

Standard Form For Members of the Legislature

Name of Representative Olmsted, Phineas Page Senator _____

Represented Clayton County, Iowa

1. Birthday and place 27. Mar. 1819 Franklin County, Vermont
near St. Albans and Burlington

2. Marriage (s) date place

Hannah Rowe 26 Dec 1843 Clayton County, Iowa

3. Significant events for example:

A. Business _____

B. Civic responsibilities Old Settlers

C. Profession Farmer

4. Church membership Congregational

5. Sessions served 11th General Assembly 1866

6. Public Offices

A. Local Justice of the Peace 12 years; Clayton County supervisor 16 years;
first postmaster of Monona, Iowa for 3 yrs

B. State _____

C. National _____

7. Death 25 Nov 1894 Monona, Iowa; buried Monona Cemetery, Monona, Iowa

8. Children Emmie (preceded her father in death); Irving D.; Clara (Mrs. Henry S. Curtis); Hannah (preceded her father in death); Esther (Mrs. Melvin Davis); Parma (Mrs. Henry Nelson); Phineas P. Sarah (Mrs. Frank Gilbert)

9. Names of parents Timothy and Emilee (Page) Olmstead

10. Education Educated in the common schools of his
native home in Franklin County, Vermont.

11. Degrees _____

12. Other applicable information Republican

- Until age 20 he lived with his parents learning to work
on the farm.
- At age 20 he started west working along the way to support
his journey. He stopped and worked for a while in Madison, Wisconsin.
- He then went to Grant County, Wisconsin and then to Prairie du Chien
where he resided until 1 Apr. 1840.
- After there he went to Patch Grove, Wisconsin where he taught school
for a short time before going to Fort Atkinson, Iowa with his brother.
They made a claim in Monona Township of Clayton County, Iowa and
the two were the first to settle in the township.
- In spring 1841 they sold their claim and moved to Monona, Iowa
where Phineas started a general store for a while.
- Over the years he owned several farms.
- His wife, Hannah Rowe, daughter of Frederick Rowe, and the widow of
Stanton Cummings, by whom she had 2 children, Bertha, the only one living.

Monona

Free Wool

Free to the Consumer
and Cheaper Clothing.

Stock

Of Mens and Boys Suits and Overcoats is Very Large this Season, and must be reduced as low as FREE WOOL. Prices can't be lower than them.

Protection

Is the first law of Nature, and believing that the Spring and Fall of 1895 will bring about a decided Reduction in the Price of Clothing, we have determined to protect ourselves by closing out the Protected Stock and make room for the new that are now being manufactured from FREE WOOL.

By making our proposition to induce you to call and see we are willing to do, I hereby agree, if upon comparison with the Small Clothing Concerns in or out of McGregor, to pay your railroad fare, hotel bill and your money if our goods are not cheaper than they might in McGregor or "Nearer home". Isn't this a fair proposition?

Inducement we offer is: A discount of

10% Off

Mens and Boys' Overcoats

10% Off

Mens and Boys' Suits,

more in the name of any resident of this County have such an offer. Nor is there a merchant in Clayton or Combs that will give the values we offer this season.



HON. P. P. OLMSTED.

At 11:40 Sunday night, Nov. 25th, HON. PHINEAS PAGE OLMSTED.

The oldest settler in northeastern Iowa has passed away: entered into eternal rest. A native of Franklin County, Vermont, born near St Albans and Burlington, March 27th, 1819; therefore his age was 75 years and 8 months. The family is of English descent; the great-grandfather, Daniel Olmsted was born in Connecticut, to which state his ancestors emigrated in 1640 from England. The next in line of descent, Nathan, whose birth also occurred in the Nutmeg State, took part in the war for Independence along with several of his brothers.

Timothy Olmsted, the father of our subject, was born in 1767 in Connecticut, and grew to manhood on the same farm which had been occupied for years by his forefathers. About 1800 he removed to Franklin County, Vt., where for the remainder of his life he engaged in cultivating a farm. In politics he was a whig, and he was an early mason at the time of the killing of Morgan. Religiously he was connected with the Congregational Church,

ment rather to his surprise they left, and this was the only time in his eight years of experience with the Indians that he believed they meant him personal harm.

In the spring of 1841 the brothers sold their claim and removed to the present site of Monona, where they each took up land. Phineas P. Olmsted built a log house, the first one in Monona, and in 1849 with a nephew started the first general store in the town. The same year a post-office was established here, our subject being the first Postmaster, being appointed under Taylor's administration. At the end of three years he resigned, locating on the place where he resided up to the time of his death. At various times he has owned several farms and has given to his children about three hundred and thirty acres, still retaining a property of about the same area.

December 26, 1843, Mr. Olmsted married Hannah Rowe, who was born near Albany, N. Y., and they have had six daughters and two sons to bless their union. Phineas is deceased and the others in order of birth are

ducement we offer is: A discount of

th Off

en's and Boys' Overcoats

th Off

en's and Boys' Suits,

in the memory of any resident of this County have an offer. Nor is there a merchant in Clayton or counties that will give the values we offer this season. R CLOTHES ON and dont lie around waiting for

e Lead but Never Follow'

STRIKE While the IRON is HOT.
STRIKE for your Sons and their Sire.
STRIKE right out for SULLIVAN'S and make your purchases while the assortment is large. There will be a rush by our competitors to the Printing offices to head off the effect of our proposition. Take no stock in their offers, as they can easily "mark their goods up" one fifth and give same discount offered by us.

EMBER

Our offer is one-fifth of the Original price, every suit and Overcoat having been marked on our "One Price System" long before it entered our mind to make the offer now before you.

nt offered is only on cash purchases.

5.00

nation Suits

rs from 4 to 14

yond

of our

etitors



COMBINATION SUIT
TWO PAIR OF PANTS AND CAP

Take Our Advice

you are ready to make your purchases in Clothing, call and see you can save by buying from

T. J. Sullivan
THE KING CLOTHIER
MRS GREGOR
IOWA

which state his ancestors emigrated in 1640 from England. The next in line of descent, Nathan, whose birth also occurred in the Nutmeg State, took part in the war for Independence along with several of his brothers.

Timothy Olmsted, the father of our subject, was born in 1767 in Connecticut, and grew to manhood on the same farm which had been occupied for years by his forefathers. About 1800 he removed to Franklin County, Vt., where for the remainder of his life he engaged in cultivating a farm. In politics he was a whig, and he was an Anti-Mason at the time of the killing of Morgan. Religiously he was connected with the Congregational Church, and was a man of sterling uprightness and integrity. His wife, Eunice, was born in New Hampshire in 1780 and was a daughter of Phineas Page, who was born in Massachusetts; he was of English origin, while his wife was of French descent. Mrs. Olmsted died in her eighty-sixth year. The father had been previously married, by his first union having nine sons and two daughters who grew to maturity, and by his second having two sons, Phineas P. and David.

Until twenty years of age Phineas P. Olmsted continued to make his home with his parents, attending the common schools, and received practical instruction on his father's farm in the duties pertaining to agriculture. Starting for the west he worked at different points in order to obtain money to continue his journey, and for a time was employed at Madison, Wis. From there he proceeded to Grant County, thence to Prairie du Chien, in which place he resided until April 1st, 1840. Near Patch Grove, Wis., he taught school for three months, when he learned that the government had commenced building Ft. Atkinson on the Turkey river, and in company with his brother he went there to look the country over. This brother and he soon selected a claim in what is now Monona Township, and the two were the first to settle within its limits. They built a cabin in July, 1840, and kept house in primitive fashion, often entertaining travelers, and also Indians. At that time there were about two-hundred red men in the township, who were known as the Whirling Thunder Band. At one time when the cabin was only partially constructed, the brother of our subject was obliged to go on business to Wisconsin, and during his absence about eight Indians came to beg for food; young Phineas gave them what he could, for his supplies were at a low ebb, but it was evident that the redmen were not satisfied, as they kept looking around in all corners for more. Seeing a knife in the hand of a murderous-looking brave concealed under his blanket, he knew at once that trouble was brewing and as he had no other weapon handy, he picked up an axe and spoke in a loud voice commanding the Indians to begone. After looking at him for a mo-

The same year a post-office was established here, our subject being the first Postmaster, being appointed under Taylor's administration. At the end of three years he resigned, locating on the place where he resided up to the time of his death. At various times he has owned several farms and has given to his children about three hundred and thirty acres, still retaining a property of about the same area.

December 26, 1843, Mr. Olmsted married Hannah Rowe, who was born near Albany, N. Y., and they have had six daughters and two sons to bless their union. Eunice is deceased and the others in order of birth are as follows: Irving D., Clara, the wife of Harvey S. Curtis; Hannah, deceased, Esther, wife of Melvin Davis; Parma, Mrs. Henry Wilson; Phineas P.; and Sarah, wife of Frank Gilbert. Mr. Olmsted has served in various official capacities. In 1841 he was first elected Justice of the Peace, serving as such for twelve years, and in 1842 he built the first frame house in Monona village, and in 1860 was made County Supervisor, holding that place for sixteen years. In 1865 he was elected on the republican ticket as County Representative in the Legislature and has filled various minor positions.

Identified with the interests of Monona for upwards of forty years, the founder of the town, building the first frame house and setting in motion the arts of trade, no one of the old settlers, whose death will be more generally or more sincerely regretted. He was a good man, honest and upright, with his fellow-men, a firm and true friend, who was kind, considerate and benevolent, following a simplicity of life that was replete with good works. In whatever of the public positions he held the duty performed was thorough and painstaking and he served the people on the same lines that he conducted his own personal affairs: his influence and his labor was for the best interests of the community, with a desire to promote that which he deemed of special value and service to the people.

Mr. Olmsted's illness was of several months' duration, all hope of recovery from a complication of ailments augmented by age, was abandoned some weeks ago. His time had come, and the once strong man, who in the vigor of manhood was a hard worker, one who labored early and late, always employed, never idle, was now, when strength of body and mind had left him prepared to answer the summons. He died surrounded by the members of his family, children and grandchildren, his soul to God.

Mr. Olmsted was a member of Northern Light Lodge, I. O. O. F., having joined it by initiation, March 16, 1869, and has held a continuous membership in this lodge since that time. The funeral will be held at the Congregational Church this Wednesday afternoon at 2 o'clock. Burial in Monona cemetery. The pall-bearers will be from early settlers, and the Odd Fellows will conduct a portion of the service, members of the order from adjoining towns are present. Rev. Mr. Potwin, of Independence, will conduct the religious service and pronounce the funeral oration.

Monona, indeed, mourns the death of this good man, and the sympathy of the community is with the afflicted family, shared in by a host of personal friends throughout northeastern Iowa.

HISTORY
OF
CLAYTON COUNTY,
IOWA;

TOGETHER WITH SKETCHES OF ITS CITIES, VILLAGES AND TOWNSHIPS, EDUCATIONAL, RELIGIOUS, CIVIL, MILITARY, AND POLITICAL HISTORY; PORTRAITS OF PROMINENT PERSONS, AND BIOGRAPHIES OF REPRESENTATIVE CITIZENS.

HISTORY OF IOWA.

EMBRACING ACCOUNTS OF THE PRE-HISTORIC RACES, ABORIGINES, FRENCH, ENGLISH AND AMERICAN CONQUESTS, AND A GENERAL REVIEW OF ITS CIVIL, POLITICAL AND MILITARY HISTORY.

ILLUSTRATED.

CHICAGO:
INTER-STATE PUBLISHING CO.,
1882.

blessed with eight children—Moses, Orlando, George, Henry, Josephine, Albert, Alpha and Alice. In 1855 he emigrated to Clayton County, and located on a tract of land he had purchased the previous spring of 340 acres of wild prairie land. The following year he built ten miles of fence, driving over a ton of nails. Mr. Oathout has been identified with the county for twenty-seven years, and has seen the wild prairies transformed into beautiful farms and thriving villages. In politics he was an old line Whig, but at the time of the organization of the Republican party joined them, and has affiliated with them since.

Dennis O'Leary, one of the pioneer settlers of Clayton County, was born in County Kerry, Ireland, in July, 1811, and was a son of Patrick and Mary (Courtney) O'Leary. He left his native country in 1847 for the United States, coming via Quebec to St. Louis, Mo., where he was employed in a wholesale grocery store for six and a half years. In 1845 he married Elizabeth O'Sullivan, who was born in Ireland in 1820. To them have been born nine children, five living—John, Dennis, Daniel, Margaret (now the wife of Daniel Haggerty), and Mary. In 1852, Mr. O'Leary purchased the land where he now resides, and in 1853 moved his family on to it. His first cabin was 12 x 16, made of poplar poles, and crooked at that. They had brought with them some fine furniture from St. Louis, and among it was some high post bedsteads. His cabin ceiling was either too low, or the bedposts too long, and he was forced to cut holes through the floor to make room. Mr. O'Leary owns a fine property and home, and is classed among the well-to-do farmers of the county. He has owned 412 acres of beautiful prairie land, a portion of which he has divided among his children. In politics he is a Democrat, and an ardent worker against all whisky traffic. He has had some experience in traveling over the wild prairie, having twice been lost—once was saved by letting his horse have the rein, and once by his faithful dog, which took him home.

P. P. Olmsted, one of the first settlers of Clayton County, was born in Farifax, Franklin County, Vt., on the 27th day of March, 1819, son of Timothy Olmsted and Eunice, *nee* Page, the former a native of Litchfield, Conn., born May 12, 1767, the latter of New Hampshire, born in 1780. They were married in Franklin County, Vt., in 1818. By this union there were two children—Page P. and David. Mr. Olmsted was previously married to Huldah Smith, by whom he had ten children, one living—Isaac T., now

of Fairfield, Franklin County, Vt. Mr. Olmsted died in 1844, his wife in 1865. The subject of this memoir was reared on a farm and received a common school education. In 1839 he left his home in Vermont and came West, spending his first winter in Prairie du Chien, and in the spring of 1840 came to Clayton County, and located in Monona Township on what is known as the Cold Spring, in company with his brother David, being the first settlers in the northern portion of the county; at that time there was not a white settler in Minnesota or north and west of this county. They shortly afterward erected a cabin and broke the first prairie in Monona Township. Remaining until the following May they sold their original claim and located where the village of Monona now stands. P. Page built a cabin in the northwest quarter of section 13, his brother David claiming the southeast quarter of section 11, where he fenced and broke ten acres, being the first land fenced in the township. P. Page sold his claim and claimed the northeast quarter of section 13, making some improvements. He afterward traded with his brother for the southeast quarter of section 11, where he erected the first frame house in Monona, it being the only one north of Guttenberg. After making the trade he entered into partnership with C. B. Guy, building the first blacksmith shop. Mr. Olmsted's house was long used for a hotel, it being the only available place for people to stop. In July, 1852, he moved to his present farm of 580 acres, which he has under excellent improvement and valued at \$50 per acre. In December, 1843, he married Hannah Rowe, a daughter of Frederick Rowe, of Moriah, N. Y., and widow of Stanton Cumins, by whom she had two children, one living—Bertha A., wife of Nathan Bowles. She was born near Albany, N. Y., Oct. 27, 1814. By this union there were eight children, six living—Irving D.; Clara, now the wife of Harry S. Curtis; Esther, now Mrs. Melvin Davis; Parma, wife of Henry S. Wilson; Phineas P., and Sarah, wife of Frank Gilbert. Mr. Olmsted has held several local offices of trust, was Supervisor for twenty years, and in 1866 was elected to the State Legislature, where he represented his district with honor.

David Olmsted was born in Fairfax, Franklin County, Vt., May 5, 1822. His father, Timothy Olmsted, was born in Ridgefield, Conn., where his ancestors settled about the year 1740, and where he resided until about 1810, when he removed to Franklin County, Vt., where he settled on a farm in Fairfax. In 1827 David re-



PORTRAIT AND

BIOGRAPHICAL



RECORD

OF

Dubuque, Jones and Clayton Counties,

✻ IOWA. ✻

Containing Biographical Sketches of Prominent and

Representative Citizens of the Counties,

(Biographies and Portraits of the Presidents
of the United States are omitted herein)

CHICAGO:
CHAPMAN PUBLISHING CO.
1894,

Reprinted 1989 by Selby Publishing
3405 Zartman Rd., Kokomo, IN 46902

dent Cleveland to be Postmaster at this point, and as such he has served satisfactorily since.

While residing in Detroit, Mich., Mr. Hagensick was united in marriage in February, 1877, to Miss Charlotte Karp. The lady is a native of the Buckeye State, and is a daughter of John Karp, formerly a business man of Detroit. A son and daughter have come to bless the home of our subject and wife, their names being respectively, Martin G. and Lottie. The family has a pleasant and commodious home in Elkader and they move in the best social circles of the place, numbering many warm friends in the community where they live.

On political questions Mr. Hagensick is a loyal and devoted adherent to the Democratic party, with which he has been affiliated since attaining his majority. In the discharge of the duties pertaining to his position as Postmaster he is courteous and faithful, thereby making friends and deserving the praise which is unstintedly bestowed upon him. Socially he is a member of Elkader Lodge No. 304, I. O. O. F., also a member of Lodge No. 110, A. O. U. W.



HON. PHINEAS P. OLMSTED is one of the prominent old settlers of Clayton County, his home having been for more than forty years at the place where he still resides. His valuable farm, which comprises three hundred and thirty-eight acres, is situated on sections 1, 2, 11 and 12 and has been brought under cultivation from an uncultivated state by the present owner.

A native of Franklin County, Vt., our subject was born near St. Albans and Burlington, March 27, 1819. The family is of English descent, and the great-grandfather of Phineas P., Daniel Olmsted, was born in Connecticut, to which state his ancestors emigrated in 1640 from England. The next in the line of descent, Nathan, whose birth

also occurred in the Nutmeg State, took part in the War for Independence, along with several of his brothers.

Timothy Olmsted, the father of our subject, was born in 1767 in Connecticut and grew to manhood on the same farm which had been occupied for years by his forefathers. About 1800 he removed to Franklin County, Vt., where for the remainder of his life he engaged in cultivating a farm. In politics he was a Whig, and he was an Anti-Mason at the time of the killing of Morgan. Religiously he was connected with the Congregational Church, and was a man of sterling uprightness and integrity. His wife, Eunice, was born in New Hampshire in 1780 and was a daughter of Phineas Page, who was born in Massachusetts; he was of English origin, while his wife was of French descent. Mrs. Olmsted died in her eighty-sixth year. The father had been previously married, by his first union having nine sons and two daughters who grew to maturity, and by his second having two sons, Phineas P. and David.

Until twenty years of age Phineas P. Olmsted continued to make his home with his parents, attending the common schools, and received practical instruction on his father's farm in the duties pertaining to agriculture. Starting for the west he worked at different points in order to obtain money to continue his journey, and for a time was employed at Madison, Wis. From there he proceeded to Grant County, thence to Prairie du Chien, in which place he resided until April 1, 1840. Near Patch Grove, Wis., he taught school for three months, when he learned that the Government had commenced building Ft. Atkinson on the Turkey River, and in company with his brother he went there to look the country over. This brother and he soon selected a claim in what is now Monona Township, and the two were the first to settle within its limits. They built a cabin in July, 1840, and kept house in primitive fashion, often entertaining travelers, and also Indians. At that time there were about two hundred redmen in the township, who were known as the Whirling Thunder Band. At one time when the cabin was only partially constructed, the brother of our subject was obliged to

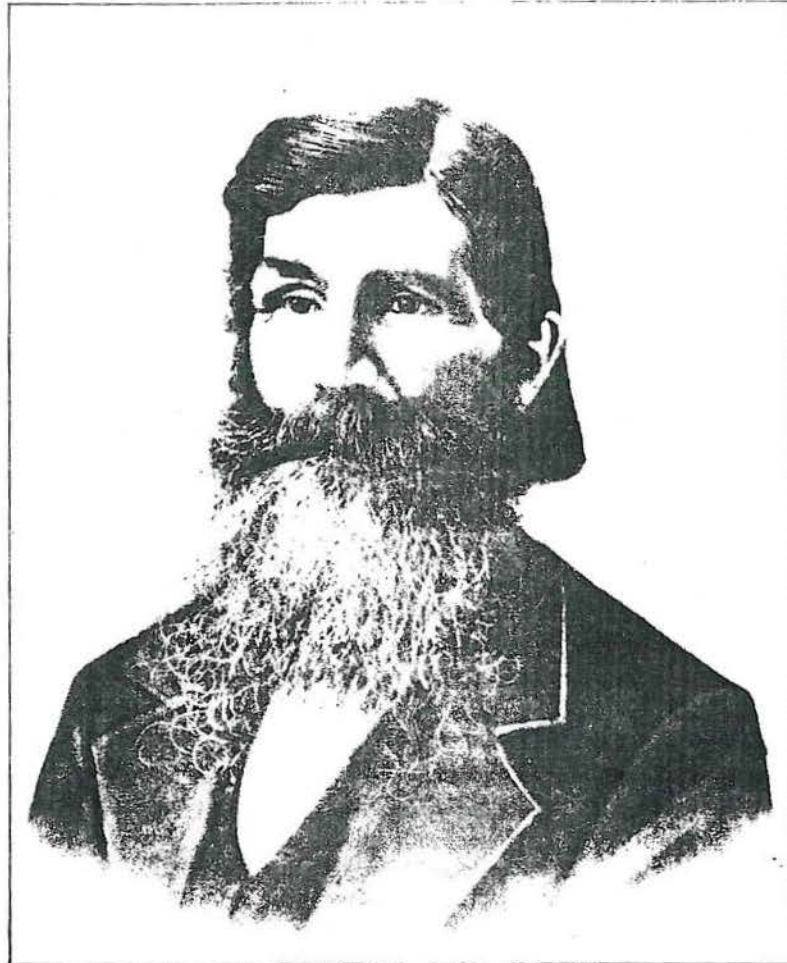

P. P. WENSLER

go on business to Wisconsin, and during his absence about eight Indians came to beg for food; young Phineas gave them what he could, for his supplies were at a low ebb, but it was evident the redmen were not satisfied, as they kept looking around in all corners for more. Seeing a knife in the hand of a murderous looking brave concealed under his blanket, he knew at once that trouble was brewing; as he had no other weapon handy, he picked up an axe and spoke in a loud voice commanding the Indians to begone. After looking at him for a moment rather to his surprise they departed, and this was the only time in his eight years' of experience with the Indians that he believed they meant him personal harm.

In the spring of 1841 the brothers sold their claim and removed to the present site of Monona, where they each took up land. Phineas P. Olmsted built a log house, the first one in Monona, and in 1849 with a nephew started the first general store in the town. The same year a postoffice was established here, our subject becoming the first Postmaster, being appointed under Taylor's administration. At the end of three years he resigned, locating on the place where he now resides and erected the frame house where he has resided ever since. At various times he has owned several farms and has given to his children about three hundred and thirty acres, still retaining a property of about the same area.

December 26, 1843, Mr. Olmsted married Hannah Rowe, who was born near Albany, N. Y., and they have had six daughters and two sons to bless their union. Eunice is deceased, and the others in order of birth are as follows: Irving D.; Clara, the wife of Harvey S. Curtis; Hannah, deceased; Esther, wife of Melvin Davis; Parma, Mrs. Henry Wilson; Phineas P.; and Sarah, wife of Frank Gilbert.

Mr. Olmsted has served in various official capacities. In 1841 he was first elected Justice of the Peace, serving as such for twelve years, and in 1842 he built the first frame house in Monona village, and in 1860 was made County Supervisor, holding that place for sixteen years. In 1865 he was elected on the Republican ticket as County Representative in the Legislature and he has filled various minor positions. As an Odd Fellow he belongs

to Monona Lodge. He is very proud of the fact that he has twenty grandchildren and two great-grandchildren, and is a man whose chief joy in life has been in his domestic relations.



J. NEILL. Prominent among the settlers of Clayton County who have witnessed the wonderful development the country has made during the past decade or so, and who have by honest toil and perseverance succeeded in acquiring a competency and are now enabled to enjoy their well earned rest, is the gentleman whose name heads this biographical notice.

Mr. Neill was born September 16, 1840. His father was Joseph Neill, a native of the Emerald Isle, who emigrated to America and settled in New York State for a time, then came to Clayton County, Iowa, settling in this township. He received some land from the Government and on it built a log cabin; he remained here, improving the land, until his demise, at the age of sixty-four. He was a staunch Democrat, and an earnest member of the Congregational Church, and was a well known personage in this country. The mother was also a native of Ireland. She died there when our subject was yet an infant. The following children were born to her: Mary J., William and John, who all attained maturity but are now deceased.

The subject of this sketch was but six years old when he came to this county. He was reared in this township and attended the little log school-house here. He was married June 19, 1866, to Miss Harriet Wakeman, who is a native of Indiana. Her parents came from New York State to Indiana, and from there to this county. She was reared in this township, and after her marriage with our subject they settled at their present location.

Out of two hundred and forty acres of land, he has but twelve that are not cultivated. He is a stock raiser as well as a tiller of the soil, and



Hi, helenjwh1 [Sign Out](#) [Messages \(14\)](#) [My Account](#) [Help](#) [To-Dos](#) [Quick Links](#)

[Home](#) [Family Trees](#) [Search](#) [Collaborate](#) [Learning Center](#) [DNA](#) [Publish](#) [Shop](#) [Hire an Expert](#)

Olmsted Family Tree

[Return to family tree](#) | [Tree pages](#)

Owner: [cmcdonald9](#)

Phineas Page Olmsted

Birth **27 Mar 1819** in [Fairfax, VT](#)
Death **25 Nov 1894** in [Monona, Clayton, Iowa, United States](#)

[Save this person to your tree](#)
[Comment on this](#)

[View his family tree](#) [View family members](#) [More options](#)

[Overview](#) [Facts and Sources](#) [Media Gallery](#) [Comments](#) [Member Connect](#)

Media Gallery

No photos, stories, audio or video have been added yet.

Timeline [\(View details \)](#)

- 1819**
27 Mar [Birth](#)
[Fairfax, VT](#)
- 1860**
Age: 41 [Residence](#)
[Monona, Clayton, Iowa](#) [1 source citation](#)
- 1870**
Age: 51 [Residence](#)
[Monona, Clayton, Iowa](#) [1 source citation](#)
- 1880**
Age: 61 [Residence](#)
[Monona, Clayton, Iowa, United States](#) [1 source citation](#)
- 1894**
25 Nov
Age: 75 [Death](#)
[Monona, Clayton, Iowa, United States](#)
- [Residence](#)
[Monona, Clayton](#) [1 source citation](#)

Comments

No comments have been added yet.

[Add a comment](#)

Family Members

Parents

- No Father
- [Eunice Page Ufford](#)
1780 - 1865

[Show siblings](#)

Spouse & Children

- [Hannah Rowe](#)
1816 -
- [Irving David Olmsted](#)
1846 - 1915

[Family group sheet](#)

Source Information [view details](#)

- 1860 United States Federal Census**
 1 citation provides evidence for **Residence, Name, Birth**
- 1870 United States Federal Census**
 1 citation provides evidence for **Name, Birth, Residence**
- 1880 United States Federal Census**
 1 citation provides evidence for **Birth, Name, Residence**
- Iowa State Census, 1895**
 1 citation provides evidence for **Name, Birth, Residence**
- OneWorldTree**
1 citation provides evidence for **Birth, Death, Name**

Web Links

There are no weblinks available for this person.

[Search the web for Phineas Page Olmsted](#)

FIND A GRAVE



Actions

- [Begin New Search](#)
- [Refine Last Search](#)
- [Cemetery Lookup](#)
- [Add Burial Records](#)
- [Help with Find A Grave](#)

Find all **Olmsteads** in:

- [Monona Cemetery](#)
- [Monona](#)
- [Clayton County](#)
- [Iowa](#)
- [Find A Grave](#)

[Top Contributors](#)

[Success Stories](#)

[Discussion Forums](#)

[Find A Grave Store](#)

[Support Find A Grave](#)

[Log In](#)



Advertisement



Phineas Page Olmstead

Memorial Photos Flowers [Edit](#)

[Learn about removing the ads from this memorial...](#)

Birth: Mar. 27, 1815
Death: Nov. 25, 1894

Burial:
[Monona Cemetery](#)
Monona
Clayton County
Iowa, USA

Created by: [kris](#)
Record added: Aug 04, 2009
Find A Grave Memorial# 40266788



Added by: [kris](#)



Added by: [kris](#)

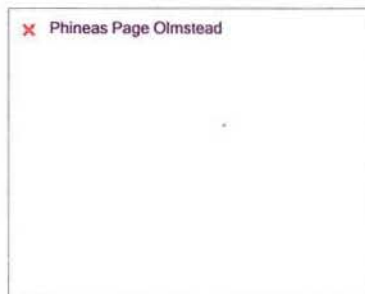

Cemetery Photo

Added by: [Gerhardt Leffler](#)

[Add a photo for this person](#)
[Request A Photo](#)

There is 1 more photo not showing...
[Click here to view all images...](#)

Photos may be scaled.
Click on image for full size.



FIND A GRAVE



Actions

- [Begin New Search](#)
- [Refine Last Search](#)
- [Cemetery Lookup](#)
- [Add Burial Records](#)
- [Help with Find A Grave](#)

- [Top Contributors](#)
- [Success Stories](#)
- [Discussion Forums](#)
- [Find A Grave Store](#)
- [Support Find A Grave](#)

[Log In](#)

Advertisement

Phineas Page Olmstead

Memorial

Photos

Flowers

Edit

[Learn about removing the ads from this memorial...](#)

[\[Add A Photo\]](#)



Image is scaled. Click image to open at full size.
Added by: [kris](#)
8/05/2009

[Accuracy and Copyright Disclaimer](#)