

Standard Form For Members of the Legislature

Name of Representative Whittier, Lyman Senator \_\_\_\_\_

Represented Masons and Ho Counties, Iowa

1. Birthday and place 31 Dec 1841 Rowley, Massachusetts in Essex County

2. Marriage (s) date place

Jane Sarah McComb 9 Oct 1871 Lewiston, Illinois

3. Significant events for example:

A. Business \_\_\_\_\_

B. Civic responsibilities G.A.R.; Mason; American Legion

C. Profession Dry goods merchant

4. Church membership Congregational

5. Sessions served 26<sup>th</sup> General Assembly 1896

6. Public Offices

A. Local Dist. Atty. pro tem 1873-1886

B. State \_\_\_\_\_

C. National \_\_\_\_\_

7. Death 30 Dec 1922 Lincoln, Nebraska - Incident in the History Country, History show

8. Children Robert; Harry; Mary (Mrs. Robbins); Julia Edith (Mrs. Pehr); Arthur (died in 1882); Bernice (Mrs. Lussier); Florence Amelia (Mrs. R.P. Howard)

9. Names of parents Moses Freshwell and Julia (Hobson) Whittier

Whittier, Lyman

10. Education He was educated at the school at Bowley, Massachusetts.  
Later he attended Summer Academy

11. Degrees \_\_\_\_\_

12. Other applicable information Republican

- His great-great grandfather was a 3rd cousin of John Greenleaf  
Whittier
- Military service - Civil War - Company B, 1st Battalion Heavy Artillery  
Regiment, Massachusetts
- In Bowley, Massachusetts, he was a carriage maker
- He and his family lived near Colton in Monmouth County.
- He moved to Leaverton, Illinois after the Civil War where he was in the  
mercantile business.
- Later, after marriage, they looked over the country in western Nebraska and  
Missouri Territory, and settled in Monroe County.
- He established the first store in Hiding among them on 25 Apr 1873. He established  
a frame building 20 x 40 feet in which he put stocks of general merchandise
- The postoffice was moved from Third Fork to Hiding into his store. He was made  
postmaster
- He was a very successful man and became one of the wealthiest in the  
community of Hiding.
- Before his death he and his wife moved to live with their daughter in  
Lincoln, Nebraska, Mrs. R. C. Howard
- His wife, Sarah, born 6 Feb 1847 in Leaverton, Illinois, died 9 Sept 1921  
in Lincoln, Nebraska.

Whittier, Lyman

Sources Log For Legislation Entries

Applicability

| Source | Non Applicable          | Applicable  | Information obtained |
|--------|-------------------------|---|----------------------|
| -      | Portrait -              | The original portrait is located in the State of Iowa |                      |
|        |                         | Detroit Library, 605 E. Locust, Des Moines, Iowa.     |                      |
| -      | Whiting from 1873-1973, | p. 111  |                      |
| -      | GAC Records             |   |                      |
| -      | Obituary -              | The Whiting Obituary, Whiting, Iowa                   |                      |
|        |                         | Iowa Jan 4, 1923, p. 1, col. 1, 2                     |                      |
| -      | Obituary -              | The Obituary, Obituary, Iowa                          |                      |
|        |                         | Iowa Jan 4, 1923, p. 1, col. 6                        |                      |
| -      | Obituary -              | The Obituary, Obituary, Iowa                          |                      |
|        |                         | Iowa Jan 5, 1923, p. 5, col. 3, 4                     |                      |
| -      | an. registry.com        | (accessed 12 May 2009)                                |                      |
| -      | rootsweb.com            | (accessed 12 May 2009)                                |                      |

PORTRAIT

WHITTIER, LYMAN

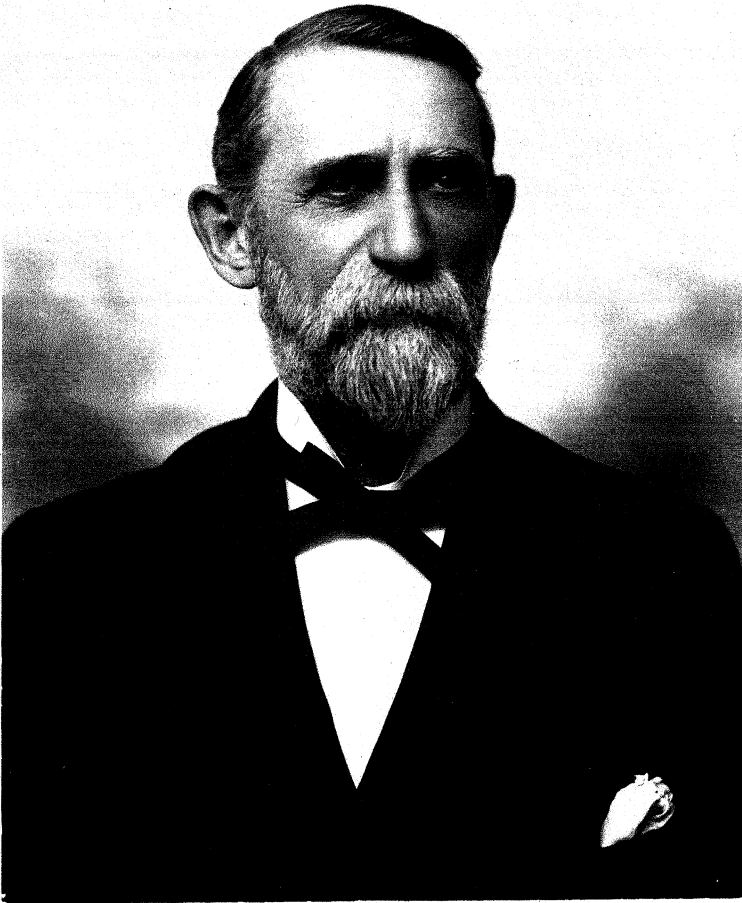

*Lyman Whittier*

## TWO OF PIONEERS OF WHITING PASS AWAY

### Both Were Men Who Had Much To Do With the Early History of the Community

#### LYMAN WHITTIER

This community was greatly saddened at hearing of the death of Mr. Lyman Whittier last week. He was the oldest of the pioneers of Whiting, and when a man like this passes, the whole community feels a distinct loss.

Mr. Whittier was born at Rawley, Mass., in 1842. He was the second of four boys. He was educated in the school at Rawley, afterwards attending Dammer Academy. He enlisted when the Civil war broke out and spent the greater part of the time at a guard at Fort Warren. Here it was that the idea of coming West and growing up with a new country came to him and he moved to Chicago where he worked at various jobs.

Some Eastern friends of his living at Lewistown, Ill., advised him to come there and the next few years were spent at Lewistown. It was here he learned the mercantile business and here it was that he met Mrs. Whittier. He came out to Iowa and after looking over the country in Iowa and Nebraska, a great deal of his being done by walking, he finally decided on Missouri Valley as the best location. Here he brought his bride in 1871. After a year and a half he dissolved partnership in his store in Missouri Valley and came to Whiting.

Here he and his wife and baby settled in the best building built in Whiting. Here it was that he started his store, being also postmaster and doing much of the work that falls to a banker. Mrs. Whittier's energy was not confined to her own affairs.

She was very active in all that came to this new country, striving not to keep the men of her place from growing up here to them.

Mr. and Mrs. Whittier were people of unusual experience and culture and their home was always open to any one whom they might help.

Mr. Whittier was fond of reading and travel and he and Mrs. Whittier enjoyed many trips together. He was a horse business man, keeping up his interest in business to the last day of his life. He was much interested in politics, serving at one time in the Iowa Legislature. The affairs of the west interested him always, and his

Times pays the following tribute to the memory of Mr. Whittier:

The old friends are going. The winged years of time swiftly fly away carrying with them into the great mysteries of eternity the souls of mortals we loved, honored, and to whom we had been bound by the ties of friendship and love. The sorrow has noted the passing of so many old friends in the past few years that he is beginning to feel a bit lonely for those people of early acquaintance and other years, were early day acquaintances when friendships ripened and deepened in the laughter of words and sterner of deeds. There is no man on earth, no business and honor to remember that the mind is slow to respond to the sudden emotions of the heart and record the somber message that a life is ended, that an old friend has gone.

We feel this deeply in recording the death of Lyman Whittier. It is nearly 35 years since we first met him and in the passing time we learned his worth as a man, a citizen and a friend. He was of the old New England stock, that sturdy type of upright character that bailed wisely, cautiously, but firmly, on the barrier of honor and the unshaken integrity of a lofty purpose. Not austere, but firm; not sentimental but kindly, just and faithful; a man dependable in any emergency of life and a friend never found wanting when friendly counsel was needed. These were qualities found in many of the early settlers of this country and on them have been built the growth and development of organized society in later years.

The editor might fill a page of reminiscence of Mr. Whittier, and his kindly, noble wife who passed on to her rest about a year ago, but it would all be so intimate and personal that few of the readers of the Times would understand it.

It was a time when the new world was just beginning to unfold its vast and wonderful contents, a time when the struggle was on that every one either contended. They would not know the sacrifice and labor, the weary hours of incessant toil and mental concentration that went into these early struggles; the joy of building, the happiness of home when little children gattered around the door when mother's song lullied the weariness away and father's courage he gave to win against the odds of life. It is enough to say Mr. Whittier was the creature of an honored name among the people of his community and county, that he saw a splendid

future for this community and was one of the men who helped to build it.

He was a man of many talents, a young farmer, a soldier, a legislator, a statesman, a patriot, a friend, a neighbor, a brother, a mentor, a guide, a counselor, a comforter, a helper, a savior, a redeemer, a liberator, a martyr, a saint, a hero, a heroism, a greatness, a nobility, a grandeur, a majesty, a splendor, a glory, a honor, a respect, a reverence, a veneration, a worship, a adoration, a devotion, a affection, a love, a compassion, a pity, a mercy, a kindness, a gentleness, a meekness, a lowliness, a humility, a modesty, a simplicity, a plainness, a frugality, a sobriety, a temperance, a self-control, a self-denial, a self-sacrifice, a self-giving, a self-offering, a self-献祭, a self-奉献, a self-牺牲, a self-献身, a self-奉献, a self-牺牲, a self-献身. He was a man who lived a life of service to his community and to his country. He was a man who was loved and respected by all who knew him. He was a man who was a true pioneer of Whiting, Iowa.

#### GRANDMOTHER'S TRIBUTE

The second annual session of the School Lyceum Club will be on Wednesday evening of January 12th, at the Misses Skyles. Ten courses will be given, consisting of several evenings' entertainment and music.

The plays are all well selected and recommended for furnishing a splendid evening's program. We understand it is still possible to secure cheap tickets for the remaining few numbers of the course at the reduced rate. The success of the first number should make everyone who attended it anxious to secure tickets for the entire course. Don't forget that the price of the course is guaranteed by the faculty and students of the high school and that by patronizing it you are not only securing for yourself full value in the way of entertainment, but also helping to make good on the guarantee.

#### FARM

There will be Lake Town Deen school January 5. Like to have ent, as they nesses to be will be give Bring cake

#### BIRTHD

On Frids about a do of Everett calling at 1 to help cele day. A ver ported by o'clock the homes, wish returns of t

#### FIR

The first winter visit Year's Day is two inches is still con ground, then weather. T remarkably

came to this new country, striving  
not to deny that in other places  
could not seem like home to them.

Mr. and Mrs. Whittier were people  
of unusual experience and culture and  
their home was always open to any  
one whom they might help.

Mr. Whittier was fond of reading  
and travel and he and Mrs. Whittier  
enjoyed many trips together. He was  
a keen business man, keeping up his  
interest in business to the last day of  
his life. He was much interested in  
politics, serving at one time in the  
Iowa Legislature. The affairs of the  
world interested him always, and his  
judgment on affairs was always  
sound.

He was a man of very simple tastes  
and habits, self-controlled and tem-  
perate to everything he did. His last  
years were saddened by the fading  
feath of Mrs. Whittier. This made  
leaving the old home a necessity.

His death was due to heart failure.  
It seemed sudden, but was no more  
than could be expected at his ad-  
vanced age. Had he lived two more  
days he would have rounded out 81  
years (his birthday being Dec. 31).  
He died at his home at University  
Place, Neb., where he was living with  
his daughter, Mrs. Robt. Howard.

He leaves five children to mourn  
him—his wife, his daughter, Mrs. J.  
H. Robbins, and little son Arthur hav-  
ing gone before. His surviving chil-  
dren are Mr. Robt. Whittier of Mas-  
cow, Idaho; Mrs. Harry Whittier of  
Blanchard, Idaho; Mrs. Harold Pike of  
Whiting, Iowa; Mrs. Charlie Insler of  
Kearney, Neb.; Mrs. Robt. Howard of  
University Place, Neb.; also one bro-  
ther, Mr. Maynard Whittier of Tor-  
wick, Mass. All of his children except  
Mr. Harry Whittier were present at  
the funeral he being kept at home  
on account of sickness.

Funeral services were held in the  
Congregational Church on New Years  
day morning conducted by the Rev.  
G. E. Coker.

A large concourse of people were  
present at the services. The Maconic  
Lodge in a body; The American Leg-  
ion in uniform; Three surviving mem-  
bers of the Grand Army were present  
to do honor to their old comrade of  
the 67th. Bert Elliott, in a beautiful  
and impressive way gave the Maconic  
Burial Service. The American Leg-  
ion firing squad fired three volleys  
over the grave, the bugler from the  
27th reg. sounded march and thus this  
old soldier, respected citizen and  
patriot was laid to rest.

Rev. McManis of the Catholic

church here in the evening context of  
his battle against evil that over-  
early better contended. They would  
not know the sacrifice and labor, the  
weary hours of incessant toil and men-  
tal concentration that went into  
these early struggles; the joy of bul-  
ding; the happiness of home when little  
children peeped around the door  
when mother's song soothed the wear-  
iness away and father's courage be-  
gan to win against the odds of life.  
It is enough to say Mr. Whittier won  
the treasure of an honored name  
among the people of his community  
and county, that he saw a splendid  
family of cultured and successful  
children grow up around him, and  
that life's wonderful day came to a  
peaceful sunset that threw its splen-  
dor over the rim of eternity and into  
the glorious realm of the soul's im-  
mortality. Thus passes an old friend  
who has taken the kindly spirit with  
him but left an heritage of character  
and quality that will add to the  
worth and success of the world.

#### SAMUEL A. WATSON

Another of Whiting's pioneer in-  
dustrials passed away on December 27th. Mr.  
Samuel Andrew Watson was born in  
Allen County, Indiana, Dec. 22, 1853.  
He came to Iowa with his parents in  
the fall of 1855, and for fifty-one  
years has made this place his home.  
After quite a long illness, occasioned  
by leakage of the heart, with neph-  
ritic complications, he passed to his  
reward on Wednesday, Dec. 27th.

Mr. Watson was a man who was  
very highly respected in the town of  
Whiting. The sympathy of the entire  
community is extended to the loved  
one who are left in this hour of  
their bereavement.

Funeral services were held at the  
Methodist church on Friday afternoon  
of last week, conducted by the Rev.  
G. E. Coker. Interment was in the  
City cemetery.

The surviving brothers and sisters  
are as follows: John Watson of In-  
diana; Mrs. E. L. Becker of Whiting;  
Mrs. W. H. Robbins, Whiting; Mrs.  
Ellen Hite, Whiting; N. D. Watson,  
Casper, S. D.; and Ed Watson of  
Dargent Bluffs; George Watson of  
Whiting.

We wish to thank the kind neigh-  
bors and friends who so willingly lent  
us their assistance during the illness  
and death of our brother, Samuel  
Watson. Also those who sent the  
valuable floral offerings.

Brother and Sisters

and the plays are all well selected  
and recommended as furnishing a  
splendid evening's program. We un-  
derstand it is still possible to secure  
season tickets for the remaining  
three numbers of the course at the  
reduced rate. The success of the  
first number should make everyone  
who attended it anxious to secure  
tickets for the entire course. Don't  
forget that the price of the course  
is guaranteed by the faculty and  
students of the high school and that  
by patronizing it you are not only se-  
curing for yourself full value in the  
way of entertainment, but also help-  
ing them to make good on the guar-  
antee.

#### JOLLY GIRLS GIVE PROGRAM

The Jolly Girls' hot supper and  
program which was given at the Com-  
munity Building in Lincoln Townshp  
on Thursday evening, December 28th  
was well attended, the building being  
crowded to its entire capacity. Ev-  
eryone enjoyed the program, and the  
girls wish to express their apprecia-  
tion to everyone who helped them  
gain their sum of \$32.05 profit, which  
will be used to further the work of  
the club.

The Jolly Girls Club will hold their  
annual meeting at the home of Mrs.  
Donald Johnson, January 27th, with  
Miss Elsie Hughes as hostess.

Ed Deen who recently purchased  
the Deenmar Hotel are now ready  
to accommodate the public with full  
table, rooms and meals.

#### REDEMPTION OF WAR SAV- INGS STAMPS

We are pleased to advise our  
patrons, that the proceeds from  
the sale of their War Savings  
Stamps are now being received  
from the Government.

We will be glad to make ad-  
justment with all who left  
their stamps with us for collec-  
tion, and if you will call our  
attention to this the first time  
you are in the Bank, it will be  
appreciated.

In this connection, may we  
direct your attention to our re-  
cently placed advertisement in the  
press regarding the reinves-  
ment of these funds, so you  
will have an interest.

WASHINGTON STATE BANK

MEMBER ONAWA MAN WILL  
DECORATE NEBR. CAPITOL

The Sentinel is in receipt of a New Year greeting card from John E. ... formerly of Onawa, leaving in 1902.

White has the contract for the painting and interior decoration of Nebraska's new state capitol building, the height of which is 400 feet. His office is at 629 Peters Trust Building, Omaha, Nebr.

Board of Regents of the university ... who gave a very interesting report on the development and progress of the university, saying that it is now in the foremost rank among the seats of learning in our country. Students from all over the world are enrolled in its various departments.

Prichard now made known the results of the meeting, which was to form an organization of all the alumni and students, for the purpose of forming a closer relationship between alumni and students in the future and to meet once a year to promote good fellowship and old acquaintances.

Officers chosen for the present were: President, Miss Vivian ... vice president, Mrs. George ... secretary, Dr. Suthers.

Board of Directors was chosen as follows: Onawa—Mr. Hamil, Miss ... and, Mr. Selleck; Whiting, Miss ...; Mapleton, Mr. Don Lutz.

At the election Mr. Prichard won nearly everyone for a few weeks, all responding most nobly. The meeting was now adjourned, singing the Iowa song, all presiding having had a most enjoyable

The success of the meeting was due to the efforts of Miss Gray, who planned all plans for the occasion, and credit is due her.

Miss Gray made every effort to get in touch with as many alumni as she could and if any alumni was overlooked, it was due to the fact that she ...

We know that there are many alumni in the county and it

LYMAN WHITTIER  
DIES AT DAUGHTERS  
IN LINCOLN NEB.

Pioneer Settler and Merchant Of  
Whiting Dies At Lincoln,  
Nebr. December 29

Lyman Whittier, one of the first settlers and a pioneer merchant of Whiting, Ia., died December 29, at the home of his daughter, Mrs. R. B. Howard of Lincoln, Nebr. He is survived by two sons and three daughters, Robert Whittier, Harry Whittier and Mrs. C. N. Lusier, of Moscow, Idaho; Mrs. H. L. Pike, of Whiting, Ia., and Mrs. R. B. Howard of Lincoln, Nebr.

Mr. Whittier established the first store in Whiting, arriving there on April 25, 1873. He erected a frame building 20 by 40 feet in size in which he put a stock of general merchandise.

He also erected a ware house at Whiting that same year, the building afterward being altered and converted into a dwelling house.

On June 27, 1873 the post office was moved from West Fork to Whiting and was established in the Whittier store. Mr. Whittier being made postmaster, a position which he continued to hold until Jan. 12, 1886, when he was succeeded by the late W. H. Wonder at that time a resident of Whiting.

Mr. Whittier was a very successful business man, becoming one of the wealthiest men in his community. He has not been active in business for some time but retained large investments at Whiting and also in the west up to the time of his death.

Over three years ago he and Mrs. Whittier went to Lincoln, Nebr. to live at the home of their daughter, Mrs. R. B. Howard. Mrs. Whittier was being in failing health. She died there a little over a year ago. Mr. Whittier would have celebrated his

and students, for the purpose of maintaining a closer relationship between allumni and students in the future and to meet once a year to promote good fellowship and old acquaintances.

Those chosen for the present year were: President, Miss Vivian; vice president, Mrs. George; secretary, Dr. Suthers.

The board of Directors was chosen as follows: Onawa—Mr. Hamil, Miss Ad, Mr. Selleck; Whiting, Miss S; Mapleton, Mr. Don Lutz.

At the election Mr. Prichard won nearly everyone for a few weeks, all responding most nobly. The meeting was now adjourned, singing the Iowa song, all presiding having had a most enjoyable

The success of the meeting was due to the efforts of Miss Gray, who planned all plans for the occasion, and credit is due her.

Miss Gray made every effort to get in touch with as many allumni as she could and if any allumni was not listed, it was due to the fact that her name or she was not known to me. We know that there are many allumni in the county and if you are one, your name should be on the roll. So we here sound the trumpet call to all allumni of the University of Iowa. We want you on the roll. Send your name to the secretary, Dr. Suthers of Onawa.

## WINE TURNED INTO DUMP BY SHERIFF

Before retiring from office the sheriff destroyed all liquor held by him in the county jail which had been stored there during his term of office. This was done last Friday. Forty-five gallons of pure, sparkling grape wine, a fine case of real beer and plenty of whisky made up a truck load which was carted to the dump and allowed to flow out and return to mother earth. Also the remnants of some stills were carted to the dump and destroyed.

store in Whiting, arriving there on April 25, 1873. He erected a frame building 20 by 40 feet in size in which he put a stock of general merchandise.

He also erected a ware house at Whiting that same year, the building afterward being altered and converted into a dwelling house.

On June 27, 1873 the post office was moved from West Fork to Whiting and was established in the Whittier store. Mr. Whittier being made postmaster, a position which he continued to hold until Jan. 12, 1886, when he was succeeded by the late W. H. Wonder at that time a resident of Whiting.

Mr. Whittier was a very successful business man, becoming one of the wealthiest men in his community. He has not been active in business for some time but retained large investments at Whiting and also in the west up to the time of his death.

Over three years ago he and Mrs. Whittier went to Lincoln, Nebr. to live at the home of their daughter, Mrs. R. B. Howard. Mrs. Whittier being in falling health. She died there a little over a year ago. Mr. Whittier would have celebrated his 81st birthday on Saturday, the day following his death.

The body was brought to Whiting for burial beside Mrs. Whittier, funeral services being conducted from the Congregational church at Whiting on Monday at 10:00 o'clock, a beautiful discourse being given by the Rev. George Croker an old time friend. The rites of the Masonic Lodge and American Legion were observed at the cemetery, both organizations in a body, the deceased having been a prominent Mason and a Civil War Veteran.

His daughter, Mrs. R. B. Howard and husband of Lincoln, his daughter Mrs. C. N. Lusier and son Robert Whittier, both of Moscow, Idaho were present at the funeral.

Those in attendance from Onawa were Mr. and Mrs. J. C. Pike, Mr. and Mrs. B. C. Vandervert, Mrs. W. H. Wonder, Mr. and Mrs. E. C. Selleck and F. E. Lark.



## In Memory of Lyman Whittier

Born Dec 31, 1841

Died Dec 29, 1922

By J. E. McMamara

The old friends are going. The winged years of time swiftly fly away carrying with them into the great mysteries of eternity the soul of morals we loved, honored, and to whom we had been bound by the ties of friendship and love. The editor has noted the passing of so many old friend in the past few years that he is beginning to feel a bit lonely, for these people of early acquaintance and other years, were early day acquaintances whose friendship ripened and deepened a stime lengthened towards eternity. The pen traces slowly the life history of a departed friend. There is so much of joy, happiness and honor to remember that the mind is slow to repond to the saddened emotion of the heart and record the somber messages that a life is ended that an old friend has gone.

We feel this deply in recording the death of Lyman Whittier. It is nearly 35 years since we first met him and in the passing time we learned his worth as a man, a citizen and a friend. He was of the old New England stock, that sturdy type of upright character that bullded wisely, cautiously, but firmly, on the verities of honor and the unshak en integrity of a lofty purpose. Not austere, but firm; not sentiental but kindly, just and faithful; a man dependable in any emergency of life and a friend never found wanting when friendship counted. These were the qual ities found in many of the early settlers of the county and on these have been bullded the growth and develop- ment of organized society in later years

The editor might fill a page of reminiscences of Mr. Whittier and his kindly, noble wife who passed on to her rest a few years ago, but it would all be so intimate and personal that few of the readers of the Times would understand. They wouldn't know how deep and true the early friendships run or how mens souls stood bare in the clashing contest of life's battle against odds that every early settler contended. They would not know the sacrifices and labor, the weary hours of incessant toil and mental concentration that went into these early struggles; the joy of building, the

greater part of the time as a guard at Fort Warren. Here it was that the idea of coming west and growing up with a new country came to him. After the war at the age of 24 he came out to Chicago where he lived for several years.

Some Eastern friends of his living at Lewistown, Ill, advised him to come there and the next few years were spent at Lewistown. It was here he learned the mercantile business and here it was that he met Mrs. Whittier. He came out to Iowa and after looking over the country in Iowa and Nebraska a great deal of this being done by wariking, he finally decided on Mis- souri Valley as the best location. Here he brought his bride in 1871. After a year and a half he dissolved partner- ship in his store in Missouri Valley and came to Whiting.

Here he and his wife and baby settled in the first building built in Whit- ing. Here it was that he started his store, being also postinaster and doing much of the work that fell to a banker. Here these sturdy pioneers lived and reared their seven children and here it was that they seemed to take root in the soil becoming acquainted with every family as it came to this new country striking root so deep that no other place could ever seem like home to them.

Mr. and Mrs. Whittier were people of unusual experience and culture and their home was always open to anyone whom they might help.

Mr. Whittier was fond of reading and travel and he and Mrs. Whittier en- joyed many trips together. He was a keen business man, keeping up his interest in busines to the lat day of his life. He was much interested in poli- tices, serving at one time in the Iowa Legislature. The affairs of the world in terested him always, and his judgment on affairs was always sound.

He was a man of very simple tastes and habits self controlled and temper- ate in everything he did. His last years were saddened by the fading health of Mrs. Whittier. This made the old home a necessity.

His death was due to heart failure.

—Hat  
special sa  
towels, pil  
spreads  
rose popl  
sets. Don  
Becks.

The Mo  
month of  
to L. C. I  
sen and H  
Weese, B  
der and L  
Leo of M  
Christian  
R. Dorwa

The Jo  
gram wh  
nity bull  
Thursday  
tended, t  
its entire  
the prog  
press th  
who hel  
\$32.05 p  
further t  
Girls Clu  
ing at th  
son, Jan  
as hoster

Last F  
party wa  
to the  
were sp  
The eve  
erned af  
the prog  
the "Mis  
nesday.  
Classes;  
Sunday  
refreshm  
of the ev  
ed by al

LAY  
ECTS DEPUTY  
ay has selected  
ayne Ropes, son  
J. L. Ropes of this  
one of Onawa's most  
1, and truly a product  
y having been born  
He is an ex-service

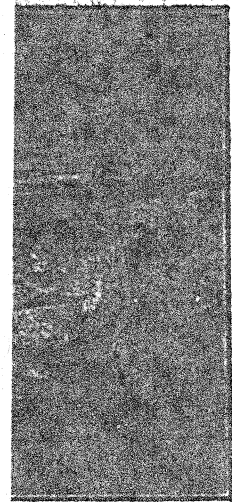

to Auditor Gray un-  
nd ons and the Dem  
at e will fulfill the  
y County Auditor in  
ner, not only to him-  
Gray, also who made  
m to secure the post-  
now starting his sec-  
made a good auditor,  
just passed and the  
e that he will make  
that office during the  
ie.

by Granger and family  
Mrs. Claude Kelly on

at Bowman Yard.  
ar this winter S. H.  
Co.

of Omaha spent the  
week here looking after  
business.

Walter Rowles were  
Mrs. Wm. Rowles  
dinner on New Years

fontrose of Luton, Ia.,  
part of the holidays as  
friend Mrs. Margere

is now starting his sec-  
as made a good auditor,  
rs just passed and the  
ure that he will make  
that office during the  
ome.

G. Granger and family  
r, Mrs. Claude Kelly on  
7.

coal at Bowman Yard.  
car this winter S. H.  
er Co.

on of Omaha spent the  
week here looking after  
of business.

s. Walter Rowles were  
r. and Mrs. Wm. Rowles  
k dinner on New Years

Montrose of Luton, Ia.,  
part of the holidays as  
r friend Miss Margaret

Gray of the State Uni-  
ed to Iowa City the first  
er a short visit with her

ak and Harlan Spry of  
pent last week visiting  
arents, Mr. and Mrs. H.

C. W. Young who have  
the holiday over at Iowa  
to their home here on

Frank Forbes of Charter  
e first of the week her  
e home of Mrs. Forbes

and wife and Dr. Martin  
e in Sioux City on New  
here they were visiting

rs. Solon Gibbs and son  
dler visited at the home  
Mrs. Will Lawrenson on

rs. de O'dell and family  
br., spent New Years day  
home of her sister, Mrs.  
rt.

ard of Odholt is spending  
with his parents, Mr. and  
ustard and expects to re-

was of the old New England stock, that  
sturdy type of upright character that  
buildded wisely, cautiously, but firmly,  
on the verities of honor and the unshak-  
en integrity of a lofty purpose. Not  
austere, but firm; not sentimental but  
kindly, just and faithful; a man depen-  
dable in any emergency of life and a  
friend never found wanting when  
friendship counted. These were the qual-  
ities found in many of the early set-  
tlers of the county and on these have  
been buildded the growth and develop-  
ment of organized society in later years

The editor might fill a page of rem-  
iniscences of Mr. Whittier and his kind-  
ly, noble wife who passed on to her rest  
a few years ago, but it would all be so  
intimate and personal that few of the  
readers of the Times would understand.  
They wouldn't know how deep and true  
the early friendships run or how mens  
souls stood bare in the clashing contest  
of life's battle against odds that every  
early settler contended. They would  
not know the sacrifices and labor, the  
weary hours of incessant toil and men-  
ta concentration that went into these  
early struggles; the joy of building, the  
happiness of home when little children  
prattled around the door, when moth-  
er's song soothed the weariness away  
and father's courage began to win  
against the odds of life. It is enough to  
say that Mr. Whittier won the treasure  
of an honored name among the people  
of his community and county, that he  
saw a splendid family of cultured and  
successful children grow up around  
him, and that life's wonderful day came  
to a peaceful sunset that threw its  
splendor over the rim of eternity and  
into the glorious real mol of the soul's  
imortality. Thus passed an old friend  
who has taken the kindly spirit with  
him but left a heritage of character  
and quality that will add to the worth  
and success of the world.

The folowing well written obituary  
was handed the Times for publication  
in which the leading features of this  
worthy man's life are set forth:

This community was greatly saddened  
at hearing of the death of Mr. Lyman  
Whittier last week. He was the oldest  
of the pioneers of Whiting, and when  
a man like this passes, the whole com-  
munity feels a distinct loss.

Mr. Whittier was born at Rawley,  
Mass., in 1841. He was the second of  
four boys. He was educated in the  
school at Rawley, afterwards attending  
Dummer Academy. He enlisted when  
the Civil war broke out and spent the

Mr. and Mrs. J. J. Farrell are this  
week coming from East Onawa to the

much of the work that fell to a banker  
Here these sturdy pioneers lived and  
reared their seven children and here it  
was that they seemed to take root in  
the soil becoming acquainted with every  
family as it came to this new country  
striking root so deep that no other place  
could ever seem like home to them.

Mr. and Mrs. Whittier were people  
of unusual experience and culture and  
their home was always open to anyone  
whom they might help.

Mr. Whittier was fond of reading and  
travel and he and Mrs. Whittier en-  
joyed many trips together. He was a  
keen business man, keeping up his  
interest in busines to the lat day of his  
life. He was much interested in poli-  
tices, serving at one time in the Iowa  
Legislature. The affairs of the world in-  
terested him always, and his judgment  
on affairs was always sound.

He was a man of very simple tastes  
and habits self controlled and temper-  
ate in everything he did. His last years  
were saddened by the fading health of  
Mrs. Whittier. This made the old home  
a necessity.

His death was due to heart failure.  
It seemed sudden, mut was no more  
than could be expected at his advanced  
age. Had he live two more days he  
would have rounded out 81 years (his  
birthday being Dec 31) He died at his  
home at University Place, Nebr., where  
he was living with his daughter, Mrs.  
Robert Howard.

He leaves five children to mourn his  
loss—his wife, his daughter, Mrs. J. H.  
Robbins, and little son, Arthur, he was  
gone before. His surviving children are  
Mr. Robert Whittier, of Moscow, Ida.;  
Mr. Harry Whittier, of Moscow, Ida.;  
Mrs. Harold Pike, of Whiting, Iowa;  
Mrs. Charley Lussler, of Moscow, Ida.;  
Mrs. Robert Howard, of University  
Place, Nebr.; also one brother, Mr.  
Maynard Whittier, of Ipswich, Mass.  
All of his children, except Mr. Harry  
Whittier wee present at the funeral  
he being kept at home on account of  
sickness.

The funeral was held at the Congre-  
gational church at Whiting, at 10:00  
o'clock, Monday morning January 1st.  
Mr. G. H. Croker, officiating. Inter-  
ment was in the Whiting cemetery,  
where Mrs. Whittier was laid to rest a  
year and four months before. He was a  
member of the Masonic lodge, having  
been a member for 56 years. The Ma-  
sonic lodge of Whiting and the Ameri-  
can Legion had charge of the services  
at the grave.

Last party w  
to the  
were s  
The ev  
erned a  
the pro  
the "M  
nesday,  
Classes  
Sunday  
refresh  
of the  
ed by

Department of Iowa  
Grand Army of the Republic

Veteran's name Whittier, Lyman

War

Residence

Battles, etc.

Occupation Merchant, Whiting, Iowa

Nearest relatives

Date birth Place Rowley, Mass

Father Nativity

Date death Cause Place Place burial

Mother Nativity

War record Pvt. B 1 Maine H. Art.  
Rank Company Regiment State Organization

Wife

Children

Enlisted Oct 11, 1862 Must out Je 25, 1865  
Date Place

From Post 97 Desc Book #160, Lyman Whittier

Roster Mass. Soldiers: Whittier, Lyman  
Private. Res. Rowley. Age 21; carriage  
maker; enlisted and mustered Oct. 11,  
Discharged - 1862. Must out June 29, 1865.  
Date Place

Sources

Ex-Soldiers Living Iowa 1866: Whittier,  
Lyman- Prvt Co B 1st Battalion -Mass H.  
Art. - res. Whiting/

*7 hands Reg*

Department of Iowa  
Grand Army of the Republic

Record Membership and Dues Paid

Veteran's name Whittier, L  
Offices of honor in G. A. R.

Post name Post No. Place My 10 Date Joined  
Hanscomb 97 (160) Onawa 1st term '95  
sus Ja 10, 1913 Dr. N. 13, 1914/ age 53

Member-at-Large

Year Date Paid Amount

Year Date Paid Amount Year Date Paid Amount

Suspended

Died



Welcome, help

[Home](#)[Family Tree](#)[Search](#)[Print & Share](#)[Community](#)[DNA](#)[Learning Center](#)[Store](#)Coming Soon - New Navigation. [Take a look and learn more.](#)You searched for **Lyman Whittier** in Iowa [All Iowa State Census Collection, 1836-1925 Results](#)

## Page Tools

[Save record to someone in my tree](#) [Save record to my shoebox](#) [Comments and Corrections](#) [E-mail image to a friend](#) [View printer-friendly](#)

## Make a Connection

Not sure where to start? Often it's helpful to contact others who share your research interests:

[Find others searching for Lyman Whittier](#)

## Iowa State Census Collection, 1836-1925

Name: **Lyman Whittier**

Birth Year: **abt 1842**

Birth Place: **Massachusetts**

Gender: **Male**

Marital Status: **Married**

Census Date: **1885**

Residence state: **Iowa**

Residence County: **Monona**

Locality: **Ashton**

Roll: **IA1885\_235**

Line: **24**

Family Number: **63**

Neighbors: [View others on page](#)

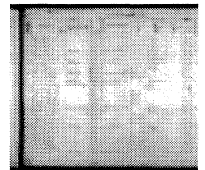
[View origin image](#)

| Household Members: | Name                             | Age |
|--------------------|----------------------------------|-----|
|                    | <a href="#">Lyman Whittier</a>   | 43  |
|                    | <a href="#">Jane S Whittier</a>  | 39  |
|                    | <a href="#">Robert Whittier</a>  | 12  |
|                    | <a href="#">Harry Whittier</a>   | 10  |
|                    | <a href="#">Mary Whittier</a>    | 8   |
|                    | <a href="#">Julia E Whittier</a> | 6   |
|                    | <a href="#">Bernice Whittier</a> | 1   |

*later Florence Ancha*

[Save This Record](#)

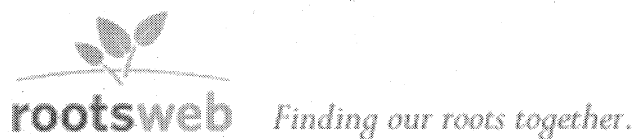

Welcome to RootsWeb.co

DISCOVER

|      |          |              |               |                |           |           |
|------|----------|--------------|---------------|----------------|-----------|-----------|
| Home | Searches | Family Trees | Mailing Lists | Message Boards | Web Sites | Passwords |
|------|----------|--------------|---------------|----------------|-----------|-----------|

## Search For Your Relatives Find Phone, Address & Background Information

|                      |                      |                      |                      |   |
|----------------------|----------------------|----------------------|----------------------|---|
| First Name           | Last Name            | City                 | State                | <input type="button" value="Search Now"/> |
| <input type="text"/> | <input type="text"/> | <input type="text"/> | <input type="text"/> |   |

**USSEARCH**  
BE INFORMED

## Descendants of Thomas Whittier born abt. 1620

**Entries:** 19103 **Updated:** 2009-05-02 19:53:12 UTC (Sat)

**Contact:** Sarah [svickery@knology.net](mailto:svickery@knology.net)

Updates as of May 1, 2009. I have also started a Whitcher/Whittier DNA group on Ancestry.com. Always enjoy hearing from others interested in this group, and enjoy sharing information, so just ask!

[Index](#) | [Descendancy](#) | [Register](#) | [Pedigree](#) | [Ahnentafel](#) | [Download GEDCOM](#) | [Public Profile](#) | [Add Post-em](#)

- **ID:** I05537
- **Name:** Lyman Whittier
- **Sex:** M
- **Birth:** 31 DEC 1841 in Rowley, Massachusetts <sup>1</sup>
- **Death:** 30 DEC 1922
- **Military Service:** 11 OCT 1862 Enlisted as a private in Company B, 1st Battn Heavy Artillery Regiment Massachusetts
- **Military Service:** 29 JUN 1865 Mustered out
- **Census:** 1850 Living in Rowley, Essex, Massachusetts
- **Census:** 1860 Living in Rowley, Essex, Massachusetts
- **Census:** 1870 Living in Lewistown, Fulton, Illinois
- **Census:** 1880 Living in Ashton, Monona, Iowa
- **Census:** 1900 Living in Ashton, Monona, Iowa; indexed as Whittick
- **Census:** 1905 Living in Monona county, Iowa
- **Census:** 1910 Living in Ashton, Monona, Iowa
- **Census:** 1920 Living in Ashton, Monona, Iowa
- **Occupation:** Farm laborer (1860 census)
- **Occupation:** Clerk in store (1870 census)
- **Occupation:** Dry goods merchant (1900 census)
- **Occupation:** President of bank (1920 census)
- **Occupation:** Retail merchant (1880 census)
- **Event:** Individual Note Descendants gives the date of his birth as 12/31/1841 on page where he is listed as a child, but as 12/29/1841 on page where he is listed as a parent
- **Event:** Individual Note Passport was issued on December 9,

Source: Iowa Territorial and State Legislators Collection compiled by volunteers and staff at the State Historical Society of Iowa Library, Des Moines, Iowa.

### Search For Your Relatives

Find Phone, Address & Background Information

|   |                      |
|---|----------------------|
| First Name                                | Last Name            |
| <input type="text"/>                      | <input type="text"/> |
| City                                      | State                |
| <input type="text"/>                      | <input type="text"/> |
| <input type="button" value="Search Now"/> |                      |

**USSEARCH**  
BE INFORMED

1901; confirms date and place of birth and residence in Whiting, Iowa<sup>2</sup>

- *Reference Number:* 4251
- *Note:*

Served Massachusetts Enlisted B Co. 1st Battn  
HA Reg. MA Mustered Out on 29 June 1865  
(From: Massachusetts Soldiers, Sailors and  
Marines in the Civil War)

This may well be the Lyman Whittier listed in the USGenWeb transcription of the Fulton, IL 1870 Federal Census (<http://www.us-census.org/pub-ftp/il/fulton/1870/lewistown2.txt>). He was aged 28, born in Massachusetts, working as a clerk in a store. The Lyman of the tree married in 1871 a woman from Illinois, so perhaps had been living and working there.

*Father:* Moses Treadwell Whittier b: 12 NOV 1811 in Ipswich, Essex, Massachusetts

*Mother:* Julia Hobson b: 20 DEC 1814 in Rowley, Massachusetts

*Marriage 1* Jane Sarah McComb b: 6 FEB 1847 in Lewistown, Fulton, Illinois

- *Married:* 9 OCT 1871 in Lewistown, Illinois<sup>3</sup>

#### Children

1. Robert Whittier b: 31 OCT 1872 in Missouri Valley, Harrison, Iowa
2. Harry Whittier b: 10 MAR 1875 in Whiting, Monona, Iowa
3. Mary Whittier b: 15 FEB 1877 in Whiting, Iowa
4. Julia Edith Whittier b: 20 FEB 1879 in Whiting, Iowa
5. Arthur Whittier b: 28 FEB 1881 in Whiting, Iowa
6. Bernice Whittier b: 5 AUG 1883 in Whiting, Monona, Iowa
7. Florence Amelia Whittier b: 1 AUG 1887 in Whiting, Iowa

#### Sources:

1. Title: NEHGS (New England Historical Genealogical Society), (<http://www.newenglandancestors.org/rs1/Default.asp>)

Repository:

Media: Book

2. Title: U.S. Passport Applications, 1795-1925  
(Ancestry.com)

Repository:

Media: Ancestry.com

3. Title: Illinois Marriages, 1851-1900 (Ancestry.com)

Repository:

Media: Ancestry.com

---

[Index](#) | [Descendancy](#) | [Register](#) | [Pedigree](#) | [Ahnentafel](#) | [Download GEDCOM](#) | [Public Profile](#) | [Add Post-em](#)

---

 [Printer Friendly Version](#)  [Search Ancestry](#)  [Search WorldConnect](#)  [Join Ancestry.com Today!](#)

[WorldConnect Home](#) | [WorldConnect Global Search](#) | [WorldConnect Help](#)

---

RootsWeb.com, Inc. is NOT responsible for the content of the GEDCOMs uploaded through the WorldConnect Program. If you have a problem with a particular entry, please contact the submitter of said entry. You have full control over your GEDCOM. You can change or remove it at any time.

---

RootsWeb is funded and supported by [Ancestry.com](#) and our loyal RootsWeb community. [Learn more.](#)

[About Us](#) | [Contact Us](#) | [Acceptable Use Policy](#) | [PRIVACY STATEMENT](#) | [Copyright](#)  
Copyright © 1998-2009, MyFamily.com Inc. and its subsidiaries.



Welcome, helenjwf

[Home](#) | [Family Tree](#) | [Search](#) | [Print & Share](#) | [Community](#) | [DNA](#) | [Learning Center](#) | [Store](#)
Coming Soon - New Navigation. [Take a look and learn more.](#)You are here: [Trees](#) > [OneWorldTree®](#) > [Lyman Whittier](#)

## PERSONAL INFORMATION

[See Pedigree View](#) **Lyman Whittier****Born:** 31 Dec 1841  
Rowley, Essex, Massachusetts, USA**Died:** 30 Dec 1922 [View person's info](#)[Moses T Whittier](#)[Moses Whittier](#)[Rhoda Jewett](#)[Julia Hobson](#)[Nathan Hobson](#)[Mary Pierce](#)

Alternate

[Family](#) | [Historical Records](#) | [Family Facts](#)

## Family Groups

[View alternate family members](#)

## Spouse

**Jane Sarah McComb****Born:** 6 Feb 1847 in Lewistown, [county], Illinois, USA**Died:** 9 Sep 1921**Marriage:** 9 Oct 1871 in Lewistown, [county], Illinois, USA[View Info](#)

## Children

**Sex Birth**[Robert Whittier](#) M 31 Oct 1872 in Missouri Valley, Harrison, Iowa, USA[Harry Whittier](#) M 10 Mar 1875 in Whiting, Monona, Iowa, USA[Mary Whittier](#) F 15 Feb 1877 in Whiting, Monona, Iowa, USA[Julia Edith Whittier](#) F 20 Feb 1879 in Whiting, Monona, Iowa, USA[Arthur Whittier](#) M 28 Feb 1881 in Whiting, Monona, Iowa, USA[Bernice Whittier](#) F 5 Aug 1883 in Whiting, Monona, Iowa, USA[Florence Amelia Whittier](#) F 1 Aug 1887 in Whiting, Monona, Iowa, USA

Visit Other Generations Network sites

[Ancestry.com](#)[Corporate Info](#)[Affiliate Program](#)[Advertising](#)[Ancestry Blog](#)[Contact Us](#)



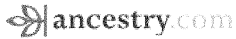

**Bartlett-Rowe-Rich-Sloan-Soper-Whittier** (Owner: MBFoley)

Find a person in tree  
or See full list of people

Overview People Family Tree



**Lyman Whittier**

**Birth:** 29 Dec 1841  
Rowley, Ma

**Death:** 30 Dec 1922  
Rowley, Ma

Save this person to your tree

[View details](#)

|          |   |
|----------|---|
| Events   | 3 |
| Photos   | 0 |
| Stories  | 0 |
| Audio    | 0 |
| Videos   | 0 |
| Records  | 0 |
| Comments | 0 |
| - Add -  | - |

**Family Members**

**Parents**

-  **Moses Treadwell Whittier**  
1811 - 1881
-  **Julia Hobson**  
1814 - 1892

[Show Siblings](#)

**Spouse & Children**

-  **Jane Sarah McComb**  
1847 - 1921
-  **Robert Whittier**  
1872 -
-  **Harry Whittier**  
1875 -
-  **Mary Whittier**  
1877 -
-  **Julia Edith Whittier**  
1879 -
-  **Arthur Whittier**  
1881 - 1882
-  **Bernice Whittier**  
1883 - 1938
-  **Florence A Whittier**  
1887 -

[Family Group Sheet](#)

**Timeline**

- 1841 Birth**  
29 Dec Rowley, Ma
- 1871 Marriage to Jane Sarah McComb**  
9 Oct Lewistown, IL  
Age: 29
- 1922 Death**  
30 Dec Rowley, Ma  
Age: 81

**Photos**

No photos have been added.

**Stories**

No stories have been added.

**Audio**

No audio recordings have been added.

**Video**

No video recordings have been added.

**Comments** [Add a comment](#)

No comments have been added.

**Records**

No records have been saved for this person.

**Web Links**

There are no weblinks available for this person.

Search the web for **Lyman Whittier**

**Additional Tools**

[Find famous relatives](#)



Families of the East Coast (Owner: Tuesday82)

Find a person in tree  
or See full list of people

Home Person Overview People Family Tree



## Lyman Whittier

**Birth:** Dec 31 1841  
Rowley Essex,,Massachusetts,USA

**Death:**

Save this person to your tree

[View details](#)

|               |          |
|---------------|----------|
| <b>Events</b> | <b>1</b> |
| Photos        | 0        |
| Stories       | 0        |
| Audio         | 0        |
| Videos        | 0        |
| Records       | 0        |
| Comments      | 0        |
| - Add -       | -        |

### Family Members

**Parents**



**Moses T Whittier**  
1811 - 1881



**Julia Hobson**  
1814 - 1892

[Show Siblings](#)

[Family Group Sheet](#)

### Timeline

**1841** Birth  
31 Dec Rowley Essex,,Massachusetts,USA

### Records

No records have been saved for this person.

### Photos

No photos have been added.

### Web Links

There are no weblinks available for this person.

[Search the web for Lyman Whittier](#)

### Stories

No stories have been added.

### Additional Tools

[Find famous relatives](#)

### Audio

No audio recordings have been added.

### Video

No video recordings have been added.

### Comments

[Add a comment](#)

No comments have been added.

**1940 U.S. Census Substitute**

Find your parents. Or their parents.



Visit Other Generations Network sites  
[Ancestry.com](#)

[Corporate Info](#) [Affiliate Program](#) [Advertising](#) [Ancestry Blog](#) [Contact Us](#)

© 2009, The Generations Network, Inc. - [PRIVACY STATEMENT](#) | [Terms and Conditions](#)



Welcome, helenjwh1 [Log Out](#) [Messages \(1\)](#) [My Account](#) [Help](#)

[Home](#) [Family Tree](#) [Search](#) [Print & Share](#) [Community](#) [DNA](#) [Learning Center](#) [Store](#) [Add to Quick Links](#)

Coming Soon - New Navigation. [Take a look and learn more.](#)

[Close](#)

You are here: [Trees](#) > [OneWorldTree®](#) > [Lyman Whittier](#)

PERSONAL INFORMATION

[See Pedigree View](#)

**Lyman Whittier**

**Born:** 31 Dec 1841  
Rowley, Essex, Massachusetts, USA  
**Died:** 30 Dec 1922

[View person's info](#)

Alternates

PAGE TOOLS

- [View person's info](#)
- [Start a new tree with Lyman Whittier](#)
- [Find famous relatives](#) BETA

[Family](#) [Historical Records](#) [Family Facts](#)

Family Groups

[View alternate family members](#)

Spouse

**Jane Sarah McComb**

**Born:** 6 Feb 1847 in Lewistown, [county], Illinois, USA  
**Died:** 9 Sep 1921

**Marriage:** 9 Oct 1871 in Lewistown, [county], Illinois, USA

[View Info](#)

Children

**Sex Birth**

|  |   |   |
|--|---|---|
| <a href="#">Robert Whittier</a>          | M | 31 Oct 1872 in Missouri Valley, Harrison, Iowa, USA |
| <a href="#">Harry Whittier</a>           | M | 10 Mar 1875 in Whiting, Monona, Iowa, USA           |
| <a href="#">Mary Whittier</a>            | F | 15 Feb 1877 in Whiting, Monona, Iowa, USA           |
| <a href="#">Julia Edith Whittier</a>     | F | 20 Feb 1879 in Whiting, Monona, Iowa, USA           |
| <a href="#">Arthur Whittier</a>          | M | 28 Feb 1881 in Whiting, Monona, Iowa, USA           |
| <a href="#">Bernice Whittier</a>         | F | 5 Aug 1883 in Whiting, Monona, Iowa, USA            |
| <a href="#">Florence Amelia Whittier</a> | F | 1 Aug 1887 in Whiting, Monona, Iowa, USA            |

HISTORICAL RECORDS

- [2](#) User-submitted trees
- [More info »](#)

Visit Other Generations Network sites

[Ancestry.com](#)

[Corporate Info](#) [Affiliate Program](#) [Advertising](#) [Ancestry Blog](#) [Contact Us](#)

© 2009, The Generations Network, Inc. - [PRIVACY STATEMENT](#) | [Terms and Conditions](#)



Families of the East Coast (Owner: Tuesday82)

[Find a person in tree](#)  
or [See full list of people](#)

Home Person Overview People **Family Tree**

|                |        |                    |                   |                  |
|----------------|--------|--------------------|-------------------|------------------|
| View: Pedigree | Family | Family Group Sheet | Publish and Print | Printer friendly |
|----------------|--------|--------------------|-------------------|------------------|

**What do I do Next?**

- Invite Your Family.** Click here to invite family members to view and add their own information to the tree.
- Add More Details.** Click on a person's name to add life events, photos, stories, audio recordings, and more.
- Add More Relatives.** Click on a person's name to add a spouse and children. Click on the + *Add Mother* + *Add Father* tags to add parents.
- Get ancestry hints™.** Click on the green leaf when you see it. It tells you that we've found records that might be a perfect match for your ancestors.

**Find Your Way**

- Ready to Explore?** Use the navigation tabs at the top of the page to quickly see what you want.
  - Home: This is the summary view of all the activity on your Family Tree, and also contains the tools to manage it.
  - People: A quick shortcut to the profile for the focus person.
  - Family Tree: This is the family tree view you are on now.
  - Photos, Stories, Audio: See all the photos, stories, and more that you create.
- Go Back in Time.** To navigate up the tree, click on the arrows on the right of the tree to go back another generation.
- Take Me Home.** You can get back to the Home Person at any time by clicking on the "Home Person" link at the top of the tree.

Visit Other Generations Network sites  
[Ancestry.com](#)

[Corporate Info](#) [Affiliate Program](#) [Advertising](#) [Ancestry Blog](#) [Contact Us](#)

© 2009, The Generations Network, Inc. - [PRIVACY STATEMENT](#) | [Terms and Conditions](#)

WHITING CENTENNIAL  
1873 - 1973

CONTENTS



|                             |        |
|-----------------------------|--------|
| Committees . . . . .        | 2      |
| Preface . . . . .           | 3      |
| Monona Map, 1875 . . . . .  | 4      |
| Post Office . . . . .       | 5      |
| Business . . . . .          | 6-21   |
| Agriculture . . . . .       | 22-29  |
| Transportation . . . . .    | 30-35  |
| School . . . . .            | 36-42  |
| Church . . . . .            | 43-45  |
| Library . . . . .           | 45     |
| Medical . . . . .           | 46-49  |
| Flood . . . . .             | 50-51  |
| Organizations . . . . .     | 52-59  |
| Sports . . . . .            | 60-63  |
| Entertainment . . . . .     | 64-72  |
| We Salute . . . . .         | 73     |
| Elected Officials . . . . . | 74-75  |
| Servicemen . . . . .        | 76     |
| Graduates . . . . .         | 77-83  |
| Settlers . . . . .          | 84-87  |
| Family Album . . . . .      | 88-111 |

Inter-Collegiate Press  
Kansas  
1973

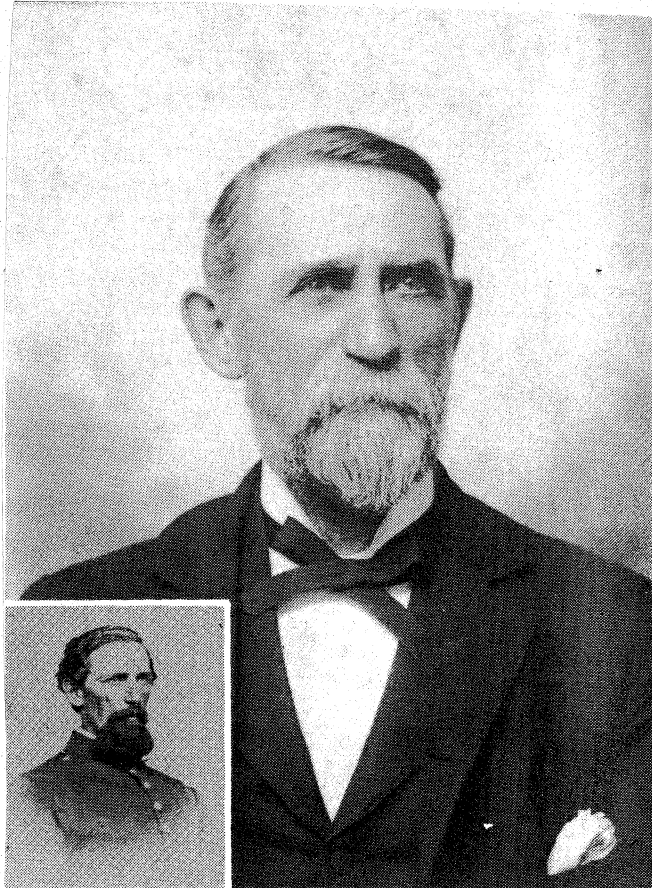

Lyman Whittier (1841-1922) in 1895 when he was elected Monona County representative to the state legislature. Insert shows him as a Union soldier during the Civil War

*Whittier, Anna Centennial*  
*1873-1973*  
*A. 74*



At left, tintype of original home built by Mr. and Mrs. Lyman Whittier shortly after they opened the town's first store in 1873. Yards were fenced because stock, even deer, ran at large. Photo at right shows how the original house was later expanded to the rear, and porch, sleeping porch, vestibule added on the front. Annex at left was Mr. Whittier's study, added in 1897, converted into an apartment by subsequent owner. Located at the north-east corner of the city park, this house was purchased in 1920 by the J. W. Beggs family and is now owned by the Charles Myers family. Lots to the west were first occupied by the Whittier barn, which was moved and converted into a house to make a place for the large house erected by O. J. Lichtenberg, now owned by the Jack Wilhelmy family.

Mr. and Mrs. Lyman Whittier, in their later years when they lived with a daughter, Florence Whittier Howard, in Lincoln, Nebraska.

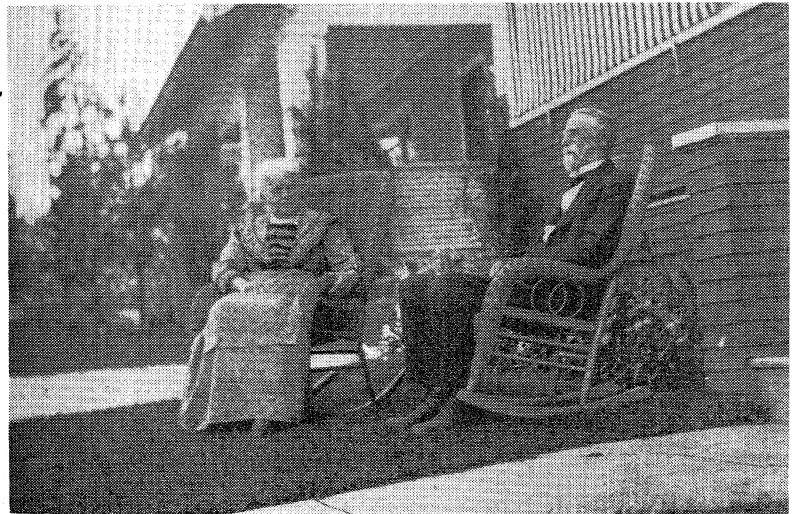

Below, Robert Whittier (1872-1957), son of Lyman and Jane Sarah McComb Whittier, was Whiting postmaster from 1897 to 1904, operated a hardware in the Whittier building, also in Onawa. Moved to the West about 1910, operated a large ranch in Montana for Day & Hansen, a security firm and colonization company which originated in Castana. Later, Rob operated a bank with his brother, Harry, in Moscow, Idaho.

Far right, Mae Emma Morris Whittier (1873-1943) as she appeared while a teacher in the Odebolt school. She came by the hat naturally. Her mother was a milliner. She also taught in Whiting and proved up on a homestead while teaching in Burlington, Colorado. She married Robert Whittier in 1911.

