

Standard Form For Members of the Legislature

Name of Representative Nise, Charles A. Senator \_\_\_\_\_

Represented Black Hawk County, Iowa

1. Birthday and place 28 Apr 1847 Itha, Saxe-Coburg, Germany

2. Marriage (s) date place

Susan A. Parnale 28 Apr 1869 Cedar Falls Iowa

3. Significant events for example:

A. Business In 1894 he became president of the State Bank of Cedar Falls which was later merged with the Citizens Savings Bank

B. Civic responsibilities Mason; Shiner

C. Profession Druggist; Banker

4. Church membership Methodist

5. Sessions served 28<sup>th</sup>, 29<sup>th</sup>, 30<sup>th</sup>, 31<sup>st</sup> General Assemblies 1900, 1902, 1904, 1906

6. Public Offices

A. Local Member of Board of Education; Cedar Falls mayor 1886-1887

B. State \_\_\_\_\_

C. National \_\_\_\_\_

7. Death 5 May 1926 Cedar Falls, Iowa; buried Greenwood Cemetery, Cedar Falls Iowa

8. Children Clarence Park E.; Bertha H.; Ethel or Grace L.; Helen S.; Thomas A.

9. Names of parents Michael C. and C. (Pocason) Nise

10. Education

11. Degrees

12. Other applicable information

Republican

- His parents brought their family to America in 1853, settling first in northern Ohio, they later moved to Postage, Wisconsin.
- In 1863 Charles went to Cedar Falls, Iowa where he was employed in a drug store owned by G. N. Mire as a drug clerk. Three years later he became a partner in the business. In 1867 the firm became Mire and Bryant. In 1893 Charles purchased his partner's interest and admitted his sons to the business.
- He retired from banking in 1916 due to failing health.

Wise, Charles O.

### Sources Log For Legislation Entries

#### Applicability

Source	Non Applicable	Applicable	Information obtained
-			<u>History of Black Hawk County Iowa 1879, p. 508</u>
-			<u>Obituary - Cedar Falls Daily Record Cedar Falls, Iowa,</u> <u>This May 5, 1926, p. 1, col 4, 5</u>
-			<u>Annals of Iowa, Vol 15, 3<sup>rd</sup> Series 1925-1927, p. 639</u>
-			<u>ancestry.com (accessed 23 Aug 2009)</u>

STORIES  
 (INS)  
 Great  
 Kiwanis  
 in Lon-  
 scursion  
 The  
 line has  
 re than  
 y have

## Hen. C. A. Wise Dies Today

### BUR DEATH

ed 84, a  
 ars. died  
 a. F. B.  
 at. Death  
 complica-  
 the late  
 ast of a  
 n preced-  
 and sie-  
 ring the  
 pet. Two  
 of her  
 563 Clay  
 his state  
 wars 50  
 and near  
 time of  
 held at  
 omorrow  
 e in the  
 on ceme-

### lappy

(INS)  
 is wife,  
 rived to-  
 meymoon  
 h spirits  
 to inter-  
 am. Only  
 shed out  
 it a new  
 ing was

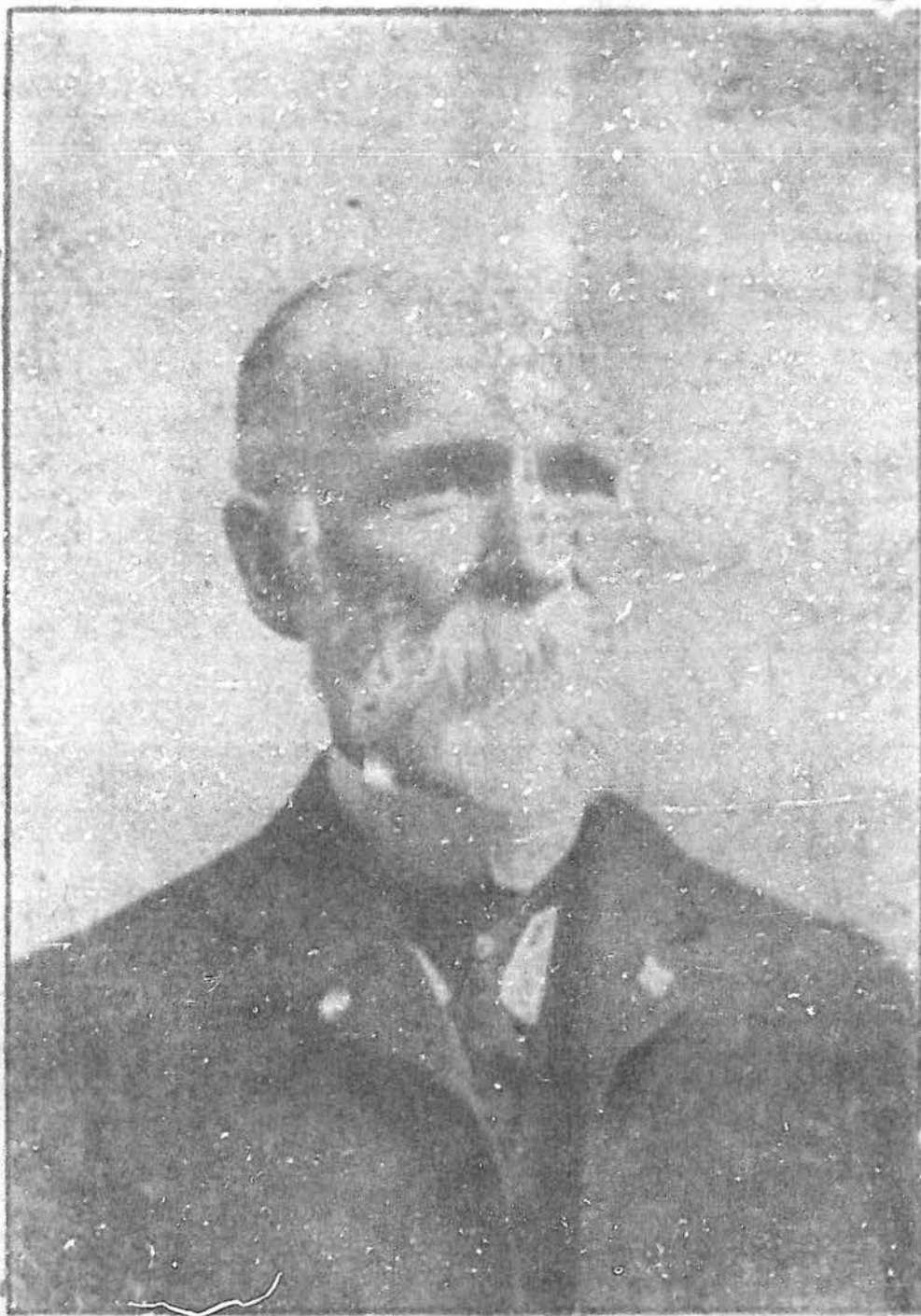

**Hon. C. A. Wise, Pioneer Merchant,  
 Banker And Prominent Politician,  
 Dies Following Long Illness**

Hon. C. A. Wise, 79, widely known as a pioneer merchant, banker and prominent politician, died at his home, 507 West... Funeral services will be held at...  
 Source: Iowa Territorial and State Legislators Collection compiled by volunteers and staff at the State Historical Society of Iowa Library, Des Moines, Iowa.

# "WE CAN YIELD", SAYS

Premier Dec  
 Strike Is  
 Of The  
 Kin

### NO SIGNS

Nation In Ch  
 Paralyzed A  
 D:

London, May  
 British government  
 the general strike  
 Premier Baldwin  
 said yesterday in  
 response to a  
 cable request to  
 George and other  
 men resign as  
 strikers

"We can never  
 and strike" the  
 say prepared to  
 only if the govern-  
 of unconstitutionally

"The government  
 is more than a  
 premier. This is  
 the worst kind, be-  
 to suppress them  
 to the public

"Under these  
 government had to  
 stand

"There was one  
 must being reached  
 been a declaration  
 strike"

Chambers  
 London, May 1

# Hon. C. A. Wise, Pioneer Merchant, Banker And Prominent Politician, Dies Following Long Illness

Hon. C. A. Wise, 78, widely known in republican politics in Iowa, died at his home, 357 Washington street, at 8:40 this morning, following several years of failing health. Mr. Wise served as state senator from this district for four terms beginning with the 28th General Assembly in 1900, was mayor of Cedar Falls during 1895-'97 and served several terms on the board of education. During his time in the legislature he was a steadfast friend of his district and promoted legislation beneficial to it. He will always be remembered here as being instrumental in getting the measure passed that started the expansion of Iowa State Teachers college. It was due to his efforts largely that the building program that started with the erection of the big auditorium on the campus has since made this one of the best equipped colleges in the country.

"Charlie Wise," as he was known to his friends throughout the state, came here in 1863 and had made this his home ever since. He was born April 25, 1847, at Hane-Coburg, Götting, Germany and came with his parents to America in 1855, the family settling in northern Ohio. Later they moved to Portage, Wisconsin, whence young Wise came to this city at the age of 18.

Here Mr. Wise was married to Susan A. Parmelee on April 27, 1869, who together with three sons and two daughters survive him. The children are C. H. Wise of this city, Parke E. Wise, Wynato, Washington; Miss Bertha Wise of this city; T. F. Wise, Des Moines and Miss Ethel Wise of this city. Another daughter, Miss Helen Wise, died several years ago.

Mr. Wise was prominently identified with this city's business and civic enterprises and was a leader in republican political circles in this county for many years. Some time after his arrival here he became clerk for G. N. Miner, pioneer educator.

Funeral services will be held at 2:30 o'clock Friday afternoon. The family requests that no flowers be sent. Interment will be in Greenwood cemetery.

## LITTLE TUTORS LOSE TENNIS MEET

T. C. High tennis players lost their tennis meet at Grady Center yesterday afternoon, two to one. The Little Tutors won the doubles meet but both of the singles, Beckner and L. McBride were the Little Tutor winners in the singles and McBride and Gilson in the doubles. Carpentier of Grady Center High defeated Beckner 6-3, 4-4 and 6-1, and James beat L. McBride 4-4, 3-6 and 4-4 in the singles. McBride and Gilson took the doubles from McInnes and Morrison 7-4, 6-3, 6-4.

## STRIKE DEVELOPS

Mr. William Jerome Hicks appealed to the house of commons to support the state of emergency for a period of a month.

Tom Shaw, labor leader, denied the strike was breaking.

Mr. William Jerome Hicks told the house of commons that the nation is in a serious condition.

The second day of the British general strike finds the nation still paralyzed.

Railroads were able to resume partial service and London omnibuses were operating on national trains.

Both the government and the trades union congress agree that the strike is fairly effective.

The women and women's union has been ordered out, threatening a complete suspension of all ocean, coast-channel and coastwise shipping.

The coal workers in the London power houses joined the

to the public.  
Under those of government had to stand.  
There was also much being reached here a distribution strike.

London, May 1  
fell and the end of Lord Balfour's strike the nation is No signs of peace and high prices.

The government has not for a special emergency for a period of a month.

Lord Balfour's house of lords to the suspension of all the general strike.

ed from widespread the country groups and political.

in London. Minor trade strikes in the last of inexperience of the

Food supplies of London docks. Notices and orders to some of London's streets.

been reduced to a and the city of and transportation.

Hullroads are a strike partial service.

London, May 2  
four is open for us as the national statement last week.

Meanwhile, the industry is being. The progress of

of financial assistance from America. From the

London, May 3  
The progress of

London, May 4  
The progress of

wife, ired to-reymoon  
t spirits to inter-ly  
hed out t a new ig was  
went to Stillman  
yourself-ant to ff some-est poss-ities.  
pon the ound to  
there between-children.  
r people a on Dy-  
APS ANA DAY  
y 1. Watson lately is, young ie repu-nomina-I returns of all the today. of indi-Watson  
rt term Arthur was lead-returns ring him th Bend, Anderson, er of in-robhibition  
04, pre-ly. that ratic long be settled ion here at seven gain the

r people  
o on liv-

**ARS  
IN...  
DAY**

y 6.—  
Watson  
stely  
s, young  
a repu-  
noma-  
returns  
f all the  
today.  
of Indi-  
Watson

1 term  
Arthur  
as lead-  
returns  
ing him  
h Bend,  
nderson,  
r of in-  
phibition

949 pro-  
ty that  
atic long  
settled  
here  
de seven  
gain the

ya, who  
of recre-  
arch of  
ily had  
mination  
district,  
ring him

ford, had  
his Ford  
the right  
ern from  
W. Will.  
identally  
and while  
rest near  
nt. The

225 West  
to 293

ing instru- in acting the  
measure passed that started the ex-  
pansion of Iowa State Teachers col-  
lege. It was due to his efforts larg-  
ly that the building program that  
started with the erection of the big  
auditorium on the campus has since  
made this one of the best equipped  
colleges in the country.

"Charlie Wise," as he was known  
to his friends throughout the state,  
came here in 1865 and has made  
this his home ever since. He was  
born April 28, 1847, at Saar-Cor-  
burg, Götting, Germany and came  
with his parents to America in  
1855, the family settling in north-  
ern Ohio. Later they moved to  
Portage, Wisconsin, whence young  
Wise came to this city at the age of  
18.

Here Mr. Wise was married to  
Susan A. Furness on April 23,  
1869, who together with three sons  
and two daughters survive him. The  
children are C. H. Wise of this city,  
Parke E. Wise, Wapalo, Washing-  
ton; Miss Bertha Wise of this city;  
T. F. Wise, Des Moines, and Miss  
Ethel Wise of this city. Another  
daughter, Miss Helen Wise, died  
several years ago.

Mr. Wise was prominently iden-  
tified with this city's business and  
civic enterprises and was a leader in  
republican political circles in this  
county for many years. Soon after  
his arrival here he became clerk  
for G. N. Miner, pioneer educator.  
Three years later he became Mr.  
Miner's partner and continued thus  
until 1887, when the firm became  
Wise and Bryant. In 1891 Mr. Wise  
purchased his partner's interest and  
admitted his sons to partnership.  
He continued the drug store for  
many years under the firm name of  
C. A. Wise and Sons, and incorpor-  
ated it in 1909 and turning over  
the management of it to his son, C.  
H. Wise, in the meantime.

Mr. Wise became president of  
the State Bank in 1894, which later  
was merged with the Chicago Nat-  
ional bank of which institution he  
was president until he retired from  
active business January 21, 1914 on  
account of failing health.

Decimus was a member of the  
Methodist church and belonged to  
various Masonic bodies, including  
the Mystic Shrine and was a mem-  
ber of the A. O. U. W. and the Elks.

L. McBridge with the latter being re-  
tired, the regular and McBridge and  
Gibson in the doubles. Carpenter of  
Grundy Center High defeated Beck-  
ner 6-3, 3-5 and 8-1, and Blaine beat  
L. McBridge 4-1, 7-8 and 5-6 in the  
singles. McBridge and Gibson took the  
doubles from McDonald and Morris-  
son 1-5, 8-3, 6-1.

**STRIKE DEVELOPS**  
Sir William Jervais Hicks  
appealed to the house of com-  
mons to approve the state of  
emergency for a period of a  
month.  
Tom Shaw, labor leader, de-  
nied the strike was breaking.  
Sir William Jervais Hicks  
told the house of commons that  
the nation is in a serious con-  
dition.  
The second day of the British  
General strike made the nation  
still paralyzed.  
Railroads were able to re-  
sume partial service and Lon-  
don always were operating on  
reduced traffic.  
Both the government and the  
labor union congress agree that  
the strike is fully effective.  
The women and Bremen's  
union has been ordered out,  
threatening a complete interrup-  
tion of all ocean, cross-channel  
and coastwise shipping.  
Electrical workers in the Lon-  
don power houses joined the  
strike.  
Large national strikes in Lon-  
don were met.  
Disasters are reported from  
several districts. There were  
serious accidents in the east and  
at London. Many attacked street  
cars in Leeds and were charged  
by the police armed with batons.  
Mobs were reported in Ham-  
mington.  
The Red food shortage is  
reported from Nottingham,  
where there is a great short-  
age.  
London is covered by a dense  
fog making it as dark as mid-  
night. The government had or-  
dered on street lights in order  
to save power.  
Financial circles are still in-  
active. There is a bank inquiry  
for the insurance.

London and police  
linked at strategy  
Lancaster for  
in London.  
More from  
due to the lack of  
insurance of the  
Bureau's  
Food supplies  
London docks.  
Seaman and Str-  
orders to some  
London's elect-  
been reduced to a  
meal and the city is  
of illumination.  
Railroads are at  
only partial serv-  
ice.  
Says Sir Jervais  
London, Ray  
door is open for  
as we are concern-  
ed statement has  
union conference at  
afternoon.  
Meanwhile, the  
industry is being  
The Congress  
less of financial  
received from Amer-  
ican. Project and  
provisions.  
JOURNALISM  
March 1914  
Fifteen laws in  
to be visited later  
January and will  
who left previous  
event following to  
tripped were not  
set.  
HIS AIM  
The House is  
said to be this  
action. It is other  
back of a story  
from London and  
and other the  
provision.  
TO GRAY  
Fossilite, how-  
from London to  
east as possible will  
will be granted  
Winnipeg society  
announced.

THE  
ANNALS OF IOWA

A HISTORICAL QUARTERLY

---

VOLUME FIFTEEN—THIRD SERIES

---

EDITED BY  
EDGAR R. HARLAN  
CURATOR

---

34495  
PUBLISHED BY THE  
HISTORICAL DEPARTMENT OF IOWA  
DES MOINES  
1925-1926

JOSHUA W. COAKLEY was born in Bangor, Maine, October 12, 1859, and died at Creston, Iowa, July 16, 1926. He was with his parents when they removed to Madison County, Iowa, in 1873. He attended public school at Winterset and in 1879 entered Kansas City Medical College, in 1883 was graduated from the College of Physicians and Surgeons, Chicago, and that year began the practice of medicine at Mount Etna, Adams County, Iowa. In 1893 he was graduated from Barnes Medical College of St. Louis, and in 1896 did postgraduate work in London and Paris. Later he also did postgraduate work from time to time in Chicago and New York. In 1904 he removed to Creston and ultimately became a physician and surgeon of prominence. He became nationally known through the revival of the Caesarian operation in the United States. He performed three operations of that nature on one patient between 1893 and 1897, an unparalleled feat at that time. In 1914 he was elected representative and was re-elected in 1916 and again in 1918, being in the Thirty-sixth, Thirty-seventh, and Thirty-eighth general assemblies. He was a Democrat in politics.

CHARLES A. WISE was born in Gotha, Saxe-Coburg, Germany, April 28, 1847, and died in Cedar Falls, Iowa, May 5, 1926. His parents, Michael and C. (Roesser) Wise, immigrated with their family to America in 1853, settling in northern Ohio. They later removed to Portage, Wisconsin. In 1863 Charles went to Cedar Falls and entered the employ of G. N. Miner as a drug clerk, and three years later became a partner in the business. In 1867 the firm became Wise & Bryant. In 1893 Mr. Wise purchased his partner's interest and admitted his sons into the firm. In 1894 he became president of the State Bank of Cedar Falls, which was later merged with the Citizens Savings Bank, of which he remained president until, on account of failing health, he retired from active business in 1916. He served several years as a member of the local board of education, was mayor of Cedar Falls in 1886-87, and in 1899 he was elected representative and was re-elected in 1901 and again in 1903, thus serving in the Twenty-eighth, Twenty-ninth, Thirtieth and Thirty-first general assemblies.

JOSEPH DANIEL MCGARRAUGH was born in Highland County, Ohio, November 27, 1845, and died in Des Moines, Iowa, May 25, 1926. His parents with their family removed to a farm near Adelphi, Polk County, Iowa, in 1849. On September 28, 1861, he enlisted in Company E, Fourteenth Iowa Infantry, was with his regiment in its great campaigns, was twice wounded, and was mustered out at Davenport, Iowa, November 11, 1864. He removed to Des Moines about 1880, and served for a time as night watch at the old State House. In 1891 he was elected sheriff of Polk County and was re-elected in 1893, serving four years. He was custodian of the Capitol four years, 1898 to 1902. He spent the winters in Southern California for the last fifteen years of his life, but never relinquished his citizenship here.





You searched for **Charles A. Wise** in **Iowa**

### 1870 United States Federal Census

Name:	<b>Charles A Wise</b>	
Estimated Birth Year:	<b>abt 1847</b>	
Age in 1870:	<b>23</b>	
Birthplace:	<b>Prussia</b>	
Home in 1870:	<b>Cedar Falls Ward 2, Black Hawk, Iowa</b>	
Race:	<b>White</b>	
Gender:	<b>Male</b>	
Value of real estate:	View image	
Post Office:	<b>Cedar Falls</b>	
Household Members:	Name	Age
	Charles A Wise	<b>23</b>
	Susan P Wise	<b>23</b>
	Clarence Wise	<b>1/12</b>
	Anna M Pannell	<b>25</b>
	Webster Dyas	<b>17</b>

**Source Citation:** Year: 1870; Census Place: Cedar Falls Ward 2, Black Hawk, Iowa; Roll M593\_377; Page: 381; Image: 168.

**Source Information:**  
 Ancestry.com. 1870 United States Federal Census [database on-line]. Provo, UT, USA: The Generations Network, Inc., 2003. Original data: 1870.  
 United States. *Ninth Census of the United States, 1870*. Washington, D.C. National Archives and Records Administration. M593, RG29, 1,761 rolls.  
 Minnesota. *Minnesota Census Schedules for 1870*. Washington, D.C.: National Archives and Records Administration. T132, RG29, 13 rolls.

**Description:**  
 This database is an index to individuals enumerated in the 1870 United States Federal Census, the Ninth Census of the United States. Census takers recorded many details including each person's name, age at last birthday, sex, color, birthplace, occupation, and more. No relationships were shown between members of a household. Additionally, the names of those listed on the population schedule are linked to actual images of the 1870 Federal Census. [Learn more...](#)



You searched for **Charles A. Wise** in **Iowa**

### 1880 United States Federal Census

Name:	<b>Charles A. Wise</b>	
Home in 1880:	<b>Cedar Falls, Black Hawk, Iowa</b>	
Age:	<b>33</b>	
Estimated Birth Year:	<b>abt 1847</b>	
Birthplace:	<b>Coburg</b>	
Relation to Head of Household:	<b>Self (Head)</b>	
Spouse's Name:	<b>Susan A.</b>	
Father's birthplace:	<b>Prussia</b>	
Mother's birthplace:	<b>Prussia</b>	
Neighbors:	<a href="#">View others on page</a>	
Occupation:	<b>Druggist</b>	
Marital Status:	<b>Married</b>	
Race:	<b>White</b>	
Gender:	<b>Male</b>	
Cannot read/write:		
Blind:	<a href="#">View image</a>	
Deaf and dumb:		
Otherwise disabled:		
Idiotic or insane:		
Household Members:	Name	Age
	Charles A. Wise	<b>33</b>
	Susan A. Wise	<b>32</b>
	Clarence H. Wise	<b>10</b>
	Parke E. Wise	<b>8</b>
	Bertha H. Wise	<b>5</b>
	Grace L. Wise	
	Nellie Warner	<b>14</b>

**Source Citation:** Year: 1880; Census Place: Cedar Falls, Black Hawk, Iowa; Roll: T9\_327; Family History Film: 1254327; Page: 449.2000; Enumeration District: 49; Image: 0520.

**Source Information:**

Ancestry.com and The Church of Jesus Christ of Latter-day Saints, 1880 United States Federal Census [database on-line]. Provo, UT, USA: The Generations Network, Inc., 2005. 1880 U.S. Census Index provided by The Church of Jesus Christ of Latter-day Saints © Copyright 1999 Intellectual Reserve, Inc. All rights reserved. All use is subject to the limited use license and other terms and conditions applicable to this site. Original data: United States of America, Bureau of the Census. *Tenth Census of the United States, 1880*. Washington, D.C.: National Archives and Records Administration, 1880. T9, 1,454 rolls.

**Description:**

This database is an index to 50 million individuals enumerated in the 1880 United States Federal Census. Census takers recorded many details including each person's name, address, occupation, relationship to the head of household, race, sex, age at last birthday, marital status, place of birth, parents' place of birth. Additionally, the names of those listed on the population schedule are linked to actual images of the 1880 Federal Census. [Learn more...](#)



You searched for **Charles A. Wise** in **Iowa**

## 1900 United States Federal Census

Name:	<b>Charles A Wise</b>														
Home in 1900:	<b>Cedar Falls, Black Hawk, Iowa</b>														
Age:	<b>53</b>														
Birth Date:	<b>Apr 1847</b>														
Birthplace:	<b>Germany</b>														
Race:	<b>White</b>														
Ethnicity:	<b>American</b>														
Gender:	<b>Male</b>														
Immigration Year:	<b>1852</b>														
Relationship to Head of House:	<b>Head</b>														
Father's Birthplace:	<b>Germany</b>														
Mother's Birthplace:	<b>Germany</b>														
Spouse's Name:	<b>Susan A</b>														
Marriage year:	<b>1869</b>														
Marital Status:	<b>Married</b>														
Years Married:	<b>31</b>														
Residence :	<b>Cedar Falls City, Black Hawk, Iowa</b>														
Occupation:	<a href="#">View on Image</a>														
Neighbors:	<a href="#">View others on page</a>														
Household Members:	<table border="1"> <thead> <tr> <th>Name</th> <th>Age</th> </tr> </thead> <tbody> <tr> <td>Charles A Wise</td> <td><b>53</b></td> </tr> <tr> <td>Susan A Wise</td> <td><b>52</b></td> </tr> <tr> <td>Bertha H Wise</td> <td><b>25</b></td> </tr> <tr> <td>Ethel R Wise</td> <td><b>20</b></td> </tr> <tr> <td>Helen S Wise</td> <td><b>15</b></td> </tr> <tr> <td>Harold S Wise</td> <td><b>13</b></td> </tr> </tbody> </table>	Name	Age	Charles A Wise	<b>53</b>	Susan A Wise	<b>52</b>	Bertha H Wise	<b>25</b>	Ethel R Wise	<b>20</b>	Helen S Wise	<b>15</b>	Harold S Wise	<b>13</b>
Name	Age														
Charles A Wise	<b>53</b>														
Susan A Wise	<b>52</b>														
Bertha H Wise	<b>25</b>														
Ethel R Wise	<b>20</b>														
Helen S Wise	<b>15</b>														
Harold S Wise	<b>13</b>														

**Source Citation:** Year: 1900; Census Place: Cedar Falls, Black Hawk, Iowa; Roll T623\_417; Page: 18; Enumeration District: 7.

**Source Information:**

Ancestry.com. 1900 United States Federal Census [database on-line]. Provo, UT, USA: The Generations Network, Inc., 2004. Original data: United States of America, Bureau of the Census. Twelfth Census of the United States, 1900. Washington, D.C.: National Archives and Records Administration, 1900. T623. 1854 rolls.

**Description:**

This database is an index to individuals enumerated in the 1900 United States Federal Census, the Twelfth Census of the United States. Census takers recorded many details including each person's name, address, relationship to the head of household, color or race, sex, month and year of birth, age at last birthday, marital status, number of years married, the total number of children born of the mother, the number of those children living, birthplace, birthplace of father and mother, if the individual was foreign born, the year of immigration and the number of years in the United States, the citizenship status of foreign-born individuals over age twenty-one, occupation, and more. Additionally, the names of those listed on the population schedule are linked to actual images of the 1900 Federal Census. [Learn more...](#)



You searched for **Charles A. Wise** in **Iowa**

### Iowa State Census Collection, 1836-1925

Name:	<b>Charles A Wise</b>	
Birth Year:	<b>abt 1848</b>	
Birth Place:	<b>Germany</b>	
Gender:	<b>Male</b>	
Race:	<b>White</b>	
Marital Status:	<b>Married</b>	
Census Date:	<b>1915</b>	
Residence State:	<b>Iowa</b>	
Residence County:	<b>Black Hawk</b>	
Locality:	<b>Cedar Falls</b>	
Mother's Birthplace:	<b>Germany</b>	
Father's Birthplace:	<b>Germany</b>	
Roll:	<b>IA1915_45</b>	
Line:	<b>324</b>	
Neighbors:	<a href="#">View others on page</a>	
Household Members:	Name	Age
	Charles A Wise	67

**Source Information:**  
 Ancestry.com. *Iowa State Census Collection, 1836-1925* [database on-line]. Provo, UT, USA: The Generations Network, Inc., 2007. Original data: Microfilm of Iowa State Censuses, 1836, 1885, 1895, 1905, 1915, 1925 as well various special censuses from 1836-1897 obtained from the State Historical Society of Iowa via Heritage Quest.

**Description:**  
 This database contains Iowa state censuses for the following years: 1836, 1885, 1895, 1905, 1915, and 1925. It also includes some head of household censuses and other special censuses from 1836-1897. Information available for an individual will vary according to the census year and the information requested on the census form. Some of the information contained in this database though includes: name, age, gender, race, birthplace, marital status, and place of enumeration. [Learn more...](#)



You searched for **Charles A. Wise** in **Iowa**

### 1920 United States Federal Census

Name:	<b>Charles A Wise</b>	
Home in 1920:	<b>Cedar Falls Ward 2, Black Hawk, Iowa</b>	
Age:	<b>72 years</b>	
Estimated Birth Year:	<b>abt 1848</b>	
Birthplace:	<b>Germany</b>	
Relation to Head of House:	<b>Head</b>	
Spouse's Name:	<b>Susan</b>	
Father's Birth Place:	<b>Germany</b>	
Mother's Birth Place:	<b>Germany</b>	
Marital Status:	<b>Married</b>	
Race:	<b>White</b>	
Sex:	<b>Male</b>	
Home owned:	<b>Own</b>	
Year of Immigration:	<b>1850</b>	
Able to read:	<b>Yes</b>	
Able to Write:	<b>Yes</b>	
Image:	<b>163</b>	
Neighbors:	<a href="#">View others on page</a>	
Household Members:	Name	Age
	Charles A Wise	72
	Susan Wise	72
	Ethel R Wise	39

**Source Citation:** Year: 1920; Census Place: Cedar Falls Ward 2, Black Hawk, Iowa; Roll T625\_478; Page: 4A; Enumeration District: 8; Image: 163.

**Source Information:**  
Ancestry.com. 1920 United States Federal Census [database on-line]. Provo, UT, USA: The Generations Network, Inc., 2005. For details on the contents of the film numbers, visit the following NARA web page: [NARA](#).

Note: Enumeration Districts 819-839 on roll 323 (Chicago City. Original data: United States of America, Bureau of the Census. *Fourteenth Census of the United States, 1920*. Washington, D.C.: National Archives and Records Administration, 1920. T625, 2,076 rolls.

**Description:**  
This database is an index to individuals enumerated in the 1920 United States Federal Census, the Fourteenth Census of the United States. It includes all states and territories, as well as Military and Naval Forces, the Virgin Islands, Puerto Rico, American Samoa, Guam, and the Panama Canal Zone. The census provides many details about individuals and families including: name, gender, age, birthplace, year of immigration, mother tongue, and parents' birthplaces. In addition, the names of those listed on the population schedule are linked to actual images of the 1920 Federal Census. [Learn more...](#)