

Standard Form For Members of the Legislature

Name of **Representative** LOUNSBERRY, Harold C(laire) Senator

Served from Marshall County, Iowa

1. Birthday and place 14 June 1874, on Hardin Co Ia farm just across line from Marshall County

2. Marriage (s) date place

Nellie Eudora Shaw (Ohio Dec. 1850 - 23 Apr 1951), on 28 June 1912, Marshalltown (she is Mollie, on 1920 census)

3. Significant events for example:

A. Business farmer, lawyer

B. Civic responsibilities political activities

C. Profession _____

4. Church membership (mother was Presbyterian)

5. Sessions served 34th & 35th GA, 1911-1914, Marshall County

6. Public Offices

A. Local Clerk of Court, Marshall Co., 1905-1909

B. State Journal clerk, Ia house 1890; Ia Senate 1900; asst secy Senate 1902

C. National _____

7. Death 23 June 1937, U of Iowa Hosp, Ia City; IOWA WPA Burial Record: Riverside Cemetery, Marshalltown, Marshall County, Iowa

8. Children (1) Irene Eudora (Mowry) (9 Oct. 1913 -); Helen (1918 -)

(3) Harold C. Jr.

9. Names of parents Harvey W. Lounsberry (b. Ohio Mar. 1844 - Ia. 11 Oct. 1922); farmer, gardner; Sarah Agnes (), (Ohio Dec. 1850 - Ia. 11 Feb. 1936)

10. Education Marshalltown schools (didn't grad HS)
Drake Univ Law School

11. Degrees LL.B., Drake, 1899

12. Other applicable information Born on farm in Hardin Co; moved with

par parents to Marshall Co farm when he was 2. Because of size of father's fam, didn't finish
hs but went to work to earn money to obtain legal education. First worked as farm hand,
then as stenographer for two prominent lawyers. Completed two-year course at Drake
in one year. Admitted to bar 1899.

Married Nellie Steward in 1912; she was 1905 graduate of Grinnell who taught fourth
grade in Marshalltown school.

In legislature he helped codify laws of state

Ran for senator from Marshall county, unsuccessfully, 1920 and 1928.

On Republican county central committee; delegate to state and judicial conventions.

Wife was Presbyterian, member Mayflower Society and Women's Club.

He was in failing health for several years. Was in Iowa City for graduation of
eldest daughter from University; went to hospital there, had operation June 14 &
died June 23.

Survived by wf, 3 ch, sister and 4 brothers.

Marshalltown

Published
TIMES-REPUBLICAN

- W. Norris _____
- Chas. P. Thayer _____
- A. Moscrip _____
- E. Wildman _____
- E. Hoopes _____

ably by mail in Iowa, cash
ural Route Edition, in low
sily, (outside Iowa) by th
sily by carrier, by the mor

Entered at the postoffice a
mail matter.

Member of
The Associated Press is ex
tion of all news dispute
credited in this paper and
All rights or republication
reserved.

EMPLOYE ASSO

Employees who want
these days than empic
cause in most cases fa
without their wage as
their plants. The autor
weeks with sit down
stopped. When the
was soon caught up
their ges never mad

Therefore it was no
Frigidaire plant at Da
national labor relation
not their independent
same rights to do co
union. The regional c
at Cincinnati replied s

"An organization
legal status under th
under the act, select
th to have act for
agency."

C This opinion comir
edations board itself
hyganizers were cir
being barred by the
are not company unic
to with their manage

Commenting on t
er, which is claime
losiery employees ass

"The ideals motiv
ng of most employe
what different from
outside professional
at their problem as
cor ed employe
ber. Efforts to furt
which means contin

Contracts made
filiates do not seem
kept in the motor fa
Newton. It is beca
men are not in thest

H. C. LOUNSBERRY, LAWYER, FORMER LEGISLATOR, DIES

Prominent in Republi- can Politics of County 25 Years Ago

H. C. Lounsberry, 63, Marshalltown attorney, former state legislator and prominent in republican politics of Marshall county a quarter of a century ago, died at 5 o'clock this morning in the university hospital at Iowa City. Mr. Lounsberry had been in failing health for several years and decided to enter the hospital at Iowa City after attending the graduation exercises at the state university June 7 when his daughter Irene was awarded her degree.

He submitted to an operation June 14 and last Friday Mrs. Lounsberry and children were called to Iowa City and were at his bedside when death came.

Two Terms in Assembly.

Mr. Lounsberry represented Marshall county as state representative in the 34th and 35th general assemblies which convened in 1911 and 1913. His previous political experience was gained as clerk of the district court in Marshall county, to which he was elected in 1905, retiring in 1909, and the following year was selected to the state legislature. While in the legislature he helped to codify the laws of the state.

After serving two terms he retired from politics for several years, but again sought public office in 1920 when he was a candidate for the republican nomination for state senator from this district upon the completion of the two terms served by W. H. Arney. He failed to gain the nomination, however, and again in 1928 was unsuccessful in seeking the republican senatorial nomination.

His legislative experience also included service as journal clerk of the house of representatives in the 27th assembly, journal clerk of the senate in the following term and assistant secretary of the senate in the 29th general assembly. In

ATTORNEY DEAD



H. C. LOUNSBERRY

county politics he served as a member of the county central republican committee and was a delegate to both state and judicial republican conventions.

Born in Hardin County.

Born on a farm in Hardin county just across the Marshall county line, June 14, 1874, he moved with his parents to a Marshall county farm when he was 2 years old. There were eight children in his father's family and young Lounsberry was unable to finish his course in the Marshalltown high school but took a job as a farm hand to earn money to put himself thru law school. He finally was able to enter Drake University, completed the two-year course in one year and was admitted to the bar in 1899.

He married Miss Nellie Stewart, at that time fourth grade teacher in the Anson school, in this city June 28, 1912. They were the parents of five children, Irene, Clara, Mary, Helen and Harold, Jr., all at home. The family home is at 503 West Main street.

Besides his widow and children he is survived by a sister, Mrs. E. G. Andrews of Knoxville, and four brothers, Claude of Ames, Carl of St. Louis, Mo., Vance of Denver, Col., and Dr. Ray Lounsberry of San Diego, Calif., who is now studying in Europe.

The body will be brought to this city for burial but funeral arrangements are incomplete.

Army Worms Eat Four Acres of Five Acre Alfalfa Field

Army worms have destroyed about four acres of a five acre plot of alfalfa on the G. W. Van Voorhis farm, two miles north and the quarters of a mile east of Lisco in southern Grundy county.

Mr. Van Voorhis noticed a streak of yellow running thru his field Saturday and investigated. He found dark colored worms with yellow spots and took several of them to Lou Plager, county agent. Mr. Plager immediately identified them as army worms. Mr. Van Voorhis brought back a supply of poison bran, with which to combat the army worm menace. But by morning practically four acres of alfalfa field has been destroyed by the worms, which eat away the roots of the plant and leave the tops to wither away in the sun. It was a streak of this withered hay that caused Mr. Van Voorhis to investigate.

Mr. Plager reported that the army worm is working in many fields in Grundy county. He is instructing farmers to place the poison bran around fields where the worms are working. In this way the worms are poisoned as they move from field to another.

One other case of army worms was reported earlier this year at the E. E. Robinson farm in Eldon township.

While army worms have made their appearance again on the borders of Marshall county, so grain and corn have made a remarkable growth in the last few days. The cool, damp weather of early June was perfect for the development of small grain and in many fields the oats are so heavy that they are going down. Corn, apparently retarded somewhat by the same sort of weather that made heavy small grain crop, has been booming along in the last three or four days, and in many fields in this section is already knee high.

125 ATTEND DEGREE OF HONOR CONVENTION

District No. 8 Meets at I. O. O. Hall.

the Journal of the House, and the Chief Clerk be instructed to send an enrolled copy to the family of the deceased.

GORDON SMITH,
E. A. JOHNSON,
F. A. LATCHAW,

Committee.

Unanimously adopted, April 12, 1939.

HONORABLE HAROLD C. LOUNSBERRY

MR. SPEAKER: Your committee appointed to prepare a resolution commemorating the life, character and public services of the Honorable Harold C. Lounsberry, a former member of the General Assembly of Iowa, begs leave to submit the following:

Born on a farm in Hardin county just across the Marshall county line, June 14, 1874, he moved with his parents to a Marshall county farm when he was two years old. There were eight children in his father's family and young Lounsberry was unable to finish his course in the Marshalltown high school but took a job as a farm hand to earn money to put himself through law school. He finally was able to enter Drake University, completed the two-year course in one year and was admitted to the bar in 1899.

He married Miss Nellie Stewart, at that time fourth grade teacher in the Anson school, in this city, June 28, 1912. They were the parents of five children, Irene, Clara, Mary, Helen and Harold Jr.

Mr. Lounsberry represented Marshall county as state representative in the Thirty-fourth and Thirty-fifth General Assemblies which convened in 1911 and 1913. His previous political experience was gained as clerk of the district court in Marshall county, to which he was elected in 1905, retiring in 1909, and the following year was elected to the state legislature. While in the legislature he helped to codify the laws of the state.

After serving two terms he retired from politics for several years, but again sought public office in 1920 when he was a candidate for the republican nomination for state senator from the district upon the completion of the two terms served by W. H. Arney. He failed to gain the nomination, however, and again in 1928 was unsuccessful in seeking the republican senatorial nomination.

His legislative experience also included service as journal clerk of the House of Representatives in the Twenty-seventh Assembly, journal clerk of the Senate in the following term and assistant secretary of the Senate in the Twenty-ninth General Assembly. In county politics he served as a member of the county central republican committee and was a delegate to both state and judicial republican convention.

Besides his widow and children he is survived by a sister, Mrs. E. G. Andrews of Knoxville, and four brothers, Claude of Ames; Carl of St. Louis, Mo.; Vance of Denver, Colorado, and Dr. Ray Lounsberry of San Diego, California.

Therefore, Be It Resolved, by the House of Representatives of the Forty-eighth General Assembly, That in the passing of the Honorable Harold

C. Lounsberry, the state of Iowa has lost a valued and honored citizen, a man of great character and worth and the House of Representatives of Iowa, by this resolution, tenders its sympathy to the family of the deceased.

Be It Further Resolved, That a copy of this resolution be spread upon the Journal of the House, and that the Chief Clerk be directed to forward an enrolled copy to the family of the deceased.

JOHN KNUDSON,
FRED J. PAULLUS,
RAPHAEL R. R. DVORAK,
Committee.

Unanimously adopted, April 12, 1939.

HONORABLE J. E. McMILLAN

MR. SPEAKER: Your committee appointed to prepare a resolution commemorating the life, character and public services of the late Hon. J. E. McMillan of Benton county, Iowa, begs leave to submit the following:

J. E. McMillan, the son of pioneers of Benton county, was born in Harrison township, Benton county, Iowa, November 16, 1860. He was educated in the country schools of that day. On November 2, 1882, he was united in marriage with Miss Nora I. Pitts. To them were born five children, Leslie, Lawrence, Nancy, Glen, and Wilhelmina. Mr. McMillan followed the occupation of farming all the active years of his life. He was a member of the board of directors and chairman of the Farm Bureau of Benton county for many years. He was also county chairman of the campaign to eradicate bovine tuberculosis. Mr. McMillan was always interested in and an advocate of good roads. He made a drag patterned after the one invented by Mr. King of Missouri and used it to drag the roads in front of his farm for several years before the road officials paid for dragging the roads. His was a deeply religious nature. As a young man he united with the Prairie Creek Church of Christ and was always active in the work of the church, being one of a group of people who made possible an active country church that has survived the inroads of the automobile and modern methods of communication on the country churches. He was always a very loyal republican and in 1926 was elected to the House of Representatives, serving in the Forty-second, Forty-second Extra, and Forty-third General Assemblies. His wife preceded him in death several years and since that time he made his home with one or the other of his children. He had planned to spend the winter with his daughter in Arizona, but illness came upon him from which he never recovered and he passed away on the 11th day of January, 1938. His mortal remains were brought back to Iowa where they were interred beside those of his wife in the Bear Creek Cemetery which is in the same township in which Mr. McMillan was born and spent his entire life.

Therefore, Be It Resolved, by the House of Representatives of the Forty-eighth General Assembly, That the state has lost a valued and beloved

Business. Since 1978 she has operated Winemaker's Supplies Shop located at 225 E. Main St.

Following his arrival to Marshalltown, Dr. Long was active in numerous clubs and organizations. He enjoyed being around people. Before coming to Marshalltown he joined the Masonic Temple and later the ZA-GA-ZIG Shrine. He was a lifetime member of the Noon Kiwanis Club and was president in 1957. In his profession he belonged to the American Optometric Assn., and the Iowa Optometric Assn. He was president of the latter organization in 1964, and a life-time member. He also was a member of the Marshall County Optometric Assn. He sat on the Central Iowa Fair Board and on the Central Iowa Art Association Board. He belonged to the BPO Elks 312. In other areas he belonged to the Methodist Men, was in the Marshalltown Community College Band, the Municipal Band, and played in a jazz combo at nursing homes. He helped charter and start the Toledo Kiwanis Club in 1957. His hobbies were photography, astronomy, chess and bridge. At times he belonged to chess and bridge clubs. He was active in photography for all the organizations that wanted his service. He was a prize winning winemaker for over twenty years.

Mrs. Long was active in the Methodist Church and was on the board of the CIAA. She was secretary of the Marshalltown County Democratic Central Committee. She helped resurrect the dormant Iowa Optometric Auxiliary and was its president in 1963 and 1964. She was especially fond of music and was a founding and a charter member of the Marshalltown Sweet Adeline Chapter. She was active in the BACH TO BOP Federated Music Club. Her hobbies were music and bridge.

Dr. and Mrs. Long belonged to the Elmwood Country Club and played golf along with other varied recreational activities over the years.

Dr. Long was a strong supporter of local community business and involvements over corporations and large outside concerns. In recent years he assisted optometrists around the area in their start-up. He also helped establish other businesses, one notable being James Beyer Construction, in 1977, which is still in operation.

These ideals they believed in, support

Louks, Peter and Mary (Brix)

Gordon and Phyllis Louks of Laurel, IA have deep roots in the Laurel area and Marshall County.

Gordon's great-grandfather, Peter Louks, came to this country from Schleswig, Holstein County, Flensburg, Germany in 1882. He purchased ground in Jefferson Township, Marshall County, IA. This land has always had a family member living and farming it; that is still true today. Peter was an active community member who helped organize the Cooperative and was a board member of the Peoples Savings Bank.

Peter and Mary Brix Louks had four children: Alexander, Bessie, Charlie and Marie. Alexander (Alex) and Mable (Runner) Louks farmed northeast of Laurel on a farm handed down from Alex's father. They were the parents of three children: Agnes (Mrs. Charlie Rutherford), Ethel (Mrs. Harold Prescott), and Robert Alex Louks. Alex purchased another farm where he and Mable lived until their death. Gordon and Phyllis lived in a tenant house on this farm until buying a home in Laurel on June 16, 1974.

Robert Louks lived on the first farm and married Geneva (Wallace). Six children were born to the couple: Sharon, Bobette, Pamela, Penelope, Linda, and an only son, Gordon Dale Louks. Gordon married Phyllis Mae (Shollenbarger) in 1963.

Phyllis was the daughter of Robert Kenneth and Gertrude June (Wisgerhof) Shollenbarger. Paternal grandparents were Charles and Mable (Kelly) Shollenbarger of Gilman. Maternal grandparents were Cornelius and Gerty (VanWoorkuem) Wisgerhof. Phyllis has a twin brother, Thomas Ray and an older brother, Larry. Phyllis was a member of the Class of 1963, the last class to graduate from Laurel High before the merging of Laurel and Gilman schools.

In 1974, Bob and Gordon formed a corporation, Louks Manufacturing Company, a repair shop and manufacturing business. Gordon is now President of the Company and Phyllis is Vice President and bookkeeper. In addition to the corporation, Gordon farmed the family farms of 320 acres for many years and was the fourth generation to do so. In June of 1973, he received a Fifty Year Farm Certificate from the Iowa Department of Agriculture, awarded on the basis that the present farm operator or his immediate family was living on and farming the land for fifty or more years; the land unit to be eighty or

three children: Elizabeth Ann (stillborn on November 5, 1963), Troy Gordon (April 19, 1967), and Tiffany Shea (December 5, 1970). Both children graduated from SEMCO Schools and were active in school activities and Laurel summer ball programs.

Troy works with Gordon at Louks Manufacturing Company and also has a part-time position with United Parcel Service in Marshalltown. He married Barbara Jo Chesick, daughter of Thomas and Lynette (Sauer) Chesick of Albion on October 21, 1989. In 1990 they purchased the Lewis and Rose Buhrow home in Laurel. They are the parents of twins, a boy, Dalton Robert, and a girl, Devin Shea, born March 5, 1996. Twins were a very real possibility for the couple as Troy's mother (Phyllis) has a twin brother (Thomas). Twin cousins Jerry and Jean Wisgerhof were born to Phyllis' maternal uncle, Tunis and Edna Wisgerhof. One of Gordon's twin sisters, Penelope, had twin boys, Coby and Cody Youngblood. Tiffany resides in Denver, CO. She is employed by Joico International.

Home is where the heart is. So with the past generations choosing the Marshall County area to begin new lives, the Louks family has grown and prospered here. We hope the future generations, whatever roads they take, will return to Marshall County and Laurel to visit and remember this is where the Louks American Family Tree began its roots.

by Phyllis M. Louks

Lounsberry, Harold Claire and Nellie Eudora (Stewart)

Harold Claire Lounsberry was born in 1874 in Hardin County. When he was fourteen his family moved to Marshalltown. While studying for his law degree, he was stenographer for Judge B.F. Cummings and Senator J.L. Carney. Completing the two year Drake University law degree in one year, Mr. Lounsberry was admitted to the bar in 1899. Harold was married at the age of 38 to Nellie Eudora Stewart, daughter of Alva L. Stewart, a prominent Marshall County farmer. The Stewarts had come to Iowa after the Civil War and broke sod to make enough money to buy farm land. At the time of her marriage Harold Lounsberry, Nellie Stewart was teaching at Anson Elementary School. She received her Liberal Arts degree from Grinnell College in 1905, majoring in Philosophy. When Mr. Lounsberry was married in 1912, he was serving in the Iowa Legislature, 1911-1913. During his lifetime

Business. Since 1978 she has operated Winemaker's Supplies Shop located at 225 E. Main St.

Following his arrival to Marshalltown, Dr. Long was active in numerous clubs and organizations. He enjoyed being around people. Before coming to Marshalltown he joined the Masonic Temple and later the ZA-GA-ZIG Shrine. He was a lifetime member of the Noon Kiwanis Club and was president in 1957. In his profession he belonged to the American Optometric Assn., and the Iowa Optometric Assn. He was president of the latter organization in 1964, and a life-time member. He also was a member of the Marshall County Optometric Assn. He sat on the Central Iowa Fair Board and on the Central Iowa Art Association Board. He belonged to the BPO Elks 312. In other areas he belonged to the Methodist Men, was in the Marshalltown Community College Band, the Municipal Band, and played in a jazz combo at nursing homes. He helped charter and start the Toledo Kiwanis Club in 1957. His hobbies were photography, astronomy, chess and bridge. At times he belonged to chess and bridge clubs. He was active in photography for all the organizations that wanted his service. He was a prize winning winemaker for over twenty years.

Mrs. Long was active in the Methodist Church and was on the board of the CIAA. She was secretary of the Marshalltown County Democratic Central Committee. She helped resurrect the dormant Iowa Optometric Auxiliary and was its president in 1963 and 1964. She was especially fond of music and was a founding and a charter member of the Marshalltown Sweet Adeline Chapter. She was active in the BACH TO BOP Federated Music Club. Her hobbies were music and bridge.

Dr. and Mrs. Long belonged to the Elmwood Country Club and played golf along with other varied recreational activities over the years.

Dr. Long was a strong supporter of local community business and involvements over corporations and large outside concerns. In recent years he assisted optometrists around the area in their start-up. He also helped establish other businesses, one notable being James Beyer Construction, in 1977, which is still in operation.

These ideals they believed in, support your town, so it will support you
by Mary and John Long

Louks, Peter and Mary (Brix)

Gordon and Phyllis Louks of Laurel, IA have deep roots in the Laurel area and Marshall County.

Gordon's great-grandfather, Peter Louks, came to this country from Schleswig, Holstein County, Flensburg, Germany in 1882. He purchased ground in Jefferson Township, Marshall County, IA. This land has always had a family member living and farming it; that is still true today. Peter was an active community member who helped organize the Cooperative and was a board member of the Peoples Savings Bank.

Peter and Mary Brix Louks had four children: Alexander, Bessie, Charlie and Marie. Alexander (Alex) and Mable (Runner) Louks farmed northeast of Laurel on a farm handed down from Alex's father. They were the parents of three children: Agnes (Mrs. Charlie Rutherford), Ethel (Mrs. Harold Prescott), and Robert Alex Louks. Alex purchased another farm where he and Mable lived until their death. Gordon and Phyllis lived in a tenant house on this farm until buying a home in Laurel on June 16, 1974.

Robert Louks lived on the first farm and married Geneva (Wallace). Six children were born to the couple: Sharon, Bobette, Pamela, Penelope, Linda, and an only son, Gordon Dale Louks. Gordon married Phyllis Mae (Shollenbarger) in 1963.

Phyllis was the daughter of Robert Kenneth and Gertrude June (Wisgerhof) Shollenbarger. Paternal grandparents were Charles and Mable (Kelly) Shollenbarger of Gilman. Maternal grandparents were Cornelius and Gerty (VanWoorquem) Wisgerhof. Phyllis has a twin brother, Thomas Ray and an older brother, Larry. Phyllis was a member of the Class of 1963, the last class to graduate from Laurel High before the merging of Laurel and Gilman schools.

In 1974, Bob and Gordon formed a corporation, Louks Manufacturing Company, a repair shop and manufacturing business. Gordon is now President of the Company and Phyllis is Vice President and bookkeeper. In addition to the corporation, Gordon farmed the family farms of 320 acres for many years and was the fourth generation to do so. In June of 1973, he received a Fifty Year Farm Certificate from the Iowa Department of Agriculture, awarded on the basis that the present farm operator or his immediate family was living on and farming the land for fifty or more years; the land unit to be eighty or more acres.
Gordon and Phyllis are the parents of

three children: Elizabeth Ann (stillborn on November 5, 1963), Troy Gordon (April 19, 1967), and Tiffany Shea (December 5, 1970). Both children graduated from SEMCO Schools and were active in school activities and Laurel summer ball programs.

Troy works with Gordon at Louks Manufacturing Company and also has a part-time position with United Parcel Service in Marshalltown. He married Barbara Jo Chesick, daughter of Thomas and Lynette (Sauer) Chesick of Albion on October 21, 1989. In 1990 they purchased the Lewis and Rose Buhrow home in Laurel. They are the parents of twins, a boy, Dalton Robert, and a girl, Devin Shea, born March 5, 1996. Twins were a very real possibility for the couple as Troy's mother (Phyllis) has a twin brother (Thomas). Twin cousins Jerry and Jean Wisgerhof were born to Phyllis' maternal uncle, Tunis and Edna Wisgerhof. One of Gordon's twin sisters, Penelope, had twin boys, Coby and Cody Youngblood. Tiffany resides in Denver, CO. She is employed by Joico International.

Home is where the heart is. So with the past generations choosing the Marshall County area to begin new lives, the Louks family has grown and prospered here. We hope the future generations, whatever roads they take, will return to Marshall County and Laurel to visit and remember this is where the Louks American Family Tree began its roots.

by Phyllis M. Louks

Lounsberry, Harold Claire and Nellie Eudora (Stewart)

Harold Claire Lounsberry was born in 1874 in Hardin County. When he was fourteen his family moved to Marshalltown. While studying for his law degree, he was stenographer for Judge B.F. Cummings and Senator J.L. Carney. Completing the two year Drake University law degree in one year, Mr. Lounsberry was admitted to the bar in 1899. Harold was married at the age of 38 to Nellie Eudora Stewart, daughter of Alva L. Stewart, a prominent Marshall County farmer. The Stewarts had come to Iowa after the Civil War and broke sod to make enough money to buy farm land. At the time of her marriage to Harold Lounsberry, Nellie Stewart was teaching at Anson Elementary School. She received her Liberal Arts degree from Grinnell College in 1905, majoring in Philosophy. When Mr. Lounsberry was married in 1912, he was serving in the Iowa Legislature, 1911-1913. During his lifetime Harold Lounsberry carefully recorded in journals every penny he had spent daily.

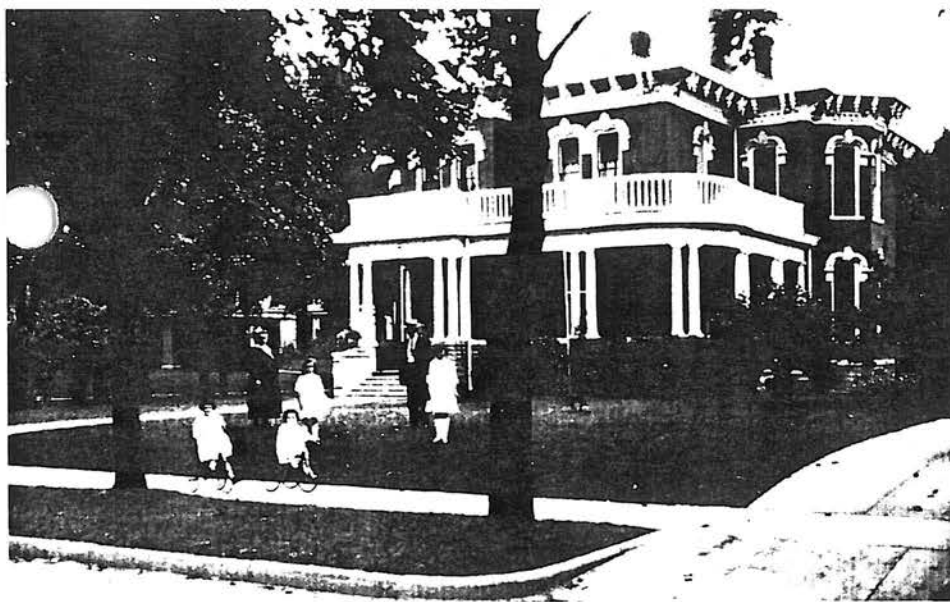

Lounsberry family and home at 503 W. Main St., Marshalltown.

In 1937 he died at the age of 63.

Nellie Stewart Lounsberry was active in the Presbyterian Church and was a member of the Mayflower Society and Women's Club. She died April 23, 1951 in her home at 503 West Main after a long illness having suffered a stroke at the age of 52. The Lounsberry's were survived by five children, Irene Eudora, Clara Louise, Jean, Helen Ruth, and Harold Claire. All the children were born at 412 North 2nd Avenue, but for the youngest, Harold Jr., born at 503 West Main.

Irene Eudora Lounsberry was born October 9, 1913 in Marshalltown. Irene received her Liberal Arts degree in History and Elementary Education from the University of Iowa. In 1941 while teaching school in Algona, Irene met John L. Mowry. Women in 1941 were asked to resign before marriage. Upon leaving her position, Irene and John were married June 7, 1941 at 503 West Main, Irene's family home. Irene and her siblings cared for their invalid mother for eighteen years until her death. Irene was active in the American Association of University Women, Daughters of the American Revolution, and Eastern Star. Her love of reading was shared by serving on the Library Board. Her love of "birding" was shared by many friends.

One daughter, Madelyn Eudora, was born on December 21, 1942. Her father, John, heard the name Madelyn during a trial in a New York City court room and said "The alliteration sounds so nice." Madelyn received a B.A. degree in Elementary Education from the University of Iowa and taught school for about eight

years in the Iowa City School district and the State Center School district. She married Stephen Robert Irvine October 20, 1963, who practiced law with his father-in-law at Mowry and Irvine until John Mowry's death November 1, 1995. Steve and Madelyn have two children Kristin Elizabeth and John Robert. Kristin has three children Mitchell, Stephen and Haley. John Irvine graduated from Northwestern University, Evanston, IL in 1996 and is attending The University of Iowa College of law. Madelyn has been active in community activities.

The family home at 503 West Main, where all the Lounsberry children were married and where two other descendants were married, is still owned by Madelyn Mowry Irvine a grand daughter of Harold and Nellie.

by Madelyn (Mowry) Irvine

Ludlow, Lucius and Alwilda J. (Patterson)

The Ludlow heritage began in Ireland. First members of the family to come to America settled in the state of Vermont and spent the remainder of their lives there. Richard Ludlow was born in December, 1821, a son of an early family, and married Amanda M. Johnson, daughter of Thomas Johnson and Roxanna Smith Johnson, both natives of Vermont, who spent the major part of their lives in that state. Two children were born to this union: Lucius Ransom, born in Cuyahoga County, OH May 10, 1845, and Althea Arvilla, who died June 22, 1891. Richard died in Wisconsin in 1888. Amanda's death occurred in 1901.

County, WI, and was reared on the home farm there. In 1867 he came to Green Castle Township, Marshall County, and acquired 80 acres of land. Later he added another 120 acres.

On April 12, 1874, Lucius Ludlow married Alwilda J. Patterson, who was born in Ohio in July, 1843, daughter of Josiah and Susan (Shively) Patterson. They had two sons:

Samuel Lucius Ludlow, born November 11, 1872, married Josephine Green of Marshall County and they had two children — Richard Lorenzo, deceased, and Elmer, who married Ruby Clarice Anderson of Newburg, IA, and had one son, Kenneth, born in 1927 at Gilman. Elmer later married Alice R. Wallace of Marshall County, who now resides in Gilman. Elmer is deceased. In 1952 Kenneth L. Ludlow married Mary Ann Stoddart of Marshalltown. They are the parents of four children — Melinda Ann who married Tom Rowley in 1974; Mark S., David K., and Christopher J. The family lives in Des Moines.

Frank Ransom Ludlow, second son of Lucius and Alwilda Ludlow, was born October 18, 1876. He married Sarah Rebecca Jontz of Jasper County on December 22, 1898. Sarah was born November 26, 1877, a daughter of Robert Fulton and Rachel Louisa Crawford Jontz. Sarah died February 1, 1953 and is buried in the Baxter Cemetery. They were the parents of three children — Earl Ransom, born October 6, 1899, who married Mildred Sumpter and they settled at Baxter; Marie Blanche Ludlow (Mrs. Omer Medhus), born April 19, 1902; and Maurice Allen, born January 20, 1905, who married Barbara Weidner and settled southwest of Gilman.

Marie Blanche Ludlow (Mrs. Omer Medhus), born on the Ludlow homestead three and one half miles northwest of Gilman, started to school in Gilman. She moved to Baxter in 1909 and finished her education there, but came to Gilman every summer to her grandfather's (Lucius Ludlow's) home and stayed with his housekeeper, Ruth Fagan, while Lucius went to South Dakota for carpenter work with a cousin J.L. Johnson, a nephew of his mother, Amanda (Johnson) Ludlow.

Alwilda Patterson Ludlow passed away March 4, 1884. Lucius Ludlow died July 4, 1919, leaving 100 acres of land to one son, Samuel, the other 100 acres to another son, Frank. This is the farm where Frank brought his wife and children in 1920. When he discontinued farming he did carpentry work in the area until his

1998/

RIVERSIDE CEMETERY MARSHALLTOWN, MARSHALL COUNTY, IOWA

LORD,	Electa E.	04 Oct 1858	16 Apr 1890	* TO MCDR ae 31y W/ Obed S. Lord
	Infant of Roy		31 Aug 1929	* C/ Roy Lord
	Katherine E.	1869	07 Jan 1954	* TO
	Leander O.	1850	17 Dec 1922	* WPA
	Lottie		01 Apr 1913	*
	Obed S.	1854	25 Feb 1931	* TO H/ Electa E.
LOREE,	Sarah J.		19 Feb 1929	*
	Addie S.		11 Mar 1948	*
	A. M.		25 May 1888	* WPA MCDR ae 52y 1m 18d
LORENSEN,	Lucy Davenport		29 Nov 1923	*
	William S.		10 Dec 1941	*
	Mrs. W. S.		31 Dec 1895	* ae 32y MCDR
LORENZEN,	Alice M. Schiebel	27 Mar 1911	30 Aug 1995	OBIT W/ Raymond G. Lorensen UP OBIT H/ Alice M. Schiebel
	Raymond G.		17 Mar 1987	*
LORENZEN,	Elizabeth		03 Jan 1944	*
	Ewald Jerry		30 Oct 1956	*
	Henry Karl	1899	26 May 1929	* WPA
	Infant of Nick		14 Oct 1895	* C/ Nick Lorenzen
	Mrs. John		10 Mar 1892	* ae 22y MCDR
	Lillie Belle		16 Feb 1993	UP
	N. Kraft		04 May 1984	UP
	Nicholas J.	1867	06 Jun 1932	* WPA
LOSEY,	Walter C.		19 Sep 1947	*
	William		19 Feb 1912	* MCHR ae 32y
LOSS,	Chase Christopher		09 Dec 1982	*
	Fredrick A.		16 Nov 1964	*
LOTT,	Katherine		27 Jan 1977	*
	Dean		08 May 1916	*
LOUGHLIN,	Maynard			WPA ae 19y
LOUGHREY,	Francis "Frank"	29 Feb 1836	23 Apr 1887	WPA MCDR ae 51y 1m 2d Civil War Vet Co. C. 6th Iowa Inf.
LOUGHRIDGE, LOUNSBERRY,	Henry		02 Aug 1982	*
	Birch M.		29 Dec 1913	*
	Carl William		24 Sep 1966	*
	Forrest		22 Apr 1903	*
	Harold Claire	1874	23 Jun 1937	* WPA
	Harvey W.	1844	11 Oct 1922	* WPA
	Nellie Stewart		23 Apr 1951	*
	Sarah Agnes		11 Feb 1936	*
	Vance Earl		15 Oct 1918	*
	Vance Earl		27 May 1938	*
LOUTHAN,	Emma		30 Jun 1917	*
	Mary C.		13 May 1926	*
LoVAN	Hom Phia Pho Ly	08 Mar 1912	26 Sep 1984	UP TO
LOVE,	Ethel Marie Bruce	23 Feb 1916	26 Sep 1965	* OBIT W/ Floyd W. Love
	Floyd W.	04 May 1907	26 Sep 1965	* OBIT H/Ethel Marie Bruce
	James Winford		11 Dec 1932	* S/ Floyd W. Love & Ethel Marie Bruce
	Laura Raley	15 Mar 1859	27 Nov 1918	* TO RR W/ Marshall V. Love
LOVELL,	Marshall V. "Marsh"	02 Feb 1853	14 Jul 1905	* WPA TO RR H/ Laura Raley
	Florence R.	1886	12 Dec 1949	* TO
	Louis F.	1887	20 Oct 1977	* TO

Hurlbut, H., far., S. 15; P. O. Marshalltown.

JAMES, J. A., far., S. 26; P. O. Marshalltown.

KEOPER, L., far., S. 11; P. O. Marshalltown.

Kesterven, C. E., far., S. 34; P. O. Marshalltown.

Kunkle, K., far., S. 31; P. O. Marshalltown.

LACKEY, W., far., S. 35; P. O. Timber Creek.

Lampman, C., far., S. 17; P. O. Marshalltown.

Lemon, A. R., far., S. 19; P. O. Marshalltown.

Langloff, A., far., S. 26; P. O. Marshalltown.

Lincoln, L., far., S. 2; P. O. Marshalltown.

Livingston, M. C. far., S. 6; P. O. Marshalltown.

Liston, J., far.; S. 23; P. O. Marshalltown.

LOUNSBERRY, H. W., farmer, Sec. 11; P. O. Marshalltown; born in Richland Co., Ohio, March 14, 1844; lived there six years, and in Lorain Co. two years; came to this county in March, 1876; has always been engaged in farming. Married Miss Agnes Gourley Nov. 22, 1872; they have three children—Claud C., born Aug. 30, 1873; Harold C., June 14, 1874, and James C., Sept. 2, 1876. Mrs. L. is a member of the M. E. Church. Mr. L. has always been a Republican. Rents of his father-in-law.

MCCORD, H. T., far., S. 13; P. O. Marshalltown.

Masterson, A. B., far., S. 14; P. O. Marshalltown.

Milhiser, J., far., S. 30; P. O. Marshalltown.

MILLHISER, JOHN, farmer, S. 30; P. O. Marshalltown; born in Wurttemberg, Germany, Jan. 3, 1808; when about 9 years of age, his parents took passage at Amsterdam for America, but the winds being contrary, they were driven high up in the North Sea, all the masts carried away, and they were at the mercy of the waves; they finally got into the port of Bergen, Norway, where they wintered, and the next Summer, after harvest, chartered a vessel to

go to Philadelphia, on condition that the passengers be sold for the passage. His parents and sister were accordingly sold to serve four years each, and he to serve until he was 21 years old; he was in charge of a Quaker, and worked on a farm. When the time was up, he went to Ohio, where his parents had previously moved, but having forgotten his native tongue, was unable to converse with them, and had to again learn the German language. The next Spring, he returned to Pennsylvania, and during the five years following, made three trips to Ohio, and returned, but finally located in Ohio. Was married Feb. 6, 1840, to Margaret Raub, who was born in Ohio; they have five children living—Wm. B., Henry R., Christian C., Malinda H. and John L. Mr. M. and wife are members of the Evangelical Association. In 1856, they moved to Mercer Co., Penn., and remained until 1870, when they came to this county. The children are all well located near him. Owns 210 acres of land, valued at \$6,300.

Milhiser, W. B. far., S. 29; P. O. Marshalltown.

Miller, A. M., far., S. 1; P. O. Marshalltown.

Moler, H., far., S. 10; P. O. Marshalltown.

MONOHON, WILLIAM, far., S. 35; P. O. Marshalltown, born in Mason Co., Ky., Feb. 11, 1825; lived there until 40 years of age, engaged in farming, tobacco and wheat raising, extensively; was in the hotel business two years; came to this county in March, 1865, and located where he now lives, it being the first land entered in the county. Married Miss Nancy J. Owens Oct. 16, 1845; their children are Sarah F., Louisa A., Catharine C., John O., Ira E. and Robert E. Mr. and Mrs. M. are members of the Christian Church, in which he is Deacon; Democrat. Owns 340 acres of land, valued at \$16,000; is quite extensively engaged in raising stock.

Mulligan, E., far., S. 19; P. O. Marshalltown.

Mulligan, W., far., S. 18; P. O. Marshalltown.

OWENS, W. W. far., S. 36; P. O. Timber Creek.