

Standard Form For Members of the Legislature

Name of Representative Smith, Stanley Rufus Senator \_\_\_\_\_  
Represented Bremer County Iowa

1. Birthday and place 5 Jan 1881 Osage, Iowa

2. Marriage (s) date place

Dadies Marie Messinger 14 Feb 1912 Haverly, Iowa

3. Significant events for example:

A. Business He was elected President of the Home Trust and Savings Bank at Osage, Iowa  
in 1934, later became vice president

B. Civic responsibilities Modern Woodmen of America; Eastern Star;  
Masons; Shriners; Knights of Pythias

C. Profession Lumberman; Farmer

4. Church membership Congregational

5. Sessions served 37<sup>th</sup> General Assembly 1917

6. Public Offices

A. Local Mayor of Osage 1921-1923

B. State Member of the Republican State Central Committee and its treasurer  
in 1932-1936

C. National \_\_\_\_\_

7. Death 9 June 1942 Osage, Iowa; buried Osage Cemetery, Osage, Iowa

8. Children Jean Ellen (Mrs. Elbert L. Hillson); Ruth Marie

9. Names of parents James Albert and Mary Alice (Crey)

Smith, Stanley Ralph

10. Education He was educated at the Osgood Iowa schools.  
He also attended the Cedar Valley Seminary, Osgood  
Iowa

11. Degrees He attended Grinnell College, Grinnell, Iowa in 1901-1901  
followed by 2 years studying law at the University of Iowa, Burlington, Iowa  
1903-1905

12. Other applicable information Republican

- After completing his education he entered the service of the James A. Smith  
Lumber Company. Here he established new lumber camps in both Dakota until 1909.
- His father, James Albert Smith, served in the House of Representatives 1888-1890  
in the 22<sup>nd</sup>, 23<sup>rd</sup> General Assemblies, and in the Senate in the 28<sup>th</sup>, 29<sup>th</sup>, 30<sup>th</sup>,  
31<sup>st</sup>, 32<sup>nd</sup>, 33<sup>rd</sup> and 34<sup>th</sup> General Assemblies 1900, 1902, 1904, 1906, 1907, 1909-1911.
- In 1909 he purchased a lumber business for himself at Dupoli, Iowa, later  
adding a business at Oron, Iowa until 1919.
- In 1919 he returned to Osgood to manage his father's estate.





# MITCHELL COUNTY AND THE OSAGE

VOLUME LXXVII Official County Paper MITCHELL COUNTY PRESS and OSAGE NEWS

## COUNTY USO DRIVE IS SI

### STANLEY SMITH DIED OF HEART FAILURE TUES

Attack Occured While He Was Attending Bank Meeting.

This community was greatly shocked to learn of the sudden passing of one of its most prominent citizens, Stanley R. Smith, on Tuesday evening last, as the result of a heart attack. While he had been a sufferer from this disease for some years, yet during the last few months his health was much improved, and he had enjoyed a much more active life.



Stanley R. Smith engaging his time both in business and civic activities.

After a busy day, climaxing it with his presence at the station as our soldier boys were leaving for Des Moines, giving them his last farewell, little did he realize that before they had reached their

### Canvass Osage for Bond

#### Frank Kelley Died Suddenly Friday of Heart Disease

Frank Kelley died suddenly at his home last Friday afternoon from an attack of heart disease. He was working in his garden when stricken and passed away soon after being taken into his home.

Benjamin Franklin Kelley was born at St. Joseph, Mo., Sept. 20, 1875, and passed away at his home in Osage on June 5, 1942, at the age of 66 years and 9 months.

He came to Iowa with his parents at the age of two and the family settled here in Osage, and which has since been his home.

On March 8 he was married to Ellen Bohl, of Elma. To this union two sons were born. Mr. Kelley had devoted the greater part of his life to his orchestra business, but during late years engaged in truck gardening at his acreage east of Osage, and with his sons, also operated a fruit and vegetable store. He and his brother, Sidney, had been associated for nearly fifty years in the orchestra work and were inseparable companions.

There remain to cherish his memory his wife; two sons, Merrill and Maurice, both of Osage; four brothers, Sidney, Silas, William and Thomas, all of Osage; and one sister, Mrs. Stella Bohl, of Thunderhawk, S. D. There are also many other relatives and friends to mourn his passing.

Funeral services were held Tuesday at the home in charge of the Rev. H. M. Grant, pastor of the Methodist church, and burial was in Osage cemetery.

#### To Organize Bomb And Fire Squad

Major DeWitt of the United States army was in Osage yesterday.

#### MORE FUNDS ARE NEEDED TO MEET COUNTY QUOTA

#### Legion and Auxiliary to Work in County-wide Drive

Twelve of Mitchell county's 16 townships have been canvassed for a revision of their bond pledges and in every case the results have been above expectations. When the final appeal for signatures was made at the township meetings, nearly every family signed up 100 percent of the individual suggested quotas.

It is now Osage's turn. The original, American Legion canvass of some weeks ago raised more than \$66,000 in Osage. Some pledges were sufficient in that drive, but the majority of them were too low. It means that they must be revised upward, like others in townships over the county, if Mitchell county's quota is to be reached.

**June 15 Is Deadline**  
The government has made June 15 as the deadline for completing the pledges over the nation. With the co-operation of all citizens, Osage will be "over the top" in this hour of need for funds to build the necessary munitions of war to beat the Axis powers.

Auxiliary members call upon you Monday, June 15, they will have your revised pledge card. They will expect you to give it your immediate attention and sign it if it is within your power to do it, so the campaign may be completed and the cards turned in all in one day.

The Osage city committee for War Bonds has gone over every individual card and

#### CASUALTY... 1000

the army and navy in a war-torn and that is where the USO comes in and other lonely or too lively spots

#### Men Off To Army Given Farewell Tuesday Morning

The 35 men who left for Des

## FAILURE TIES

### Attack Occured While He Was Attending Bank Meeting.

This community was greatly shocked to learn of the sudden passing of one of its most prominent citizens, Stanley R. Smith, on Tuesday evening last, as the result of a heart attack. While he had been a sufferer from this disease for some years, yet during the last few months his health was much improved, and he had enjoyed a much more active life.

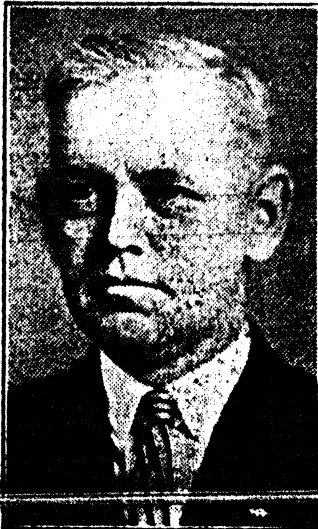

Stanley R. Smith

engaging his time both in business and civic activities.

After a busy day, climaxing it with his presence at the station as our soldier boys were leaving for Des Moines, giving them his last farewell, little did he realize that before they had reached their destination he would have reached his journey's end.

Stanley Rulief Smith was the third son of James A. and Mary Alice (Crego) Smith, born at Osage, Iowa, on Jan. 5, 1881. After completing his education at the Osage high school and the Cedar Valley seminary, he attended Grinnell college during the years 1900-1901, and then for the following two years studied law at Iowa University, and was a member of the Sigma-Nu fraternity.

Upon the completion of this work he entered the services of the Jas. A. Smith Lumber company, being very active in the establishment of new yards in South Dakota until 1909, when he purchased a lumber business for himself at Tripoli, Iowa, later on adding a business at Oran, giving these his personal attention until 1919 when he removed to Osage to take the active management of his father's estate.

During the years his ability as a keen business man has been universally recognized, and he has held important official positions in the various lumber com-

(Continued on back page)  
STANLEY SMITH—

### Dean Olson Died Of Leukemia Sat. Ill Three Months

Funeral services were held on

## Frank Kelley Died Suddenly Friday of Heart Disease

Frank Kelley died suddenly at his home last Friday afternoon from an attack of heart disease. He was working in his garden when stricken and passed away soon after being taken into his home.

Benjamin Franklin Kelley was born at St. Joseph, Mo., Sept. 20, 1875, and passed away at his home in Osage on June 5, 1942, at the age of 66 years and 9 months.

He came to Iowa with his parents at the age of two and the family settled here in Osage, and which has since been his home.

On March 8 he was married to Ellen Bohl, of Elma. To this union two sons were born. Mr. Kelley had devoted the greater part of his life to his orchestra business, but during late years engaged in truck gardening at his acreage east of Osage, and with his sons, also operated a fruit and vegetable store. He and his brother, Sidney, had been associated for nearly fifty years in the orchestra work and were inseparable companions.

There remain to cherish his memory his wife; two sons, Merrill and Maurice, both of Osage; four brothers, Sidney, Silas, William and Thomas, all of Osage; and one sister, Mrs. Stella Bohl, of Thunderhawk, S. D. There are also many other relatives and friends to mourn his passing.

Funeral service was held Tues-

day at the home in charge of the Rev. H. M. Grant, pastor of the Methodist church, and burial was in Osage cemetery.

### To Organize Bomb And Fire Squad

Major DeWitt of the United States army was in Osage yesterday effecting an organization to combat the bomb and fire hazard in case the middle west is subjected to air raids. Attending the local meeting were members of the Chamber of Commerce and American Legion.

R. C. Carr is chairman of the County Civilian Defense and the committee appointed yesterday to organize the county is composed of Cliff Jewett, Louis Haberkorn and Elmer Swanson.

Mr. Haberkorn will go to Ames Monday for a week's training in the technical phases of fighting fire, gas and demolition caused by bombs, and otherwise learning "what to do" when and if it comes to us.

When the county is organized and more information is available a more complete story will be used in regard to our defense.

### Have Any Playing Cards Not In Use?

The Legion Auxiliary is collecting all available decks of playing cards for use in the army and navy. They will be used mostly in USO centers for the boys when off duty. Thousands of decks will be sent to the fighting forces wherever they are.

The Osage Auxiliary asks that all good, useable decks which can be turned in to your home or left at the Legion home in Osage.

Card of Thanks

## MORE FUNDS ARE NEEDED TO MEET COUNTY QUOTA

### Legion and Auxillary to Work in County-wide Drive

Twelve of Mitchell county's 16 townships have been canvassed for a revision of their bond pledges and in every case the results have been above expectations. When the final appeal for signatures was made at the township meetings, nearly every family signed up 100 percent of the individual suggested quotas.

It is now Osage's turn. The original, American Legion canvass of same weeks ago raised more than \$66,000 in Osage. Some pledges were sufficient in that drive, but the majority of them were too low. It means that they must be revised upward, like others in townships over the county, if Mitchell county's quota is to be reached.

#### June 15 Is Deadline

The government has made June 15 as the deadline for completing the pledges over the nation. With the co-operation of all citizens, Osage will be "over the top" in this hour of need for funds to build the necessary munitions of war to beat the Axis powers.

When the American Legion and

Auxiliary members call upon you Monday, June 15, they will have your revised pledge card. They will expect you to give it your immediate attention and sign it if it is within your power to do it, so the campaign may be completed and the cards turned in all in one day.

The Osage city committee for War Bonds has gone over every individual card and carefully placed the amount on it which, in its opinion, is what the person should purchase to meet the city's quota and thus help the county's quota "over the top".

A. T. Altick, county chairman of the War Bond committee, is using a half page advertisement in this issue for the Osage Farmers National Bank to focus your attention to the need for funds for Victory. Turn to his ad for further details.

BUY BONDS to beat the Axis.

BUY BONDS to stop inflation.

BUY BONDS to save our democracy.

BUY BONDS against depression.

BUY BONDS for future happiness.

BUY BONDS for future happiness.

BUY BONDS for future happiness.

BUY BONDS for future happiness.

BUY BONDS for future happiness.

BUY BONDS for future happiness.

BUY BONDS for future happiness.

BUY BONDS for future happiness.

BUY BONDS for future happiness.

BUY BONDS for future happiness.

BUY BONDS for future happiness.

BUY BONDS for future happiness.

BUY BONDS for future happiness.

BUY BONDS for future happiness.

BUY BONDS for future happiness.

BUY BONDS for future happiness.

BUY BONDS for future happiness.

BUY BONDS for future happiness.

BUY BONDS for future happiness.

BUY BONDS for future happiness.

BUY BONDS for future happiness.

BUY BONDS for future happiness.

BUY BONDS for future happiness.

## CASUALTY... 1000

ALMOST 1000 of our boys in the

army and navy is a hard lot

and that is where the USO comes in

and other lonely or too lively spots.

### Men Off To Army Given Farewell Tuesday Morning

The 35 men who left for Des Moines Tuesday for induction were given a fitting farewell by the community, and the boys must know that their hearts were in the event as Osagers arose at 4:30 to be at the bus station as requested, by 5:00 a. m., and those coming from a distance must have been up and about an hour or two before that.

While a good parade was assembled under the direction of Cliff Jewett, plans did not go off according to schedule because of a misunderstanding concerning the special bus. The crowd waited from 5:00 a. m. until 6:30 a. m. when it was announced that the draftees would leave at 11:30. That meant another long wait for the boys' relatives and friends.

The parade was a very-well managed one. Bill Dorsey, deputy sheriff, led, mounted on his horse, "Onion." The Legion color guard followed; then the high school band, the several boy and girl scout troops, and the draftees, the latter of whom were of course the center of attraction.

About 6:30 the draftees were given breakfast at a local cafe, and a dinner was served them before they left at 11:30. The breakfast was paid for by the American Legion while Uncle Sam furnished the wherewithal for dinner. Fred Smith presented each boy with a package of cigars.

At 11:30 a good-sized crowd of Iowa citizens in Des Moines got started.

One of the selectees who reached Osage yesterday

### Former Osagers In Auto Accident En Route Calif.

The relatives of Allen Larson, Mrs. Clair Hammond, and Margaret Gemachlich were much surprised a few days ago to have the three arrive here from Los Angeles, Calif., covered with bruises and scratches. They had been in an automobile wreck.

The three were riding along the pavement about on the Nebraska-Wyoming line when a tire blew out and the state Historical Society went into the ditch. The running boards were stripped from the car; bumpers were smashed; ev-

...strations...  
...of Cedar...  
...old at the...  
...house Monday...  
...1 to 8 o'clock...  
...June 22, from...  
...o'clock, p. m.

Lutheran church  
festival Sunday  
...member attending...  
...tzman of Elmore...  
...morning sermon...  
...r was served at...  
...rch parlors...  
...ker's club picnic...  
...oned until some

Maurice, Galen,  
and Marvin ate  
Byron Johnson  
th Sunday.  
Lee Adrian took  
ason City Mon-  
treatment.  
an and a friend  
supper Saturday

...the Joe Kelley  
...rned home Sun-  
...rsach, who has  
...out four months...  
...em to take up...  
...as nurse at a

lene family; Mr.  
of Carpenter;  
arl Brown and  
Mildred  
ent Sun-  
sons.

4-H boys met  
g at the Elmer  
A lunch was  
meeting.  
er Larson mo-  
Friday to visit  
and wife, and  
nald, who had  
Sunday.

No. 8  
(Mielitz)  
of Perry,  
Holtz of Rice-  
evening at the

ling attended a  
toy Sunday.  
on and daugh-  
ken, and Mrs.  
St. Paul spent  
in the L. Miel-  
nson and son,  
is Smith came

Spoo of Exira  
week-end at the  
Mrs. L. Mielitz.  
week visit with

Mielitz enter-  
the past week,  
also a victim.  
ho has been  
lea for several  
in home  
sit... secre-  
d his wife and  
been in the  
... left two  
malca. Cleo is  
and Mrs. Milo  
Source: Iowa  
rn who works  
ert home spent  
the parents' C.

nigan of Charles City called at  
the Peter Gilles home Sunday.

Mr. and Mrs. John Helfter are  
rejoicing over a new son.  
Mrs. Groff has been ill the past  
few weeks at the home of her  
son, Ed Groff.

Mr. and Mrs. Jack Weber visit-  
ed Sunday at the home of their  
daughter, Mrs. Richard Jahnel.  
Walter Hanna and family of  
Nora Springs visited Sunday at  
the John Kirst home.

Lester Schweiger and family  
met relatives from Bancroft Sun-  
day at Forest City and enjoyed  
a picnic.

Mr. and Mrs. Joe Meyer visit-  
ed Sunday at the Jack Hamm  
home at Charles City.

Joe Eschweiler is making his  
home with Mr. and Mrs. Ed Mich-  
els.

Mr. and Mrs. Paul Palmer of  
Rochester, Miss Nell Egen of De-  
troit, Mr. Howard Palmer of Min-  
neapolis had dinner Saturday  
evening at the James Palmers'.

**Northwest Burr Oak**

(Mrs. C. B. Jacobs)  
Mr. and Mrs. C. B. Jacobs and  
Neva spent Sunday afternoon at  
the Osterman home in Riceville;  
and also at the Leon Smith home.  
Josephine Jacobs was hostess  
to the 4-H club Tuesday after-  
noon. Mrs. C. B. Jacobs was a  
guest of the club.

Mr. and Mrs. Leo Church and  
Carlina spent Sunday evening at  
the W. Harmon home.

Mrs. Wm. Wigant and children  
of Stacyville were Tuesday eve-  
ning callers at the Dean Jacobs  
home. Mrs. Jacobs and Vera  
Mae called at the Wigant home  
Monday.

The Leo Church family drove to  
Emmetsburg Wednesday to meet  
Mrs. Clifford Church's parents,  
and enjoy a picnic. Mrs. Church  
and her sister, Lola, who had  
been visiting at the Church home  
returned to Pierson with their  
parents. Clifford will join her  
there in a few days and they will  
then leave for their new home  
in Oregon.

Mr. and Mrs. Frank Jacobs and  
daughter, Mrs. Ralph Rogan who  
came Saturday for an extended  
visit with her parents and friends  
were supper guests at the Dean  
Jacobs home Sunday.

**St. Ansgar**  
(Flossie Dodge)

Mrs. Amella Helfritz and her  
guest, Mrs. Louise Puffer spent  
the week-end at the Herman  
Mason home in Ansgar.

Mr. and Mrs. Glen Kittleson  
came down from Crystal Lake,  
Minn., Sunday to see Mrs. Kit-  
tleson's sister, Mrs. George Ruff-  
ride, who was ill.

Donald Bisbee, who has a position  
in Washington, D. C., is home  
for a visit with his parents, Mr.  
and Mrs. Art Bisbee.

Mrs. A. R. Mueller, Mrs. Grant  
Berg, Mrs. James Balsley and  
Clare Moe were hostesses Wed-  
nesday afternoon to the W. S. G.  
S. at the Methodist church.

Mrs. F. G. Reese entertained the  
Double Four bridge club at  
a 1:00 o'clock luncheon Tuesday  
afternoon.

go Tuesday for a few days visit  
and to enter a hospital for a  
checkup.

Mr. and Mrs. Morton Schuchart  
went to Chicago Wednesday for  
a few-day visit with their son,  
Ralph, who is graduating from  
the Chicago University.

Jerry Knapp of Spring Valley  
is visiting his grandparents, the  
Ernie Knapps.

Mrs. Lawrence Hultman and  
Irma Hoblit accompanied Law-  
rence to Wisconsin Saturday.

Abolish "Blue Monday" with a  
new ABC washer.—W. Stern  
Auto. 24-41

**Appreciation**

We want to express our ap-  
preciation for the numerous  
greetings sent us on the oc-  
casion of our 50th wedding an-  
niversary. We also want to  
thank the guests who called on  
us during the "open house" Wed-  
nesday, June 3.—Mr. and Mrs.  
Martin Field. 24-41

**Lamb Grading Demonstration**

Tentative plans have been  
made to hold the lamb grading  
demonstration on June 22, begin-  
ing at 8 o'clock, in Osage. All  
lamb must be brought in early  
in the forenoon. C. W. McDonald  
of the Extension Service, will  
grade the lambs as they are  
brought in. Watch for further de-  
tails in your local paper.

**KOCH'S  
KORNER**

One searches long and hard in  
the slag of life for gems of real  
achievement and searches harder  
still to find a case where the con-  
tributions to life are recognized  
and honored during the lifetime  
of the man. One such case came  
to light at the graduation exer-  
cises of Iowa State college  
Friday night, when Dr. George Har-  
risan Schull of Princeton Uni-  
versity, where he is professor of bot-  
any and genetics, was awarded  
an honorary degree. Dr. Schull  
outlined the scientific principles  
of modern high-bred corn breed-  
ing in 1910, and it was not until  
ten years later that the ideas of  
a white-bearded, old gentleman  
were picked up and the great,  
high-bred corn industry started  
on its way.

I happened to see this single  
honor bestowed on Dr. Schull at  
my sister provided the attraction  
together with roughly 711 other  
young men and women.

Proof of the war-mindedness  
came when the class of Field Ar-  
tillery and Engineering R. O. T.  
C. Unit was given a hand as they  
came out to receive their com-  
mission. At the moment they re-  
ceived their commissions a gust  
of wind rippled the flag that had  
been lying limp during the cere-  
mony beside the platform and  
blew it to full color. Perhaps  
this just happened but those who  
saw it liked to think it an indica-  
tion that these boys will go on  
to victory.  
In '38 when I finished at Iowa

of them have come in since you  
have gone and it seems as if your  
hometown is populated with  
strangers.

Even in church the new minis-  
ter who has a stirring message in  
which he says "we are apt to over-  
estimate the importance of the  
things we are vitally interested  
in because we are a part of them,"  
thinks we should stand back and  
look at the picture of life, and see  
how our own interests fit into the  
picture as a whole.

**STANLEY SMITH**

(Continued from Page One)  
panies, which his father had been  
instrumental in establishing.

His business ability was again  
recognized when in 1934, after  
the death of its president, F. W.  
Annis, he was called to the presi-  
dency of the Home Trust and  
Savings bank of Osage, and after  
two years, failing health compell-  
ed him to relinquish this position  
to other hands, and he was elect-  
ed vice president of the bank. A  
position he held at the time of  
his death. His business ability,  
especially along banking lines,  
has long been recognized, and his  
advice was eagerly sought after,  
and will long be cherished and  
remembered.

On Feb. 14, 1912, he was mar-  
ried to Sadie Marie Messenger at  
Waverly, and they immediately  
established a home at Tripoli.  
Here were born their two daugh-  
ters, Jean Ellen, now Mrs. Elbert  
L. Willson of Charles City, and  
Ruth Marie of Osage, and here it  
was that many happy years were  
spent—happy in the service, not  
alone in the home life, but in the  
community life as well.

His business ability, and his  
desire to be of service, soon gain-  
ed for him other recognitions. He  
was chosen to represent Bremer  
county as state representative  
for 1917-1918. After his removal  
to Osage, he was elected its  
mayor for the term of 1921-1923,  
exercising these responsibilities  
to the entire satisfaction of the  
communities which he served. He  
was at one time a member of the  
Republican State Central Com-  
mittee from the 4th District, and  
state treasurer of the Republican  
organization for the years 1932-  
1936.

During his life time, Mr. Smith  
has taken an active interest in the  
lodge life of the community, be-  
ing a member of the Modern  
Woodmen of America, Order of  
Eastern Star, A. F. & A. M., 102,  
Coeur de Leon Commandery No.  
19, R. A. M., No. 36, El Kahir.

**Shrine, Cedar Rapids**

During his youth he attended  
the Sunday school of the Congre-  
gational church, and later identi-  
fied himself with that church and  
was at all times interested in all  
of its activities.

Mr. Smith loved children. He  
was never so happy as when as-  
sociated with young life, and the  
children loved him in return. He  
loved the grandchildren of all his  
relatives and friends, and his cup  
of happiness was filled to over-  
flowing when he first held his  
own granddaughter, Sarah Jean,  
and he was never so happy as  
when she was with him. He was  
an ideal husband and a loving fa-  
ther, ever thinking of their hap-  
piness.

He passed away after a very  
brief illness, on June 9th, 1942,  
leaving to mourn his passing his  
wife, and two daughters, Jean  
Ellen and Ruth, and granddaugh-  
ter, Sarah Jean; his mother, Mrs.  
Mary Alice Smith; his brothers—  
Fred Crego Smith and Leland A.  
Smith; his sisters—Mrs. Mabel  
of Spirit Lake, Richard J. Smith  
of Los Angeles, Calif.; Merrill G.  
Smith of Charles City—and one  
sister, Mrs. Robert L. Leach of  
Chicago; besides a host of other  
relatives and friends.

The last rites will be held to-  
morrow (Friday) afternoon at  
the Congregational church in  
Osage, in charge of his pastor,  
the Rev. Stiles Lessly. Burial  
will be in Osage cemetery.

**Work Shoes**  
for Men Boys



**STURDY—DEPENDABLE**  
for year 'round wear.  
Come in and see them.

Priced \$2.49 to \$5.00  
at 2 to 5

**ARTS FOOT SHOP**  
Osage

**JUNE DAIRY MONTH FEATURES**



Eat more dairy foods... natural sources  
of vitamins and minerals. June is Na-  
tional Dairy Month and your A & P is  
celebrating with an abundance of pure,  
fine foods at low, saving prices. Our  
quality eggs, butter, cheese and milk are  
rushed direct from America's finest pro-  
ducers to your A & P.

**FRESH MILK (vitamin G) quart bot. 11c**

# no Draft Trip



—Democrat Staff Photo.

o right the four are Arnold Kueker,  
; Carl Hartman, Fairbank; Arthur Al-  
Readlyn, and Henry Zander, Tripoli.

## Notice of the Appointment of Executor

Notice Is Hereby Given to  
All Persons Interested:

That on the 10th day of June, 1942, the undersigned was appointed by the District Court of Bremer County, Iowa, Executor of the Estate of Ruth Morris, deceased, late of said county.

All persons indebted to said Estate will make payment to the undersigned, and those having claims against the same will present them, legally authenticated, to said Court for allowance.

Dated this 10th day of June, 1942.

CECIL MORRIS.

O. J. Reeve, Attorney.  
Waverly, Iowa.

D-24-3

USE THE WANT ADS.

## STANLEY SMITH FUNERAL TODAY

Former Representative from  
Bremer County Died of  
Heart Attack Tuesday.

Funeral services for Stanley R. Smith, 61, of Osage, a former Bremer county representative who died unexpectedly of a heart attack Tuesday evening in Osage are to be this Friday afternoon at 4 o'clock in the Osage Congregational church.

Mr. Smith, a former mayor of Osage, with his brothers managed a lumber company founded by his father, the late James A. Smith. He had been active in Republican circles for years, serving as representative while he lived in Tripoli and being treasurer of the Republican state central committee in 1936.

He was born in Osage, Jan. 5, 1881, attended Osage high school, Grinnell college and the State University, came to Tripoli in 1900 and operated his own lumber yard there, later returning to his home town of Osage. He was married to Sade Messenger of Waverly Feb. 15, 1912.

Surviving are his widow; two daughters, Mrs. Ebb Willson of Charles City and Ruth Smith of Minneapolis; a sister, five brothers, his aged mother, 84, and his mother-in-law, Mrs. J. C. Messenger, 92, formerly of Waverly, who lives in the Smith home.

## Sickerts Again Are Great Grandparents

Mr. and Mrs. Louis Sickert of Waverly became great grandparents for the second time Wednesday morning when a son was born to their granddaughter, Mrs. Marvin Husby of Minneapolis. Thursday morning Mrs. Sickert with her son-in-law and daughter and their daughter, Mr. and Mrs. Otto Deike and Lois of Waterloo, drove up to see the new baby.

The Sickerts' other great grandchild is the Husbys' two-year-old son.

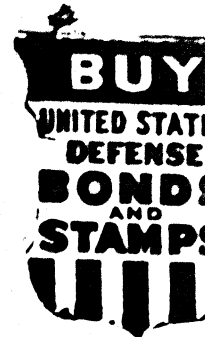

VOLUME 62

New



A new "pr  
known as a  
in the remod  
Waverly Sug  
north Waver  
At present

R

Outline of Personal History of Stanley P. Smith

RESIDENCE Tripoli Iowa

Kindly furnish on this sheet the necessary data for a personal sketch and return at your early convenience. Every question is important.

EDGAR R. HARLAN, CURATOR  
The Historical Department of Iowa  
DES MOINES, IOWA

(This form is for use in collecting data on deceased as well as living persons. Appropriate alterations may be made in matter below.)

- 1. What is your name in full? Stanley Rufus Smith
- 2. What is your present profession or occupation? Lumberman
- 3. Where and when did you begin? Osage Iowa about 1900
- 4. What other occupation have you followed; where and when? No other
- 5. What is your residence address? Tripoli Iowa
- 6. What is your business address? Stanley P. Smith  
Tripoli Iowa
- 7. What is the date and the place of your birth? Jan - 5 - 1881 - Osage Iowa
- 8. If born abroad, when and where did you first settle in America?
- 9. If you removed again before settling in your present home, where and when was such removal?
- 10. What schools have you attended; if a graduate, when and with what degree? Graduate Cedar Valley Seminary. Osage Iowa  
Attended one year at Grinnell College and two years at Iowa University
- 11. What was your father's full name? James Albert Smith
- 12. What was your father's occupation? Lumberman
- 13. What was your mother's full maiden name? Mary Alice Crego



14. Where did your parents reside at the time of their marriage? *Osage, Iowa*
15. What military service had your father; give as complete as you can? *None*
16. What military service have you had? *None*
17. What political offices have you held; do not omit even the smallest, and give date and place of service, if you can? *None*
18. Of what financial, religious, or educational institutions are you a trustee or director; give dates if you can? *None*
19. With what political parties have you been affiliated; give dates? *Republican*
20. In what religious denominations have you a membership? *Congregational*
21. If you have no church membership, to what sectarian faith do you incline? *Congregational*
22. In what societies of learning have you a membership? *✓ ✓*
23. Of what secular orders or secret societies are you a member? *(Sigma Nu Fraternity) Knights of Pythias Masonic Lodges*
24. What honors or offices have you held in your society or lodge; give dates? *None*
25. Of what social clubs are you a member? *✓ ✓*
26. Of what business firms have you been a member? *✓ ✓*
27. Please enclose both a business card and your photograph for permanent record in the Historical Department of Iowa
28. For which of your works (as writer, sculptor, artist, architect, politician or other constructive influence) have you the highest esteem? *✓ ✓*

29. Please supply for permanent preservation in the Historical Department of Iowa a list of all your works.....

✓ ✓

30. Will you attach your autograph to one or more of your works and present the same to the Historical Department of Iowa for permanent preservation?.....

✓ ✓

31. ....

## DOMESTIC HISTORY OUTLINE

### FIRST MARRIAGE.

32. With whom was your first marriage? *Sadie Marie Messenger*

33. Where and what date was this marriage? *February - 14 - 1912*

34. When and where was your wife (or husband) born? *July 26 - 1891 - Waverly Iowa*

35. In what religious denomination did your wife (or husband) hold membership? *Episcopalian*

36. Where did your wife (or husband) die, if not surviving, and where and when was the interment?.....

✓ ✓

37. What was the full name of the father of your wife (or husband) and where was he born? *Nov 3 - 1842*

*Jeremiah P. Messinger - North Hampton Pauty - Penn.*

38. What was the full maiden name of the mother of your wife (or husband)?

*Sarah Ellen Fabre.*

39. Where and when was she born? *Springfield Illinois - July 23 - 1849*

**CHILDREN OF FIRST MARRIAGE.**

Full Name.	Date of Birth.	Place of Birth.
1. <i>Jean Ellen Smith</i>	<i>Oct-14-1914-</i>	<i>Tripoli Iowa</i>
2. ....	.....	.....
3. ....	.....	.....
4. ....	.....	.....
5. ....	.....	.....
6. ....	.....	.....

**SECOND MARRIAGE.**

40. With whom was your second marriage? .....
41. Where and what date was this marriage? .....
42. When and where was your wife (or husband) born? .....
43. In what religious denomination did your wife (or husband) hold membership? .....
44. Where did your wife (or husband) die, if not surviving, and where and when was the interment? .....
45. What was the full name of the father of your wife (or husband) and where was he born? .....
46. What was the full maiden name of the mother of your wife (or husband)? .....
47. Where and when was she born? .....

**CHILDREN OF SECOND MARRIAGE.**

Full Name.	Date of Birth.	Place of Birth.
1. ....	.....	.....
2. ....	.....	.....
3. ....	.....	.....
4. ....	.....	.....
5. ....	.....	.....
6. ....	.....	.....

In his commercial and in his public life he made valuable contributions to the welfare of the state of Iowa and continued his interest in good government and public affairs until the very end.

*Therefore, Be It Resolved by the House of Representatives of the Fiftieth General Assembly,* That in the passing of the Honorable Henry T. Saberson the state has lost a valuable and honored citizen, and the House would tender by this resolution its sincere sympathy to the surviving members of his family, and

*Be It Further Resolved,* That a copy of this resolution be spread upon the Journal of the House, and that the Chief Clerk be instructed to send an enrolled copy to the family of the deceased.

SAM OREBAUGH,  
TED SLOANE,  
OSCAR PETERSON,

*Committee.*

Unanimously adopted,

---

STANLEY RULIEF SMITH

MR. SPEAKER: Your committee, appointed to prepare a suitable resolution commemorating the life, character and public services of the Honorable Stanley R. Smith, a former member of the General Assembly of Iowa, begs leave to submit the following memorial:

Stanley Rulief Smith was the third son of James A. and Mary Alice (Crego) Smith, born at Osage, Iowa, on January 5, 1881. After completing his education at the Osage high school and the Cedar Valley Seminary, he attended Grinnell College during the years 1900-1901, and then for the following two years studied law at Iowa University, and was a member of the Sigma Nu fraternity.

Upon completion of this work, he entered the services of the James A. Smith Lumber Company, being very active in the establishment of new yards in South Dakota, until 1909, when he purchased a lumber business at Tripoli, Iowa, later on adding a business at Oran, giving these his personal attention until 1919 when he removed to Osage to take the active management of his father's estate.

His business ability was again recognized when in 1934, after the death of its president, F. W. Annis, he was called to the presidency of the Home Trust and Savings Bank of Osage, and after two years failing health compelled him to relinquish this position to other hands, and he was elected vice president of the bank, a position he held at the time of his death. His business ability, especially along banking lines, has long been recognized and his advice was eagerly sought and will long be cherished and remembered.

His desire to be of service soon gained for him other recognitions. He was chosen to represent Bremer county as State Representative for 1917-1918. After his removal to Osage, he was elected its mayor for the term of 1921-1923, exercising these responsibilities to the entire satisfaction of the communities which he served. He was at one time a member of the

Republican State Central Committee for the 4th district and state treasurer for the Republican organization for the years 1932-1936.

On February 14, 1912, he was married to Sadie Marie Messenger at Waverly, and they immediately established a home at Tripoli. Here were born their two daughters, Jean Ellen, now Mrs. Elbert L. Willson of Charles City, Iowa, and Ruth Marie of Osage, Iowa, and here it was that many happy years were spent—happy in the service, not alone in the home life, but in the community life as well.

During his lifetime Mr. Smith took an active interest in the lodge life of the community, being a member of the Modern Woodmen of America, Order of Eastern Star, A.F. & A.M. No. 36; and El Kahir Shrine, Cedar Rapids.

During his youth he attended the Sunday school of the Congregational church and later identified himself with that church and was at all times interested in all its activities.

Mr. Smith passed away, after a very brief illness, on June 9, 1942, leaving to mourn his passing his wife; two daughters, Jean Ellen and Ruth; a granddaughter, Sarah Jean; his mother, Mrs. Mary Alice Smith; his brothers, Fred Crego Smith, and Leland A. Smith of Osage, Lloyd C. Smith of Spirit Lake, Richard G. Smith of Los Angeles, California, and Merrill G. Smith of Charles City; and one sister, Mrs. Robert L. Leach of Chicago, besides a host of other relatives and friends.

*Therefore, Be It Resolved by the House of Representatives of the Fiftieth General Assembly, That in the passing of the Honorable Stanley R. Smith, the state has lost a valued and honored citizen and the family a loving husband and father and the House would tender, by this resolution, its sincere sympathy to the surviving widow, mother and daughters in their sorrow; and*

*Be It Further Resolved, That a copy of this resolution be spread upon the Journal of the House and that the Chief Clerk be directed to send an enrolled copy to the wife, mother and to each of the two daughters of the deceased.*

JOE F. GARDNER,  
BREDE WAMSTAD,  
ARCH W. MCFARLANE,  
*Committee.*

Unanimously adopted,

ALBERT B. WASHBURN

MR. SPEAKER: Your committee, appointed to prepare a suitable resolution commemorating the life, character and public service of the Honorable Albert B. Washburn, begs leave to submit the following memorial:

Albert B. Washburn was born October 28, 1869, on a farm in Winneshiek county, the son of the late John P. Washburn and Ellen Divine Washburn, and passed away at his beautiful farm home near Hastings, Iowa, on September 26, 1942.

Mr. Washburn received his high school education in Winneshiek county

Meth Ch; Rep, past del to co convs; hobbies: feeding Hereford cattle, reading, travel: res Route 1, St Ansgar.

**REX, CLAUDE EUGENE:** Farmer; b Hubbard Co, Minn Dec 7, 1885; s of Martin D Rex-Claola Winchell; ed Marble Rock HS 1903; m Charlotte Leona McMahon Nov 24, 1910 Greene; s Marvin Eugene; d Charlotte Maureen (Mrs Robert Woolm); 1903-05 emp in lbr mills, Minn; 1905-12 emp in Greene Produce Co, Greene; 1912-16 opr gen store, Packard; 1916-20 opr Greene Produce Co; 1920-26 opr Greene Tele Exchange; 1926-29 owner & opr farm, near Greene; 1929- opr Stacyville Tele Exchange; 1936- opr 3 farms, Mitchell Co; 1937- opr locker plant, Osage, St Ansgar & Riceville; 1937- mayor, Stacyville; Better Stacyville Assn, pres 1930-33; KC 2118, Greene, grand knight 1921-24; Cath Ch; Dem; hobbies: horses, stock; off & res Stacyville.

**RISSE, HARVEY FLOYD:** Superintendent of Schools; b Hubbard Hardin Co, Iowa; s of Christ Risse-Emma Louise Brocker; ed Hubbard HS 1909; Ellsworth Coll, BA 1913; Drake U, MA 1932; 1 semester U of Iowa 1910; summer sch Iowa St Coll, 1915-16; summer sch Northwestern Garrett Biblical Inst, 1918; grad chaplains Training Sch Camp Zachary Taylor, Louisville Ky 1918; m Bernice Ruth Jones Sept 2, 1925 Plymouth; 1913-14 supt of schs, Radcliffe, 1914-16 Ellston; 1916-18 asst supt of schs, Earlham; 1919-20 pastor Ch of Christ, Earlham; 1920-25 supvr of mother's farm, near Hubbard; 1921-25 pastor Point Pleasant Comm Ch 1921 Evang Ch, Buckeye; 1925-29 supt of schs, Marble Rock; 1929-37 supt of schs, St Ansgar; 1930-36 pastor Comm Ch, Otranto, 1932-36 pastor Ch of Christ, Fertile; 1937- representative of Equitable Life Assurance Soc of US, Mitchell; 1939- supt of schs, Mitchell; 1936-40 pastor Church of Christ, Charles City; 1940- pastor Church of Christ, Fertile; 1939- pres Tri-Mitchell Farm Inst; 1918-19 chaplain of Convalescent Center, Camp Dodge; 1924-25 natl pres Amer Conf of Undenominational Chs; 1939- mbr Iowa St House of Rep, 48th & 49th gen assembly; 1934 originated students Life Work Conf Northern Iowa; 1921-24 VP Farmers Elevator Co, Hubbard; during World War enl in US army as priv Oct 10, 1918 Camp Zachary Taylor Ky, commd 1st lt chaplain Nov 7, 1918 disch Aug 20, 1919, capt, commd in res commission as capt, lt col, chaplain; 1935-36 dist chaplain 4th dist of Iowa; Amer Legion post 358, dist chaplain; Mitchell Co Schoolmasters Club; 1938-39 Century Club Equitable Life Assurance Soc of US; Floyd Co Farm Bur; Lions, pres 1929-30, St Ansgar; Church of Christ Amer Brotherhood; 1922-24 pres Brotherhood Zion Evang Ch, Hubbard; Rep; hobbies: comm projects, extemporaneous speaking, gardening; off High School; res Mitchell.

**SAVRE, SAM:** Physician & Surgeon; b Kensett, Iowa May 4, 1876; s of Knut Savre-Margaret Larson; ed rural sch; Nora Springs Seminary 1897-98; Highland Park Coll, PhG 1900; Phys & Surgs Coll, Indianapolis Ind 1904; Drake U, MD 1908; m Clarice Ann Goplerud June 6, 1915 Osage; 1900-04 clk in Catlin Drug Store, Mason City; 1908- prac med, Osage; 1910- opr Savre Hosp with brother Osage; Sunny Brae Golf Club; Norwegian Luth Ch, chmn finance com since 1938; Rep; hobbies: golf, reading; off 608 Main; res 511 Mechanic, Osage.

**SAWYER, GEORGE HOYT:** Superintendent of Schools; b Mitchell, Iowa Dec 7, 1871; s of Edwin Luther Sawyer-Julia Ann Hoyt; ed Osage HS 1890; Cedar Valley Seminary 1893; U of Chicago Ill, PhB 1899; mbr baseball team 1895-98, capt 1898; Sigma Nu; O & S; m Nora Vaughan Apr 4, 1900 Hot Springs Ark; d Ruth Vaughan (Mrs Daniel Martino); 1890-91 sch tchr, Osage;

1893-94 HS tchr, Osage; 1898-99 math & political science tchr, Cedar Valley Seminary, Osage; 1899-1901 HS prin, Osage; 1901- supt of Osage indep schs; NE Iowa Assn of ISTA, past pres; NEA; Lions, pres 1931, ch mbr; Izaak Walton, past pres ch 1; KP, past chancellor comm; AF&AM 102, master 1912-13; York Rite 19, comm 1924; mbr speakers bur of grand lodge of Iowa since 1932, grand chaplain of Grand Lodge of Iowa 1936-37; First Bapt Ch, SS supt 1900-15 leader of adult class since 1930; Rep; hobbies: Masonic activities, fishing; off High School Bldg; res 910 State, Osage.

**SCHLOTFELT, RALPH CHRISTIAN:** Superintendent of Schools; b Vinton, Iowa June 12, 1901; s of Lewis Schlotfeldt-Anna Elizabeth Brehm; ed Vinton HS 1919; ISTC, BA 1933; U of Iowa, MA 1940; Alpha Chi; The Blue Key; m Ruth Anne Girdner Nov 29, 1935 Dodge Center Minn; 1923-27 rural sch tchr, near Vinton; 1927-31 HS prin, Mount Auburn; 1931-37 supt of schs, Mount Auburn; 1937- supt of Orchard consolidated schs; Mitchell Co Schoolmasters Club, pres 1939-40; ISTA; Jr Wildlife Conservation Corps, dir since 1939; Sr Wildlife Conservation Corps; BSA troop 56, scoutmaster 1927-37, Mount Auburn; IOOF 224, Mount Auburn, noble grand 1927; Meth Ch; hobbies: flowers, travel, photography; off High School Bldg; res Orchard.

**SCOFIELD, EDWIN JOHN:** Lumber Dealer; b Mitchell, Iowa Dec 25, 1870; s of Franklin Augustus Scofield-Emily Lorain Stacy; ed Osage HS 1889; Cedar Valley Seminary Osage 1892; Chautauqua Literary & Scientific Circle, N Y, grad 1922; m Grace Emily Smith Sept 2, 1895 Osage; d Irma Lorain (Mrs Sam Clay); 1892-99 steno & clk in law off, Eaton & Clyde, Osage; 1899-1900 bkpr for James A Smith, Osage, 1900-09 asst to gen mgr of James A Smith; 1909- secy & dir James A Smith Lbr Co, Osage; 1900- secy & dir Royal Lbr Co, Osage; 1910- secy & dir Smith-Hovelson Lbr Co; 1906-26 dir Farmers Natl Bank; 1934- VP Osage Farmers Natl Bank; 1940- historian of Mitchell Co for Who's Who in Iowa publication; 1888-92 cornetist in 6th regiment band ING; during World War 1917-18 mbr ARC, Liberty Loan & Questionnaire coms; 1939- trustee Chautauqua Congl Assn, Chautauqua N Y; Soc of Mayflower Descendants; SAR; KP, Des Moines; AF&AM 102; RAM 36; Congl Ch, secy SS 1887-1934 or other offs; Rep; off 626½ Main; res 832 State, Osage.

**SHELDON, WALTER EUGENE:** Bank President; b Burlington, Wis Mar 24, 1888; s of Horace Eugene Sheldon-Clara Beaver; ed Osage HS 1905; Beloit Coll, Beloit Wis, BSc 1909; Sigma Alpha Epsilon; m Gladys Viola French June 18, 1910 Osage; s Eugene French, Robert Franklin; 1909-10 HS physics tchr, Beloit Wis; 1910-13 supt of schs, St Ansgar; 1913-14 supt of schs, Prescott Wis; 1914-20 bkpr & asst cash Home Trust & Savings Bank, Osage, 1920-35 cash, 1935-36 VP & cash, 1936- pres; 1920- treas Osage indep sch dist; 1920-22 secy Osage pub lib, 1918- dir; 1935- pres Cedar Valley Finance Co, Osage; Lions, pres 1938-39; Sunny Brae Golf Club; AF&AM 102, master 1918-20; York Rite 19, comm 1920; First Congl Ch, chmn of bd since 1937; Rep; hobbies: gardening, landscaping; off Home Trust & Savings Bank; res 603 Pine, Osage.

**SMITH, FRED CREGO:** Executive; b Osage, Iowa June 6, 1876; s of James Albert Smith-Mary Alice Crego; ed Osage HS 1895; Grinnell Coll, BA 1900; m Nellie Eunice Brownell Apr 8, 1902 Spirit Lake; s Lawrence Brownell; d Dorothy Brownell (Mrs Robert M St Clair); 1900-02 emp in lbr yards by father in various locations in Iowa & Minn; 1902-09 with brother Le-

land opr lbr business, Spirit Lake; 1909-18 in Iowa, Minn & S D; 1918- with brother opr lbr business with yards in Iowa & Minn; 1918-35 pres James A Smith Lbr Co, 1935- pres & gen mgr, 1909-19 treas; 1923-35 VP, 1935-37 pres. 1937- pres & gen mgr Smith-Hovelson Lbr Co; 1923-24 dir The Royal Lbr Co, 1925- treas & gen mgr; 1912-18 & 1919-25 mbr indep sch bd, Osage; 1927- VP Osage Farmers Natl Bank, dir since 1918; 1918- trustee Grinnell Coll, pres bd of trustees 1931-40; Iowa Retail Lbr Dirs Assn, past VP; C of C; Sunny Brae Golf Club; AF&AM 102; York Rite 19; RAM 36; Scot Rite; Shrine, Cedar Rapids; First Congl Ch, trustee 1915-35; Rep; hobby: orgn work; off 626½ Main; res 418 N 7th, Osage.

**SMITH, STANLEY RULIEF:** Bank Vice-President & Lumber Dealer; b Osage, Iowa Jan 5 1881; s of James A Smith-Mary Alice Crego; ed Osage; Cedar Valley Seminary, Osage 1900; Iowa Coll, Grinnell 1900-01; U of Iowa 1903-05; Sigma Nu; m Sadie Marie Messinger Feb 14, 1912 Waverly; d Jean Ellen (Mrs Elbert L Willson), Ruth Marie; 1905-09 mgr lbr yards for James A Smith Lbr Co, Western S D; 1909-19 opr lbr yards in Tripoli & Oran; 1919-35 mgr est of James A Smith, dec 1918; 1936- VP Home Trust & Savings Bank, Osage, 1919- dir, 1919-34 VP, 1934-36 pres; 1920-40 pres Royal Lbr Co; 1918- dir James A Smith Lbr Co, Osage; 1917-18 mbr House of Rep from Bremer Co on Rep ticket; 1921-23 mayor, Osage; Sunny Brae Country Club; MWA; OES 249; AF&AM 102; Coeur de Leon Commandery KT 19; RAM 36; El Kahir Shrine; Congl Ch; Rep, mbr Rep State Central Com from 4th cong dist, treas 1932-36, alternate del at large to natl conv 1932; off Home Trust & Savings Bank; res 715 Mechanic, Osage.

**STOKES, ARTHUR RAY:** Farmer; b Mitchell Co, Iowa Dec 23, 1882; s of Edward John Stokes-Eleanor Stillman; ed Mitchell; Cedar Valley Seminary 1900; m Elizabeth Hannah Fehling May 23, 1906 Newburg; s Donald Edward; d Doris Eleanor (Mrs Herbert Trout); 1903-06 & 1908- farmer, near Mitchell; 1906-08 opr meat market, Mitchell; 1923-29 bd mbr Mitchell consolidated schs; 1937- dir Osage Co-op Grain & Supply Co; 1938 mbr exec bd Mitchell Co Cattle Feeders Assn; Mitchell Co Farm Bur; 1934 com chmn AAA, Mitchell twp; Mitchell Co Cattle Feeders Assn; Comm Ch; Rep; hobby: reading; off & res Mitchell.

**SWANSON, ALBERT MAURICE:** Insurance Agent; b Osage, Iowa Mar 24, 1889; s of Alfred Swanson-Ingrid Peterson; ed Osage HS 1906; Cedar Valley Seminary, Osage 1908; m Isabelle Hellie Oct 9, 1919 Albert Lea Minn; s Richard Maurice; d Margaret Louise; 1908-09 & 1910-11 Mitchell Co dep auditor, 1909-10 recorder, 1911-23 auditor; 1923-29 drug store, Osage; 1929- ins agt Osage; Natl Ins Agts Assn; Sunny Brae Golf Club; Izaak Walton; AF&AM 102; Meth Ch; Rep; hobbies: fishing, golf, hunting & woodworking; off Osage Farmers National Bank Bldg; res 1020 Mechanic, Osage.

**THORSON, LEON W:** Vegetable Grower; b St Ansgar, Iowa Jan 23, 1897; s of O E Thorson-Amelia Mae; ed HS Acad, Osage 1920; Osage Seminary; U of Minn; Theta Kappa Nu; m Florence E Valentine June 20, 1928 St Ansgar; s Robert Leon, Wayne L; 1918- farmer, St Ansgar, 1922- vegetable grower; during World War in US army May 1918 heavy arty, OTS, Fort Monroe Va, disch Nov 1918; Amer Legion post 358, past comm; First Luth Ch, past secy 6 years; Rep; hobbies: fishing, hunting, travel; res St Ansgar.

**TOLLEFSON, LUTHER T:** Farmer & Stockman; b St Ansgar, Iowa July 11, 1902; s of M George Tollefson-Nellie Groth; ed rural sch St Ansgar twp; St Ansgar HS

1910 United States Federal Census

Name:	<b>Stanley R Smith</b>	
Age in 1910:	<b>29</b>	
Estimated birth year:	<b>abt 1881</b>	
Birthplace:	<b>Iowa</b>	
Relation to Head of House:	<b>Roomer</b>	
Father's Birth Place:	<b>New York</b>	
Mother's Birth Place:	<b>Michigan</b>	
Home in 1910:	<b>Tripoli, Bremer, Iowa</b>	
Marital Status:	<b>Single</b>	
Race:	<b>White</b>	
Gender:	<b>Male</b>	
Neighbors:	<a href="#">View others on page</a>	
Household Members:	Name	Age
	<b>Charles L Meier</b>	<b>39</b>
	<b>Emma Meier</b>	<b>27</b>
	<b>Stanley R Smith</b>	<b>29</b>

**Source Citation:** Year: 1910; Census Place: Tripoli, Bremer, Iowa; Roll T624\_393; Page: 3A; Enumeration District: 40; Image: 625.

**Source Information:** Ancestry.com. 1910 United States Federal Census [database on-line]. Provo,



You searched for **Stanley R. Smith** in **Iowa**

### Iowa State Census Collection, 1836-1925

Name:	<b>Stanley R Smith</b>
Birth Year:	<b>abt 1881</b>
Birth Place:	<b>Iowa</b>
Gender:	<b>Male</b>
Race:	<b>White</b>
Marital Status:	<b>Married</b>
Census Date:	<b>1 Jan 1925</b>
Residence State:	<b>Iowa</b>
Residence County:	<b>Mitchell</b>
Locality:	<b>Osage</b>
Relation to Head:	<b>Head</b>
Mother:	<b>Mary A Chas</b>
Mother's Birth Year:	<b>abt 1859</b>
Mother's Birthplace:	<b>Michigan</b>
Father:	<b>James A Smith</b>
Father's Birthplace:	<b>New York</b>
Marriage Place:	<b>Iowa</b>
Spouse Name:	<b>Sadie Smith</b>
Roll:	<b>IA1925_1849</b>
Line:	<b>7</b>
Neighbors:	<a href="#">View others on page</a>
Household Members:	
Name	Age
<b>Stanley R Smith</b>	<b>44</b>
<b>Sadie Smith</b>	<b>33</b>
<b>Jean Smith</b>	<b>10</b>
<b>Ruth Smith</b>	<b>6</b>

#### Source Information:

Ancestry.com. *Iowa State Census Collection, 1836-1925* [database on-line]. Provo, UT, USA: Ancestry.com Operations Inc, 2007.  
Original data: Microfilm of Iowa State Censuses, 1856, 1885, 1895, 1905, 1915, 1925 as well various special censuses from 1836-1897 obtained from the State Historical Society of Iowa via Heritage Quest.

#### Description:

This database contains Iowa state censuses for the following years: 1856, 1885, 1895, 1905, 1915, and 1925. It also includes some head of household censuses and other special censuses from 1836-1897. Information available for an individual will vary according to the census year and the information requested on the census form. Some of the information contained in this database though includes: name, age, gender, race, birthplace, marital status, and place of enumeration.

[Learn more...](#)

Contact Us: 1-800-ANCESTRY | [Ancestry.com Blog](#) | [Affiliates](#) | [Advertising](#)

© 1997-2010 Ancestry.com | [Corporate Information](#) | [PRIVACY POLICY](#) | [Terms and Conditions](#)

Ancestry.com



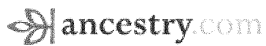

You searched for **Stanley R. Smith** in Iowa

### 1930 United States Federal Census

Name:	<b>Stanley R Smith</b>	
Home in 1930:	<b>Osage, Mitchell, Iowa</b> <a href="#">View Map</a>	
Age:	<b>49</b>	
Estimated birth year:	<b>abt 1881</b>	
Birthplace:	<b>Iowa</b>	
Relation to Head of House:	<b>Head</b>	
Spouse's name:	<b>Sadie M</b>	
Race:	<b>White</b>	
Occupation:		
Education:		
Military service:	<a href="#">View image</a>	
Rent/home value:		
Age at first marriage:		
Parents' birthplace:		
Neighbors:	<a href="#">View others on page</a>	
Household Members:	Name	Age
	<b><a href="#">Stanley R Smith</a></b>	<b>49</b>
	<b><a href="#">Sadie M Smith</a></b>	<b>38</b>
	<b><a href="#">Jean E Smith</a></b>	<b>15</b>
	<b><a href="#">Ruth M Smith</a></b>	<b>11</b>
	<b><a href="#">Laura C Olson</a></b>	<b>34</b>

**Source Citation:** Year: 1930; Census Place: Osage, Mitchell, Iowa; Roll 669; Page: 26B; Enumeration District: 13; Image: 641.O.

**Source Information:**  
 Ancestry.com. 1930 United States Federal Census [database on-line]. Provo, UT, USA: Ancestry.com Operations Inc, 2002.

Original data: United States of America, Bureau of the Census. *Fifteenth Census of the United States, 1930*. Washington, D.C.: National Archives and Records Administration, 1930. T626, 2,667 rolls.

**Description:**  
 Containing records for approximately 123 million Americans, the 1930 United States Federal Census is the largest census released to date and is the most recent census available for public access. The census gives us a glimpse into the lives of Americans in 1930, and contains information about a household's family members and occupants including: birthplaces, occupations, immigration, citizenship, and military service. The names of those listed in the census are linked to actual images of the 1930 Census. [Learn more...](#)

Contact Us: 1-800-ANCESTRY | [Ancestry.com Blog](#) | [Affiliates](#) | [Advertising](#)

© 1997-2010 Ancestry.com | [Corporate Information](#) | [PRIVACY POLICY](#) | [Terms and Conditions](#)

[Ancestry.com](#)