

Standard Form For Members of the Legislature

Name of Representative Burtel Morgan - Represented Shelby County, Iowa Senator Stoddard

1. Birthday and place 21 Jan 1871 Minonk, Illinois

2. Marriage (s) date place
Wilhemina E. Simater 16 June 1897 Minonk, Illinois

3. Significant events for example:

A. Business _____

B. Civic responsibilities Mason, Shrine, Chamber of Commerce, Rotary, Modern Workmen of America; several activities help at home in W.O.S.F.; Red Cross; YMCA

C. Profession Grain dealer; farmer; raised livestock; real estate

4. Church membership Congregational

5. Sessions served 38th 39th 40th 41st 42nd 43rd 44th General Assemblies

6. Public Offices 1919, 1921, 1923, 1925, 1927, 1929, 1931

A. Local Board of education, Sloan, Iowa 27 years; county board of supervisors; drainage trustee; county chairman for YMCA and Red Cross

B. State _____

C. National _____

7. Death 18 Apr 1946 in Minonk, Illinois; buried Minonk Cemetery, Minonk, Illinois

8. Children Bela Morgan; James (Mrs. Eugene H. Wilson)

9. Names of parents Bela Morgan and Elizabeth (Bell) Stoddard

Stoddard, Bertel Morgan

10. Education He was educated in the public school at Minonk, Illinois

11. Degrees He was a graduate of Illinois College at Jacksonville, Illinois with a B.S. in 1891 and a M.S. in 1893

12. Other applicable information Republican

- He lived at Toluca Illinois from 1894-1901 where he was in the grain business
- He moved to Sloan, Iowa in 1901 where he farmed near Sloan from 1901-1943 and operated grain elevators at Sloan, Iowa and Orego, Iowa.
- His wife died 28 Dec. 1942 at Sloan, Iowa.
- In 1943 he returned to his place of birth, Minonk, Illinois and made his home with his sister.



FORMER STATE SENATOR DIES

B. M. Stoddard, Sloan Longtime Resident, Expires in Illinois

Bertel M. Stoddard, 75, of Minonk, Ill., a former state senator from this district and active in lodge circles in northwestern Iowa,

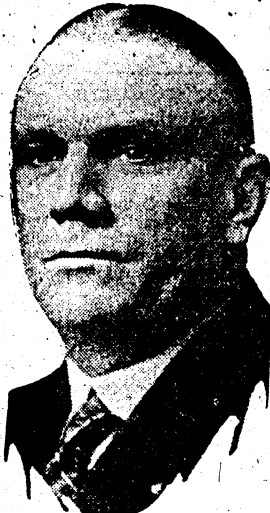

B. M. Stoddard

died Thursday in Minonk after an illness of a year.

He served as senator from this district from 1918 to 1935. He was an active church worker and was state chairman of the Congregational Laymen for Iowa. The funeral will be held at 2 p. m. Monday in Minonk.

The former senator was born January 21, 1871, in Minonk. He moved to Sloan in 1901. Mrs. Stoddard died there December 28, 1942. In 1943 he returned to Minonk to make his home with a sister.

In the state legislature he was a strong advocate for good roads and broader education. He served as a member of the board of education in Sloan 27 years.

Mr. Stoddard was a member of the Masonic lodge in Sloan and Sioux City Consistory 5, Abubekr Shrine, the Sioux City Chamber of Commerce, the Sioux City Rotary club and a past president of the club and a former president of the Sioux City Knife and Fork club.

Survivors include a son, Bela M. Stoddard of Monticello, Ill.; a daughter, Jane Stoddard Wilson of Boulder, Colo., and six grandchildren.

MRS. WILLIAM BARRETT

The funeral of Mrs. William H. Barrett, 73, 2712 Leach avenue, who died in a hospital Thursday after a long illness, will be held at 1:30 p. m. today in the W. Harry Christy chapel in Morningside.



Mrs. Barrett

Rev. R. J. Rogers, pastor of Morningside Christian church, will officiate. Interment will be in Graceland Park cemetery.

MRS. W. I. ASH

Funeral services for Mrs. W. I. Ash, 66, 2508 S. Alice street, a Sioux Cityan

1906, in Fyalsung, Wis. She attended school here.

Surviving are the widower, Frank of Sioux City, who returned recently after serving two and a half years with naval forces; her parents, Mr. and Mrs. John Seekatz of Sioux City and a brother, Leverne of Seattle, Wash.

The Nelson-Berger funeral home is directing arrangements.

MRS. BELLE PENCE

Mrs. Belle Pence, 68, 3230 Jones street, died Friday night in a hospital here after a long illness.

Mrs. Pence was born September 23, 1877, at Sergeant Bluff. Her husband, John Pence, died several years ago in Los Angeles.

Surviving are three brothers, G. A. Waitt, Holman E. Waitt and Harrison Waitt, all of Sioux City and a sister, Mrs. Nelson B. Rife of Franklin, Tenn.

The body was taken to the West-Heaton funeral home.

MRS. JOHANNA RENSE

Mrs. Johanna Rense, 69, 2724 Edmunds avenue, a Sioux City resident since 1913 when she came here from Holland, died Friday. She was born October 18, 1876, in Holland.

Survivors are the widower, Reinier; three sisters, Mrs. J. Duljaart, Mrs. A. VanderVelde, and Mrs. R. Vink, and a brother, A. Schenk, all in Holland.

The body was taken to the Anderson funeral home.

WILLIAM EVERETT

William Everett, 72, Spencer, Ia., died in a hospital here Friday afternoon after an illness of several weeks. He had been hospitalized here since March 8.

The body was taken to a funeral home at Spencer.

BEN KLEINHANS

Ben Kleinhans, 33, of Alcester, S. D., died Friday in a hospital here. He was hospitalized April 7. A Hawarden, Ia., funeral home has charge of arrangements.

O. P. A. STAFF

(Continued on Page 7—Col. 1)

tee will recommend "a very sensible bill."

President William Green of the American Federation of Labor called upon the senate Friday to reject the house bill and continue O. P. A. for another year without crippling amendments.

"The house bill if left unchanged, threatens to force the cost of living up to unprecedented heights and to endanger our entire economy," Green said in a statement. "It is likely to usher in an era of unbridled profiteering at the expense of the nation's wage earners."

Labor Favors O. P. A. End

"The American Federation of Labor does not believe in the perpetuation of government controls. We favor the abolition of O. P. A. as soon as such action can safely be taken. But to undertake such a move now, when production of many necessities of life is still far below consumer demand, is an open invitation to suicidal inflation."

On the senate floor Senator Wiley (R., Wis.) said the O. P. A. had set up a "gestapo to hunt citizens down like criminals."

"It has done more to damage the morale of the American people than any other agency," he said.

U. S. TO PROBE

(Continued From Page One.)

ments for negotiating a \$1,000,000,000 American loan, but that he will not disclose details because he wants to keep the American position necessary. The United States is understood to be making some concessions to Russia by agreeing

SCHWELLENBACH TO TAKE CHARGE

Will Personally Attempt to Get Factions Together

Washington.—Secretary of Labor Schwellenbach Friday assumed personal direction of government efforts to get John L. Lewis and the soft coal operators back into contract negotiations to end the 19-day bituminous mine strike.

Meanwhile the number of workers in associated industries made idle by the coal strike reached nearly 60,000, with the prospect of further layoffs.

The principal industries affected were steel mills and coal carrying railroads.

Schwellenbach disclosed his personal entry into the conciliation attempts after a cabinet meeting at which the coal strike presumably was discussed.

He said he will call the operators back to Washington next week, and suggested he may invite them to meet with him Monday or Tuesday.

The labor secretary will confer with John L. Lewis and his United Mine Workers' negotiating committee at a separate meeting, he said. Lewis is due to address the anthracite tri-district convention Wednesday at Hazleton, Pa., at which plans will be made for terminating the contract covering 75,000 hard coal miners. It can be ended June 1.

Lewis terminated the bituminous contract, covering 400,000 striking soft coal miners on April 1.

FEED HUNGRY

(Continued From Page One.)

giving priority to areas abroad most urgently in need of special aid."

Millers' Excess for Relief' Anderson said that millers' output in excess of what they would be permitted to sell domestically would be bought for famine relief abroad.

"These measures," Anderson said, "have been taken only out of dire necessity to meet urgent relief needs. We are faced with a situation in which every additional bushel of grain that can be saved in this country will save additional lives abroad."

"These measures are not a substitute," he said, "for voluntary conservation efforts."

30 Cents Wheat Bonus

The secretary said that the government expected to accomplish two results with the wheat and corn bonus payments—to make more grain available for food purposes immediately, and to encourage farmers in the surplus corn producing states to market more corn and stop feeding livestock to heavy weights.

The 30 cents bonus on wheat will be paid in addition to the price the farmer may claim under a government wheat certificate purchase plan announced early this month.

Under that plan, the farmer is given a chance to speculate on future increases in prices and at the same time to deliver his grain now while it is urgently needed abroad.

Hoover Uses Hard Figures

The price which the farmer will receive under the certificate plan will be that prevailing whenever the farmer elects to collect for his wheat, which may not be later than March 31, 1943.

8 a.
9 a.
10 a.
11 a.
12 noon
1 p.
2 p.
3 p.
4 p.
Maxim
86; min
Sioux
cloudy
day with
45.
Iowa—
Saturday
showers
Sunday.
Nebr.
day and
scattered
storms
quite so
Monday
Sunday
Iowa—
South
iness
showers
afternoon
in west
20 to 30
Monday
west
day with

Feat

Creato

Artist
and high
combine
ence whe
ist and
newspape
World,
films Fri
hotel. Th
ing of th
Science
club.
Picture
at work
the aid
the photo
of the th
world. O
the pictu
spider w
with the
to coinc
backgrou
the spider
yellow hi
with the
using as
insects.

Mr. F.
films cov
life as he
dulgence
moving pi
and learn
directly in
And thi
has found
Half the
between t
the Engl
help to w
Europe
need 11,000
provide ev
ous" 1,500
in the ne
the hung
channels
000 tons
000.
U. S.
These es
Hoover sa
drastic
1,500 cal
which me

Outline of Personal History of Bertel Morgan Stoddard

RESIDENCE Sloan Iowa.

Kindly furnish on this sheet the necessary data for a personal sketch and return at your early convenience. Every question is important.

EDGAR R. HARLAN, CURATOR
The Historical Department of Iowa
DES MOINES, IOWA

(This form is for use in collecting data on deceased as well as living persons. Appropriate alterations may be made in matter below.)

Bertel Morgan Stoddard

- 1. What is your name in full? Bertel Morgan Stoddard
2. What is your present profession or occupation? Grain Dealer, farming, real estate
3. Where and when did you begin? Minonk Illinois 1891
4. What other occupation have you followed; where and when?
5. What is your residence address? Sloan Ia.
6. What is your business address? Sloan Ia.
7. What is the date and the place of your birth? January 21st. 1871 at Minonk Illinois.
8. If born abroad, when and where did you first settle in America?
9. If you removed again before settling in your present home, where and when was such removal? Resided at Toluca Ill from 1894 to 1901
10. What schools have you attended; if a graduate, when and with what degree? Public School at Minonk Ill. and Illinois College at Jacksonville Illinois; Graduated 1891-Degree Bachelor Of Science.
11. What was your father's full name? Bela Morgan Stoddard.
12. What was your father's occupation? Grain Dealer, farming, real estate.
13. What was your mother's full maiden name? Sarah Elizabeth Bell.

14. Where did your parents reside at the time of their marriage? Minonk Ill.

15. What military service had your father; give as complete as you can?
Civil War. Co.D.71st.Illinois Volunteers.

16. What military service have you had? Chairman Local Board for Woodbury
County,Iowa.during World War.

17. What political offices have you held; do not omit even the smallest, and give date and place of service, if you can?
Was a member of school board for 6 yrs in Illinois and been a
member of school board in Iowa for 19 yrs.Member Board of
Supervisors of Marshall County Ill.for two yrs.
Member Board of Trustees of Farmers Drainage District Woodbury Co.Iowa.
Elected in 1918 to fill unexpired term of C.F.Lytle in Iowa State
Senate.Re-elected to Iowa State Senate 1920.

18. Of what financial, religious, or educational institutions are you a trustee or director; give dates if you can?
Sloan Service Co. Director.

19. With what political parties have you been affiliated; give dates?
Republican-always.

20. In what religious denominations have you a membership?
Congregational Church of Sloan Ia.

21. If you have no church membership, to what sectarian faith do you incline?

22. In what societies of learning have you a membership?

23. Of what secular orders or secret societies are you a member?
Mason,Modern Woodmen of America. Sioux City Rotary Club.

24. What honors or offices have you held in your society or lodge; give dates?
Director in Rotary at present.

25. Of what social clubs are you a member?

26. Of what business firms have you been a member? B.M.Stoddard & Son.

27. Please enclose both a business card and your photograph for permanent record in the Historical Department of Iowa

Photo by same mail in separate package

28. For which of your works (as writer, sculptor, artist, architect, politician or other constructive influence) have you the highest esteem? Am somewhat proud of my part in the World War.---

I was Chairman of the Local Board for Woodbury County

" Y.M.C.A. drive for funds 1917." "

" 3rd. Liberty Loan " "

" United War Fund Campaign " "

" Red Cross Campaign for funds 1918 " "

" 4th.Liberty Loan Campaign " "

DEALERS IN
Grain and Seeds, Coal, Brick, Drain Tile, Posts and Salt

AT OWEGO, IOWA, ON C. M. & ST. P. RY.
AT SLOAN, IOWA, ON C. & N. W. RY.
ADDRESS MAIL TO SLOAN, IOWA

Iowa,

R. M. Stoddard.

Sloan

Iowa

that although I was somewhat busy with war activities and needed him badly we urged our only son to waive his claim and he entered the S.A.T.C at Ames Ia.

29. Please supply for permanent preservation in the Historical Department of Iowa a list of all your works.....
30. Will you attach your autograph to one or more of your works and present the same to the Historical Department of Iowa for permanent preservation?.....
31.

DOMESTIC HISTORY OUTLINE

FIRST MARRIAGE.

32. With whom was your first marriage? Wilhelmina Elizabeth Simatar
33. Where and what date was this marriage? Minonk Ill. June 16th. 1897
34. When and where was your wife (or husband) born? Lacon Ill. Jan. 7th. 1870.
35. In what religious denomination did your wife (or husband) hold membership? Congregational Church
36. Where did your wife (or husband) die, if not surviving, and where and when was the interment?.....
37. What was the full name of the father of your wife (or husband) and where was he born?.....
M. Simater - Germany.
38. What was the full maiden name of the mother of your wife (or husband)? Teresa Beyer.
39. Where and when was she born? 1845 Germany.

CHILDREN OF FIRST MARRIAGE.

Full Name.	Date of Birth.	Place of Birth.
1. Bela Morgan Stoddard	1898 Apr. 2nd.	Toluca Ill.
2.
3. Jane Margaret Stoddard	Jan 13th. 1912	Sloan Ia.
4.
5.
6.

SECOND MARRIAGE.

40. With whom was your second marriage?
41. Where and what date was this marriage?
42. When and where was your wife (or husband) born?
43. In what religious denomination did your wife (or husband) hold membership?
44. Where did your wife (or husband) die, if not surviving, and where and when was the interment?
45. What was the full name of the father of your wife (or husband) and where was he born?
46. What was the full maiden name of the mother of your wife (or husband)?
47. Where and when was she born?

CHILDREN OF SECOND MARRIAGE.

Full Name.	Date of Birth.	Place of Birth.
1.
2.
3.
4.
5.
6.

STATE OF IOWA

1947

JOURNAL OF THE SENATE
OF THE
FIFTY-SECOND GENERAL ASSEMBLY

Convened January 13, 1947

Adjourned April 25, 1947

ROBERT D. BLUE, Governor
KENNETH A. EVANS, President of the Senate
G. T. KUESTER, Speaker of the House

Published by
THE STATE OF IOWA
Des Moines

SHERMAN W. NEEDHAM
Superintendent of Printing

46169

state committees, and served his district as State Senator in the Forty-third General Assembly by appointment of the governor. He was a charter member and the first president of the Grundy Center Rotary Club; a past grand chancellor of the Knights of Pythias of Iowa, a member of the I.O.O.F., O.E.S., A.F. and A.M., Shrine, a 32 Degree Scottish Rite, and a member of the First Presbyterian Church.

On June 12, 1889, he was married to Gertrude Edna Moffett who preceded him in death. Two sons were born to them, Lawrence Ervein, also deceased, and Robert Moffett Rogers of Kansas City, Missouri.

Mr. Rogers was a capable, conscientious and honest citizen and a man who devoted many years of his life to community service.

Therefore Be It Resolved by the Senate of the Fifty-second General Assembly of Iowa, That in the passing of Senator Rogers, Iowa has lost a distinguished citizen whose life symbolized integrity and honesty in affairs of the state.

Be It Further Resolved, That this resolution be spread upon the records of the Journal of the Senate of the Fifty-second General Assembly of Iowa, and that an enrolled copy thereof be transmitted to his son, Robert Moffett Rogers, of Kansas City, Missouri.

JOHN BERG,
IRVING D. LONG,
ROBERT A. ROCKHILL,
Committee.

The resolution was unanimously adopted.

BERTEL M. STODDARD

MR. PRESIDENT: Your committee, appointed to prepare a suitable memorial commemorating the life, character, and public service of the late Honorable Bertel M. Stoddard of Sloan, Iowa, begs leave to submit the following report:

Bertel M. Stoddard was born at Minonk, Illinois, on January 21, 1871. His boyhood was spent at Minonk. Later he attended Illinois College, Jacksonville, from which he was graduated in 1891. For the next seven years he was engaged in the grain business at Toluca, Illinois.

He was married in 1897 to Wilhelmina E. Simater, and to this union were born two children, a son, Bela M., and a daughter, Jane M.

In 1901 Bertel M. Stoddard removed to Sloan, Iowa. Here he was most active in community affairs, serving as a member of the Sloan school board for twenty-five years, as a member of the county board of supervisors, and as county chairman for Red Cross and Y.M.C.A. drives and war loan campaigns.

Senator Stoddard with his son operated grain elevators at Sloan and Owego, Iowa, as well as engaging in farming and stock raising.

Senator Stoddard's record in the Iowa legislature was long and distinguished. After first serving in the House of Representatives he represented Woodbury county in the Iowa Senate from 1918 until 1934. He was prominent in securing road legislation and ranked high upon com-

mittees. He was aggressive in public affairs and a Republican in politics. Senator Stoddard passed away on April 18, 1946, at his boyhood home of Minonk, Illinois.

Therefore, Be It Resolved by the Senate of the Fifty-second General Assembly of Iowa, That in the passing of Senator Stoddard the state mourns the loss of a valuable and honored citizen; a man who devoted many years of his life to public service.

Be It Further Resolved, That a copy of this memorial resolution be printed in the Journal of the Senate and that the Secretary be directed to send enrolled copies to the members of the family of the deceased.

A. D. CLEM,
J. T. DYKHOUSE,
E. C. MYRLAND,

Committee.

The resolution was unanimously adopted.

HOWARD SPICER VAN ALSTINE

MR. PRESIDENT: Your committee, appointed to prepare suitable resolutions commemorating the life, character and public service of the late Honorable Howard Spicer Van Alstine, begs leave to submit the following:

Howard Spicer Van Alstine, banker and legislator, died at the Lutheran Hospital at Fort Dodge, Iowa, August 5, 1945; born at Poplar Grove, Illinois, May 16, 1869, son of Sewell Van Alstine and Ellen Hawley Van Alstine, who came to Iowa in 1870 and settled in Pocahontas county on the virgin prairie two miles northwest of the present town of Gilmore City, where Mr. Van Alstine has lived the most of his life and resided at the time of his demise. A post office was established at the Van Alstine farm home, known as the Blooming Prairie Post Office, and the mother was named postmistress; its operation continued until after 1880 when the railroad was built and the town of Gilmore City established by the elder Van Alstine. The school opened near the farm homestead which he attended and obtained his only formal education in four terms, which he supplemented by reading and study during hours engaged in herding cattle on the prairie. In 1889 he joined with his brother, L. H. Van Alstine, in a partnership establishing the Gilmore Exchange Bank.

In 1896 Mr. Van Alstine married Mary Bertha Beers of Gilmore City, who with two sons and two daughters survive him; one son, Howard Dana Van Alstine, died in 1928. He was one of the three last survivors of the original settlers of Gilmore City. With his brother he was a leader in the movement resulting in the drainage of thousands of acres of Pocahontas county slough bottoms long before the first drainage ditch was established in the county under the provisions of law. The bank extended its financial operations throughout the county and obtained valuable eastern loan connections which were utilized in developing the wild prairie into productive farms. Later in the depth of the depression the shrinkage of deposits from a high of \$1,800,000 to \$303,000, occasioned the decision of the Van Alstines to close the bank and it was liquidated be-



You searched for **Bertel M. Stoddard** in Iowa

1910 United States Federal Census

Name:	Bertel M Stoddard	
Age in 1910:	39	
Estimated birth year:	abt 1871	
Birthplace:	Illinois	
Relation to Head of House:	Head	
Father's Birth Place:	New York	
Mother's Birth Place:	Illinois	
Spouse's name:	Minnie E	
Home in 1910:	Sloan, Woodbury, Iowa	
Marital Status:	Married	
Race:	White	
Gender:	Male	
Neighbors:	View others on page	
Household Members:	Name	Age
	Bertel M Stoddard	39
	Minnie E Stoddard	39
	Bela M Stoddard	12
	Randall S Garritson	27

Source Citation: Year: 1910; Census Place: Sloan, Woodbury, Iowa; Roll T624_429; Page: 11A; Enumeration District: 215; Image: 752.

Source Information: Ancestry.com. 1910 United States Federal Census [database on-line]. Provo, UT, USA: Ancestry.com Operations Inc, 2006.



Original data: Thirteenth Census of the United States, 1910 (NARA microfilm publication T624, 1,178 rolls). Records of the Bureau of the Census, Record Group 29. National Archives, Washington, D.C. For details on the contents of the film numbers, visit the following NARA web page: [NARA](#)

Description:
This database is an index to the head of households enumerated in the 1910 United States Federal Census, the Thirteenth Census of the United States. In addition, each indexed name is linked to actual images of the 1910 Federal Census. The information recorded in the census includes: name, relationship to head of family, age at last birthday, sex, color or race, whether single, married, widowed, or divorced, birthplace, birthplace of father and mother, and more. [Learn more...](#)

Contact Us: 1-800-ANCESTRY | [Ancestry.com Blog](#) | [Affiliates](#) | [Advertising](#)

[Ancestry.com](#)

© 1997-2010 Ancestry.com | [Corporate Information](#) | [PRIVACY POLICY](#) | [Terms and Conditions](#)



You searched for **Bertel M. Stoddard** in Iowa

Iowa State Census Collection, 1836-1925

Name:	Bertel M Stoddard	
Birth Year:	abt 1871	
Birth Place:	Illinois	
Gender:	Male	
Race:	White	
Marital Status:	Married	
Census Date:	1915	
Residence State:	Iowa	
Residence County:	Woodbury	
Locality:	Sloan	
Mother's Birthplace:	Illinois	
Father's Birthplace:	New York	
Roll:	IA1915_532	
Line:	385	
Neighbors:	View others on page	
Household Members:	Bertel M Stoddard	Age 44

Source Information:
 Ancestry.com. *Iowa State Census Collection, 1836-1925* [database on-line]. Provo, UT, USA: Ancestry.com Operations Inc, 2007.
 Original data: Microfilm of Iowa State Censuses, 1856, 1885, 1895, 1905, 1915, 1925 as well as various special censuses from 1836-1897 obtained from the State Historical Society of Iowa via Heritage Quest.

Description:
 This database contains Iowa state censuses for the following years: 1856, 1885, 1895, 1905, 1915, and 1925. It also includes some head of household censuses and other special censuses from 1836-1897. Information available for an individual will vary according to the census year and the information requested on the census form. Some of the information contained in this database though includes: name, age, gender, race, birthplace, marital status, and place of enumeration.
[Learn more...](#)

Contact Us: 1-800-ANCESTRY | [Ancestry.com Blog](#) | [Affiliates](#) | [Advertising](#)

© 1997-2010 Ancestry.com | [Corporate Information](#) | [PRIVACY POLICY](#) | [Terms and Conditions](#)

Ancestry.com

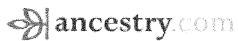

You searched for **Bertel M. Stoddard** in Iowa

1920 United States Federal Census

Name:	Bertel M Stoddard	
Home in 1920:	Sloan, Woodbury, Iowa	
Age:	48	[45]
Estimated birth year:	abt 1872	[abt 1875]
Birthplace:	Illinois	
Relation to Head of House:	Self (Head)	[Head]
Spouse's name:	Minnie E	
Father's Birth Place:	New York	
Mother's Birth Place:	Illinois	
Marital Status:	Married	
Race:	White	
Sex:	Male	
Home owned:	Own	
Able to read:	Yes	
Able to Write:	Yes	
Neighbors:	View others on page	
Household Members:	Name	Age
	Bertel M Stoddard	48 [45]
	Minnie E Stoddard	48
	Bela M Stoddard	21
	Jane M Stoddard	8

Source Citation: Year: 1920; Census Place: Sloan, Woodbury, Iowa; Roll T625_520; Page: 9B; Enumeration District: 184; Image: 23.

Source Information:
 Ancestry.com. 1920 United States Federal Census [database on-line]. Provo, UT, USA: Ancestry.com Operations Inc, 2010. Images reproduced by FamilySearch.

Original data: Fourteenth Census of the United States, 1920. (NARA microfilm publication T625, 2076 rolls). Records of the Bureau of the Census, Record Group 29. National Archives, Washington, D.C. For details on the contents of the film numbers, visit the following NARA web page: [NARA](#). Note: Enumeration Districts 819-839 are on roll 323 (Chicago City).

Description:
 This database is an index to individuals enumerated in the 1920 United States Federal Census, the Fourteenth Census of the United States. It includes all states and territories, as well as Military and Naval Forces, the Virgin Islands, Puerto Rico, American Samoa, Guam, and the Panama Canal Zone. The census provides many details about individuals and families including: name, gender, age, birthplace, year of immigration, mother tongue, and parents' birthplaces. In addition, the names of those listed on the population schedule are linked to actual images of the 1920 Federal Census. [Learn more...](#)

Contact Us: [1-800-ANCESTRY](#) [Ancestry.com Blog](#) [Affiliates](#) [Advertising](#)

[Ancestry.com](#)

© 1997-2010 Ancestry.com [Corporate Information](#) [PRIVACY POLICY](#) [Terms and Conditions](#)

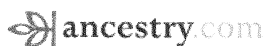

You searched for **Bertel M. Stoddard** in Iowa

1930 United States Federal Census

Name:	Bertel M Stoddard	
Home in 1930:	Sloan, Woodbury, Iowa View Map	
Age:	59	
Estimated birth year:	abt 1871	
Birthplace:	Illinois	
Relation to Head of House:	Head	
Spouse's name:	Minnie	
Race:	White	
Occupation:		
Education:		
Military service:	View image	
Rent/home value:		
Age at first marriage:		
Parents' birthplace:		
Neighbors:	View others on page	
Household Members:	Name	Age
	Bertel M Stoddard	59
	Minnie Stoddard	60
	Jane M Stoddard	18

Source Citation: Year: 1930; Census Place: Sloan, Woodbury, Iowa; Roll 691; Page: 4B; Enumeration District: 71; Image: 143.0.

Source Information: Ancestry.com. 1930 United States Federal Census [database on-line]. Provo, UT, USA: Ancestry.com Operations Inc, 2002.



Original data: United States of America, Bureau of the Census. *Fifteenth Census of the United States, 1930*. Washington, D.C.: National Archives and Records Administration, 1930. T626, 2,667 rolls.

Description:
Containing records for approximately 123 million Americans, the 1930 United States Federal Census is the largest census released to date and is the most recent census available for public access. The census gives us a glimpse into the lives of Americans in 1930, and contains information about a household's family members and occupants including: birthplaces, occupations, immigration, citizenship, and military service. The names of those listed in the census are linked to actual images of the 1930 Census. [Learn more...](#)

Contact Us: 1-800-ANCESTRY | [Ancestry.com Blog](#) | [Affiliates](#) | [Advertising](#)

© 1997-2010 Ancestry.com | [Corporate Information](#) | [PRIVACY POLICY](#) | [Terms and Conditions](#)

Ancestry.com

Home	Searches	Family Trees	Mailing Lists	Message Boards	Web Sites	Passwords	Help
----------------------	--------------------------	------------------------------	-------------------------------	--------------------------------	---------------------------	---------------------------	----------------------

OnePage Genealogy

Create poster-size pedigree charts- Up to 50 generations per page!

www.onepagegenealogy.com

Ads by Google

SOME DESCENDANTS OF WILLIAM WILCOX(SON)

Entries: 32682 **Updated:** 2010-06-23 17:03:13 UTC (Wed)

Contact: James B. Lindsley jb@belstl@att.net

A fairly comprehensive compilation of the known descendants of William Wilcoxson of Stratford, Connecticut, and some related families. Please check footnotes as that is where many individual details may be found.

[Index](#) | [Pedigree](#) | [Ahnentafel](#) | [Add Post-em](#)

- **ID:** I26189
- **Name:** Bertel Morgan Stoddard
- **Sex:** M
- **Birth:** 21 JAN 1871 in Minonk, Woodford Co., IL
- **Death:** 18 APR 1946 in Minonk, Woodford Co., IL
- **Burial:** ABT APR 1946 Minonk Township Cemetery; Woodford Co., IL

* Ancestry Hints for **Bertel Morgan Stoddard**

6 possible matches found on Ancestry.com



Father: [Bela Morgan Stoddard](#) b: ABT SEP 1840 in Chautauqua Co., NY

Mother: [Sarah Elizabeth Bell](#) b: 18 APR 1849 in , IL

Marriage 1 [Minnie](#)

- **Married:** 16 JUN 1897 in Woodford Co., IL

[Index](#) | [Pedigree](#) | [Ahnentafel](#) | [Add Post-em](#)

Corrections, additions, and updates appreciated. Please include verifiable source information in your submissions.

 [Printer Friendly Version](#)  [Search Ancestry](#)  [Search WorldConnect](#)  [Join Ancestry.com Today!](#)

[WorldConnect Home](#) | [WorldConnect Global Search](#) | [WorldConnect Help](#)

RootsWeb.com, Inc. is NOT responsible for the content of the GEDCOMs uploaded through the WorldConnect Program. If you have a problem with a particular entry, please contact the submitter of said entry. You have full control over your GEDCOM. You can change or remove it at any time.

**PHARMACIST CREATED
CUSTOMER LOVED**



eb5
Facial Cream

Reduce Wrinkles
Moisturize
Firm and Tone
Prep for Makeup

SAVE \$5
[Learn More](#)

the wrinkle relief formula™ **eb5**

www.eb5.com
Ads by Google

FIND A GRAVE



Actions

- Begin New Search
- Refine Last Search
- Cemetery Lookup
- Add Burial Records
- Help with Find A Grave

Find all **Stoddards** in:

- Minonk Township Cemetery
- Minonk
- Woodford County
- Illinois
- Find A Grave

Top Contributors

- Success Stories
- Discussion Forums
- Find A Grave Store
- Support Find A Grave

Log In



Advertisement

Replay

Save up to 80% off Adobe Creative Suite 5 with Adobe Student and Teacher Editions

[Learn more >>](#)

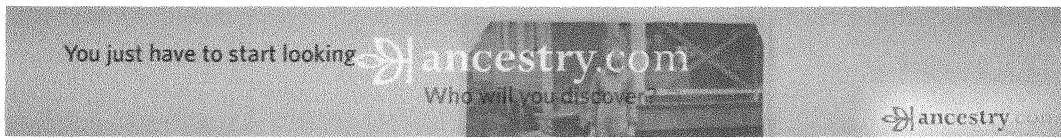

Bertel Morgan Stoddard

Memorial Photos Flowers Edit

[Learn about upgrading this memorial...](#)

Birth: 1871
Death: Apr. 19, 1946

Burial:
Minonk Township Cemetery
Minonk
Woodford County
Illinois, USA
Plot: Block:8 Lot:216 Grave:4

Created by: Amy Robbins-Tjaden
Record added: Aug 21, 2007
Find A Grave Memorial# 21067635



Added by: Bob & Nancy Cannon



Added by: Bob & Nancy Cannon



Added by: Bob & Nancy Cannon

[Add a photo for this person](#)

[Request A Photo](#)

There is 1 more photo not showing...
[Click here to view all images...](#)

Photos may be scaled.
[Click on image for full size.](#)



- Julie
Added: Jun. 13, 2010

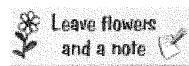

[Accuracy and Copyright Disclaimer](#)

FIND A GRAVE



Actions

- [Begin New Search](#)
- [Refine Last Search](#)
- [Cemetery Lookup](#)
- [Add Burial Records](#)
- [Help with Find A Grave](#)

- [Top Contributors](#)
- [Success Stories](#)
- [Discussion Forums](#)
- [Find A Grave Store](#)
- [Support Find A Grave](#)

[Log In](#)

Advertisement

Public Records Database
 Find Public Records, Birth Records, Divorce, Court Records & More.
USSearch.com/Public-Records

Ads by Google

Bertel Morgan Stoddard

[Memorial](#) [Photos](#) [Flowers](#)

[Edit](#)

[Learn about removing the ads from this memorial...](#)

[\[Add A Photo\]](#)



Image is scaled. Click image to open at full size.
 Added by: [Bob & Nancy Cannon](#)
 7/24/2010

[Accuracy and Copyright Disclaimer](#)

FIND A GRAVE



Actions

- Begin New Search
- Refine Last Search
- Cemetery Lookup
- Add Burial Records
- Help with Find A Grave

- Top Contributors
- Success Stories
- Discussion Forums
- Find A Grave Store
- Support Find A Grave

- Log In
- Advertisement

You just have to start looking.



ancestry.com

Bertel Morgan Stoddard

Memorial Photos Flowers Edit

Learn about removing the ads from this memorial...

[Add A Photo]



Image is scaled. Click image to open at full size.
Added by: Bob & Nancy Cannon
7/24/2010

[Accuracy and Copyright Disclaimer](#)