

Standard Form For Members of the Legislature

Name of Representative McLean, Donald Vincent Senator _____
Represented Marshall County, Iowa

1. Birthday and place 7 Jul 1880 Marshall County, Iowa

2. Marriage (s) date place

Anna M. Packer 27 Dec 1906 Marshalltown, Iowa

3. Significant events for example:

A. Business Helped organize the Iowa Farm Mutual Insurance Company
and was general agent until 1946, past president and past secretary of
the Marshall County Taxpayers Association

B. Civic responsibilities Mason; Lions Club; Eastern Star;
Farm Bureau; Member of the Lamoille County Association

C. Profession Farmer; raising purebred Hereford cattle;
insurance agent

4. Church membership Congregational

5. Sessions served 45th 46th General Assembly 1933, 1935

6. Public Offices

A. Local _____

B. State Farmer president of the Iowa Taxpayers Association; he
was treasurer of the Central Lamoille Association

C. National _____

7. Death 29 Sept 1947 Marshalltown, Iowa; Curied Lamoille Cemetery, Marshall County, Iowa

8. Children Phillip P.; Mrs. E. L. Bily; Mrs. Robert Engelbrecht;
Jane (died in 1923)

9. Names of parents Henry C. and Emma Jane (Roundy) McLean

10. Education He was educated in the country schools of Marshall
County and the public schools of Marshalltown, Iowa

11. Degrees Iowa State College, Ames, Iowa in which he
Took rural education termed

12. Other applicable information Republican
The family left the farm and moved into Marshalltown in
1943.

Sources Log For Legislation Entries

Applicability

Source	Non Applicable	Applicable	Information obtained
- Obituary -			<u>The Marshalltown Times Republican</u> , Marshalltown, Iowa, Mon. Sept. 29, 1947, p. 5, col. 2
- <u>Iowa Official Register 1935-1936, p. 148</u>			
- Findagrave.com (accessed 5 Aug 2011)			
- ancestry.com (accessed 5 Aug 2011)			
- <u>Iowa Pans Association of Historical Societies 1990, p. 821</u>			
- <u>House Journal 1951, p. 1595-1596</u>			

Building Plan, Wage Increase, Told By Fisher

Wage increases of seven cents an hour for about 800 factory and office workers employed on an hourly basis were announced Monday by the Fisher-Governor company, and at the same time the company disclosed it will build an addition to its factory.

J. W. (Bill) Fisher, executive vice president, said the new building will occupy a fourth of a block immediately west of the present plant. It will add 40,000 square feet of floor space, giving the factory a total of 162,000 square feet.

PARTY FOR WORKERS

The wage increase and plans for the addition first were revealed to the company's employes at a party Saturday night in the coliseum.

Construction is scheduled to get under way about Oct. 15 on the addition to the plant. A contract for the building was awarded to Arthur H. Neumann and Brothers, Inc., engineers and contractors, of Des Moines.

The new, one-story building will be of steel and faced brick, monitor type construction with 14 foot minimum clearance thruout.

WALLS OF WINDOWS

Continuous window design on walls and monitors will provide excellent light and ventilation. Floors will be wood blocks over concrete. It will house all production machinery, the tool crib, and related equipment now in various sections of the present plant.

In other words, the departments comprising the machine shop, brass room, engine lathes, milling machines, and valve fitters, as well as the other production machinery will all be moved into the new building. Some additional machinery will be installed. The new setup will provide more space for the machines than is devoted to that equipment in the present plant.

MORE OFFICE SPACE

This arrangement will allow additional area for the rough stock, finished stock, and assembly and shipping, as well as more office space. Plans for the ultimate shifting of these departments are indefinite, but it is likely that the second floor area immediately below the general office will be used for additional office space.

The new building will occupy the entire quarter block west of the present plant, bordered by Center and Linn streets. The addition is scheduled for completion April.

The house and the filling station occupying the new plant area are being removed, and employes are asked not to park their cars in that quarter block in order not to interfere with this preliminary work, Fisher said.

Don V. McLean Is Dead At 67 In Home Here

Donald V. McLean, 67, a republican member of the Iowa house of representatives from 1933 to 1937, died at his home, 301 South Ninth street, Sunday at 9:30 a.m. He had been in failing health for three years and seriously ill since last spring. Death was of a cerebral hemorrhage.

Born in Marshall county July 7, 1880, he was the son of Henry C. McLean and Emma Jane Roundy. He was educated at Marshalltown high school and at Iowa State college at Ames. He was married to Anna M. Packer Dec. 27, 1906, at the Packer home on the West Main street road.

A farmer near here many years, Mr. McLean was widely known as a stockman, raising purebred Hereford cattle. The family moved to Marshalltown in 1943.

AN INSURANCE ORGANIZER

Mr. McLean helped organize the Iowa Farm Mutual Insurance company in the state and in Marshall county. He was general agent here until 1946.

A charter member of the Marshall County Farm bureau, Mr. McLean was a past president and past director of that organization. At the time of his death he was president of the Lamolille Cemetery association. He was president of the Iowa Taxpayers association at the time of his death and was a past president and past secretary of the Marshall County Taxpayers association. He was president of the Central Iowa Fair association six years.

A member of the Lamolille Community church, Mr. McLean was chairman of the board of trustees, a position he had held many years.

The Marshall county native was a former master of Damascus lodge No. 264, A.F. & A. M., at Albion, past patron of Cleo chapter No. 303, O.E.S., of State Center. He was also a past president of the Lions club.

OPERATED GOLF COURSE

Mr. McLean laid out the first miniature golf course in Iowa in 1930 across from his home and operated it many years. It is now known as Orchard park.

Besides his wife he leaves a son, Philip P. McLean, Whitten; two daughters, Mrs. E. L. Bailey, West Liberty, and Mrs. Robert Engelbrecht of Waverly. One daughter, Jane, died in 1923. He also leaves one brother and two sisters, Mrs. J. W. Benson, Bismarck, N.D.; Harry G. McLean, Chicago, and Mrs. Ellsworth Young, Kansas City, Mo. Three grandsons also survive.

Services will be Tuesday at 2:30 p.m. at the Pursel funeral home. Rev. George M. Thomas will officiate and burial will be in the Lamolille cemetery. Masons will conduct rites at the graveside.

In the St. Thomas hospital, Marshalltown.

William Scurr went to Chicago,

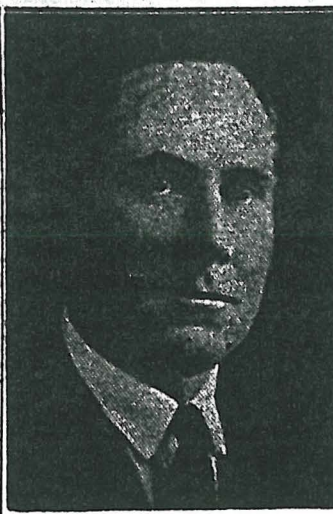

DIES AT 67—Don V. McLean, former state legislator, farm leader and former president of the Iowa Taxpayers association, died here at his home Sunday of a cerebral hemorrhage. (Story in adjoining column.)

Three Win Honors At State College

Three students in the Marshalltown area have been named to the Iowa State Teachers college honor roll for the 1947 summer



W. Bollhoefer E. Rohde

quarter, Dr. M. J. Nelson, dean of the faculty announced Monday.

They are Melvin Thurston and Eleanor Rohde of Marshalltown and Wanda Bollhoefer of Haverhill.

There were 107 names on the honor roll. Women outnumbered men, 59 to 48.

To be eligible for listing on the honor roll, students must carry 14 quarter hours of work and earn a 3.33 grade point average. An A is four points, B is three and C is two.

STUDENT WINS HONOR

Kay Sietmann of Haverhill has been elected senior class representative of the physical education club at Iowa State Teachers college, Cedar Falls. The club is made up of students majoring or minoring in physical education. Its purpose is to promote professional and social interests among the students of the department.

Woman Named Safety Drive's Winner Here

Are women drivers more efficient at the steering wheel of an auto than men?

Women took a two to one edge in the Marshalltown safe driving campaign, sponsored by the Moose lodge, Monday. It was announced the award for the best driver noted in the week ending last Saturday would go to Mrs. Emma Lamming, route 5.

The award for the week ending Sept. 20 also went to a woman, Mrs. Norman Eige, 501 North Second avenue. The first week of the drive the prize went to a mere man, Myron Shetler, route 5.

Thus, it would appear that women have an edge on men as safe drivers, and that rural drivers are two to one better than their urban cousins.

But the drive has 12 more weeks to run.

Mrs. Lamming was selected by Walter Ditto, a state highway patrolman. She gets \$15 and a couple of smaller prizes in the form of service jobs for her auto.

Marshalltown Women To Attend Amvet Meet

Mrs. Earl Helm, 124 East Main street, president of the Marshalltown auxiliary of the American Veterans of World War II, Mrs. Charles Adams, 212 West Church street, and Mrs. Marcie Gard, 705 West Main street, will leave Wednesday for Columbus, Ohio, where they will attend the national convention of the auxiliary. Mrs. Helm goes as the regularly elected delegate of the Marshalltown unit and Mrs. Adams as alternate. Mrs. Helm and Mrs. Adams will go by train. Mrs. Gard, who is state hospital chairman of the Amvets auxiliary, will go by plane early Wednesday morning. The convention opens Oct. 2 and closes Oct. 5.

On Sunday Mrs. Gard, Mrs. Phyllis Rhine, Mrs. Lucille Botts, Mrs. B. B. Burnett and Mrs. Adams, all of Marshalltown, were hostesses at an open house at the veterans hospital in Des Moines for veterans and their guests. The Amvet units at Lamolille, Gilman, St. Anthony and Marshalltown furnished 500 cookies for the affair.

For Light Delivery,
Car Washing and Greasing
Dial 6406
Standard Oil
20 North 1st Street

SHE'S SAFE D woman has won safe driver award campaign. She Lamming, route (Story in adjo

Methodist Talk Scho

An estimated tended the layr Methodists of U Eldora area at church here Sur Sam Hankins was general lay conference. The connection with Christ campaign fourth year.

Education of c schools, interest Sunday school a teacher reserve l was stressed by ministers attend Persons were Eldora, Whitten shalltown and M



Sally GORN
for flavor and
energy

"Should I Redecorate
This Fall?"

PRICES
EFFECTIVE

STATE OF IOWA

1951

JOURNAL OF THE HOUSE

of the

FIFTY-FOURTH GENERAL ASSEMBLY

Convened January 8, 1951

Adjourned April 17, 1951

WILLIAM S. BEARDSLEY, Governor

W. H. NICHOLAS, President of the Senate

WILLIAM S. LYNES, Speaker of the House

Compiled Under Direction of
SHERMAN W. NEEDHAM
Superintendent of Printing

Published by the
STATE OF IOWA
Des Moines, Iowa

18322

Memorial to the Honorable William Kruse of Floyd County

MR. SPEAKER: Your committee, appointed to prepare a suitable resolution commemorating the life, character and public service of the late Honorable William Kruse, begs leave to submit the following memorial:

William Kruse was born in Union County, Iowa, January 23, 1890, and passed away August 22, 1950, at his farm home near Charles City, Iowa. He was educated in the Jasper County schools and moved to Floyd County in 1914 where he was a successful farmer and public spirited citizen. He was married and the father of three sons, all of whom are outstanding men in the community. Mr. Kruse was active in the Methodist Church, Farm Bureau, Lions Club, several lodges and other civic organizations.

His outstanding public service was as Representative from Floyd County where he served with distinction in the Forty-eighth, Forty-ninth, Fiftieth, Fiftieth Extra, Fifty-first, Fifty-second, Fifty-second Extra and Fifty-third General Assemblies. He was elected Speaker pro tempore in the Fifty-third General Assembly. When his name was placed in nomination for this office of responsibility and trust, the following compliment was given him: "He is fair, honest and reliable, and we know he will serve with honor and dignity."

Therefore, Be It Resolved by the House of Representatives of the Fifty-fourth General Assembly of Iowa: That in the passing of the Honorable William Kruse, the people of Floyd County and of the entire State of Iowa have sustained a great loss and the House expresses its appreciation of his character and public service and tenders, by this resolution, its sincere and heartfelt sympathy to his beloved family in their great sorrow and loss.

Be It Further Resolved: That a copy of this resolution be spread upon the Journal of the House and that the Chief Clerk be directed to forward an enrolled copy to the family of the deceased.

MARTIN E. SAR,
G. T. KUESTER,
E. E. POSTON,
Committee.

Memorial to the Honorable Don V. McLean of Marshall County

MR. SPEAKER: Your committee, appointed to prepare a suitable resolution commemorating the life, character and public service of the late Honorable Don V. McLean, of Marshalltown, Iowa, begs to submit the following memorial:

Don V. McLean was born in Marshall County July 7, 1880. He was the son of Henry C. McLean and Emma Jane Roundy. He was graduated from Marshalltown High School and from Iowa State College at Ames.

On December 27, 1906, he was married to Anna M. Packer. To this union were born four children, one son and three daughters.

Mr. McLean was a farmer for many years. He was a widely known stockman, raising purebred Hereford cattle. The family moved to Marshalltown in 1943.

Mr. McLean helped organize the Iowa Farm Mutual Insurance Company in the state and in Marshall County. He was general agent of the company until 1946.

A charter member of the Marshall County Farm Bureau, he was a past president and past director of that organization. At the time of his death he was president of the Lamoille Cemetery Association, and the Iowa Taxpayers Association. He was a past president and past secretary of the Marshall County Taxpayers Association. He was president of the Central Iowa Fair Association for six years.

Mr. McLean was a member of the Lamoille Community Church. He was chairman of the board of trustees for many years.

A Republican in politics, he served as State Representative of Marshall County in the Forty-fifth, Forty-fifth Extra and Forty-sixth General Assemblies.

Mr. McLean was a former master of Damascus Lodge No. 264, A. F. & A. M., at Albion, past patron of Cleo Chapter No. 303, O.E.S., of State Center. He was also a past president of the Lions Club.

He laid out the first miniature golf course in Iowa in 1930 across from his home, and operated it for many years. It is now known as Orchard Park.

Mr. McLean died on September 28, 1947. Besides his wife he leaves a son, Philip P. McLean, Whitten; two daughters, Mrs. E. L. Bailey, West Liberty, and Mrs. Robert Engelbrecht of Waverly. One daughter, Jane, died in 1923.

He was an inspiring example of citizenship, successful and aggressive in his own business, and yet never so busy that he could not take time to lead and direct those community efforts that were dedicated to the public good.

Therefore, Be It Resolved by the House of Representatives of the Fifty-fourth General Assembly of Iowa: That in the passing of the Honorable Don V. McLean, the state has lost an able and honored citizen and the House tenders, by this resolution, its sincere sympathy to the surviving members of his family in their sorrow.

Be It Further Resolved: That a copy of this resolution be spread upon the Journal of the House and that the Chief Clerk be directed to forward an enrolled copy to the family of the deceased.

HOWARD C. BUCK,
LAWRENCE C. PUTNEY,
ARCH W. MCFARLANE,
Committee.



You searched for **Donald V. McLean** in **Iowa**

1910 United States Federal Census		
Name:	Donald V McLean [Donald V McLean]	
Age in 1910:	29	
Estimated Birth Year:	1881	
Birthplace:	Iowa	
Relation to Head of House:	Head [Self (Head)]	
Father's Birth Place:	Michigan	
Mother's Birth Place:	Iowa	
Spouse's Name:	Anna M McLean	
Home in 1910:	Washington, Marshall, Iowa	
Marital Status:	Married	
Race:	White	
Gender:	Male	
Neighbors:	View others on page	
Household Members:	Name	Age
	Donald V McLean	29
	Anna M McLean	23
	Philip H McLean	2
	John L Hamilton	20
Source Citation: Year: 1910; Census Place: Washington, Marshall, Iowa; Roll: T624_413; Page: 6B; Enumeration District: 0149; Image: 859; FHL Number: 1374426.		
Source Information:		
	Ancestry.com. 1910 United States Federal Census [database online]. Provo, UT, USA: Ancestry.com Operations Inc, 2006.	
Original data: Thirteenth Census of the United States, 1910 (NARA microfilm publication T624, 1,178 rolls). Records of the Bureau of the Census, Record Group 29. National Archives, Washington, D.C. For details on the contents of the film numbers, visit the following NARA web page: NARA		
Description:		
This database is an index to the head of households enumerated in the 1910 United States Federal Census, the Thirteenth Census of the United States. In addition, each indexed name is linked to actual images of the 1910 Federal Census. The information recorded in the census includes: name, relationship to head of family, age at last birthday, sex, color or race, whether single, married, widowed, or divorced, birthplace, birthplace of father and mother, and more. Learn more...		

Contact Us: [1-800-ANCESTRY](#) [Ancestry.com Blog](#) [Affiliates](#) [Gift Memberships](#)

© 1997-2011 Ancestry.com [Corporate Information](#) [Careers](#) [PRIVACY POLICY](#) [Terms and Conditions](#)

Ancestry.com



Hi, helenjwh1 [Sign Out](#) [Messages \(15\)](#) [My Account](#) [Help](#) [To-Dos](#) [Quick Links](#)

[Home](#) [Family Trees](#) [Search](#) [Collaborate](#) [Learning Center](#) [DNA](#) [Publish](#) [Shop](#) [Hire an Expert](#) [Gift Memberships](#)

You are here: [Trees](#) > [OneWorldTree®](#) > Donald Vincent McLean

PERSONAL INFORMATION

[See Pedigree View](#)

PAGE TOOLS

Donald Vincent McLean

Born: 7 Jul 1880
Marshall, Iowa, USA

Died: 28 Sep 1947
Marshalltown, Marshall, Iowa, USA

[View person's info](#)

[View person's info](#)

[Find famous relatives](#) BETA

[Family](#) [Historical Records](#) [Family Facts](#)

Family Groups

Spouse

[Anna Michener Packer](#)

Born: 5 May 1886 in Marshall, Iowa, USA

Died:

Marriage: 27 Dec 1906 in Marshall, Iowa, USA

[View Info](#)

HISTORICAL RECORDS

[1930 United States Federal Census](#)

[3 User-submitted trees](#)

[More info >>](#)

Children

Sex **Birth**

Living McLean	M	
Living McLean	F	
Living McLean	F	
Elizabeth Jane McLean	F	25 Aug 1912 in Marshall, Iowa, USA

Contact Us: [1-800-ANCESTRY](#) [Ancestry.com Blog](#) [Affiliates](#) [Gift Memberships](#)

© 1997-2011 Ancestry.com [Corporate Information](#) [Careers](#) [PRIVACY POLICY](#) [Terms and Conditions](#)

Ancestry.com

FIND A GRAVE



Actions

- [Begin New Search](#)
- [Refine Last Search](#)
- [Cemetery Lookup](#)
- [Add Burial Records](#)
- [Help with Find A Grave](#)

Find all **McLeans** in:

- [LaMoille Cemetery](#)
- [Marshall County](#)
- [Iowa](#)
- [Find A Grave](#)

Top Contributors

- [Success Stories](#)
- [Discussion Forums](#)
- [Find A Grave Store](#)
- [Support Find A Grave](#)

[Log In](#)



Advertisement



IOWA DRIVERS ARE BEING RIPPED OFF BY NOT USING THIS ONE TRICK

CLICK YOUR AGE:



Under 18



19-25



26-35



36-45



46-55



56-65



66-75



Over 75

LowerMyBills.com

Don V McLean

[Memorial](#)

[Photos](#)

[Flowers](#)

[Edit](#)

[Learn about sponsoring this memorial...](#)

Birth: Jul. 7, 1880
Marshall County
Iowa, USA

Death: Sep., 1947
Marshall County
Iowa, USA



Added by: [Genealogy Buff](#)

He was the son of Henry and Emm McLean. He married Anna M. Packer December 27, 1906. They were the parents of Philip, Mrs E.L. Bailey and Mrs Robert Engelbrecht.

Burial:
[LaMoille Cemetery](#)
Marshall County
Iowa, USA

Created by: [Genealogy Buff](#)
Record added: Sep 26, 2008
Find A Grave Memorial# 30094101



Added by: [Genealogy Buff](#)

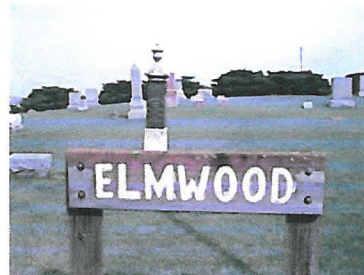

Cemetery Photo

Added by: [Gerhardt Leffler](#)

[Add a photo for this person](#)

[Request A Photo](#)

Photos may be scaled. Click on image for full size.

[Leave flowers and a note](#)

[Accuracy and Copyright Disclaimer](#)

FIND A GRAVE



Actions

- [Begin New Search](#)
- [Refine Last Search](#)
- [Cemetery Lookup](#)
- [Add Burial Records](#)
- [Help with Find A Grave](#)

- [Top Contributors](#)
- [Success Stories](#)
- [Discussion Forums](#)
- [Find A Grave Store](#)
- [Support Find A Grave](#)

[Log In](#)

Advertisement

Everything that makes your world hum

Search

Find the school you attended in Ankeny, IA

Northview Middle School
 Members: 107

East Elementary School

[classmates.com](#)

Don V McLean

[Memorial](#)
[Photos](#)
[Flowers](#)
[Edit](#)

[Learn about sponsoring this memorial...](#)

[\[Add A Photo\]](#)



Image is scaled. Click image to open at full size.
 Added by: [Genealogy Buff](#)
 9/26/2008

[Accuracy and Copyright Disclaimer](#)