

Standard Form For Members of the Legislature

Name of Representative Sours, Roy James Senator \_\_\_\_\_

Represented Floyd County, Iowa

1. Birthday and place 27 Aug 1883 Marble Rock, Iowa

2. Marriage (s) date place

Katherine Ellen Danforth 3 Sept 1908 Charles City, Iowa

3. Significant events for example:

A. Business \_\_\_\_\_

B. Civic responsibilities \_\_\_\_\_

C. Profession Farmer

4. Church membership \_\_\_\_\_

5. Sessions served 44<sup>th</sup>, 45<sup>th</sup>, 46<sup>th</sup>, 47<sup>th</sup> General Assemblies 1931, 1933

6. Public Offices 1935, 1937

A. Local \_\_\_\_\_

B. State He served in the Dairy and Foods Division of the Department of Agriculture 1940 - 1958

C. National \_\_\_\_\_

7. Death 15 Dec 1961 Charles City, Iowa; Buried Riverside Cemetery, Charles City, Iowa

8. Children Eloa Ruth (Mrs. Arnold Schmaderke); Clara Alice (Mrs. William Leek); Roy, Jr. (predeceased his father in death); James Roy (died young)

9. Names of parents Samuel and Ann M. (Ray) Sours

Source, Roy J.

10. Education He was educated in the public schools of Marble  
Rock, Iowa

11. Degrees Attended Charles City College, Charles City, Iowa

12. Other applicable information Republican

He spent 5 years on a homestead in Gregory County, South Dakota  
but otherwise was a continuous resident of Floyd County, Iowa



IT'S CHARGED TO  
YOUR ACCOUNT  
without fuss or bother.

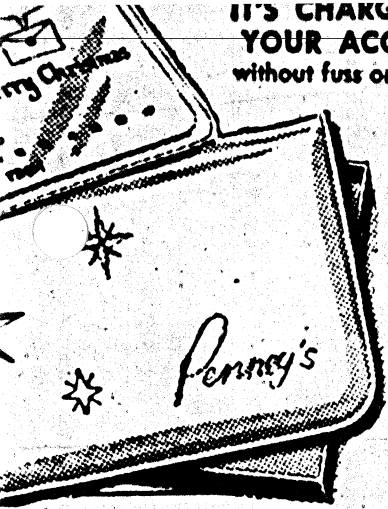

**Y'S**  
QUALITY  
OPEN EVERY  
NITE TILL  
9 P.M.



The Swing and  
Russel Necklaces

**\$2**

Plus federal tax.

captured by Penney's in de-  
For day, the classic elegancies  
old. And, when the stars come

ples.

## Tuesday Rites For Roy Sours

Funeral services for Roy J. Sours, 78, former state representative from Floyd county, will be held Tuesday at 2 p. m. at the Grossmann-Hage Funeral Home.

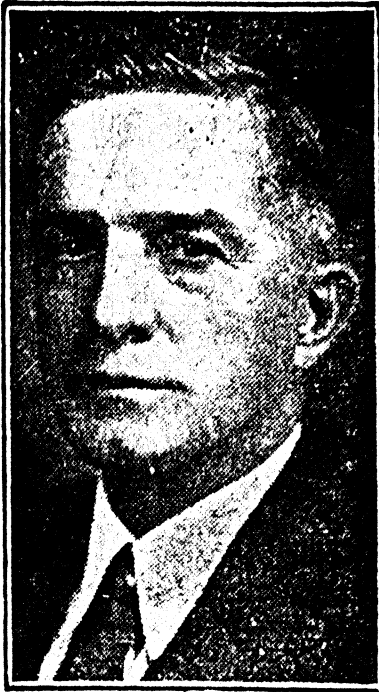

Roy J. Sours

Burial will follow in Riverside Cemetery.

Sours, who died Friday night in Cedar Valley Hospital, served five years in the Iowa House in the 1930s and was an official with the State Department of Agriculture.

The body will be at the Hammel-Martin Funeral Home, Clarksville, until this afternoon when it will be brought to the funeral home here at 6 p. m.

Sours lived in Des Moines from 1940 until 1958 where he served in the Dairy and Foods Division of the Iowa Department of Agriculture.

Survivors include his wife, at deBuhr Nursing Home; and two daughters, Mrs. Arnold Schmad-  
eke, Clarksville, and Mrs. William Lek, Arkon, Ohio.

## Charles Russell Serves in Morocco

Charles J. Russell, Naval Communications technician second class, son of Mr. and Mrs. Don-

pastor of the Wesleyan Methodist Church, officiated. Burial took place in Sunnyside Memory Gardens.

Manners was born March 26, 1887, near Alexandria, Neb., the son of Robert and Alma Carliff Manners. He received his education in Alexandria. On Aug. 3, 1916, he married Mabel Breman in Lead, S. D.

He was a retired Oliver Corporation employee.

Survivors include one son, Raymond, Downey, Calif.; one sister, Mrs. Julia Talley, Charles City; a niece; a nephew; four grandchildren and one great grandchild. He was preceded in death by his parents, three sisters, two brothers, and his wife.

Tornadoes travel at speeds ranging from 25 to 40 miles per hour.

**L**  
**A CHRISTMAS**

**NORGE C**

**\$27.95**

**ELECTR**

**FREI**



**FOR 1 WEEK**  
**chase of a N**  
**CALORIC GA**

**THEP**

Love—Lucy Henning

Dear Santa Claus:

Jack & Jill TV set, gunsmoke, guitar, jumping springs, farm set, warm mittens, army suit and hat — would like some of these things. My address is Ronald Arenholz, Clarksville, Iowa, telephone 5501.

Dear Santa Claus:

My name is Russell Doty. I have been a good boy. I would like a twirly-trike, a toy airplane, some toy cars and a doctor kit. My little brother, Mitch, would like a big toy truck, a toy car and a gun and holster set. We would also like some candy and fruit. Thank you very much.

Russell and Mitch Doty

P.S.—Please try to find something for mama and daddy, too. They have been pretty good, too.

Dear Santa:

My name is Brenda Kay and I'm 14 mo. old. Mommy says I have been real good all year. I would like a dolly, spunky, blocks, jack-in box, candy and anything else you would like to bring. Our home is awfully small, so hope you don't miss me. I live 1 block north of Skinners in a small house. My little neighbor Jane would like a Chatty Kathy dolly. Please don't forget my other friends, Tammy Jo, Ricky and Debbie Sut. Well I better let you go cause I know you are a busy man. I'll have my mommy set out a lunch of cake and coffee for you and your reindeer. Goodby for now and Merry Christmas to you.

Your little friend,

Brenda Kay Tuitjer

Dear Santa Claus:

I would like to have a beauty parlor set. We are Randy and Diane and Shirley from Clarksville, Iowa. My brother, Randy, would like to have a gun set and if you don't have that he would like to have an airplane. My sister would like to have a tea set and a Chatty Kathy doll. Shirley, nine years old. Randy, seven years old. Diane, four years old. Thank you. Your friends,

Shirley, Randy, Diane

Dear Santa Claus:

How are you? I am fine. How is Mrs. Santa Claus? Is she making toys and clothing? I want a toy clarinet and a glass horse. But you don't have to bring me much because boys and girls in other countries need some toys

Baggs, she was born February 29, 1895, at Tabor, Iowa. She was united in marriage to Howard Wehrhan on Sept. 6, 1914, and they farmed for a few years in the Clarksville and Shell Rock areas. They moved to Allison in 1920 where Mr. Wehrhan was employed as a rural mail carrier. He passed away in 1945. A son, Russell, also preceded her.

Surviving are a daughter, Mrs. Richard Speedy, Allison; three sons, Maurice, Allison; Darrell, Waverly; and Harold, Lincoln, Nebraska; 15 grandchildren and one great-grandchild.

Services were held Sunday afternoon from the United Church of Christ in Allison with burial in the Allison Cemetery.

## Roy J. Sours Rites Held At Charles City

Funeral services were held at Charles City Tuesday for Roy J. Sours, 78, who died Friday evening, Dec. 15th. Mr. Sours was the father of Mrs. Arnold Schmadeke of Clarksville.

He was born August 27, 1883, at Marble Rock. On Sept. 3, 1906, he was united in marriage with Katherine Danforth. They farmed until 1929 when Mr. Sours retired from this occupation. He later served in the State Legislature as the representative from Floyd county and as Chief of the Dairy and Foods Division under the State Secretary of Agriculture.

Surviving are his wife; two daughters, Mrs. Schmadeke, and Mrs. William Leek of Kent, Ohio; five grandchildren and three great grandchildren.

The services Tuesday at Charles City were conducted by Rev. R. J. Topp of Clarksville. Rex Martin, Clarksville funeral director, was in charge of arrangements. Interment was in the Riverside Cemetery at Charles City.

## 4-H'ers Receive Dairy Award

Five Butler County 4-H members received recognition from the Bremer-Butler Holstein Association at their Annual meeting last week.

Receiving a plaque of a true type Holstein were Bruce Blummann, and Gordon Hansen, Fremont; Wendell Busch and Dave Aalders, West Point; and Dean Dufford, Pittsford.

Wedeking, Rebecca Smoot, Rhonda Groen, Nancy Deike, Paula Wedeking, Darrel Benning, Lynette Wilken, Carol Groen, David Spree, Diane Groen, Linda Wedeking, Jean Leyen, Joyce Kielman, Connie Bienemann, Bendine Hemingson, Debra Weinberg, Jenice Schmadeke, Sandra Spree, Lana Wilken, Diane Benning, Eugene Wedeking.

At the Unity Presbyterian Church a program and candlelight service will be held Christmas Eve, beginning at 7:30.

## Clarksville School to Close for Holiday Vacation Today

Classes in the Clarksville Community School will be dismissed this afternoon, Thursday, for the annual holiday vacation.

The vacation period will cover eight school days with classes to resume at the regular hour on Wednesday, January 3rd.

The only scheduled activity during the vacation period is the basketball games with Oike at the Clarksville gym this Friday night, December 22nd.

## 4-H Baby Beef Projects

Most 4-H baby beef project members now have their calves started for this year's project, reports Kay Connelly, Butler County Extension Director.

He reminds them that the project enrollment blanks for the baby beef project are due in the County Extension Office before January 1st. The calves will then be tattooed sometime around the first of the year.

There is no weight limit on the calves again this year, Connelly says, however, your own judgment as to the proper weight for fair time should determine the weight you start with.

The boys 4-H Committee is in the process of setting up rules and regulations for a Junior Cattle Feeders Project, and more information on this will be publicized in the next couple of weeks, Connelly said. Anyone who has any questions on either of these projects is urged to contact the County Extension Office at Allison.

Library Notice

form a double negative.  
the "not."

**OFTEN MISPRONOUNCED:** Bath-  
thema. Pronounce ab-bath-  
mah, accent on second syl-  
le.

**ON MISSPELLED:** Label  
serve the "el." Ladies observe  
"le."

**SYNONYMS:** Friction, abra-  
sion, chafing, fretting, grating,  
scuffing, rubbing, wearing.

**WORD STUDY:** "Use a word  
five times and it is yours." Let  
increase our vocabulary by  
steering one word each day.  
Today's word **CANARD:** an ex-  
aggerated or absurd report or  
story set afloat to defuse the  
truth. (Pronounce kah-nahrd,  
accent second syllable) "A base  
and was circulated which  
particularly enraged him."

and, but scientists believe they  
can obtain some water by liter-  
ally boiling rocks and condens-  
ing the resultant moisture vap-  
or.

# Look-Learn

(By A. C. Gordon)

1. What was the first American manufactured export?
2. How much ice cream is consumed annually in the U. S.?
3. What three U. S. Presidents were formerly college presidents?
4. Which is the most populous country in the world?
5. Which is the tallest of all dog breeds?

(Answers on Classified Page)

## Legislator Dies

**CHARLES CITY Dec. 15 (AP)**

— Services will be held Tuesday for Roy J. Sours 78 who died Friday night. Sours served five terms in the Iowa House in the 1930s and was an official with the State Department of Agriculture.

## BOVINE DENTISTRY

**HENRYETTA, Okla. —**—  
Abelle the cow has a set of  
el teeth. The 11-year-old bo-  
e's teeth were worn down  
h so her owner, Dr. Ray  
had the choppers made  
c al.

Let's send it out for all to share  
Our plea against nuclear despair.  
Let's ask the leaders from all  
lands  
For peace. And then  
Let's all shake hands!

**DEAR ABBY:** Please advise  
me as to the proper conduct in  
this situation. My former hus-  
band, to whom I was married  
for ten years (over 20 years  
ago), is dying of a lingering ill-  
ness. We never had children. I  
have since remarried and so has  
he. He has children by his pres-  
ent wife. We have met on oc-  
casions since our divorce, and  
have been friendly. All former  
grievances have been long for-

Share your  
Christmas  
Joy  
Give to  
The Salvation Army



By ED DODD



PRESCILL

AT  
CO

CAPTAIN

SO I  
WAS  
APPROX  
ME WH  
AS MC  
BOSON  
J.R.

PRESCILL

HE  
OF  
CAR  
\$10



You searched for **Roy J. Sours** in Iowa

### 1900 United States Federal Census

Name:	<b>Roy J Sours</b>	
Home in 1900:	<b>Union, Floyd, Iowa</b>	
Age:	<b>16</b>	
Birth Date:	<b>Aug 1883</b>	
Birthplace:	<b>Iowa</b>	
Race:	<b>White</b>	
Gender:	<b>Male</b>	
Relationship to Head of House:	<b>Son</b>	
Father's Name:	<b>Samuel</b>	
Father's Birthplace:	<b>Ohio</b>	
Mother's Name:	<b>Ann M</b>	
Mother's Birthplace:	<b>Ohio</b>	
Marital Status:	<b>Single</b>	
Occupation:	<a href="#">View on Image</a>	
Neighbors:	<a href="#">View others on page</a>	
Household Members:	Name	Age
	<b>Samuel Sours</b>	<b>64</b>
	<b>Ann M Sours</b>	<b>61</b>
	<b>Roy J Sours</b>	<b>16</b>

**Source Citation:** Year: 1900; Census Place: Union, Floyd, Iowa; Roll T623\_431; Page: 6B; Enumeration District: 100.

**Source Information:**  
 Ancestry.com. 1900 United States Federal Census [database on-line]. Provo, UT, USA: Ancestry.com Operations Inc, 2004.



Original data: United States of America, Bureau of the Census. *Twelfth Census of the United States, 1900*. Washington, D.C.: National Archives and Records Administration, 1900. T623, 1854 rolls.

**Description:**  
 This database is an index to individuals enumerated in the 1900 United States Federal Census, the Twelfth Census of the United States. Census takers recorded many details including each person's name, address, relationship to the head of household, color or race, sex, month and year of birth, age at last birthday, marital status, number of years married, the total number of children born of the mother, the number of those children living, birthplace, birthplace of father and mother, if the individual was foreign born, the year of immigration and the number of years in the United States, the citizenship status of foreign-born individuals over age twenty-one, occupation, and more. Additionally, the names of those listed on the population schedule are linked to actual images of the 1900 Federal Census. [Learn more...](#)

Contact Us: 1-800-ANCESTRY | Ancestry.com Blog | Affiliates | Advertising

© 1997-2010 Ancestry.com | Corporate Information | PRIVACY POLICY | Terms and Conditions

Ancestry.com



You searched for **Roy J. Sours** in Iowa

### 1910 United States Federal Census

Name:	<b>Roy J Sours</b>	
Age in 1910:	26	
Estimated birth year:	abt 1884	
Birthplace:	Iowa	
Relation to Head of House:	Head	
Father's Birth Place:	Ohio	
Mother's Birth Place:	Ohio	
Spouse's name:	Katherine E	
Home in 1910:	Dixon, Gregory, South Dakota	
Marital Status:	Married	
Race:	White	
Gender:	Male	
Neighbors:	<a href="#">View others on page</a>	
Household Members:	Name	Age
	<a href="#">Roy J Sours</a>	26
	<a href="#">Katherine E Sours</a>	26
	<a href="#">Anna Tegtow</a>	22
	<a href="#">Nettie A Hanousek</a>	17
	<a href="#">William H Ritter</a>	30
		[80]

**Source Citation:** Year: 1910; Census Place: Dixon, Gregory, South Dakota; Roll T624\_1481; Page: 14; Enumeration District: 27; Image: 199.

**Source Information:**

Ancestry.com. 1910 United States Federal Census [database on-line]. Provo, UT, USA: Ancestry.com Operations Inc, 2006.



Original data: Thirteenth Census of the United States, 1910 (NARA microfilm publication T624, 1,178 rolls). Records of the Bureau of the Census, Record Group 29. National Archives, Washington, D.C. For details on the contents of the film numbers, visit the following NARA web page: [NARA](#)

**Description:**

This database is an index to the head of households enumerated in the 1910 United States Federal Census, the Thirteenth Census of the United States. In addition, each indexed name is linked to actual images of the 1910 Federal Census. The information recorded in the census includes: name, relationship to head of family, age at last birthday, sex, color or race, whether single, married, widowed, or divorced, birthplace, birthplace of father and mother, and more. [Learn more...](#)

Contact Us: [1-800-ANCESTRY](#) | [Ancestry.com Blog](#) | [Affiliates](#) | [Advertising](#)

© 1997-2010 Ancestry.com | [Corporate Information](#) | [PRIVACY POLICY](#) | [Terms and Conditions](#)

Ancestry.com





You searched for **Roy J. Sours** in Iowa

### 1920 United States Federal Census

Name:	<b>Roy J Sours</b> <b>[Ray J Sours]</b>	
Home in 1920:	Charles City, Floyd, Iowa	
Age:	36	
Estimated birth year:	abt 1884	
Birthplace:	Iowa	
Relation to Head of House:	Self (Head) [Head]	
Spouse's name:	Katherine E	
Father's Birth Place:	Ohio	
Mother's Birth Place:	Ohio	
Marital Status:	Married	
Race:	White	
Sex:	Male	
Home owned:	Own	
Able to read:	Yes	
Able to Write:	Yes	
Neighbors:	<a href="#">View others on page</a>	
Household Members:	Name	Age
	<b>Roy J Sours</b>	<b>36</b>
	<b>Katherine E Sours</b>	<b>36</b>
	<b>Elva R Sours</b>	<b>9</b>
	<b>Clare A Sours</b>	<b>7</b>

**Source Citation:** Year: 1920; Census Place: Charles City, Floyd, Iowa; Roll T625\_490; Page: 4A; Enumeration District: 122; Image: 361.

**Source Information:**  
Ancestry.com. 1920 United States Federal Census [database on-line]. Provo, UT, USA: Ancestry.com Operations Inc, 2010. Images reproduced by FamilySearch.



Original data: Fourteenth Census of the United States, 1920. (NARA microfilm publication T625, 2076 rolls). Records of the Bureau of the Census, Record Group 29. National Archives, Washington, D.C. For details on the contents of the film numbers, visit the following NARA web page: [NARA](#). Note: Enumeration Districts 819-839 are on roll 323 (Chicago City).

**Description:**  
This database is an index to individuals enumerated in the 1920 United States Federal Census, the Fourteenth Census of the United States. It includes all states and territories, as well as Military and Naval Forces, the Virgin Islands, Puerto Rico, American Samoa, Guam, and the Panama Canal Zone. The census provides many details about individuals and families including: name, gender, age, birthplace, year of immigration, mother tongue, and parents' birthplaces. In addition, the names of those listed on the population schedule are linked to actual images of the 1920 Federal Census. [Learn more...](#)

Contact Us: 1-800-ANCESTRY | [Ancestry.com Blog](#) | [Affiliates](#) | [Advertising](#)

© 1997-2010 Ancestry.com | [Corporate Information](#) | [PRIVACY POLICY](#) | [Terms and Conditions](#)

Ancestry.com

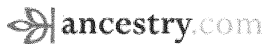

Return to Roy J Sours

Compare With People From Your Family Tree

Children (4)  
 Living Sours B:  
 Living Sours B:  
 Living Sours B:  
 Elva Sours B: 1851

**Roy J Sours**  
 B: abt 1884 in Iowa  
 D: 15 Dec 1960

Parents  
**Samuel Sours**  
 1836-1922

**Anna Marie Rex**  
 1839-1914

Katherine Sours B:abt 1884 in Iowa

1930 United States Federal Census

Name:	<b>Ray J Sours</b>	
Home in 1930:	Charles City, Floyd, Iowa <a href="#">View Map</a>	
Age:	46	
Estimated birth year:	abt 1884	
Birthplace:	Iowa	
Relation to Head of House:	Head	
Spouse's name:	Katherine	
Race:	White	
Occupation:		
Education:		
Military service:	<a href="#">View image</a>	
Rent/home value:		
Age at first marriage:		
Parents' birthplace:		
Neighbors:	<a href="#">View others on page</a>	
Household Members:	Name	Age
	<b>Ray J Sours</b>	46
	<b>Katherine Sours</b>	47
	<b>Elva Sours</b>	19
	<b>Clare Sours</b>	17

**Source Citation:** Year: 1930; Census Place: Charles City, Floyd, Iowa; Roll 655; Page: 19A; Enumeration District: 3; Image: 266.o.

**Source Information:**

Ancestry.com. 1930 United States Federal Census [database on-line]. Provo, UT, USA: Ancestry.com Operations Inc, 2002.



Original data: United States of America, Bureau of the Census. *Fifteenth Census of the United States, 1930*. Washington, D.C.: National Archives and Records Administration, 1930. T626, 2,667 rolls.

**Description:**

Containing records for approximately 123 million Americans, the 1930 United States Federal Census is the largest census released to date and is the most recent census available for public access. The census gives us a glimpse into the lives of Americans in 1930, and contains information about a household's family members and occupants including: birthplaces, occupations, immigration, citizenship, and military service. The names of those listed in the census are linked to actual images of the 1930 Census. [Learn more...](#)

FamilySearch™ International Genealogical Index v5.0

North America

## Family Group Record

---

### Husband

Roy James Sours

[Pedigree](#)**Birth:** 27 AUG 1883 Marble Rock, Floyd, Iowa**Christening:****Marriage:** 05 SEP 1908 Charles City, Floyd, Iowa**Death:** 15 DEC 1961 Charles City, Floyd, Iowa**Burial:**

---

### Wife

Kathrine Ellen Danforth

[Pedigree](#)**Birth:** 27 MAR 1883 Charles City, Floyd, Iowa**Christening:****Marriage:** 05 SEP 1908 Charles City, Floyd, Iowa**Death:** 27 APR 1965 Charles City, Floyd, Iowa**Burial:**

---

### Children

1. [Elva Ruth Sours](#)

Female

[Pedigree](#)**Birth:** 28 NOV 1910 Dixon, Gregory, South Dakota**Christening:****Death:** 03 SEP 1994 Clarksville, Butler, Iowa**Burial:**2. [Roy Junior Sours](#)

Male

[Pedigree](#)**Birth:** 21 SEP 1917 Charles City, Floyd, Iowa**Christening:****Death:** 12 DEC 1918 Charles City, Floyd, Iowa**Burial:**3. [James Ray Sours](#)

Male

[Pedigree](#)**Birth:** 22 FEB 1919 Charles City, Floyd, Iowa**Christening:****Death:** 04 DEC 1919 Charles City, Floyd, Iowa**Burial:**4. [Katherine Ann Sours](#)

Female

[Pedigree](#)**Birth:** 20 SEP 1923 Charles City, Floyd, Iowa**Christening:****Death:** 07 JAN 1927 Charles City, Floyd, Iowa**Burial:**

---

An official Web site of The Church of Jesus Christ of Latter-day Saints  
© 2008 Intellectual Reserve, Inc. All rights reserved.

**IGI Individual Record**

FamilySearch™ International Genealogical Index v5.0

North America

**Roy J. Sours**

Male

[Pedigree](#)[Family](#)**Event(s):****Birth:** 27 AUG 1883 Marble Rock, Floyd, Iowa**Christening:****Death:** 15 DEC 1961**Burial:****Parents:****Father:** Samuel Sours[Family](#)**Mother:** [Ann Rex](#)**Marriages:****Spouse:** [Unavailable](#)[Family](#)**Marriage:** 03 SEP 1908**Messages:**

Record submitted by a member of the LDS Church. The record often shows the name of the individual and his or her relationship to a descendant, shown as the heir, family representative, or relative. The original records are not indexed, and you may have to look at the film frame-by-frame to find the information you want. A family group record for this couple may be in the Family Group Record Collection; Archive Section. (See the Family History Library Catalog for the film number.) These records are alphabetical by name of the father or husband.

**Source Information:****Film Number:** [538316](#)**Page Number:** 10**Reference number:** 60847

An official Web site of The Church of Jesus Christ of Latter-day Saints  
© 2008 Intellectual Reserve, Inc. All rights reserved.

Smith Family Tree

[View Family Tree](#)

Owner: [Ivy Olah](#)

[Home Person](#)



### Roy J Sours

Birth **27 Aug 1883** in Marble Rock, Floyd, Iowa, United States  
 Death **15 Dec 1960**

[Save this person to your tree](#)

[Comment on this](#)

[Show immediate family](#)

[More options](#)

[Overview](#) [Facts and Sources](#) [Media Gallery](#) [Comments](#) [Member Connect](#)

#### Media Gallery ( see all )

[Photos \(1\)](#)

[Stories\(0\)](#)

[Audio\(0\)](#)

[Video\(0\)](#)



Roy J Sours

#### Timeline ( View details )

1883 27 Aug	<b>Birth</b> Marble Rock, Floyd, Iowa, United States	3 source citations
1900 Age: 17	<b>Residence</b> Union, Floyd, Iowa	1 source citation
1910 Age: 27	<b>Residence</b> Dixon, Gregory, South Dakota	1 source citation
1917 -1918 Age: 34	<b>Residence</b> Floyd, Iowa	1 source citation
1960 15 Dec Age: 77	<b>Death</b>	

#### Comments

No comments have been added yet.

[Add a comment](#)

#### Family Members

##### Parents

[Samuel Swigart Sours](#)  
1836 – 1922

[Anna Maria Rex](#)  
1839 – 1914

[Show siblings](#)

##### Spouse & Children

[Katherine "Katie" E Danforth](#)  
1883 –

[Elva Ruth Sours](#)  
1910 – 1994

[Family group sheet](#)

#### Historical Records

[1900 United States Federal Census](#)

[1910 United States Federal Census](#)

[World War I Draft Registration Cards, 1917-1918](#)

[View source citations \(4\)](#)

#### Web Links

There are no weblinks available for this person.

[Search the web for Roy J Sours](#)

FIND A GRAVE



Actions

- [Begin New Search](#)
- [Refine Last Search](#)
- [Cemetery Lookup](#)
- [Add Burial Records](#)
- [Help with Find A Grave](#)

Find all **Sources** in:

- [Riverside Cemetery](#)
- [Charles City](#)
- [Floyd County](#)
- [Iowa](#)
- [Find A Grave](#)

Top Contributors

[Success Stories](#)

[Discussion Forums](#)

[Find A Grave Store](#)

[Support Find A Grave](#)

[Log In](#)



Advertisement

*Click for Specials*

Sweet Remembrances

Family Jewelry  
Keepsakes  
Memorial Gifts

POSEY BLUE

Iowa Memorial Granite

Headstones & monuments. Affordable prices. Iowa's best since 1943.

[www.iowamemorialgranite.com](http://www.iowamemorialgranite.com)

Ads by Google

# Roy J. Sours

[Memorial](#)   [Photos](#)   [Flowers](#)

[Edit](#)

[Learn about upgrading this memorial...](#)

Birth: 1883  
Death: 1961

Note: Interred on 12/19/1961

Burial:  
Riverside Cemetery  
Charles City  
Floyd County  
Iowa, USA  
Plot: Block 11, Section 40, Row 8, Space 1

Created by: Kathy Gerkins  
Record added: Jan 02, 2009  
Find A Grave Memorial# 32583533



Added by: [Kathy Gerkins](#)



Cemetery Photo

Added by: [parsong](#)

[Add a photo for this person](#)

[Request A Photo](#)

Photos may be scaled.  
Click on image for full size.

[Leave flowers and a note](#)

[Accuracy and Copyright Disclaimer](#)

**FIND A GRAVE**



**Actions**

- [Begin New Search](#)
- [Refine Last Search](#)
- [Cemetery Lookup](#)
- [Add Burial Records](#)
- [Help with Find A Grave](#)

- [Top Contributors](#)
- [Success Stories](#)
- [Discussion Forums](#)
- [Find A Grave Store](#)
- [Support Find A Grave](#)

[Log In](#)

Advertisement

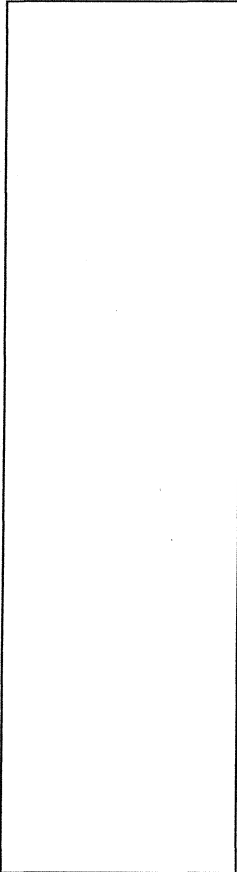

Iowa Memorial Granite  
 Headstones & monuments. Affordable prices. Iowa's best since 1943.  
[www.iowamemorialgranite.com](http://www.iowamemorialgranite.com)

Ads by Google

## Roy J. Sours

[Memorial](#)

[Photos](#)

[Flowers](#)

[Edit](#)

[Learn about sponsoring this memorial...](#)

[\[Add A Photo\]](#)

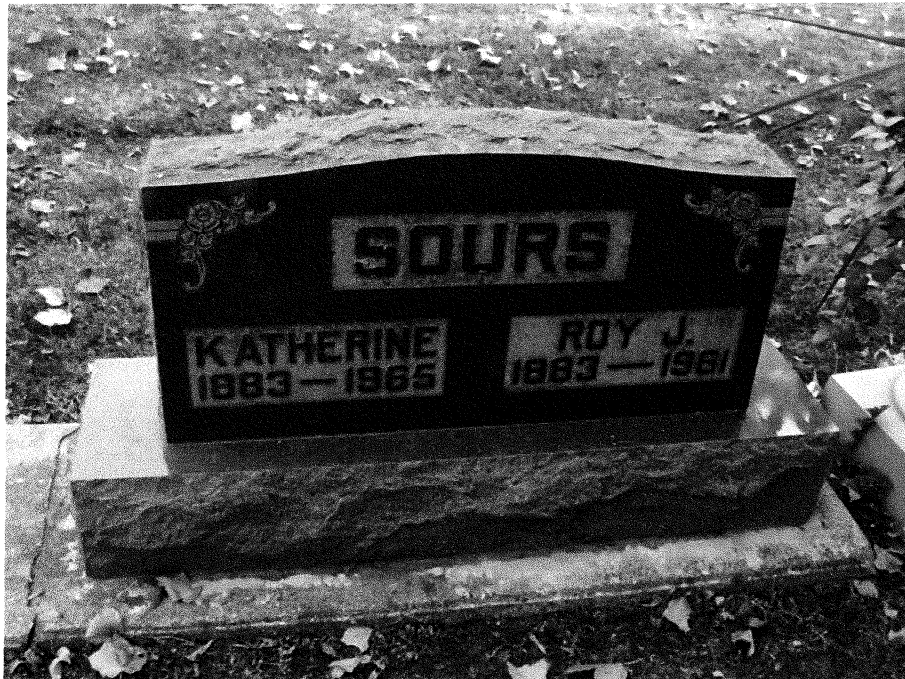

Image is scaled. [Click image to open at full size.](#)  
 Added by: [Kathy Gerkins](#)  
 1/02/2009

[Accuracy and Copyright Disclaimer](#)