

March 2016



Legislative Report
IOWA EARLY INTERVENTION BLOCK GRANT
PROGRAM (CLASS SIZE) 2015-2016

STATE BOARD OF EDUCATION

State of Iowa
Department of Education
Grimes State Office Building
400 E. 14th Street
Des Moines, IA 50319-0146

State Board of Education

Charles C. Edwards, Jr., President, Des Moines
Michael L. Knedler, Vice President, Council Bluffs
Brooke Axiotis, Des Moines
Michael Bearden, Gladbrook
Diane Crookham-Johnson, Oskaloosa
Angela English, Dyersville
Rosie Hussey, Clear Lake
Mike May, Spirit Lake
Mary Ellen Miller, Wayne County
Hannah Rens, Student Member, Sioux City

Administration

Ryan M. Wise, Director and Executive Officer
of the State Board of Education

Division of Learning and Results

W. Dave Tilly, Deputy Director
Mary L. Delagardelle, Associate Division Administrator

Bureau of Information and Analysis Services

Jay Pennington, Chief
Connie Brooks, Consultant

Division of School Finance & Support Services

Jeff Berger, Deputy Director

Bureau of Finance, Facilities, Operation, and Transportation Services

Denise Ragias, Consultant

It is the policy of the Iowa Department of Education not to discriminate on the basis of race, creed, color, sexual orientation, gender identity, national origin, sex, disability, religion, age, political party affiliation, or actual or potential parental, family or marital status in its programs, activities, or employment practices as required by the Iowa Code sections 216.9 and 256.10(2), Titles VI and VII of the Civil Rights Act of 1964 (42 U.S.C. § 2000d and 2000e), the Equal Pay Act of 1973 (29 U.S.C. § 206, et seq.), Title IX (Educational Amendments, 20 U.S.C. §§ 1681 – 1688), Section 504 (Rehabilitation Act of 1973, 29 U.S.C. § 794), and the Americans with Disabilities Act (42 U.S.C. § 12101, et seq.). If you have questions or complaints related to compliance with this policy by the Iowa Department of Education, please contact the legal counsel for the Iowa Department of Education, Grimes State Office Building, 400 E. 14th Street, Des Moines, IA 50319-0146, telephone number: 515-281-5295, or the Director of the Office for Civil Rights, U.S. Department of Education, Citigroup Center, 500 W. Madison Street, Suite 1475, Chicago, IL 60661-4544, telephone number: 312-730-1560, FAX number: 312-730-1576, TDD number: 877-521-2172, email: OCR.Chicago@ed.gov.

TABLE OF CONTENTS

| | |
|--|-----------|
| Introduction | 1 |
| Table 1. State Class Size Reduction Allocations for Iowa Public Schools..... | 1 |
| Methodology | 2 |
| Findings | 2 |
| Table 2. Iowa Public School Districts Average Class Sizes for Grades K-3..... | 3 |
| Figure 1. Iowa Public School Districts Average Class Sizes for Grades K-3..... | 3 |
| Table 3. Average Class Size Comparison for Iowa Public School Districts by Enrollment Category - Kindergarten..... | 4 |
| Table 4. Average Class Size Comparison for Iowa Public School Districts by Enrollment Category - First Grade | 4 |
| Table 5. Average Class Size Comparison for Iowa Public School Districts by Enrollment Category - Second Grade | 5 |
| Table 6. Average Class Size Comparison for Iowa Public School Districts by Enrollment Category Third Grade | 5 |
| Table 7. Average Class Size Comparison for Iowa Public School Districts by Enrollment Category Kindergarten to Third Grade | 6 |
| Table 8. Percent of Iowa Public School Districts K-3 Classrooms with Greater Than 17, 21, 25, and 30 Students..... | 6 |
| Figure 3. Number of Iowa Public School K-3 Students | 8 |
| Figure 4. Number of Iowa Public School Districts K-3 Teachers | 9 |
| Table 9. Iowa Public School District BEDS Enrollment for Kindergarten through Third Grade | 9 |
| Table 10. Iowa Public School Districts Change in Average Class Size vs. BEDS Enrollment | 10 |
| Expenditures | 10 |
| Table 11. FY14 Iowa Early Intervention Block Grant Program FY14 Expenditures by Object as of 12/8/2015..... | 10 |
| Figure 5. FY14 Iowa Early Intervention Block Grant Program FY14 Expenditures by Object as of 12/8/2015..... | 11 |
| Table 12. Object Category Expenditures as a Percent of Total Early Intervention Expenditures by Enrollment Category FY15 | 11 |

| | |
|---|-----------|
| Appendices | 12 |
| Appendix A. Iowa Public School District Class Size Frequency Distributions 2015-2016 ... | 13 |
| Appendix B. Iowa Public School District Class Size Summary Statistics for Kindergarten Through Third Grade 2014-2015 | 18 |
| Appendix C. Iowa Public School District Average Class Size (AVGCS) for Kindergarten Through Third Grade | 19 |
| Appendix D. Iowa Public School Districts' FY15 Early Intervention Block Grant Program Expenditures By Object as of 12/08/15 | 53 |
| Appendix E. Iowa Public School Districts' Early Intervention Block Grant Program Allocations | 66 |
| Appendix F. Iowa Public School Districts' Percent Proficient | 82 |

INTRODUCTION

Class size reduction for the early elementary grades remains a funded state program in 2015-2016, continuing efforts initiated by the Iowa Early Intervention Block Grant Program (House File 743) in 1999. Iowa's class size reduction program established in Iowa Code Chapter 256D goals are 17 students per one teacher for basic skills instruction, provide direction and resources to help districts achieve a high level of student success in basic skills, especially reading skills; and increase communication and accountability regarding student performance.

Table 1 provides a breakdown of funding from FY2000 through FY2016.

TABLE 1. STATE CLASS SIZE REDUCTION ALLOCATIONS FOR IOWA PUBLIC SCHOOLS

| Fiscal Year | State Allocation |
|-------------|-------------------|
| FY 2000 | \$10 million |
| FY 2001 | \$20 million |
| FY 2002 | \$30 million |
| FY 2003 | \$30 million |
| FY 2004 | \$29.325 million* |
| FY 2005 | \$29.25 million |
| FY 2006 | \$29.25 million |
| FY 2007 | \$29.25 million |
| FY 2008 | \$29.25 million |
| FY 2009 | \$29.25 million |
| FY 2010 | \$29.25 million** |
| FY 2011 | \$29.8 million |
| FY 2012 | \$29.9 million |
| FY 2013 | \$30.3 million |
| FY 2014 | \$31.1million |
| FY 2015 | \$32.4 Million |
| FY 2016 | \$33 Million |

Source: Iowa Department of Education

Notes: *The FY 2004 appropriation was reduced as a result of an across-the-board cut after the initial appropriation and then received a partial restoration of funds.

** Beginning in FY2010, funding of the Iowa Early Intervention Block Grant Program was rolled into the State Aid formula. This allows the funding of this program to grow along with the overall funding of school districts across Iowa.

METHODOLOGY

Public school districts report the number of kindergarten, first, second, and third grade classroom sections, students, teachers, and aides by building on the Fall Basic Educational Data Survey (BEDS) collection. Special education teachers and aides are not included in the reporting. Physical education, art, music, and other “specialty” and “pull-out” program (such as Title I reading and math) teachers are also excluded from the teacher count.

Some districts utilize multi-age classrooms for their K-3 students. For example, a classroom may combine first and second grade students in one room. Districts may report these combination classrooms as grade level “Other” on the Class Size submission. These classrooms are not included in the Class Size Survey file that supports the majority of this report.

The Department of Education calculated average class size for kindergarten through third grade at the district and state level. Average class size equals the number of students divided by the number of classrooms for each grade level.

$$\text{Average Class Size} = \text{Number of Students} / \text{Number of Classrooms}$$

Since average class size uses the number of classrooms as the denominator, adding additional teachers to a classroom does not lower the average class size for that grade level (refer to Appendix B for the full-time equivalent [FTE] of classroom teachers). The use of classroom aides also does not reduce average class size at the district or state level.

FINDINGS

This report provides class size data from 1998-1999 to 2015-2016 for kindergarten through third grade. Average class size did not change much in 2015-2016 (see Table 2 and Figure 1). Third grade continued to show the highest average class size per classroom of the grades examined, at 21.6 students per classroom for 2015-2016, and remained above 20 students in each year reported.

Overall, the average class sizes remains similar to the reported levels from 1998-1999. In 2015-2016, kindergarten and first grade class sizes are slightly above 1998-1999 at .2 and .3 respectively. Second grade has the largest increase (.5) between 1998-1999 and 2015-2016. However, class sizes were slightly lower for third grade (.1) over this same period.

TABLE 2. IOWA PUBLIC SCHOOL DISTRICTS AVERAGE CLASS SIZES FOR GRADES K-3

| Grade | SCHOOL YEAR | | | | | | | | |
|--------------|-------------|-----------|-----------|-----------|-----------|-----------|-----------|-----------|-----------|
| | 1998-1999 | 2004-2005 | 2009-2010 | 2010-2011 | 2011-2012 | 2012-2013 | 2013-2014 | 2014-2015 | 2015-2016 |
| Kindergarten | 19.7 | 19.2 | 19.8 | 20.0 | 20.1 | 20.3 | 20.3 | 19.9 | 19.9 |
| 1 | 20.1 | 19.2 | 19.7 | 20.2 | 20.5 | 20.5 | 20.7 | 20.5 | 20.4 |
| 2 | 20.7 | 19.9 | 20.4 | 20.7 | 20.8 | 20.8 | 21.0 | 21.1 | 21.2 |
| 3 | 21.7 | 20.4 | 21.1 | 21.5 | 21.6 | 21.4 | 21.5 | 21.4 | 21.6 |

Source: Iowa Department of Education, Bureau of Information and Analysis Services, Basic Educational Data Survey, Class Size Survey File

FIGURE 1. IOWA PUBLIC SCHOOL DISTRICTS AVERAGE CLASS SIZES FOR GRADES K-3

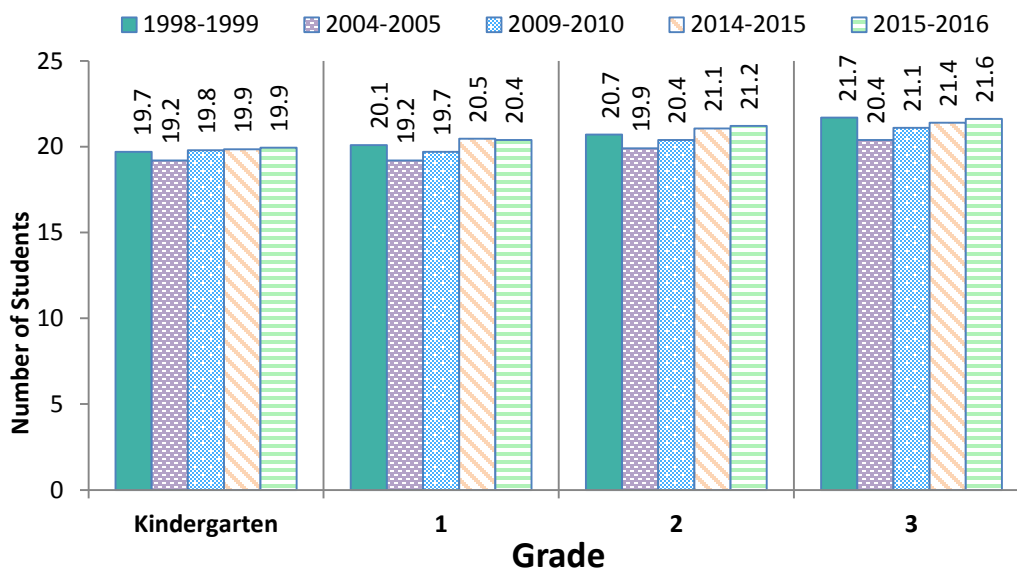

Source: Iowa Department of Education, Bureau of Information and Analysis Services, Basic Educational Data Survey, Class Size Survey File

Tables 3 through 7 provide a breakdown of class size by enrollment size category.

TABLE 3. AVERAGE CLASS SIZE COMPARISON FOR IOWA PUBLIC SCHOOL DISTRICTS BY ENROLLMENT CATEGORY - KINDERGARTEN

| Enrollment Category | School Year | | | | | |
|---------------------|-------------|-----------|-----------|-----------|-----------|-----------|
| | 1998-1999 | 2004-2005 | 2009-2010 | 2013-2014 | 2014-2015 | 2015-2016 |
| <300 | 13.9 | 13.9 | 15.8 | 14.4 | 13.7 | 16.0 |
| 300-599 | 17.6 | 16.9 | 17.2 | 18.1 | 16.5 | 17.8 |
| 600-999 | 18.2 | 17.8 | 18.2 | 18.2 | 18.5 | 18.5 |
| 1,000-2,499 | 19.8 | 18.8 | 19.3 | 19.9 | 19.4 | 19.4 |
| 2,500-7,499 | 21.5 | 20.8 | 21.2 | 21.6 | 21.1 | 21.1 |
| 7,500+ | 20.7 | 20.8 | 21.6 | 22.3 | 21.9 | 21.5 |
| State | 19.7 | 19.2 | 19.8 | 20.3 | 19.9 | 19.9 |

Source: Iowa Department of Education, Bureau of Information and Analysis Services, Basic Educational Data Survey, Class Size Survey File

TABLE 4. AVERAGE CLASS SIZE COMPARISON FOR IOWA PUBLIC SCHOOL DISTRICTS BY ENROLLMENT CATEGORY - FIRST GRADE

| Enrollment Category | School Year | | | | | |
|---------------------|-------------|-----------|-----------|-----------|-----------|-----------|
| | 1998-1999 | 2004-2005 | 2009-2010 | 2013-2014 | 2014-2015 | 2015-2016 |
| <300 | 14.3 | 13.7 | 15.3 | 15.1 | 14.1 | 15.4 |
| 300-599 | 17.4 | 15.9 | 17.2 | 18.2 | 17.9 | 17.4 |
| 600-999 | 19.0 | 18.1 | 18.3 | 19.0 | 19.0 | 19.0 |
| 1,000-2,499 | 20.3 | 19.1 | 19.7 | 20.2 | 20.8 | 20.2 |
| 2,500-7,499 | 21.6 | 20.6 | 21.0 | 21.8 | 21.4 | 21.4 |
| 7,500+ | 21.1 | 20.9 | 21.2 | 22.5 | 21.7 | 22.0 |
| State | 20.3 | 19.2 | 19.7 | 20.7 | 20.5 | 20.4 |

Source: Iowa Department of Education, Bureau of Information and Analysis Services, Basic Educational Data Survey, Class Size Survey File

TABLE 5. AVERAGE CLASS SIZE COMPARISON FOR IOWA PUBLIC SCHOOL DISTRICTS BY ENROLLMENT CATEGORY - SECOND GRADE

| Enrollment Category | School Year | | | | | |
|---------------------|-------------|-----------|-----------|-----------|-----------|-----------|
| | 1998-1999 | 2004-2005 | 2009-2010 | 2013-2014 | 2014-2015 | 2015-2016 |
| <300 | 15.0 | 13.9 | 15.5 | 15.5 | 14.7 | 15.7 |
| 300-599 | 17.9 | 17.2 | 17.7 | 18.4 | 19.2 | 18.8 |
| 600-999 | 19.6 | 18.2 | 18.7 | 19.4 | 19.8 | 19.8 |
| 1,000-2,499 | 21.3 | 19.8 | 20.5 | 20.9 | 20.8 | 21.2 |
| 2,500-7,499 | 22.0 | 21.3 | 21.8 | 22.3 | 22.2 | 22.4 |
| 7,500+ | 21.7 | 21.8 | 21.9 | 22.4 | 22.3 | 22.4 |
| State | 20.7 | 19.9 | 20.4 | 21.0 | 21.1 | 21.2 |

Source: Iowa Department of Education, Bureau of Information and Analysis Services, Basic Educational Data Survey, Class Size Survey File

TABLE 6. AVERAGE CLASS SIZE COMPARISON FOR IOWA PUBLIC SCHOOL DISTRICTS BY ENROLLMENT CATEGORY THIRD GRADE

| Enrollment Category | School Year | | | | | |
|---------------------|-------------|-----------|-----------|-----------|-----------|-----------|
| | 1998-1999 | 2004-2005 | 2009-2010 | 2013-2014 | 2014-2015 | 2015-2016 |
| <300 | 16.9 | 14.4 | 16.5 | 15.8 | 14.8 | 15.9 |
| 300-599 | 19.3 | 17.6 | 18.6 | 18.2 | 18.5 | 19.2 |
| 600-999 | 20.3 | 19.1 | 20.0 | 20.5 | 20.0 | 20.4 |
| 1,000-2,499 | 21.9 | 20.6 | 21.1 | 21.8 | 21.4 | 21.7 |
| 2,500-7,499 | 23.0 | 21.9 | 22.0 | 22.6 | 22.5 | 22.5 |
| 7,500+ | 23.0 | 22.0 | 22.7 | 22.6 | 22.9 | 22.9 |
| State | 21.7 | 20.4 | 21.1 | 21.5 | 21.4 | 21.6 |

Source: Iowa Department of Education, Bureau of Information and Analysis Services, Basic Educational Data Survey, Class Size Survey File

TABLE 7. AVERAGE CLASS SIZE COMPARISON FOR IOWA PUBLIC SCHOOL DISTRICTS BY ENROLLMENT CATEGORY KINDERGARTEN TO THIRD GRADE

| Enrollment Category | 2015-2016 | | | |
|---------------------|-----------|------|------|------|
| | K | 1st | 2nd | 3rd |
| <300 | 16.0 | 15.4 | 15.7 | 15.9 |
| 300-599 | 17.8 | 17.4 | 18.8 | 19.2 |
| 600-999 | 18.5 | 19.0 | 19.8 | 20.4 |
| 1000-2499 | 19.4 | 20.2 | 21.2 | 21.7 |
| 2500-7499 | 21.1 | 21.4 | 22.4 | 22.5 |
| 7500+ | 21.5 | 22.0 | 22.4 | 22.9 |
| State | 19.9 | 20.4 | 21.2 | 21.6 |

Source: Iowa Department of Education, Bureau of Information and Analysis Services, Basic Educational Data Survey, Class Size Survey File

The smallest districts of less than 300 student were the only size category able to meet the state goal of 17.0 students per classroom in 2015-2016. The average class size for all grades fluctuated between 15.4 to 16.0 students per classroom for the <300 enrollment category. The larger districts were more likely to show the highest average class sizes in 2015-2016. The 2,500-7,499 and 7,500+ enrollment categories experienced average class sizes of 21.1 or more for all grades in 2015-2016. Since the inception of the Class Size reduction funding, districts with 600 students or greater have been unable to reach the goal of 17 students per classroom for all grades.

TABLE 8. PERCENT OF IOWA PUBLIC SCHOOL DISTRICTS K-3 CLASSROOMS WITH GREATER THAN 17, 21, 25, AND 30 STUDENTS

| Grade | 1998-1999 | 2012-2013 | 2013-2014 | 2014-2015 | 2015-2016 |
|-------------------------|-----------|-----------|-----------|-----------|-----------|
| Percent above 17 | | | | | |
| Kindergarten | 71.8 | 80.3 | 80.6 | 77.1 | 78.5 |
| 1 | 75.5 | 82.0 | 84.1 | 83.1 | 82.6 |
| 2 | 83.2 | 84.8 | 86.6 | 88.2 | 88.1 |
| 3 | 87.4 | 88.0 | 89.2 | 86.7 | 89.4 |

| Grade | 1998-1999 | 2012-2013 | 2013-2014 | 2014-2015 | 2015-2016 |
|-------------------------|------------------|------------------|------------------|------------------|------------------|
| Percent above 21 | | | | | |
| Kindergarten | 34.4 | 40.5 | 39.7 | 35.3 | 33.9 |
| 1 | 34.8 | 42.3 | 44.2 | 40.4 | 37.1 |
| 2 | 41.9 | 44.4 | 47.8 | 47.7 | 48.1 |
| 3 | 53.2 | 51.8 | 52.7 | 52.1 | 56.3 |
| Percent above 25 | | | | | |
| Kindergarten | 5.2 | 4.7 | 4.3 | 3.6 | 3.2 |
| 1 | 5.4 | 3.8 | 5.1 | 4.6 | 3.9 |
| 2 | 7.9 | 6.0 | 7.1 | 6.1 | 8.8 |
| 3 | 14.4 | 10.2 | 10.9 | 11.0 | 9.6 |
| Percent above 30 | | | | | |
| Kindergarten | 0.2 | 0.0 | 0.0 | 0.2 | 0.1 |
| 1 | 0.2 | 0.0 | 0.0 | 0.0 | 0.0 |
| 2 | 0.2 | 0.1 | 0.0 | 0.1 | 0.1 |
| 3 | 0.4 | 0.1 | 0.2 | 0.0 | 0.0 |

Source: Iowa Department of Education, Bureau of Information and Analysis Services, Basic Educational Data Survey, Class Size Survey File

In 2015-2016, the most notable increase was in third grade in the percent of classrooms exceeding the 17 students per classroom. Between 1998-1999 and 2015-2016 the percent of class sizes over 17 percent has increased across all grade levels in this report. The largest increase was in first grade (7.1) followed by kindergarten (6.7), third grade (4.9) and second grade (2). Increases can also be found between 1998-1999 and 2015-2016 in the percent above 21 with the exception of first grade, which saw a decline. The percent of classrooms above 25 students decreased between 1998-1999 and 2015-2016 with the exception of second grade which saw an increase. The percent of classrooms with average class sizes above 30 remains negligible.

Figure 3 below shows first grade enrollments dipping below second and third grade enrollments from 2014-2015 to 2015-2016. At the same time, second and third grade enrollments increased. Between 1998-1999 to 2015-2016 there is a long term trend increase overall in the number of teachers serving kindergarten through third grade. Over this same period there is also a long term trend increase in the number of classrooms at these grade levels.

Figure 2. Number of Iowa Public School Districts K-3 Classrooms

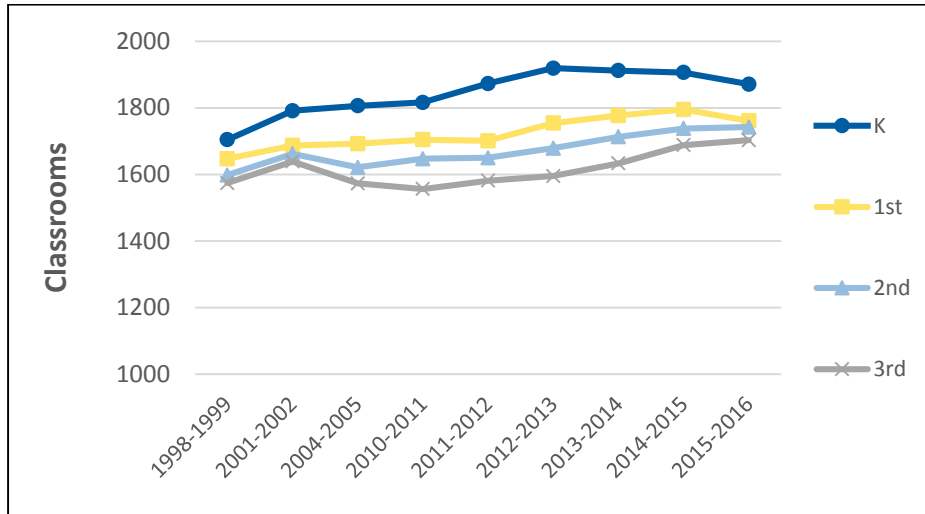

Source: Iowa Department of Education, Bureau of Information and Analysis Services, Basic Educational Data Survey, Class Size Survey File

FIGURE 3. NUMBER OF IOWA PUBLIC SCHOOL K-3 STUDENTS

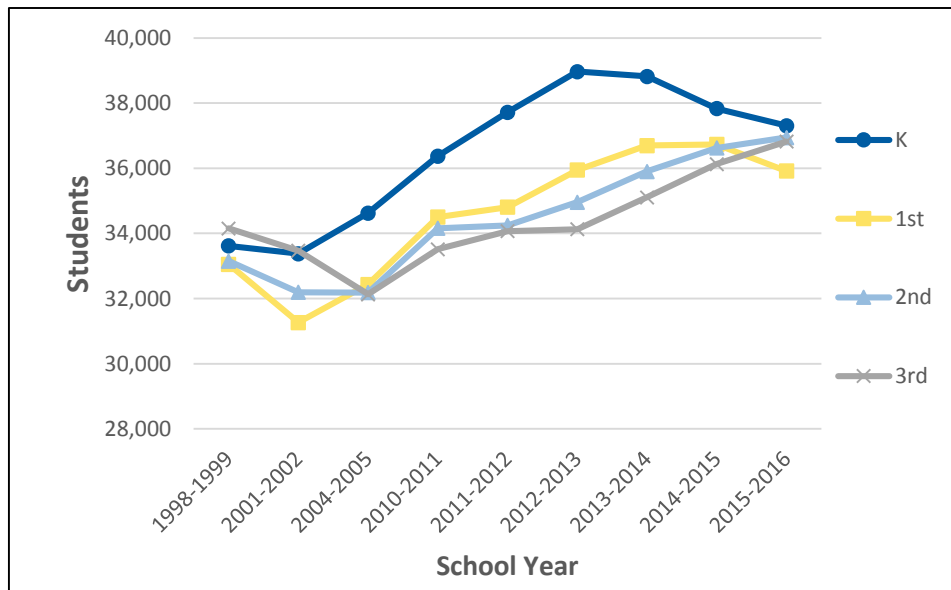

Source: Iowa Department of Education, Bureau of Information and Analysis Services, Basic Educational Data Survey, Class Size Survey File

FIGURE 4. NUMBER OF IOWA PUBLIC SCHOOL DISTRICT K-3 TEACHERS

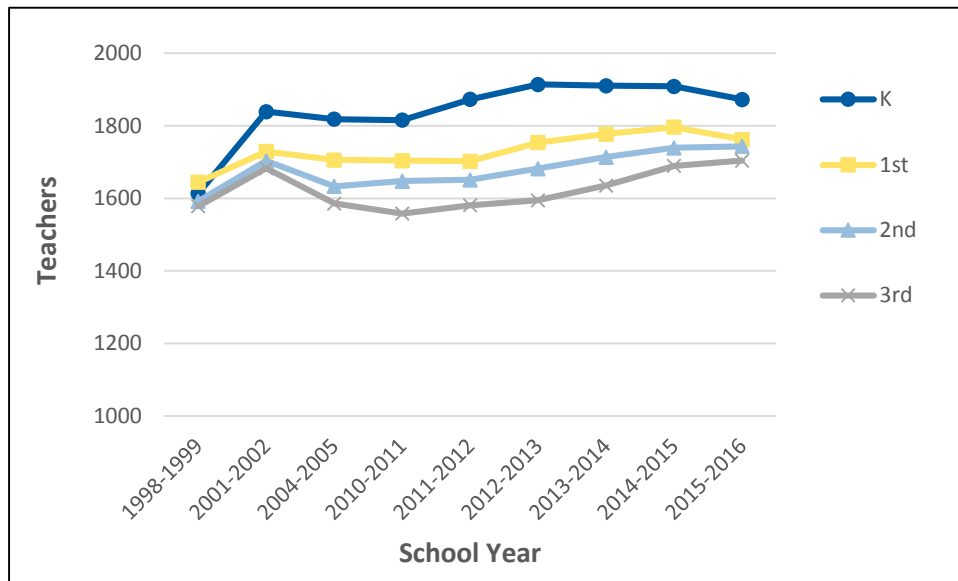

Source: Iowa Department of Education, Bureau of Information and Analysis Services, Basic Educational Data Survey, Class Size Survey File

Changes in enrollment from 1998-1999 to 2015-2016 outpaced the changes in average class size during the same period (see Tables 9 and 10). Kindergarten continued to see the largest increase in enrollment at 9.7% from 1998-1999 to 2015-2016. Note: These enrollment figures are from a different source system and include “other” classes that are not included in the Class Size Survey source file.

TABLE 9. IOWA PUBLIC SCHOOL DISTRICT BEDS ENROLLMENT FOR KINDERGARTEN THROUGH THIRD GRADE

| Grade | 1998-1999 Enrollment | 2015-2016 Enrollment | Absolute Difference in Enrollment | Percent Change in Enrollment |
|--------------|----------------------|----------------------|-----------------------------------|------------------------------|
| Kindergarten | 35,772 | 39,237 | 3,465 | 9.7% |
| 1 | 35,699 | 36,379 | 680 | 1.9% |
| 2 | 35,866 | 37,584 | 1,718 | 4.8% |
| 3 | 36,500 | 37,550 | 1,050 | 2.9% |

Source: Iowa Department of Education, Bureau of Information and Analysis Services, Basic Educational Data Survey (BEDS) Enrollment Files

TABLE 10. IOWA PUBLIC SCHOOL DISTRICTS CHANGE IN AVERAGE CLASS SIZE VS. BEDS ENROLLMENT

| 1998-1999 to 2015-2016 | | |
|------------------------|------------------------------|------------------------------|
| Grade | Percent Change in Class Size | Percent Change in Enrollment |
| Kindergarten | 1.2% | 9.7% |
| 1 | 1.5% | 1.9% |
| 2 | 2.5% | 4.8% |
| 3 | -0.4% | 2.9% |

Source: Iowa Department of Education, Bureau of Information and Analysis Services, Student Reporting in Iowa and Class Size Survey File

EXPENDITURES

The most recent expenditure data available is from Fiscal Year 2015 (FY 2015) District expenditures increased in FY 2015 to \$32,215,100. As it would be expected, salaries and benefits accounted for the largest percentage of the total. The combination accounts approximately 99 percent of expenditures. Purchased Services, Supplies, Equipment, and Other categories were below 1.0 percent total (see Table 11 and Figure 5).

TABLE 11. FY14 IOWA EARLY INTERVENTION BLOCK GRANT PROGRAM FY14 EXPENDITURES BY OBJECT AS OF 12/8/2015

| Expenditures | Amount | Percent |
|--------------------|--------------|---------|
| Salaries | \$24,511,500 | 76.09% |
| Benefits | \$7,658,077 | 23.77% |
| Purchased Services | \$9,545 | 0.03% |
| Supplies | \$33,497 | 0.10% |
| Equipment | \$2,475 | 0.01% |
| Other | \$7 | 0.00% |
| Total | \$32,215,100 | 100% |

Source: FY 2014 unedited Certified Annual Report as of 12/8/2015.
 Note: Totals may not add to 100 percent due to rounding.

**FIGURE 5. FY14 IOWA EARLY INTERVENTION BLOCK GRANT PROGRAM
FY14 EXPENDITURES BY OBJECT AS OF 12/8/2015**

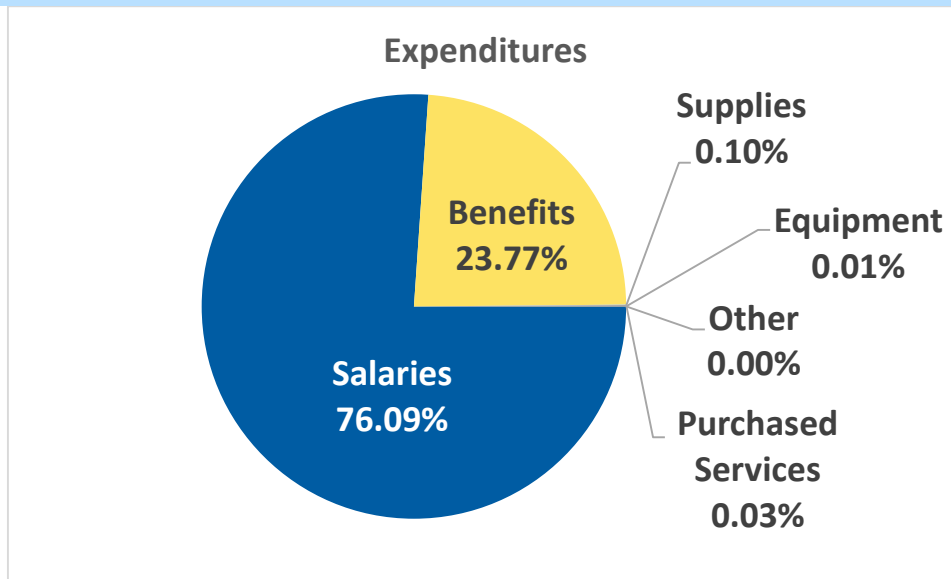

Source: FY 2014 unedited Certified Annual Report as of 12/8/2015
 Note: Totals may not add to 100 percent due to rounding.

With the exception of the smallest districts (<300 students), the percent of funds attributed to salaries declined consistently as enrollment increased. The smallest districts utilized purchased services, and supplies the most in FY 2015 but these expenditures remained relatively small at 2.48%.

**TABLE 12. OBJECT CATEGORY EXPENDITURES AS A PERCENT OF TOTAL
EARLY INTERVENTION EXPENDITURES BY ENROLLMENT
CATEGORY FY15**

| Enrollment Category | Salaries | Employee Benefits | Purchased Services | Supplies | Equipment | Other |
|---------------------|----------|-------------------|--------------------|----------|-----------|-------|
| <300 | 76.66% | 20.86% | 0.18% | 2.30% | 0.00% | 0.00% |
| <600 | 77.40% | 22.51% | 0.00% | 0.09% | 0.00% | 0.00% |
| <1,000 | 77.60% | 22.10% | 0.17% | 0.13% | 0.00% | 0.00% |
| <2,500 | 75.90% | 23.93% | 0.01% | 0.17% | 0.00% | 0.00% |
| <7,500 | 75.82% | 24.12% | 0.02% | 0.00% | 0.04% | 0.00% |
| 7,500+ | 75.42% | 24.58% | 0.00% | 0.00% | 0.00% | 0.00% |

Source: FY 2015 unedited Certified Annual Report as of 12/8/2015
 Note: Totals may not add to 100.0 percent due to rounding.

APPENDICES

Appendix A—IOWA PUBLIC SCHOOL DISTRICT CLASS SIZE
FREQUENCY DISTRIBUTIONS BY GRADE

Appendix B—IOWA PUBLIC SCHOOL DISTRICT CLASS SIZE
SUMMARY STATISTICS FOR KINDERGARTEN
THROUGH THIRD GRADE

Appendix C—IOWA PUBLIC SCHOOL DISTRICT AVERAGE CLASS
SIZE (AVGCS) FOR KINDERGARTEN THROUGH
THIRD GRADE

Appendix D—IOWA PUBLIC SCHOOL DISTRICTS' FY 13 EARLY
INTERVENTION BLOCK GRANT PROGRAM
EXPENDITURES BY OBJECT

Appendix E—IOWA PUBLIC SCHOOL DISTRICTS' EARLY
INTERVENTION BLOCK GRANT PROGRAM
ALLOCATIONS

Appendix F—IOWA PUBLIC SCHOOL DISTRICTS' PERCENT NOT
PROFICIENT IN 3RD GRADE READING

APPENDIX A. IOWA PUBLIC SCHOOL DISTRICT CLASS SIZE FREQUENCY DISTRIBUTIONS 2015-2016

| Kindergarten | | | | |
|---------------------------|------------------|----------------|-----------------------------|---------------------------|
| Number of Students | Frequency | Percent | Cumulative Frequency | Cumulative Percent |
| 0 | 1 | 0.05 | 1 | 0.05 |
| 2 | 1 | 0.05 | 2 | 0.11 |
| 3 | 1 | 0.05 | 3 | 0.16 |
| 7 | 3 | 0.16 | 6 | 0.32 |
| 9 | 4 | 0.21 | 10 | 0.53 |
| 10 | 8 | 0.43 | 18 | 0.96 |
| 11 | 12 | 0.64 | 30 | 1.60 |
| 12 | 18 | 0.96 | 48 | 2.56 |
| 13 | 26 | 1.39 | 74 | 3.95 |
| 14 | 44 | 2.35 | 118 | 6.30 |
| 15 | 75 | 4.01 | 193 | 10.31 |
| 16 | 92 | 4.91 | 285 | 15.22 |
| 17 | 119 | 6.36 | 404 | 21.58 |
| 18 | 187 | 9.99 | 591 | 31.57 |
| 19 | 215 | 11.49 | 806 | 43.06 |
| 20 | 222 | 11.86 | 1028 | 54.91 |
| 21 | 210 | 11.22 | 1238 | 66.13 |
| 22 | 181 | 9.67 | 1419 | 75.80 |
| 23 | 169 | 9.03 | 1588 | 84.83 |
| 24 | 123 | 6.57 | 1711 | 91.40 |
| 25 | 102 | 5.45 | 1813 | 96.85 |
| 26 | 42 | 2.24 | 1855 | 99.09 |
| 27 | 9 | 0.48 | 1864 | 99.57 |
| 28 | 4 | 0.21 | 1868 | 99.79 |
| 30 | 2 | 0.11 | 1870 | 99.89 |

| | | | | |
|----|---|------|------|--------|
| 32 | 1 | 0.05 | 1871 | 99.95 |
| 33 | 1 | 0.05 | 1872 | 100.00 |

Source: Iowa Department of Education, Bureau of Information and Analysis Services, Basic Educational Data Survey, Class Size Survey File

| First Grade | | | | |
|--------------------|-----------|---------|----------------------|--------------------|
| Number of Students | Frequency | Percent | Cumulative Frequency | Cumulative Percent |
| 5 | 1 | 0.06 | 1 | 0.06 |
| 8 | 1 | 0.06 | 2 | 0.11 |
| 9 | 1 | 0.06 | 3 | 0.17 |
| 10 | 6 | 0.34 | 9 | 0.51 |
| 11 | 1 | 0.06 | 10 | 0.57 |
| 12 | 12 | 0.68 | 22 | 1.25 |
| 13 | 20 | 1.14 | 42 | 2.39 |
| 14 | 30 | 1.70 | 72 | 4.09 |
| 15 | 63 | 3.58 | 135 | 7.67 |
| 16 | 60 | 3.41 | 195 | 11.07 |
| 17 | 111 | 6.30 | 306 | 17.38 |
| 18 | 157 | 8.92 | 463 | 26.29 |
| 19 | 159 | 9.03 | 622 | 35.32 |
| 20 | 232 | 13.17 | 854 | 48.50 |
| 21 | 254 | 14.42 | 1108 | 62.92 |
| 22 | 179 | 10.16 | 1287 | 73.08 |
| 23 | 173 | 9.82 | 1460 | 82.91 |
| 24 | 147 | 8.35 | 1607 | 91.25 |

| | | | | |
|----|----|------|------|--------|
| 25 | 85 | 4.83 | 1692 | 96.08 |
| 26 | 49 | 2.78 | 1741 | 98.86 |
| 27 | 14 | 0.80 | 1755 | 99.66 |
| 28 | 6 | 0.34 | 1761 | 100.00 |

Source: Iowa Department of Education, Bureau of Information and Analysis Services, Basic Educational Data Survey, Class Size Survey File

| Second Grade | | | | |
|---------------------|-----------|---------|----------------------|--------------------|
| Number of Students | Frequency | Percent | Cumulative Frequency | Cumulative Percent |
| 5 | 1 | 0.06 | 1 | 0.06 |
| 7 | 3 | 0.17 | 4 | 0.23 |
| 10 | 2 | 0.11 | 6 | 0.34 |
| 11 | 4 | 0.23 | 10 | 0.57 |
| 12 | 5 | 0.29 | 15 | 0.86 |
| 13 | 15 | 0.86 | 30 | 1.72 |
| 14 | 18 | 1.03 | 48 | 2.76 |
| 15 | 23 | 1.32 | 71 | 4.08 |
| 16 | 52 | 2.99 | 123 | 7.06 |
| 17 | 85 | 4.88 | 208 | 11.94 |
| 18 | 130 | 7.46 | 338 | 19.40 |
| 19 | 158 | 9.07 | 496 | 28.47 |
| 20 | 192 | 11.02 | 688 | 39.49 |
| 21 | 216 | 12.40 | 904 | 51.89 |
| 22 | 229 | 13.15 | 1133 | 65.04 |
| 23 | 171 | 9.82 | 1304 | 74.86 |
| 24 | 165 | 9.47 | 1469 | 84.33 |
| 25 | 119 | 6.83 | 1588 | 91.16 |
| 26 | 90 | 5.17 | 1678 | 96.33 |

| | | | | |
|----|----|------|------|--------|
| 27 | 43 | 2.47 | 1721 | 98.79 |
| 28 | 14 | 0.80 | 1735 | 99.60 |
| 29 | 5 | 0.29 | 1740 | 99.89 |
| 30 | 1 | 0.06 | 1741 | 99.94 |
| 32 | 1 | 0.06 | 1742 | 100.00 |

Source: Iowa Department of Education, Bureau of Information and Analysis Services, Basic Educational Data Survey, Class Size Survey File

| Third Grade | | | | |
|---------------------------|------------------|----------------|-----------------------------|---------------------------|
| Number of Students | Frequency | Percent | Cumulative Frequency | Cumulative Percent |
| 0 | 1 | 0.06 | 1 | 0.06 |
| 6 | 1 | 0.06 | 2 | 0.12 |
| 8 | 1 | 0.06 | 3 | 0.18 |
| 9 | 2 | 0.12 | 5 | 0.29 |
| 10 | 5 | 0.29 | 10 | 0.59 |
| 11 | 5 | 0.29 | 15 | 0.88 |
| 12 | 11 | 0.65 | 26 | 1.53 |
| 13 | 10 | 0.59 | 36 | 2.11 |
| 14 | 12 | 0.70 | 48 | 2.82 |
| 15 | 27 | 1.58 | 75 | 4.40 |
| 16 | 37 | 2.17 | 112 | 6.57 |
| 17 | 69 | 4.05 | 181 | 10.62 |
| 18 | 81 | 4.75 | 262 | 15.38 |
| 19 | 135 | 7.92 | 397 | 23.30 |
| 20 | 146 | 8.57 | 543 | 31.87 |
| 21 | 202 | 11.85 | 745 | 43.72 |

| | | | | |
|-----------|------------|--------------|-------------|---------------|
| 22 | 237 | 13.91 | 982 | 57.63 |
| 23 | 235 | 13.79 | 1217 | 71.42 |
| 24 | 207 | 12.15 | 1424 | 83.57 |
| 25 | 117 | 6.87 | 1541 | 90.43 |
| 26 | 82 | 4.81 | 1623 | 95.25 |
| 27 | 48 | 2.82 | 1671 | 98.06 |
| 28 | 15 | 0.88 | 1686 | 98.94 |
| 29 | 7 | 0.41 | 1693 | 99.35 |
| 30 | 6 | 0.35 | 1699 | 99.71 |
| 31 | 4 | 0.23 | 1703 | 99.94 |
| 32 | 1 | 0.06 | 1704 | 100.00 |

Source: Iowa Department of Education, Bureau of Information and Analysis Services, Basic Educational Data Survey, Class Size Survey File

**APPENDIX B. IOWA PUBLIC SCHOOL DISTRICT CLASS SIZE SUMMARY
STATISTICS FOR KINDERGARTEN THROUGH THIRD GRADE
2014-2015**

| Grade | Number of Students | Number of Classrooms | FTE Teachers | Average Class Size | Minimum Class Size | Maximum Class Size |
|---------------------|---------------------------|-----------------------------|---------------------|---------------------------|---------------------------|---------------------------|
| Kindergarten | 37,308 | 1,871 | 1,872.5 | 19.9 | 2 | 33 |
| Grade 1 | 35,920 | 1,761 | 1,762.0 | 20.4 | 5 | 28 |
| Grade 2 | 36,943 | 1,742 | 1,743.0 | 21.2 | 5 | 32 |
| Grade 3 | 36,821 | 1,703 | 1,704.0 | 21.6 | 6 | 32 |
| Total | 146,992 | 7,077 | 7,081.5 | 20.8 | 2 | 33 |

Source: Iowa Department of Education, Bureau of Information and Analysis Services, Basic Educational Data Survey, Class Size Survey File

Note: The number of students for each grade does not match the Basic Educational Data Survey enrollment figures due to the exclusion of multi-age and/or multi-level classrooms from the class size data.

**APPENDIX C. IOWA PUBLIC SCHOOL DISTRICT AVERAGE CLASS SIZE
(AVGCS) FOR KINDERGARTEN THROUGH THIRD GRADE**

| District Number | District Name | Grade | AVGCS 1998- 1999 | AVGCS 2014- 2015 | AVGCS 2015- 2016 | Percent Change 2015 to 2016 | Percent Change 1999 to 2016 |
|------------------------|--|--------------|---------------------------------|---------------------------------|---------------------------------|--|--|
| 0441 | A-H-S-T Comm School District | K | 14.3 | 14.0 | 17.3 | 23.8 | 21.2 |
| 0441 | A-H-S-T Comm School District | 01 | 16.0 | 18.5 | 20.5 | 10.8 | 28.1 |
| 0441 | A-H-S-T Comm School District | 02 | 17.7 | 21.5 | 21.5 | 0.0 | 21.5 |
| 0441 | A-H-S-T Comm School District | 03 | 17.3 | 18.5 | 21.0 | 13.5 | 21.4 |
| 0009 | AGWSR Comm School District | K | 19.7 | 22.0 | 16.0 | -27.3 | -18.8 |
| 0009 | AGWSR Comm School District | 01 | 19.0 | 20.0 | 17.0 | -15.0 | -10.5 |
| 0009 | AGWSR Comm School District | 02 | 17.3 | 15.7 | 21.0 | 34.0 | 21.4 |
| 0009 | AGWSR Comm School District | 03 | 15.5 | 20.0 | 24.0 | 20.0 | 54.8 |
| 0018 | Adair-Casey Comm School District | K | 13.5 | 17.0 | 15.0 | -11.8 | 11.1 |
| 0018 | Adair-Casey Comm School District | 01 | 16.5 | 22.0 | 20.0 | -9.1 | 21.2 |
| 0018 | Adair-Casey Comm School District | 02 | 17.0 | 18.0 | 20.0 | 11.1 | 17.6 |
| 0018 | Adair-Casey Comm School District | 03 | 13.5 | 19.0 | 17.0 | -10.5 | 25.9 |
| 0027 | Adel DeSoto Minburn Comm School District | K | 16.8 | 18.2 | 17.8 | -2.4 | 5.8 |
| 0027 | Adel DeSoto Minburn Comm School District | 01 | 19.0 | 18.0 | 17.5 | -2.8 | -7.9 |
| 0027 | Adel DeSoto Minburn Comm School District | 02 | 22.6 | 20.3 | 19.1 | -5.6 | -15.3 |
| 0027 | Adel DeSoto Minburn Comm School District | 03 | 20.8 | 19.3 | 21.0 | 8.9 | 1.0 |
| 0063 | Akron Westfield Comm School District | K | | 21.5 | 22.5 | 4.7 | |
| 0063 | Akron Westfield Comm School District | 01 | | 19.0 | 22.5 | 18.4 | |
| 0063 | Akron Westfield Comm School District | 02 | | 19.0 | 19.5 | 2.6 | |
| 0063 | Akron Westfield Comm School District | 03 | | 22.0 | 19.3 | -12.1 | |
| 0072 | Albert City-Truesdale Comm School District | K | 22.0 | 16.0 | 12.0 | -25.0 | -45.5 |
| 0072 | Albert City-Truesdale Comm School District | 01 | 15.0 | 16.0 | 13.0 | -18.8 | -13.3 |
| 0072 | Albert City-Truesdale Comm School District | 02 | 24.0 | 17.0 | 11.0 | -35.3 | -54.2 |
| 0072 | Albert City-Truesdale Comm School District | 03 | 15.0 | 10.0 | 17.0 | 70.0 | 13.3 |
| 0081 | Albia Comm School District | K | 22.0 | 20.0 | 20.3 | 1.3 | -8.0 |
| 0081 | Albia Comm School District | 01 | 21.0 | 21.0 | 22.0 | 4.8 | 4.8 |
| 0081 | Albia Comm School District | 02 | 20.0 | 22.8 | 20.2 | -11.2 | 1.0 |
| 0081 | Albia Comm School District | 03 | 19.4 | 21.8 | 22.3 | 2.3 | 14.7 |
| 0099 | Alburnett Comm School District | K | 22.5 | 23.0 | 22.0 | -4.3 | -2.2 |
| 0099 | Alburnett Comm School District | 01 | 16.5 | 20.0 | 15.3 | -23.3 | -7.1 |
| 0099 | Alburnett Comm School District | 02 | 19.0 | 24.0 | 22.5 | -6.3 | 18.4 |
| 0099 | Alburnett Comm School District | 03 | 21.5 | 17.3 | 24.0 | 38.5 | 11.6 |
| 0108 | Alden Comm School District | K | 13.0 | 13.5 | 17.0 | 25.9 | 30.8 |
| 0108 | Alden Comm School District | 01 | 20.0 | 16.0 | 14.0 | -12.5 | -30.0 |
| 0108 | Alden Comm School District | 02 | 12.5 | 13.0 | 18.0 | 38.5 | 44.0 |
| 0108 | Alden Comm School District | 03 | 15.5 | 14.5 | 14.0 | -3.4 | -9.7 |

| District Number | District Name | Grade | AVGCS 1998-1999 | AVGCS 2014-2015 | AVGCS 2015-2016 | Percent Change 2015 to 2016 | Percent Change 1999 to 2016 |
|-----------------|--|-------|-----------------|-----------------|-----------------|-----------------------------|-----------------------------|
| 0126 | Algona Comm School District | K | 18.0 | 20.2 | 18.8 | -6.9 | 4.4 |
| 0126 | Algona Comm School District | 01 | 17.8 | 23.5 | 19.0 | -19.1 | 6.7 |
| 0126 | Algona Comm School District | 02 | 17.4 | 22.2 | 23.3 | 4.7 | 33.6 |
| 0126 | Algona Comm School District | 03 | 19.7 | 22.2 | 21.6 | -2.7 | 9.6 |
| 0135 | Allamakee Comm School District | K | 18.5 | 13.6 | 18.8 | 37.9 | 1.4 |
| 0135 | Allamakee Comm School District | 01 | 21.8 | 16.8 | 16.3 | -2.5 | -25.1 |
| 0135 | Allamakee Comm School District | 02 | 17.3 | 17.5 | 17.8 | 1.4 | 2.6 |
| 0135 | Allamakee Comm School District | 03 | 23.3 | 17.8 | 16.3 | -8.5 | -30.3 |
| 0171 | Alta Comm School District | K | 24.0 | 18.0 | 17.0 | -5.6 | -29.2 |
| 0171 | Alta Comm School District | 01 | 21.0 | 15.0 | 24.0 | 60.0 | 14.3 |
| 0171 | Alta Comm School District | 02 | 21.0 | 25.5 | 20.5 | -19.6 | -2.4 |
| 0171 | Alta Comm School District | 03 | 22.5 | 20.5 | 17.7 | -13.8 | -21.5 |
| 0225 | Ames Comm School District | K | 19.8 | 21.4 | 21.4 | 0.4 | 8.3 |
| 0225 | Ames Comm School District | 01 | 19.2 | 20.8 | 21.5 | 3.3 | 12.0 |
| 0225 | Ames Comm School District | 02 | 19.0 | 23.3 | 23.4 | 0.5 | 23.2 |
| 0225 | Ames Comm School District | 03 | 19.3 | 21.3 | 22.6 | 6.0 | 17.0 |
| 0234 | Anamosa Comm School District | K | 18.8 | 20.4 | 19.0 | -6.9 | 1.1 |
| 0234 | Anamosa Comm School District | 01 | 18.0 | 22.3 | 22.5 | 1.1 | 25.0 |
| 0234 | Anamosa Comm School District | 02 | 21.5 | 22.3 | 20.3 | -9.0 | -5.8 |
| 0234 | Anamosa Comm School District | 03 | 21.7 | 20.5 | 21.3 | 3.7 | -2.1 |
| 0243 | Andrew Comm School District | K | 24.0 | 16.0 | 12.0 | -25.0 | -50.0 |
| 0243 | Andrew Comm School District | 01 | 24.0 | 20.0 | 17.0 | -15.0 | -29.2 |
| 0243 | Andrew Comm School District | 02 | 16.5 | 20.0 | 23.0 | 15.0 | 39.4 |
| 0243 | Andrew Comm School District | 03 | 19.0 | 19.0 | 12.0 | -36.8 | -36.8 |
| 0261 | Ankeny Comm School District | K | 24.4 | 23.4 | 24.4 | 4.3 | 0.0 |
| 0261 | Ankeny Comm School District | 01 | 24.2 | 23.6 | 23.1 | -2.2 | -4.7 |
| 0261 | Ankeny Comm School District | 02 | 23.9 | 23.4 | 24.5 | 4.8 | 2.6 |
| 0261 | Ankeny Comm School District | 03 | 26.3 | 23.7 | 23.5 | -1.1 | -10.8 |
| 0279 | Aplington-Parkersburg Comm School District | K | 16.5 | 16.4 | 17.8 | 8.2 | 7.6 |
| 0279 | Aplington-Parkersburg Comm School District | 01 | 17.0 | 22.3 | 17.5 | -21.6 | 2.9 |
| 0279 | Aplington-Parkersburg Comm School District | 02 | 19.0 | 21.7 | 22.7 | 4.6 | 19.3 |
| 0279 | Aplington-Parkersburg Comm School District | 03 | 23.7 | 18.0 | 19.7 | 9.3 | -17.0 |
| 0355 | Ar-We-Va Comm School District | K | 14.5 | 17.0 | 23.0 | 35.3 | 58.6 |
| 0355 | Ar-We-Va Comm School District | 01 | 13.5 | 24.0 | 18.0 | -25.0 | 33.3 |
| 0355 | Ar-We-Va Comm School District | 02 | 15.0 | 18.0 | 19.0 | 5.6 | 26.7 |
| 0355 | Ar-We-Va Comm School District | 03 | 16.5 | 13.0 | 18.0 | 38.5 | 9.1 |
| 0387 | Atlantic Comm School District | K | 18.0 | 17.4 | 18.2 | 4.6 | 1.1 |
| 0387 | Atlantic Comm School District | 01 | 19.3 | 20.6 | 19.2 | -6.8 | -0.5 |
| 0387 | Atlantic Comm School District | 02 | 22.7 | 21.3 | 19.7 | -7.8 | -13.4 |
| 0387 | Atlantic Comm School District | 03 | 22.3 | 19.5 | 21.2 | 8.5 | -5.1 |

| District Number | District Name | Grade | AVGCS 1998-1999 | AVGCS 2014-2015 | AVGCS 2015-2016 | Percent Change 2015 to 2016 | Percent Change 1999 to 2016 |
|-----------------|---|-------|-----------------|-----------------|-----------------|-----------------------------|-----------------------------|
| 0414 | Audubon Comm School District | K | 18.7 | 22.5 | 23.0 | 2.2 | 23.0 |
| 0414 | Audubon Comm School District | 01 | 18.7 | 21.5 | 21.0 | -2.3 | 12.3 |
| 0414 | Audubon Comm School District | 02 | 21.3 | 20.0 | 22.5 | 12.5 | 5.6 |
| 0414 | Audubon Comm School District | 03 | 20.0 | 19.5 | 20.0 | 2.6 | 0.0 |
| 0423 | Aurelia Comm School District | K | 14.0 | 13.0 | 8.0 | -38.5 | -42.9 |
| 0423 | Aurelia Comm School District | 01 | 11.5 | 15.0 | 17.0 | 13.3 | 47.8 |
| 0423 | Aurelia Comm School District | 02 | 12.5 | 11.0 | 18.0 | 63.6 | 44.0 |
| 0423 | Aurelia Comm School District | 03 | 15.5 | 11.0 | 13.0 | 18.2 | -16.1 |
| 0540 | BCLUW Comm School District | K | 23.0 | 16.5 | 22.5 | 36.4 | -2.2 |
| 0540 | BCLUW Comm School District | 01 | 19.3 | 21.0 | 16.5 | -21.4 | -14.5 |
| 0540 | BCLUW Comm School District | 02 | 20.0 | 23.5 | 20.0 | -14.9 | 0.0 |
| 0540 | BCLUW Comm School District | 03 | 17.0 | 23.0 | 28.0 | 21.7 | 64.7 |
| 0472 | Ballard Comm School District | K | 21.4 | 18.9 | 18.0 | -4.6 | -15.9 |
| 0472 | Ballard Comm School District | 01 | 23.5 | 20.5 | 23.7 | 15.4 | 0.7 |
| 0472 | Ballard Comm School District | 02 | 21.8 | 23.0 | 19.8 | -13.8 | -9.0 |
| 0472 | Ballard Comm School District | 03 | 23.3 | 21.8 | 22.7 | 4.0 | -2.7 |
| 0504 | Battle Creek-Ida Grove Comm School District | K | 12.4 | 14.7 | 20.7 | 40.9 | 66.7 |
| 0504 | Battle Creek-Ida Grove Comm School District | 01 | 12.5 | 17.7 | 22.0 | 24.5 | 76.0 |
| 0504 | Battle Creek-Ida Grove Comm School District | 02 | 14.5 | 18.0 | 17.7 | -1.9 | 21.8 |
| 0504 | Battle Creek-Ida Grove Comm School District | 03 | 21.3 | 20.0 | 18.7 | -6.7 | -12.4 |
| 0513 | Baxter Comm School District | K | 16.0 | 13.0 | 18.0 | 38.5 | 12.5 |
| 0513 | Baxter Comm School District | 01 | 23.0 | 15.5 | 24.0 | 54.8 | 4.3 |
| 0513 | Baxter Comm School District | 02 | 22.0 | 18.5 | 15.0 | -18.9 | -31.8 |
| 0513 | Baxter Comm School District | 03 | 24.0 | 20.0 | 18.0 | -10.0 | -25.0 |
| 0549 | Bedford Comm School District | K | 18.0 | 16.0 | 16.5 | 3.1 | -8.3 |
| 0549 | Bedford Comm School District | 01 | 24.0 | 16.5 | 14.0 | -15.2 | -41.7 |
| 0549 | Bedford Comm School District | 02 | 24.0 | 15.0 | 18.5 | 23.3 | -22.9 |
| 0549 | Bedford Comm School District | 03 | 27.0 | 23.0 | 16.5 | -28.3 | -38.9 |
| 0576 | Belle Plaine Comm School District | K | 15.7 | 15.3 | 16.3 | 6.5 | 4.0 |
| 0576 | Belle Plaine Comm School District | 01 | 19.0 | 16.5 | 17.5 | 6.1 | -7.9 |
| 0576 | Belle Plaine Comm School District | 02 | 21.7 | 17.0 | 15.0 | -11.8 | -30.9 |
| 0576 | Belle Plaine Comm School District | 03 | 18.3 | 14.0 | 16.5 | 17.9 | -9.8 |
| 0585 | Bellevue Comm School District | K | 24.5 | 18.0 | 21.0 | 16.7 | -14.3 |
| 0585 | Bellevue Comm School District | 01 | 25.0 | 19.5 | 18.0 | -7.7 | -28.0 |
| 0585 | Bellevue Comm School District | 02 | 19.5 | 18.0 | 21.5 | 19.4 | 10.3 |
| 0585 | Bellevue Comm School District | 03 | 17.0 | 16.7 | 18.5 | 11.0 | 8.8 |
| 0594 | Belmond-Klemme Comm School District | K | 19.7 | 17.0 | 20.0 | 17.6 | 1.5 |
| 0594 | Belmond-Klemme Comm School District | 01 | 25.5 | 22.7 | 16.0 | -29.4 | -37.3 |
| 0594 | Belmond-Klemme Comm School District | 02 | 20.0 | 26.0 | 21.3 | -17.9 | 6.7 |
| 0594 | Belmond-Klemme Comm School District | 03 | 19.5 | 21.0 | 27.0 | 28.6 | 38.5 |

| District Number | District Name | Grade | AVGCS 1998-1999 | AVGCS 2014-2015 | AVGCS 2015-2016 | Percent Change 2015 to 2016 | Percent Change 1999 to 2016 |
|-----------------|---|-------|-----------------|-----------------|-----------------|-----------------------------|-----------------------------|
| 0603 | Bennett Comm School District | K | 13.0 | 16.0 | 2.0 | -87.5 | -84.6 |
| 0603 | Bennett Comm School District | 01 | 16.0 | 14.0 | 16.0 | 14.3 | 0.0 |
| 0603 | Bennett Comm School District | 02 | 16.0 | 8.0 | 11.0 | 37.5 | -31.3 |
| 0603 | Bennett Comm School District | 03 | 19.0 | 8.0 | 10.0 | 25.0 | -47.4 |
| 0609 | Benton Comm School District | K | 18.8 | 17.5 | 13.2 | -24.4 | -29.7 |
| 0609 | Benton Comm School District | 01 | 20.7 | 17.3 | 10.3 | -40.4 | -50.1 |
| 0609 | Benton Comm School District | 02 | 18.2 | 16.2 | 11.4 | -29.2 | -37.1 |
| 0609 | Benton Comm School District | 03 | 22.2 | 16.2 | 11.0 | -32.0 | -50.5 |
| 0621 | Bettendorf Comm School District | K | 23.6 | 24.1 | 25.4 | 5.4 | 7.6 |
| 0621 | Bettendorf Comm School District | 01 | 23.4 | 24.9 | 25.5 | 2.2 | 8.8 |
| 0621 | Bettendorf Comm School District | 02 | 24.2 | 21.2 | 26.0 | 22.5 | 7.4 |
| 0621 | Bettendorf Comm School District | 03 | 24.1 | 24.5 | 22.4 | -8.5 | -7.1 |
| 0720 | Bondurant-Farrar Comm School District | K | 22.0 | 20.2 | 17.9 | -11.5 | -18.7 |
| 0720 | Bondurant-Farrar Comm School District | 01 | 20.8 | 19.1 | 22.3 | 16.2 | 7.0 |
| 0720 | Bondurant-Farrar Comm School District | 02 | 21.0 | 20.9 | 21.1 | 1.4 | 0.7 |
| 0720 | Bondurant-Farrar Comm School District | 03 | 20.7 | 23.4 | 23.0 | -1.8 | 11.1 |
| 0729 | Boone Comm School District | K | 16.8 | 18.6 | 19.3 | 3.8 | 15.1 |
| 0729 | Boone Comm School District | 01 | 20.4 | 21.8 | 21.7 | -0.8 | 6.2 |
| 0729 | Boone Comm School District | 02 | 22.0 | 21.3 | 23.0 | 7.8 | 4.5 |
| 0729 | Boone Comm School District | 03 | 22.8 | 23.3 | 22.0 | -5.7 | -3.5 |
| 0747 | Boyden-Hull Comm School District | K | 16.7 | 13.8 | 16.3 | 18.8 | -2.2 |
| 0747 | Boyden-Hull Comm School District | 01 | 20.5 | 13.3 | 13.3 | 0.0 | -35.0 |
| 0747 | Boyden-Hull Comm School District | 02 | 20.0 | 20.5 | 21.0 | 2.4 | 5.0 |
| 0747 | Boyden-Hull Comm School District | 03 | 22.0 | 16.0 | 13.7 | -14.6 | -37.9 |
| 1917 | Boyer Valley Comm School District | K | 13.8 | 15.5 | 19.5 | 25.8 | 41.3 |
| 1917 | Boyer Valley Comm School District | 01 | 16.0 | 19.5 | 14.0 | -28.2 | -12.5 |
| 1917 | Boyer Valley Comm School District | 02 | 17.7 | 14.5 | 18.0 | 24.1 | 1.7 |
| 1917 | Boyer Valley Comm School District | 03 | 17.0 | 17.0 | 16.5 | -2.9 | -2.9 |
| 0846 | Brooklyn-Guernsey-Malcom Comm School District | K | 13.7 | 19.5 | 23.0 | 17.9 | 67.9 |
| 0846 | Brooklyn-Guernsey-Malcom Comm School District | 01 | 17.3 | 23.0 | 18.0 | -21.7 | 4.0 |
| 0846 | Brooklyn-Guernsey-Malcom Comm School District | 02 | 16.7 | 17.5 | 24.0 | 37.1 | 43.7 |
| 0846 | Brooklyn-Guernsey-Malcom Comm School District | 03 | 19.0 | 19.5 | 18.5 | -5.1 | -2.6 |
| 0882 | Burlington Comm School District | K | 18.7 | 22.9 | 21.2 | -7.4 | 13.5 |
| 0882 | Burlington Comm School District | 01 | 17.1 | 22.9 | 21.5 | -6.2 | 25.7 |
| 0882 | Burlington Comm School District | 02 | 19.6 | 23.1 | 20.3 | -11.8 | 3.7 |
| 0882 | Burlington Comm School District | 03 | 22.5 | 21.0 | 23.6 | 12.6 | 5.1 |
| 0916 | CAL Comm School District | K | 24.0 | 12.0 | 21.0 | 75.0 | -12.5 |
| 0916 | CAL Comm School District | 01 | 20.0 | 9.0 | 13.0 | 44.4 | -35.0 |

| District Number | District Name | Grade | AVGCS 1998-1999 | AVGCS 2014-2015 | AVGCS 2015-2016 | Percent Change 2015 to 2016 | Percent Change 1999 to 2016 |
|-----------------|--|-------|-----------------|-----------------|-----------------|-----------------------------|-----------------------------|
| 0916 | CAL Comm School District | 02 | 22.0 | 16.0 | 14.0 | -12.5 | -36.4 |
| 0916 | CAL Comm School District | 03 | 20.0 | 18.0 | 23.0 | 27.8 | 15.0 |
| 0914 | CAM Comm School District | K | 17.3 | 16.0 | 21.5 | 34.4 | 24.3 |
| 0914 | CAM Comm School District | 01 | 16.5 | 14.0 | 17.0 | 21.4 | 3.0 |
| 0914 | CAM Comm School District | 02 | 23.0 | 22.0 | 15.5 | -29.5 | -32.6 |
| 0914 | CAM Comm School District | 03 | 23.5 | 15.5 | 21.0 | 35.5 | -10.6 |
| 0918 | Calamus-Wheatland Comm School District | K | 18.0 | 17.5 | 17.5 | 0.0 | -2.8 |
| 0918 | Calamus-Wheatland Comm School District | 01 | 15.0 | 19.5 | 19.5 | 0.0 | 30.0 |
| 0918 | Calamus-Wheatland Comm School District | 02 | 19.5 | 17.5 | 22.0 | 25.7 | 12.8 |
| 0918 | Calamus-Wheatland Comm School District | 03 | 23.0 | 17.5 | 18.0 | 2.9 | -21.7 |
| 0936 | Camanche Comm School District | K | 22.7 | 19.6 | 21.3 | 8.4 | -6.4 |
| 0936 | Camanche Comm School District | 01 | 15.5 | 16.5 | 19.5 | 18.2 | 25.8 |
| 0936 | Camanche Comm School District | 02 | 20.3 | 23.5 | 22.7 | -3.5 | 11.7 |
| 0936 | Camanche Comm School District | 03 | 19.8 | 18.0 | 23.3 | 29.2 | 17.4 |
| 0977 | Cardinal Comm School District | K | 23.5 | 18.0 | 18.3 | 1.9 | -22.0 |
| 0977 | Cardinal Comm School District | 01 | 23.0 | 19.7 | 16.7 | -15.3 | -27.5 |
| 0977 | Cardinal Comm School District | 02 | 22.0 | 23.5 | 21.3 | -9.2 | -3.0 |
| 0977 | Cardinal Comm School District | 03 | 24.0 | 27.0 | 22.5 | -16.7 | -6.3 |
| 0981 | Carlisle Comm School District | K | 24.3 | 18.4 | 19.3 | 4.8 | -20.8 |
| 0981 | Carlisle Comm School District | 01 | 16.5 | 22.0 | 22.7 | 3.0 | 37.4 |
| 0981 | Carlisle Comm School District | 02 | 21.8 | 22.9 | 22.0 | -3.8 | 0.9 |
| 0981 | Carlisle Comm School District | 03 | 23.5 | 23.5 | 23.0 | -2.1 | -2.1 |
| 0999 | Carroll Comm School District | K | 20.7 | 25.0 | 18.3 | -26.9 | -11.7 |
| 0999 | Carroll Comm School District | 01 | 20.7 | 25.2 | 23.2 | -7.9 | 11.9 |
| 0999 | Carroll Comm School District | 02 | 22.6 | 23.2 | 20.7 | -10.6 | -8.3 |
| 0999 | Carroll Comm School District | 03 | 24.3 | 24.8 | 22.8 | -8.1 | -6.0 |
| 1044 | Cedar Falls Comm School District | K | 20.1 | 19.7 | 20.3 | 3.1 | 1.0 |
| 1044 | Cedar Falls Comm School District | 01 | 21.3 | 20.7 | 21.2 | 2.3 | -0.7 |
| 1044 | Cedar Falls Comm School District | 02 | 19.9 | 21.7 | 20.3 | -6.2 | 2.0 |
| 1044 | Cedar Falls Comm School District | 03 | 20.5 | 21.4 | 22.5 | 4.8 | 9.5 |
| 1053 | Cedar Rapids Comm School District | K | 24.3 | 21.2 | 20.9 | -1.3 | -14.0 |
| 1053 | Cedar Rapids Comm School District | 01 | 24.4 | 22.3 | 22.0 | -1.3 | -9.8 |
| 1053 | Cedar Rapids Comm School District | 02 | 24.7 | 22.0 | 22.2 | 1.2 | -10.1 |
| 1053 | Cedar Rapids Comm School District | 03 | 24.1 | 22.8 | 22.2 | -2.6 | -7.9 |
| 1062 | Center Point-Urbana Comm School District | K | 21.5 | 18.7 | 17.5 | -6.3 | -18.6 |
| 1062 | Center Point-Urbana Comm School District | 01 | 17.0 | 17.3 | 18.5 | 6.7 | 8.8 |
| 1062 | Center Point-Urbana Comm School District | 02 | 21.0 | 19.0 | 21.6 | 13.7 | 2.9 |
| 1062 | Center Point-Urbana Comm School District | 03 | 24.0 | 22.6 | 19.2 | -15.2 | -20.1 |
| 1071 | Centerville Comm School District | K | 21.5 | 23.4 | 20.4 | -12.8 | -5.1 |
| 1071 | Centerville Comm School District | 01 | 21.0 | 21.6 | 22.0 | 1.9 | 4.8 |

| District Number | District Name | Grade | AVGCS 1998-1999 | AVGCS 2014-2015 | AVGCS 2015-2016 | Percent Change 2015 to 2016 | Percent Change 1999 to 2016 |
|-----------------|--------------------------------------|-------|-----------------|-----------------|-----------------|-----------------------------|-----------------------------|
| 1071 | Centerville Comm School District | 02 | 20.5 | 19.4 | 21.6 | 11.3 | 5.4 |
| 1071 | Centerville Comm School District | 03 | 17.5 | 19.8 | 19.2 | -3.0 | 9.7 |
| 1089 | Central City Comm School District | K | 19.0 | 8.7 | 16.5 | 90.4 | -13.2 |
| 1089 | Central City Comm School District | 01 | 20.0 | 17.0 | 12.0 | -29.4 | -40.0 |
| 1089 | Central City Comm School District | 02 | 22.0 | 15.5 | 15.5 | 0.0 | -29.5 |
| 1089 | Central City Comm School District | 03 | 18.0 | 13.5 | 14.0 | 3.7 | -22.2 |
| 1082 | Central DeWitt School District | K | 20.5 | 19.0 | 19.0 | 0.0 | -7.3 |
| 1082 | Central DeWitt School District | 01 | 19.4 | 19.8 | 18.8 | -5.1 | -3.1 |
| 1082 | Central DeWitt School District | 02 | 20.6 | 18.8 | 20.4 | 8.5 | -1.0 |
| 1082 | Central DeWitt School District | 03 | 21.3 | 19.4 | 19.2 | -1.0 | -9.9 |
| 1093 | Central Decatur Comm School District | K | 23.5 | 18.3 | 17.3 | -5.5 | -26.2 |
| 1093 | Central Decatur Comm School District | 01 | 22.0 | 19.0 | 18.3 | -3.5 | -16.7 |
| 1093 | Central Decatur Comm School District | 02 | 26.0 | 21.3 | 19.7 | -7.8 | -24.4 |
| 1093 | Central Decatur Comm School District | 03 | 24.5 | 26.0 | 20.7 | -20.5 | -15.6 |
| 1079 | Central Lee Comm School District | K | 23.0 | 19.0 | 19.0 | 0.0 | -17.4 |
| 1079 | Central Lee Comm School District | 01 | 21.0 | 19.0 | 19.3 | 1.3 | -8.3 |
| 1079 | Central Lee Comm School District | 02 | 23.0 | 22.3 | 18.5 | -16.9 | -19.6 |
| 1079 | Central Lee Comm School District | 03 | 19.8 | 24.7 | 23.0 | -6.8 | 16.2 |
| 1095 | Central Lyon Comm School District | K | 14.3 | 15.3 | 21.3 | 38.6 | 48.6 |
| 1095 | Central Lyon Comm School District | 01 | 21.3 | 17.3 | 21.3 | 23.1 | 0.2 |
| 1095 | Central Lyon Comm School District | 02 | 16.7 | 21.0 | 18.7 | -11.1 | 11.8 |
| 1095 | Central Lyon Comm School District | 03 | 16.0 | 17.0 | 21.0 | 23.5 | 31.3 |
| 4772 | Central Springs Comm School District | K | 19.3 | 15.3 | 17.3 | 13.7 | -10.2 |
| 4772 | Central Springs Comm School District | 01 | 20.3 | 15.5 | 14.8 | -4.8 | -27.3 |
| 4772 | Central Springs Comm School District | 02 | 22.8 | 19.0 | 15.0 | -21.1 | -34.2 |
| 4772 | Central Springs Comm School District | 03 | 18.8 | 15.0 | 19.0 | 26.7 | 1.1 |
| 1107 | Chariton Comm School District | K | 18.2 | 19.6 | 18.8 | -4.1 | 3.3 |
| 1107 | Chariton Comm School District | 01 | 23.0 | 20.0 | 18.6 | -7.0 | -19.1 |
| 1107 | Chariton Comm School District | 02 | 23.2 | 22.2 | 18.8 | -15.3 | -19.0 |
| 1107 | Chariton Comm School District | 03 | 21.0 | 22.8 | 21.0 | -7.7 | 0.0 |
| 1116 | Charles City Comm School District | K | 16.3 | 17.8 | 12.1 | -32.1 | -25.7 |
| 1116 | Charles City Comm School District | 01 | 19.3 | 23.0 | 11.8 | -48.9 | -39.1 |
| 1116 | Charles City Comm School District | 02 | 20.0 | 19.7 | 12.7 | -35.6 | -36.7 |
| 1116 | Charles City Comm School District | 03 | 22.2 | 21.0 | 14.6 | -30.4 | -34.1 |
| 1134 | Charter Oak-Ute Comm School District | K | 13.0 | 19.0 | 23.0 | 21.1 | 76.9 |
| 1134 | Charter Oak-Ute Comm School District | 01 | 13.5 | 16.0 | 19.0 | 18.8 | 40.7 |
| 1134 | Charter Oak-Ute Comm School District | 02 | 16.0 | 25.0 | 18.0 | -28.0 | 12.5 |
| 1134 | Charter Oak-Ute Comm School District | 03 | 16.0 | 24.0 | 27.0 | 12.5 | 68.8 |
| 1152 | Cherokee Comm School District | K | 17.8 | 22.0 | 17.6 | -20.0 | -1.1 |
| 1152 | Cherokee Comm School District | 01 | 18.0 | 20.8 | 21.3 | 2.4 | 18.1 |

| District Number | District Name | Grade | AVGCS 1998-1999 | AVGCS 2014-2015 | AVGCS 2015-2016 | Percent Change 2015 to 2016 | Percent Change 1999 to 2016 |
|-----------------|---|-------|-----------------|-----------------|-----------------|-----------------------------|-----------------------------|
| 1152 | Cherokee Comm School District | 02 | 22.0 | 19.5 | 19.3 | -1.3 | -12.5 |
| 1152 | Cherokee Comm School District | 03 | 23.8 | 20.3 | 19.0 | -6.2 | -20.2 |
| 1197 | Clarinda Comm School District | K | 19.5 | 18.0 | 19.8 | 10.0 | 1.5 |
| 1197 | Clarinda Comm School District | 01 | 18.8 | 21.3 | 20.0 | -5.9 | 6.4 |
| 1197 | Clarinda Comm School District | 02 | 22.0 | 23.0 | 23.0 | 0.0 | 4.5 |
| 1197 | Clarinda Comm School District | 03 | 21.3 | 18.5 | 25.0 | 35.1 | 17.4 |
| 1206 | Clarion-Goldfield-Dows Comm School District | K | 16.3 | 24.0 | 23.7 | -1.4 | 45.2 |
| 1206 | Clarion-Goldfield-Dows Comm School District | 01 | 16.5 | 22.3 | 22.7 | 1.5 | 37.4 |
| 1206 | Clarion-Goldfield-Dows Comm School District | 02 | 19.3 | 23.0 | 22.3 | -2.9 | 15.7 |
| 1206 | Clarion-Goldfield-Dows Comm School District | 03 | 19.5 | 21.7 | 23.7 | 9.2 | 21.4 |
| 1211 | Clarke Comm School District | K | 19.0 | 18.3 | 17.1 | -6.5 | -9.8 |
| 1211 | Clarke Comm School District | 01 | 21.4 | 19.0 | 20.2 | 6.1 | -5.8 |
| 1211 | Clarke Comm School District | 02 | 17.0 | 20.4 | 23.2 | 13.7 | 36.5 |
| 1211 | Clarke Comm School District | 03 | 23.0 | 24.2 | 21.0 | -13.2 | -8.7 |
| 1215 | Clarksville Comm School District | K | 27.0 | 10.0 | 17.5 | 75.0 | -35.2 |
| 1215 | Clarksville Comm School District | 01 | 14.0 | 13.0 | 20.0 | 53.8 | 42.9 |
| 1215 | Clarksville Comm School District | 02 | 14.0 | 12.5 | 13.0 | 4.0 | -7.1 |
| 1215 | Clarksville Comm School District | 03 | 21.0 | 15.0 | 27.0 | 80.0 | 28.6 |
| 1218 | Clay Central-Everly Comm School District | K | 13.5 | 20.0 | 23.0 | 15.0 | 70.4 |
| 1218 | Clay Central-Everly Comm School District | 01 | 19.0 | 21.0 | 22.0 | 4.8 | 15.8 |
| 1218 | Clay Central-Everly Comm School District | 02 | 15.0 | 16.0 | 22.0 | 37.5 | 46.7 |
| 1218 | Clay Central-Everly Comm School District | 03 | 24.5 | 22.0 | 15.0 | -31.8 | -38.8 |
| 2763 | Clayton Ridge Comm School District | K | 18.0 | 21.3 | 16.7 | -21.9 | -7.4 |
| 2763 | Clayton Ridge Comm School District | 01 | 15.7 | 15.7 | 17.0 | 8.5 | 8.3 |
| 2763 | Clayton Ridge Comm School District | 02 | 16.3 | 21.3 | 16.0 | -25.0 | -1.8 |
| 2763 | Clayton Ridge Comm School District | 03 | 21.0 | 18.3 | 20.7 | 12.7 | -1.6 |
| 1221 | Clear Creek Amana Comm School District | K | 17.8 | 17.0 | 17.1 | 0.6 | -3.9 |
| 1221 | Clear Creek Amana Comm School District | 01 | 17.3 | 20.4 | 16.4 | -19.6 | -4.9 |
| 1221 | Clear Creek Amana Comm School District | 02 | 20.8 | 18.2 | 22.8 | 25.0 | 9.4 |
| 1221 | Clear Creek Amana Comm School District | 03 | 20.7 | 18.6 | 22.6 | 21.9 | 9.3 |
| 1233 | Clear Lake Comm School District | K | 20.2 | 24.8 | 18.2 | -26.5 | -9.9 |
| 1233 | Clear Lake Comm School District | 01 | 16.8 | 21.8 | 20.4 | -6.4 | 21.4 |
| 1233 | Clear Lake Comm School District | 02 | 21.0 | 24.3 | 21.6 | -10.9 | 2.9 |
| 1233 | Clear Lake Comm School District | 03 | 21.6 | 21.3 | 25.0 | 17.6 | 15.7 |
| 1278 | Clinton Comm School District | K | 24.8 | 21.5 | 20.7 | -3.9 | -16.6 |
| 1278 | Clinton Comm School District | 01 | 23.7 | 19.8 | 21.6 | 8.9 | -8.8 |
| 1278 | Clinton Comm School District | 02 | 23.0 | 20.8 | 21.1 | 1.5 | -8.3 |
| 1278 | Clinton Comm School District | 03 | 24.9 | 22.5 | 22.6 | 0.4 | -9.3 |
| 1332 | Colfax-Mingo Comm School District | K | 24.3 | 17.3 | 18.3 | 5.8 | -24.6 |
| 1332 | Colfax-Mingo Comm School District | 01 | 21.0 | 17.8 | 20.0 | 12.7 | -4.8 |

| District Number | District Name | Grade | AVGCS 1998-1999 | AVGCS 2014-2015 | AVGCS 2015-2016 | Percent Change 2015 to 2016 | Percent Change 1999 to 2016 |
|-----------------|---|-------|-----------------|-----------------|-----------------|-----------------------------|-----------------------------|
| 1332 | Colfax-Mingo Comm School District | 02 | 20.3 | 17.7 | 17.7 | 0.0 | -13.0 |
| 1332 | Colfax-Mingo Comm School District | 03 | 23.7 | 17.7 | 19.0 | 7.5 | -19.8 |
| 1337 | College Comm School District | K | 24.3 | 19.2 | 19.8 | 3.4 | -18.5 |
| 1337 | College Comm School District | 01 | 23.6 | 18.1 | 20.0 | 10.8 | -15.3 |
| 1337 | College Comm School District | 02 | 24.4 | 19.8 | 19.0 | -3.8 | -22.1 |
| 1337 | College Comm School District | 03 | 21.8 | 21.4 | 20.6 | -3.5 | -5.5 |
| 1350 | Collins-Maxwell Comm School District | K | 17.0 | 16.5 | 12.5 | -24.2 | -26.5 |
| 1350 | Collins-Maxwell Comm School District | 01 | 14.5 | 17.5 | 15.0 | -14.3 | 3.4 |
| 1350 | Collins-Maxwell Comm School District | 02 | 19.5 | 22.0 | 17.5 | -20.5 | -10.3 |
| 1350 | Collins-Maxwell Comm School District | 03 | 15.0 | 21.5 | 22.0 | 2.3 | 46.7 |
| 1359 | Colo-NESCO Comm School District | K | 16.0 | 10.3 | 7.0 | -32.3 | -56.3 |
| 1359 | Colo-NESCO Comm School District | 01 | 21.5 | 16.5 | 21.0 | 27.3 | -2.3 |
| 1359 | Colo-NESCO Comm School District | 02 | 14.0 | 17.0 | 15.0 | -11.8 | 7.1 |
| 1359 | Colo-NESCO Comm School District | 03 | 24.5 | 15.0 | 15.5 | 3.3 | -36.7 |
| 1368 | Columbus Comm School District | K | 22.7 | 21.0 | 22.3 | 6.3 | -1.6 |
| 1368 | Columbus Comm School District | 01 | 15.3 | 18.0 | 20.0 | 11.1 | 30.7 |
| 1368 | Columbus Comm School District | 02 | 20.0 | 21.0 | 24.0 | 14.3 | 20.0 |
| 1368 | Columbus Comm School District | 03 | 17.2 | 26.0 | 21.0 | -19.2 | 22.1 |
| 1413 | Coon Rapids-Bayard Comm School District | K | 18.0 | 18.5 | 18.0 | -2.7 | 0.0 |
| 1413 | Coon Rapids-Bayard Comm School District | 01 | 16.5 | 18.0 | 17.5 | -2.8 | 6.1 |
| 1413 | Coon Rapids-Bayard Comm School District | 02 | 21.5 | 26.0 | 18.0 | -30.8 | -16.3 |
| 1413 | Coon Rapids-Bayard Comm School District | 03 | 18.5 | 19.0 | 24.0 | 26.3 | 29.7 |
| 1431 | Corning Comm School District | K | 20.0 | 12.5 | 19.5 | 56.0 | -2.5 |
| 1431 | Corning Comm School District | 01 | 20.5 | 17.0 | 16.0 | -5.9 | -22.0 |
| 1431 | Corning Comm School District | 02 | 26.0 | 21.5 | 17.5 | -18.6 | -32.7 |
| 1431 | Corning Comm School District | 03 | 26.5 | 15.5 | 22.5 | 45.2 | -15.1 |
| 1476 | Council Bluffs Comm School District | K | 20.6 | 23.3 | 21.6 | -7.4 | 4.7 |
| 1476 | Council Bluffs Comm School District | 01 | 21.5 | 21.0 | 22.2 | 5.5 | 3.1 |
| 1476 | Council Bluffs Comm School District | 02 | 23.8 | 23.1 | 21.2 | -8.3 | -10.8 |
| 1476 | Council Bluffs Comm School District | 03 | 24.9 | 22.8 | 21.9 | -4.0 | -12.2 |
| 1503 | Creston Comm School District | K | 19.0 | 18.5 | 15.0 | -18.9 | -21.1 |
| 1503 | Creston Comm School District | 01 | 21.6 | 22.3 | 16.8 | -24.6 | -22.1 |
| 1503 | Creston Comm School District | 02 | 21.2 | 21.2 | 17.4 | -17.7 | -17.8 |
| 1503 | Creston Comm School District | 03 | 22.0 | 21.3 | 17.3 | -18.8 | -21.2 |
| 1576 | Dallas Center-Grimes Comm School District | K | 19.3 | 21.6 | 22.6 | 4.6 | 17.2 |
| 1576 | Dallas Center-Grimes Comm School District | 01 | 19.7 | 20.1 | 21.7 | 8.1 | 10.3 |
| 1576 | Dallas Center-Grimes Comm School District | 02 | 19.7 | 22.9 | 22.7 | -1.0 | 15.1 |
| 1576 | Dallas Center-Grimes Comm School District | 03 | 24.4 | 23.3 | 25.0 | 7.1 | 2.5 |
| 1602 | Danville Comm School District | K | 20.5 | 18.0 | 16.7 | -7.4 | -18.7 |
| 1602 | Danville Comm School District | 01 | 25.0 | 22.5 | 22.5 | 0.0 | -10.0 |

| District Number | District Name | Grade | AVGCS 1998-1999 | AVGCS 2014-2015 | AVGCS 2015-2016 | Percent Change 2015 to 2016 | Percent Change 1999 to 2016 |
|-----------------|---|-------|-----------------|-----------------|-----------------|-----------------------------|-----------------------------|
| 1602 | Danville Comm School District | 02 | 22.0 | 23.0 | 23.0 | 0.0 | 4.5 |
| 1602 | Danville Comm School District | 03 | 20.5 | 20.3 | 26.5 | 30.3 | 29.3 |
| 1611 | Davenport Comm School District | K | 17.9 | 20.7 | 18.5 | -10.6 | 3.5 |
| 1611 | Davenport Comm School District | 01 | 17.2 | 20.6 | 19.6 | -4.5 | 14.2 |
| 1611 | Davenport Comm School District | 02 | 18.8 | 20.8 | 19.3 | -7.4 | 2.4 |
| 1611 | Davenport Comm School District | 03 | 18.9 | 20.5 | 19.8 | -3.4 | 4.6 |
| 1619 | Davis County Comm School District | K | 18.8 | 18.0 | 18.6 | 3.3 | -1.1 |
| 1619 | Davis County Comm School District | 01 | 21.5 | 22.4 | 19.4 | -13.4 | -9.8 |
| 1619 | Davis County Comm School District | 02 | 23.5 | 19.6 | 21.0 | 7.1 | -10.6 |
| 1619 | Davis County Comm School District | 03 | 21.3 | 19.0 | 24.3 | 27.6 | 13.8 |
| 1638 | Decorah Community School District | K | 20.8 | 19.7 | 20.0 | 1.4 | -3.8 |
| 1638 | Decorah Community School District | 01 | 21.0 | 20.5 | 20.4 | -0.5 | -2.9 |
| 1638 | Decorah Community School District | 02 | 20.2 | 22.4 | 20.0 | -10.7 | -1.0 |
| 1638 | Decorah Community School District | 03 | 26.0 | 20.0 | 23.0 | 15.0 | -11.5 |
| 1675 | Delwood Comm School District | K | | 15.0 | 19.0 | 26.7 | |
| 1675 | Delwood Comm School District | 01 | | 21.0 | 16.0 | -23.8 | |
| 1675 | Delwood Comm School District | 02 | | 20.0 | 20.0 | 0.0 | |
| 1675 | Delwood Comm School District | 03 | | 15.0 | 19.0 | 26.7 | |
| 1701 | Denison Comm School District | K | 19.8 | 22.4 | 18.6 | -17.2 | -6.2 |
| 1701 | Denison Comm School District | 01 | 21.0 | 20.6 | 22.6 | 9.7 | 7.5 |
| 1701 | Denison Comm School District | 02 | 20.8 | 22.7 | 21.3 | -6.3 | 2.3 |
| 1701 | Denison Comm School District | 03 | 22.0 | 20.0 | 21.9 | 9.3 | -0.6 |
| 1719 | Denver Comm School District | K | 15.7 | 18.7 | 16.0 | -14.3 | 1.9 |
| 1719 | Denver Comm School District | 01 | 18.3 | 17.3 | 24.5 | 41.3 | 33.9 |
| 1719 | Denver Comm School District | 02 | 17.7 | 18.7 | 19.7 | 5.4 | 11.1 |
| 1719 | Denver Comm School District | 03 | 19.7 | 19.0 | 20.0 | 5.3 | 1.5 |
| 1737 | Des Moines Independent Comm School District | K | 22.2 | 22.6 | 21.5 | -5.0 | -3.2 |
| 1737 | Des Moines Independent Comm School District | 01 | 22.8 | 21.8 | 21.3 | -2.3 | -6.4 |
| 1737 | Des Moines Independent Comm School District | 02 | 22.5 | 22.5 | 21.5 | -4.4 | -4.4 |
| 1737 | Des Moines Independent Comm School District | 03 | 24.8 | 22.4 | 22.1 | -1.0 | -10.7 |
| 1791 | Dike-New Hartford Comm School District | K | 14.3 | 22.7 | 21.7 | -4.4 | 51.5 |
| 1791 | Dike-New Hartford Comm School District | 01 | 17.3 | 19.3 | 23.0 | 19.0 | 32.9 |
| 1791 | Dike-New Hartford Comm School District | 02 | 21.0 | 26.0 | 21.7 | -16.7 | 3.2 |
| 1791 | Dike-New Hartford Comm School District | 03 | 19.0 | 20.7 | 25.3 | 22.6 | 33.3 |
| 1863 | Dubuque Comm School District | K | 19.5 | 21.4 | 20.5 | -4.1 | 5.3 |
| 1863 | Dubuque Comm School District | 01 | 22.7 | 22.2 | 21.8 | -2.0 | -4.2 |
| 1863 | Dubuque Comm School District | 02 | 21.7 | 22.3 | 22.1 | -1.1 | 1.7 |
| 1863 | Dubuque Comm School District | 03 | 25.1 | 21.5 | 23.3 | 8.5 | -7.1 |
| 1908 | Dunkerton Comm School District | K | 16.0 | 10.0 | 17.5 | 75.0 | 9.4 |
| 1908 | Dunkerton Comm School District | 01 | 17.0 | 18.0 | 21.0 | 16.7 | 23.5 |

| District Number | District Name | Grade | AVGCS 1998-1999 | AVGCS 2014-2015 | AVGCS 2015-2016 | Percent Change 2015 to 2016 | Percent Change 1999 to 2016 |
|-----------------|--|-------|-----------------|-----------------|-----------------|-----------------------------|-----------------------------|
| 1908 | Dunkerton Comm School District | 02 | 17.0 | 19.0 | 17.5 | -7.9 | 2.9 |
| 1908 | Dunkerton Comm School District | 03 | 20.0 | 16.0 | 18.0 | 12.5 | -10.0 |
| 1926 | Durant Comm School District | K | 18.5 | 22.0 | 22.0 | 0.0 | 18.9 |
| 1926 | Durant Comm School District | 01 | 17.5 | 21.0 | 15.3 | -27.0 | -12.4 |
| 1926 | Durant Comm School District | 02 | 19.5 | 17.0 | 20.5 | 20.6 | 5.1 |
| 1926 | Durant Comm School District | 03 | 21.7 | 25.5 | 24.5 | -3.9 | 12.9 |
| 1944 | Eagle Grove Comm School District | K | 20.0 | 18.7 | 19.3 | 3.6 | -3.3 |
| 1944 | Eagle Grove Comm School District | 01 | 20.0 | 21.0 | 20.7 | -1.6 | 3.3 |
| 1944 | Eagle Grove Comm School District | 02 | 19.8 | 24.7 | 22.3 | -9.5 | 12.8 |
| 1944 | Eagle Grove Comm School District | 03 | 21.0 | 18.5 | 18.0 | -2.7 | -14.3 |
| 1953 | Earlham Comm School District | K | 22.0 | 23.0 | 18.5 | -19.6 | -15.9 |
| 1953 | Earlham Comm School District | 01 | 19.0 | 18.7 | 21.5 | 15.2 | 13.2 |
| 1953 | Earlham Comm School District | 02 | 22.0 | 15.5 | 17.7 | 14.0 | -19.7 |
| 1953 | Earlham Comm School District | 03 | 20.0 | 22.0 | 15.0 | -31.8 | -25.0 |
| 1963 | East Buchanan Comm School District | K | 21.0 | 17.0 | 23.0 | 35.3 | 9.5 |
| 1963 | East Buchanan Comm School District | 01 | 17.0 | 21.5 | 16.5 | -23.3 | -2.9 |
| 1963 | East Buchanan Comm School District | 02 | 20.5 | 23.5 | 21.0 | -10.6 | 2.4 |
| 1963 | East Buchanan Comm School District | 03 | 21.0 | 26.0 | 19.5 | -25.0 | -7.1 |
| 1968 | East Marshall Comm School District | K | 21.7 | 18.3 | 17.3 | -5.5 | -20.5 |
| 1968 | East Marshall Comm School District | 01 | 19.3 | 19.7 | 20.3 | 3.4 | 5.4 |
| 1968 | East Marshall Comm School District | 02 | 24.3 | 24.0 | 19.7 | -18.1 | -19.1 |
| 1968 | East Marshall Comm School District | 03 | 23.3 | 18.3 | 24.3 | 32.7 | 4.4 |
| 3978 | East Mills Comm School District | K | 21.5 | 25.0 | 30.0 | 20.0 | 39.5 |
| 3978 | East Mills Comm School District | 01 | 23.0 | 27.0 | 26.0 | -3.7 | 13.0 |
| 3978 | East Mills Comm School District | 02 | 24.5 | 20.0 | 29.0 | 45.0 | 18.4 |
| 3978 | East Mills Comm School District | 03 | 24.5 | 21.0 | 19.0 | -9.5 | -22.4 |
| 6741 | East Sac County Comm School District | K | 17.8 | 18.8 | 19.3 | 2.7 | 8.1 |
| 6741 | East Sac County Comm School District | 01 | 19.5 | 19.7 | 17.3 | -12.3 | -11.5 |
| 6741 | East Sac County Comm School District | 02 | 20.5 | 19.5 | 22.0 | 12.8 | 7.3 |
| 6741 | East Sac County Comm School District | 03 | 20.5 | 20.0 | 19.3 | -3.8 | -6.1 |
| 1970 | East Union Comm School District | K | 23.0 | 15.5 | 12.0 | -22.6 | -47.8 |
| 1970 | East Union Comm School District | 01 | 21.5 | 21.5 | 15.0 | -30.2 | -30.2 |
| 1970 | East Union Comm School District | 02 | 15.5 | 18.0 | 21.0 | 16.7 | 35.5 |
| 1970 | East Union Comm School District | 03 | 16.5 | 22.0 | 17.5 | -20.5 | 6.1 |
| 1972 | Eastern Allamakee Comm School District | K | 32.0 | 17.0 | 20.0 | 17.6 | -37.5 |
| 1972 | Eastern Allamakee Comm School District | 01 | 17.0 | 27.0 | 19.0 | -29.6 | 11.8 |
| 1972 | Eastern Allamakee Comm School District | 02 | 17.5 | 23.0 | 24.0 | 4.3 | 37.1 |
| 1972 | Eastern Allamakee Comm School District | 03 | 21.5 | 22.0 | 24.0 | 9.1 | 11.6 |
| 1965 | Easton Valley Comm School District | K | 16.0 | 18.5 | 11.0 | -40.5 | -31.3 |
| 1965 | Easton Valley Comm School District | 01 | 16.0 | 15.0 | 17.5 | 16.7 | 9.4 |

| District Number | District Name | Grade | AVGCS 1998-1999 | AVGCS 2014-2015 | AVGCS 2015-2016 | Percent Change 2015 to 2016 | Percent Change 1999 to 2016 |
|-----------------|--|-------|-----------------|-----------------|-----------------|-----------------------------|-----------------------------|
| 1965 | Easton Valley Comm School District | 02 | 19.7 | 14.5 | 15.5 | 6.9 | -21.3 |
| 1965 | Easton Valley Comm School District | 03 | 19.0 | 19.5 | 13.0 | -33.3 | -31.6 |
| 0657 | Eddyville-Blakesburg-Fremont Fremont CSD | K | 14.8 | 19.5 | 16.0 | -17.9 | 8.1 |
| 0657 | Eddyville-Blakesburg-Fremont Fremont CSD | 01 | 17.3 | 16.5 | 19.3 | 16.7 | 11.3 |
| 0657 | Eddyville-Blakesburg-Fremont Fremont CSD | 02 | 17.3 | 14.5 | 15.5 | 6.9 | -10.4 |
| 0657 | Eddyville-Blakesburg-Fremont Fremont CSD | 03 | 21.3 | 19.8 | 16.8 | -15.2 | -21.4 |
| 1989 | Edgewood-Colesburg Comm School District | K | 19.3 | 15.7 | 18.0 | 14.9 | -6.7 |
| 1989 | Edgewood-Colesburg Comm School District | 01 | 20.0 | 18.5 | 18.0 | -2.7 | -10.0 |
| 1989 | Edgewood-Colesburg Comm School District | 02 | 21.0 | 20.0 | 18.5 | -7.5 | -11.9 |
| 1989 | Edgewood-Colesburg Comm School District | 03 | 20.5 | 18.0 | 20.0 | 11.1 | -2.4 |
| 2007 | Eldora-New Providence Comm School District | K | 17.3 | 20.0 | 17.0 | -15.0 | -1.7 |
| 2007 | Eldora-New Providence Comm School District | 01 | 20.5 | 22.0 | 17.7 | -19.7 | -13.8 |
| 2007 | Eldora-New Providence Comm School District | 02 | 20.5 | 18.0 | 22.0 | 22.2 | 7.3 |
| 2007 | Eldora-New Providence Comm School District | 03 | 22.5 | 24.5 | 16.0 | -34.7 | -28.9 |
| 2088 | Emmetsburg Comm School District | K | 22.0 | 17.0 | 16.3 | -3.9 | -25.8 |
| 2088 | Emmetsburg Comm School District | 01 | 15.7 | 14.7 | 15.7 | 6.8 | -0.2 |
| 2088 | Emmetsburg Comm School District | 02 | 21.0 | 15.3 | 17.0 | 10.9 | -19.0 |
| 2088 | Emmetsburg Comm School District | 03 | 22.0 | 21.7 | 23.5 | 8.5 | 6.8 |
| 2097 | English Valleys Comm School District | K | 16.3 | 18.5 | 15.0 | -18.9 | -8.0 |
| 2097 | English Valleys Comm School District | 01 | 14.3 | 12.5 | 16.5 | 32.0 | 15.4 |
| 2097 | English Valleys Comm School District | 02 | 19.0 | 13.5 | 13.0 | -3.7 | -31.6 |
| 2097 | English Valleys Comm School District | 03 | 17.7 | 16.5 | 16.5 | 0.0 | -6.8 |
| 2113 | Essex Comm School District | K | 19.0 | 16.0 | 13.0 | -18.8 | -31.6 |
| 2113 | Essex Comm School District | 01 | 17.0 | 17.0 | 14.0 | -17.6 | -17.6 |
| 2113 | Essex Comm School District | 02 | 25.0 | 12.0 | 17.0 | 41.7 | -32.0 |
| 2113 | Essex Comm School District | 03 | 25.0 | 18.0 | 14.0 | -22.2 | -44.0 |
| 2124 | Estherville Lincoln Central Com Sch Dist | K | 23.4 | 19.8 | 20.4 | 2.9 | -12.8 |
| 2124 | Estherville Lincoln Central Com Sch Dist | 01 | 22.6 | 18.5 | 20.2 | 9.2 | -10.6 |
| 2124 | Estherville Lincoln Central Com Sch Dist | 02 | 21.2 | 21.8 | 19.8 | -9.2 | -6.6 |
| 2124 | Estherville Lincoln Central Com Sch Dist | 03 | 21.8 | 26.8 | 25.3 | -5.6 | 15.8 |
| 2151 | Exira-Elk Horn-Kimballton Kimballton Comm Sch Dist | K | 21.0 | 20.5 | 15.5 | -24.4 | -26.2 |
| 2151 | Exira-Elk Horn-Kimballton Kimballton Comm Sch Dist | 01 | 24.0 | 12.0 | 12.5 | 4.2 | -47.9 |
| 2151 | Exira-Elk Horn-Kimballton Kimballton Comm Sch Dist | 02 | 18.0 | 24.0 | 22.0 | -8.3 | 22.2 |
| 2151 | Exira-Elk Horn-Kimballton Kimballton Comm Sch Dist | 03 | 24.0 | 21.0 | 23.0 | 9.5 | -4.2 |
| 2169 | Fairfield Comm School District | K | 21.9 | 22.0 | 21.7 | -1.5 | -1.1 |
| 2169 | Fairfield Comm School District | 01 | 22.6 | 21.7 | 21.2 | -2.3 | -6.3 |
| 2169 | Fairfield Comm School District | 02 | 22.4 | 18.7 | 21.8 | 17.0 | -2.5 |
| 2169 | Fairfield Comm School District | 03 | 21.4 | 20.8 | 22.8 | 9.2 | 6.3 |

| District Number | District Name | Grade | AVGCS 1998-1999 | AVGCS 2014-2015 | AVGCS 2015-2016 | Percent Change 2015 to 2016 | Percent Change 1999 to 2016 |
|-----------------|--|-------|-----------------|-----------------|-----------------|-----------------------------|-----------------------------|
| 2205 | Farragut Comm School District | K | 21.0 | 9.0 | 0.0 | -100.0 | -100.0 |
| 2205 | Farragut Comm School District | 01 | 17.0 | 8.0 | 0.0 | -100.0 | -100.0 |
| 2205 | Farragut Comm School District | 02 | 23.0 | 9.0 | 0.0 | -100.0 | -100.0 |
| 2205 | Farragut Comm School District | 03 | 16.5 | 12.0 | 0.0 | -100.0 | -100.0 |
| 2295 | Forest City Comm School District | K | 20.7 | 20.0 | 23.0 | 15.0 | 11.1 |
| 2295 | Forest City Comm School District | 01 | 20.7 | 23.0 | 20.0 | -13.0 | -3.4 |
| 2295 | Forest City Comm School District | 02 | 21.0 | 19.7 | 22.5 | 14.4 | 7.1 |
| 2295 | Forest City Comm School District | 03 | 20.3 | 22.3 | 18.7 | -16.4 | -8.0 |
| 2313 | Fort Dodge Comm School District | K | 22.0 | 24.5 | 23.2 | -5.6 | 5.4 |
| 2313 | Fort Dodge Comm School District | 01 | 23.6 | 23.5 | 24.2 | 2.9 | 2.5 |
| 2313 | Fort Dodge Comm School District | 02 | 21.1 | 22.7 | 24.3 | 7.0 | 14.9 |
| 2313 | Fort Dodge Comm School District | 03 | 22.9 | 23.2 | 22.1 | -4.7 | -3.6 |
| 2322 | Fort Madison Comm School District | K | 24.0 | 17.4 | 18.7 | 7.5 | -22.2 |
| 2322 | Fort Madison Comm School District | 01 | 22.1 | 20.4 | 19.7 | -3.5 | -10.8 |
| 2322 | Fort Madison Comm School District | 02 | 20.9 | 19.0 | 18.9 | -0.7 | -9.7 |
| 2322 | Fort Madison Comm School District | 03 | 24.3 | 20.3 | 18.1 | -10.6 | -25.3 |
| 2369 | Fremont-Mills Comm School District | K | 21.0 | 21.0 | 19.5 | -7.1 | -7.1 |
| 2369 | Fremont-Mills Comm School District | 01 | 14.0 | 19.0 | 18.5 | -2.6 | 32.1 |
| 2369 | Fremont-Mills Comm School District | 02 | 18.5 | 19.5 | 19.5 | 0.0 | 5.4 |
| 2369 | Fremont-Mills Comm School District | 03 | 20.0 | 19.0 | 19.0 | 0.0 | -5.0 |
| 2682 | GMG Comm School District | K | 28.0 | 15.5 | 22.0 | 41.9 | -21.4 |
| 2682 | GMG Comm School District | 01 | 15.5 | 17.5 | 19.5 | 11.4 | 25.8 |
| 2682 | GMG Comm School District | 02 | 12.0 | 20.0 | 21.5 | 7.5 | 79.2 |
| 2682 | GMG Comm School District | 03 | 14.5 | 18.0 | 21.5 | 19.4 | 48.3 |
| 2376 | Galva-Holstein Comm School District | K | 18.0 | 14.0 | 17.3 | 23.8 | -3.7 |
| 2376 | Galva-Holstein Comm School District | 01 | 17.0 | 15.5 | 15.0 | -3.2 | -11.8 |
| 2376 | Galva-Holstein Comm School District | 02 | 12.3 | 16.5 | 17.5 | 6.1 | 42.3 |
| 2376 | Galva-Holstein Comm School District | 03 | 16.3 | 17.0 | 17.0 | 0.0 | 4.3 |
| 2403 | Garner-Hayfield-Ventura Comm School District | K | 15.7 | 16.8 | 15.5 | -7.5 | -1.3 |
| 2403 | Garner-Hayfield-Ventura Comm School District | 01 | 18.3 | 19.5 | 17.0 | -12.8 | -7.1 |
| 2403 | Garner-Hayfield-Ventura Comm School District | 02 | 20.7 | 20.5 | 14.4 | -29.8 | -30.4 |
| 2403 | Garner-Hayfield-Ventura Comm School District | 03 | 19.7 | 18.8 | 16.6 | -11.5 | -15.7 |
| 2457 | George-Little Rock Comm School District | K | 17.0 | 14.0 | 13.0 | -7.1 | -23.5 |
| 2457 | George-Little Rock Comm School District | 01 | 15.0 | 22.0 | 15.5 | -29.5 | 3.3 |
| 2457 | George-Little Rock Comm School District | 02 | 13.7 | 13.0 | 21.0 | 61.5 | 53.3 |
| 2457 | George-Little Rock Comm School District | 03 | 14.3 | 19.0 | 8.7 | -54.4 | -39.4 |
| 2466 | Gilbert Comm School District | K | 17.7 | 19.3 | 21.4 | 10.7 | 20.9 |
| 2466 | Gilbert Comm School District | 01 | 19.5 | 21.4 | 22.2 | 3.7 | 13.8 |
| 2466 | Gilbert Comm School District | 02 | 21.0 | 19.2 | 21.0 | 9.4 | 0.0 |
| 2466 | Gilbert Comm School District | 03 | 23.3 | 24.4 | 24.3 | -0.6 | 4.1 |

| District Number | District Name | Grade | AVGCS 1998-1999 | AVGCS 2014-2015 | AVGCS 2015-2016 | Percent Change 2015 to 2016 | Percent Change 1999 to 2016 |
|-----------------|--|-------|-----------------|-----------------|-----------------|-----------------------------|-----------------------------|
| 2493 | Gilmore City-Bradgate Comm School District | K | 10.0 | 8.0 | 10.0 | 25.0 | 0.0 |
| 2493 | Gilmore City-Bradgate Comm School District | 01 | 12.0 | 5.0 | 8.0 | 60.0 | -33.3 |
| 2493 | Gilmore City-Bradgate Comm School District | 02 | 13.0 | 6.0 | 5.0 | -16.7 | -61.5 |
| 2493 | Gilmore City-Bradgate Comm School District | 03 | 12.0 | 9.0 | 6.0 | -33.3 | -50.0 |
| 2502 | Gladbrook-Reinbeck Comm School District | K | 15.5 | 12.7 | 10.0 | -21.1 | -35.5 |
| 2502 | Gladbrook-Reinbeck Comm School District | 01 | 18.7 | 15.7 | 11.3 | -27.7 | -39.4 |
| 2502 | Gladbrook-Reinbeck Comm School District | 02 | 18.0 | 21.0 | 12.3 | -41.3 | -31.5 |
| 2502 | Gladbrook-Reinbeck Comm School District | 03 | 17.3 | 17.5 | 16.5 | -5.7 | -4.6 |
| 2511 | Glenwood Comm School District | K | 26.2 | 19.4 | 17.4 | -10.0 | -33.4 |
| 2511 | Glenwood Comm School District | 01 | 23.2 | 18.9 | 21.1 | 12.0 | -8.9 |
| 2511 | Glenwood Comm School District | 02 | 24.3 | 21.5 | 21.7 | 1.0 | -10.6 |
| 2511 | Glenwood Comm School District | 03 | 25.2 | 18.9 | 21.3 | 13.1 | -15.3 |
| 2520 | Glidden-Ralston Comm School District | K | 17.0 | 12.0 | 15.0 | 25.0 | -11.8 |
| 2520 | Glidden-Ralston Comm School District | 01 | 11.0 | 13.0 | 21.0 | 61.5 | 90.9 |
| 2520 | Glidden-Ralston Comm School District | 02 | 18.5 | 11.5 | 13.0 | 13.0 | -29.7 |
| 2520 | Glidden-Ralston Comm School District | 03 | 19.5 | 21.0 | 11.0 | -47.6 | -43.6 |
| 2556 | Graettinger-Terril Comm School District | K | 12.5 | 15.0 | 15.0 | 0.0 | 20.0 |
| 2556 | Graettinger-Terril Comm School District | 01 | 17.0 | 15.5 | 14.5 | -6.5 | -14.7 |
| 2556 | Graettinger-Terril Comm School District | 02 | 15.7 | 12.5 | 14.0 | 12.0 | -10.8 |
| 2556 | Graettinger-Terril Comm School District | 03 | 18.0 | 14.0 | 12.0 | -14.3 | -33.3 |
| 3195 | Greene County Comm School District | K | 24.0 | 15.6 | 22.0 | 41.0 | -8.3 |
| 3195 | Greene County Comm School District | 01 | 18.8 | 22.0 | 19.0 | -13.6 | 1.1 |
| 3195 | Greene County Comm School District | 02 | 20.2 | 22.8 | 21.0 | -7.7 | 4.0 |
| 3195 | Greene County Comm School District | 03 | 19.0 | 24.0 | 23.8 | -1.0 | 25.0 |
| 2709 | Grinnell-Newburg Comm School District | K | 20.7 | 20.0 | 22.3 | 11.7 | 7.9 |
| 2709 | Grinnell-Newburg Comm School District | 01 | 19.0 | 21.5 | 20.5 | -4.7 | 7.9 |
| 2709 | Grinnell-Newburg Comm School District | 02 | 20.0 | 17.3 | 22.3 | 28.8 | 11.7 |
| 2709 | Grinnell-Newburg Comm School District | 03 | 24.1 | 20.0 | 18.8 | -5.8 | -21.9 |
| 2718 | Griswold Comm School District | K | 19.7 | 14.5 | 15.0 | 3.4 | -23.9 |
| 2718 | Griswold Comm School District | 01 | | 17.5 | 16.0 | -8.6 | |
| 2718 | Griswold Comm School District | 02 | | 22.0 | 18.5 | -15.9 | |
| 2718 | Griswold Comm School District | 03 | 18.7 | 17.5 | 22.5 | 28.6 | 20.3 |
| 2727 | Grundy Center Comm School District | K | 21.5 | 20.7 | 17.0 | -17.7 | -20.9 |
| 2727 | Grundy Center Comm School District | 01 | 23.0 | 18.3 | 23.0 | 25.5 | 0.0 |
| 2727 | Grundy Center Comm School District | 02 | 24.5 | 17.7 | 18.7 | 5.7 | -23.8 |
| 2727 | Grundy Center Comm School District | 03 | 21.5 | 19.7 | 18.0 | -8.5 | -16.3 |
| 2754 | Guthrie Center Comm School District | K | 22.0 | 22.0 | 15.5 | -29.5 | -29.5 |
| 2754 | Guthrie Center Comm School District | 01 | 24.5 | 15.5 | 15.5 | 0.0 | -36.7 |
| 2754 | Guthrie Center Comm School District | 02 | 21.5 | 20.0 | 17.0 | -15.0 | -20.9 |
| 2754 | Guthrie Center Comm School District | 03 | 21.0 | 20.0 | 19.5 | -2.5 | -7.1 |

| District Number | District Name | Grade | AVGCS 1998-1999 | AVGCS 2014-2015 | AVGCS 2015-2016 | Percent Change 2015 to 2016 | Percent Change 1999 to 2016 |
|-----------------|---|-------|-----------------|-----------------|-----------------|-----------------------------|-----------------------------|
| 2766 | H-L-V Comm School District | K | 18.0 | 27.0 | 15.5 | -42.6 | -13.9 |
| 2766 | H-L-V Comm School District | 01 | 22.0 | 23.0 | 25.0 | 8.7 | 13.6 |
| 2766 | H-L-V Comm School District | 02 | 19.0 | 24.0 | 30.0 | 25.0 | 57.9 |
| 2766 | H-L-V Comm School District | 03 | 21.0 | 28.0 | 21.0 | -25.0 | 0.0 |
| 2772 | Hamburg Comm School District | K | 21.0 | 22.0 | 24.0 | 9.1 | 14.3 |
| 2772 | Hamburg Comm School District | 01 | 15.0 | 22.0 | 27.0 | 22.7 | 80.0 |
| 2772 | Hamburg Comm School District | 02 | 22.0 | 18.0 | 27.0 | 50.0 | 22.7 |
| 2772 | Hamburg Comm School District | 03 | 14.5 | 17.0 | 24.0 | 41.2 | 65.5 |
| 2781 | Hampton-Dumont Comm School District | K | 18.4 | 18.8 | 18.8 | -0.2 | 2.2 |
| 2781 | Hampton-Dumont Comm School District | 01 | 20.5 | 18.2 | 17.4 | -4.4 | -15.1 |
| 2781 | Hampton-Dumont Comm School District | 02 | 20.6 | 21.2 | 19.2 | -9.4 | -6.8 |
| 2781 | Hampton-Dumont Comm School District | 03 | 21.8 | 21.8 | 20.6 | -5.3 | -5.5 |
| 2826 | Harlan Comm School District | K | 19.6 | 18.0 | 17.0 | -5.6 | -13.3 |
| 2826 | Harlan Comm School District | 01 | 18.8 | 20.6 | 18.4 | -10.7 | -2.1 |
| 2826 | Harlan Comm School District | 02 | 24.0 | 19.2 | 21.0 | 9.4 | -12.5 |
| 2826 | Harlan Comm School District | 03 | 26.8 | 18.8 | 20.4 | 8.5 | -23.9 |
| 2834 | Harmony Comm School District | K | 18.0 | 17.0 | 21.0 | 23.5 | 16.7 |
| 2834 | Harmony Comm School District | 01 | 16.0 | 21.0 | 15.0 | -28.6 | -6.3 |
| 2834 | Harmony Comm School District | 02 | 17.0 | 18.0 | 22.0 | 22.2 | 29.4 |
| 2834 | Harmony Comm School District | 03 | 22.0 | 30.0 | 21.0 | -30.0 | -4.5 |
| 2846 | Harris-Lake Park Comm School District | K | 19.0 | 27.0 | 17.5 | -35.2 | -7.9 |
| 2846 | Harris-Lake Park Comm School District | 01 | 23.0 | 21.0 | 12.0 | -42.9 | -47.8 |
| 2846 | Harris-Lake Park Comm School District | 02 | 19.0 | 17.0 | 20.0 | 17.6 | 5.3 |
| 2846 | Harris-Lake Park Comm School District | 03 | 16.5 | 16.0 | 17.0 | 6.3 | 3.0 |
| 2862 | Hartley-Melvin-Sanborn Comm School District | K | 15.0 | 18.7 | 16.8 | -10.3 | 11.7 |
| 2862 | Hartley-Melvin-Sanborn Comm School District | 01 | 17.3 | 21.0 | 18.0 | -14.3 | 4.0 |
| 2862 | Hartley-Melvin-Sanborn Comm School District | 02 | 15.5 | 17.7 | 22.0 | 24.5 | 41.9 |
| 2862 | Hartley-Melvin-Sanborn Comm School District | 03 | 16.8 | 19.3 | 24.5 | 26.7 | 45.8 |
| 2977 | Highland Comm School District | K | 20.0 | 14.3 | 17.5 | 22.1 | -12.5 |
| 2977 | Highland Comm School District | 01 | 22.0 | 23.0 | 14.3 | -37.7 | -34.8 |
| 2977 | Highland Comm School District | 02 | 18.3 | 16.7 | 24.5 | 47.0 | 33.9 |
| 2977 | Highland Comm School District | 03 | 21.5 | 19.0 | 16.0 | -15.8 | -25.6 |
| 2988 | Hinton Comm School District | K | 23.0 | 18.5 | 18.8 | 1.4 | -18.5 |
| 2988 | Hinton Comm School District | 01 | 16.0 | 16.3 | 17.0 | 4.1 | 6.3 |
| 2988 | Hinton Comm School District | 02 | 23.5 | 21.7 | 17.7 | -18.5 | -24.8 |
| 2988 | Hinton Comm School District | 03 | 25.5 | 24.5 | 23.0 | -6.1 | -9.8 |
| 3029 | Howard-Winneshiek Comm School District | K | 16.2 | 16.9 | 12.3 | -27.1 | -24.2 |
| 3029 | Howard-Winneshiek Comm School District | 01 | 16.2 | 17.3 | 12.0 | -30.8 | -25.9 |
| 3029 | Howard-Winneshiek Comm School District | 02 | 20.3 | 21.2 | 14.8 | -30.2 | -27.1 |
| 3029 | Howard-Winneshiek Comm School District | 03 | 21.5 | 18.0 | 15.8 | -12.2 | -26.5 |

| District Number | District Name | Grade | AVGCS 1998-1999 | AVGCS 2014-2015 | AVGCS 2015-2016 | Percent Change 2015 to 2016 | Percent Change 1999 to 2016 |
|-----------------|--|-------|-----------------|-----------------|-----------------|-----------------------------|-----------------------------|
| 3033 | Hubbard-Radcliffe Comm School District | K | 18.0 | 10.0 | 18.0 | 80.0 | 0.0 |
| 3033 | Hubbard-Radcliffe Comm School District | 01 | 17.0 | 22.0 | 22.0 | 0.0 | 29.4 |
| 3033 | Hubbard-Radcliffe Comm School District | 02 | 20.5 | 19.0 | 12.5 | -34.2 | -39.0 |
| 3033 | Hubbard-Radcliffe Comm School District | 03 | 15.5 | 17.0 | 20.0 | 17.6 | 29.0 |
| 3042 | Hudson Comm School District | K | 17.8 | 16.7 | 24.0 | 44.0 | 34.8 |
| 3042 | Hudson Comm School District | 01 | 20.5 | 20.0 | 18.7 | -6.7 | -8.9 |
| 3042 | Hudson Comm School District | 02 | 24.0 | 21.0 | 20.0 | -4.8 | -16.7 |
| 3042 | Hudson Comm School District | 03 | 24.3 | 21.3 | 21.3 | 0.0 | -12.2 |
| 3060 | Humboldt Comm School District | K | 25.8 | 21.5 | 18.0 | -16.3 | -30.2 |
| 3060 | Humboldt Comm School District | 01 | 20.0 | 22.8 | 21.3 | -6.6 | 6.3 |
| 3060 | Humboldt Comm School District | 02 | 21.3 | 21.8 | 21.3 | -2.3 | -0.2 |
| 3060 | Humboldt Comm School District | 03 | 25.8 | 24.5 | 21.8 | -11.2 | -15.7 |
| 3168 | IKM-Manning Comm School District | K | 14.4 | 19.7 | 18.0 | -8.5 | 25.0 |
| 3168 | IKM-Manning Comm School District | 01 | 16.5 | 18.0 | 17.7 | -1.9 | 7.1 |
| 3168 | IKM-Manning Comm School District | 02 | 19.5 | 20.0 | 19.0 | -5.0 | -2.6 |
| 3168 | IKM-Manning Comm School District | 03 | 19.8 | 23.5 | 20.5 | -12.8 | 3.5 |
| 3105 | Independence Comm School District | K | 16.8 | 18.8 | 17.3 | -8.0 | 3.2 |
| 3105 | Independence Comm School District | 01 | 19.8 | 20.0 | 19.4 | -3.0 | -2.0 |
| 3105 | Independence Comm School District | 02 | 22.4 | 19.0 | 20.4 | 7.4 | -8.9 |
| 3105 | Independence Comm School District | 03 | 23.3 | 18.6 | 26.0 | 39.8 | 11.6 |
| 3114 | Indianola Comm School District | K | 20.0 | 23.2 | 23.6 | 2.0 | 18.2 |
| 3114 | Indianola Comm School District | 01 | 21.3 | 22.1 | 24.5 | 11.1 | 15.2 |
| 3114 | Indianola Comm School District | 02 | 21.1 | 23.7 | 23.9 | 0.8 | 13.3 |
| 3114 | Indianola Comm School District | 03 | 21.2 | 23.0 | 24.6 | 7.1 | 16.2 |
| 3119 | Interstate 35 Comm School District | K | 18.7 | 16.7 | 18.7 | 12.0 | -0.2 |
| 3119 | Interstate 35 Comm School District | 01 | 17.7 | 20.3 | 16.7 | -18.0 | -5.8 |
| 3119 | Interstate 35 Comm School District | 02 | 21.0 | 21.3 | 19.7 | -7.8 | -6.3 |
| 3119 | Interstate 35 Comm School District | 03 | 19.3 | 23.0 | 21.3 | -7.2 | 10.5 |
| 3141 | Iowa City Comm School District | K | 17.5 | 19.4 | 20.1 | 3.5 | 14.6 |
| 3141 | Iowa City Comm School District | 01 | 18.3 | 20.4 | 21.1 | 3.6 | 15.4 |
| 3141 | Iowa City Comm School District | 02 | 21.1 | 20.6 | 21.0 | 1.9 | -0.6 |
| 3141 | Iowa City Comm School District | 03 | 23.5 | 23.2 | 23.4 | 1.1 | -0.3 |
| 3150 | Iowa Falls Comm School District | K | 16.8 | 18.8 | 18.6 | -1.1 | 10.7 |
| 3150 | Iowa Falls Comm School District | 01 | 21.5 | 19.5 | 17.8 | -8.7 | -17.2 |
| 3150 | Iowa Falls Comm School District | 02 | 20.5 | 17.0 | 19.0 | 11.8 | -7.3 |
| 3150 | Iowa Falls Comm School District | 03 | 21.3 | 22.5 | 20.0 | -11.1 | -6.1 |
| 3154 | Iowa Valley Comm School District | K | 17.0 | 18.5 | 19.5 | 5.4 | 14.7 |
| 3154 | Iowa Valley Comm School District | 01 | 18.7 | 21.5 | 18.5 | -14.0 | -1.1 |
| 3154 | Iowa Valley Comm School District | 02 | 18.7 | 19.0 | 21.0 | 10.5 | 12.3 |
| 3154 | Iowa Valley Comm School District | 03 | 17.3 | 18.5 | 18.5 | 0.0 | 6.9 |

| District Number | District Name | Grade | AVGCS 1998-1999 | AVGCS 2014-2015 | AVGCS 2015-2016 | Percent Change 2015 to 2016 | Percent Change 1999 to 2016 |
|-----------------|---|-------|-----------------|-----------------|-----------------|-----------------------------|-----------------------------|
| 3186 | Janesville Consolidated School District | K | 26.0 | 16.5 | 15.5 | -6.1 | -40.4 |
| 3186 | Janesville Consolidated School District | 01 | 18.0 | 22.0 | 18.5 | -15.9 | 2.8 |
| 3186 | Janesville Consolidated School District | 02 | 20.0 | 30.0 | 20.0 | -33.3 | 0.0 |
| 3186 | Janesville Consolidated School District | 03 | 20.0 | 22.0 | 31.0 | 40.9 | 55.0 |
| 3204 | Jesup Comm School District | K | 20.3 | 22.0 | 19.0 | -13.6 | -6.4 |
| 3204 | Jesup Comm School District | 01 | 17.3 | 20.3 | 21.7 | 6.6 | 25.2 |
| 3204 | Jesup Comm School District | 02 | 25.5 | 18.8 | 21.7 | 15.6 | -15.0 |
| 3204 | Jesup Comm School District | 03 | 25.0 | 17.3 | 18.0 | 4.3 | -28.0 |
| 3231 | Johnston Comm School District | K | 23.5 | 22.7 | 23.4 | 2.9 | -0.4 |
| 3231 | Johnston Comm School District | 01 | 23.4 | 21.7 | 24.1 | 11.3 | 3.0 |
| 3231 | Johnston Comm School District | 02 | 22.8 | 24.1 | 24.2 | 0.4 | 6.1 |
| 3231 | Johnston Comm School District | 03 | 23.6 | 24.8 | 26.5 | 7.0 | 12.4 |
| 3312 | Keokuk Comm School District | K | 17.1 | 21.3 | 18.0 | -15.4 | 5.3 |
| 3312 | Keokuk Comm School District | 01 | 23.3 | 20.9 | 20.6 | -1.4 | -11.7 |
| 3312 | Keokuk Comm School District | 02 | 22.3 | 23.0 | 20.0 | -13.0 | -10.3 |
| 3312 | Keokuk Comm School District | 03 | 21.4 | 23.0 | 22.4 | -2.5 | 4.8 |
| 3330 | Keota Comm School District | K | 19.0 | 14.0 | 15.0 | 7.1 | -21.1 |
| 3330 | Keota Comm School District | 01 | 16.0 | 12.5 | 23.0 | 84.0 | 43.8 |
| 3330 | Keota Comm School District | 02 | 18.0 | 17.5 | 27.0 | 54.3 | 50.0 |
| 3330 | Keota Comm School District | 03 | 15.5 | 15.5 | 15.0 | -3.2 | -3.2 |
| 3348 | Kingsley-Pierson Comm School District | K | 13.5 | 14.5 | 19.5 | 34.5 | 44.4 |
| 3348 | Kingsley-Pierson Comm School District | 01 | 19.5 | 16.0 | 14.5 | -9.4 | -25.6 |
| 3348 | Kingsley-Pierson Comm School District | 02 | 20.5 | 15.0 | 15.5 | 3.3 | -24.4 |
| 3348 | Kingsley-Pierson Comm School District | 03 | 17.5 | 14.5 | 14.5 | 0.0 | -17.1 |
| 3375 | Knoxville Comm School District | K | 23.4 | 23.2 | 22.0 | -5.0 | -6.0 |
| 3375 | Knoxville Comm School District | 01 | 21.9 | 21.5 | 22.7 | 5.4 | 3.5 |
| 3375 | Knoxville Comm School District | 02 | 22.1 | 22.8 | 25.0 | 9.5 | 13.1 |
| 3375 | Knoxville Comm School District | 03 | 21.7 | 26.0 | 22.7 | -12.8 | 4.5 |
| 3420 | Lake Mills Comm School District | K | 26.0 | 17.0 | 14.3 | -16.2 | -45.2 |
| 3420 | Lake Mills Comm School District | 01 | 15.0 | 16.7 | 18.3 | 10.0 | 22.2 |
| 3420 | Lake Mills Comm School District | 02 | 16.7 | 18.3 | 17.0 | -7.3 | 1.8 |
| 3420 | Lake Mills Comm School District | 03 | 20.3 | 19.3 | 19.3 | 0.0 | -4.8 |
| 3465 | Lamoni Comm School District | K | 18.0 | 9.5 | 17.5 | 84.2 | -2.8 |
| 3465 | Lamoni Comm School District | 01 | 13.0 | 12.0 | 19.0 | 58.3 | 46.2 |
| 3465 | Lamoni Comm School District | 02 | 23.0 | 21.0 | 23.0 | 9.5 | 0.0 |
| 3465 | Lamoni Comm School District | 03 | 26.0 | 12.5 | 23.0 | 84.0 | -11.5 |
| 3537 | Laurens-Marathon Comm School District | K | 19.5 | 16.0 | 17.0 | 6.3 | -12.8 |
| 3537 | Laurens-Marathon Comm School District | 01 | 20.5 | 18.0 | 12.5 | -30.6 | -39.0 |
| 3537 | Laurens-Marathon Comm School District | 02 | 15.5 | 25.0 | 19.0 | -24.0 | 22.6 |
| 3537 | Laurens-Marathon Comm School District | 03 | 23.0 | 21.0 | 25.0 | 19.0 | 8.7 |

| District Number | District Name | Grade | AVGCS 1998-1999 | AVGCS 2014-2015 | AVGCS 2015-2016 | Percent Change 2015 to 2016 | Percent Change 1999 to 2016 |
|-----------------|---------------------------------------|-------|-----------------|-----------------|-----------------|-----------------------------|-----------------------------|
| 3555 | Lawton-Bronson Comm School District | K | 20.0 | 17.3 | 15.5 | -10.6 | -22.5 |
| 3555 | Lawton-Bronson Comm School District | 01 | 25.0 | 18.5 | 17.0 | -8.1 | -32.0 |
| 3555 | Lawton-Bronson Comm School District | 02 | 16.0 | 19.3 | 18.0 | -6.9 | 12.5 |
| 3555 | Lawton-Bronson Comm School District | 03 | 27.0 | 22.0 | 17.7 | -19.7 | -34.6 |
| 3600 | Le Mars Comm School District | K | 21.1 | 23.0 | 20.0 | -13.0 | -5.2 |
| 3600 | Le Mars Comm School District | 01 | 21.0 | 22.9 | 23.1 | 1.3 | 10.2 |
| 3600 | Le Mars Comm School District | 02 | 21.6 | 22.6 | 24.6 | 8.9 | 13.8 |
| 3600 | Le Mars Comm School District | 03 | 20.9 | 21.9 | 22.7 | 3.9 | 8.7 |
| 3609 | Lenox Comm School District | K | 13.5 | 11.0 | 18.0 | 63.6 | 33.3 |
| 3609 | Lenox Comm School District | 01 | 15.5 | 23.0 | 15.0 | -34.8 | -3.2 |
| 3609 | Lenox Comm School District | 02 | 21.0 | 16.5 | 23.5 | 42.4 | 11.9 |
| 3609 | Lenox Comm School District | 03 | 19.5 | 15.5 | 17.0 | 9.7 | -12.8 |
| 3645 | Lewis Central Comm School District | 01 | 20.1 | 22.4 | 21.7 | -3.0 | 8.1 |
| 3645 | Lewis Central Comm School District | 02 | 21.5 | 23.9 | 25.3 | 6.0 | 17.8 |
| 3645 | Lewis Central Comm School District | 03 | 23.2 | 23.4 | 23.8 | 1.6 | 2.5 |
| 3715 | Linn-Mar Comm School District | K | 23.3 | 20.9 | 21.1 | 0.7 | -9.5 |
| 3715 | Linn-Mar Comm School District | 01 | 23.2 | 22.8 | 22.2 | -2.6 | -4.3 |
| 3715 | Linn-Mar Comm School District | 02 | 23.5 | 23.0 | 22.3 | -3.1 | -5.1 |
| 3715 | Linn-Mar Comm School District | 03 | 25.6 | 23.9 | 23.2 | -3.0 | -9.5 |
| 3744 | Lisbon Comm School District | K | 22.0 | 15.5 | 14.8 | -4.8 | -33.0 |
| 3744 | Lisbon Comm School District | 01 | 19.0 | 19.0 | 15.7 | -17.5 | -17.5 |
| 3744 | Lisbon Comm School District | 02 | 24.5 | 17.3 | 18.7 | 7.7 | -23.8 |
| 3744 | Lisbon Comm School District | 03 | 25.5 | 18.7 | 18.7 | 0.0 | -26.8 |
| 3798 | Logan-Magnolia Comm School District | K | 16.3 | 17.7 | 18.0 | 1.9 | 10.4 |
| 3798 | Logan-Magnolia Comm School District | 01 | 18.5 | 16.7 | 18.0 | 8.0 | -2.7 |
| 3798 | Logan-Magnolia Comm School District | 02 | 22.7 | 24.5 | 17.3 | -29.3 | -23.6 |
| 3798 | Logan-Magnolia Comm School District | 03 | 18.0 | 21.5 | 24.0 | 11.6 | 33.3 |
| 3816 | Lone Tree Comm School District | K | 22.0 | 23.0 | 14.0 | -39.1 | -36.4 |
| 3816 | Lone Tree Comm School District | 01 | 21.5 | 19.5 | 25.0 | 28.2 | 16.3 |
| 3816 | Lone Tree Comm School District | 02 | 20.5 | 21.0 | 19.0 | -9.5 | -7.3 |
| 3816 | Lone Tree Comm School District | 03 | 16.0 | 15.0 | 20.5 | 36.7 | 28.1 |
| 3841 | Louisa-Muscatine Comm School District | K | 17.0 | 17.7 | 20.3 | 15.1 | 19.6 |
| 3841 | Louisa-Muscatine Comm School District | 01 | 19.3 | 21.7 | 18.3 | -15.4 | -5.0 |
| 3841 | Louisa-Muscatine Comm School District | 02 | 20.5 | 18.7 | 20.3 | 8.9 | -0.8 |
| 3841 | Louisa-Muscatine Comm School District | 03 | 22.0 | 17.7 | 21.3 | 20.8 | -3.0 |
| 3897 | LuVerne Comm School District | K | | 8.0 | 12.0 | 50.0 | |
| 3897 | LuVerne Comm School District | 01 | | 9.0 | 9.0 | 0.0 | |
| 3897 | LuVerne Comm School District | 02 | | 10.0 | 7.0 | -30.0 | |
| 3897 | LuVerne Comm School District | 03 | | 6.0 | 10.0 | 66.7 | |
| 3906 | Lynnvile-Sully Comm School District | K | 20.0 | 15.0 | 19.0 | 26.7 | -5.0 |

| District Number | District Name | Grade | AVGCS 1998-1999 | AVGCS 2014-2015 | AVGCS 2015-2016 | Percent Change 2015 to 2016 | Percent Change 1999 to 2016 |
|-----------------|---|-------|-----------------|-----------------|-----------------|-----------------------------|-----------------------------|
| 3906 | Lynnville-Sully Comm School District | 01 | 17.5 | 16.5 | 16.5 | 0.0 | -5.7 |
| 3906 | Lynnville-Sully Comm School District | 02 | 19.5 | 15.5 | 17.0 | 9.7 | -12.8 |
| 3906 | Lynnville-Sully Comm School District | 03 | 17.0 | 16.5 | 16.5 | 0.0 | -2.9 |
| 4419 | MFL MarMac Comm School District | K | 16.0 | 19.0 | 20.0 | 5.3 | 25.0 |
| 4419 | MFL MarMac Comm School District | 01 | 18.0 | 22.3 | 21.0 | -6.0 | 16.7 |
| 4419 | MFL MarMac Comm School District | 02 | 23.3 | 19.0 | 23.7 | 24.6 | 1.6 |
| 4419 | MFL MarMac Comm School District | 03 | 17.0 | 21.0 | 19.7 | -6.3 | 15.7 |
| 4149 | MOC-Floyd Valley Comm School District | K | 18.8 | 19.7 | 17.7 | -10.2 | -6.0 |
| 4149 | MOC-Floyd Valley Comm School District | 01 | 17.0 | 20.0 | 22.6 | 13.0 | 32.9 |
| 4149 | MOC-Floyd Valley Comm School District | 02 | 19.4 | 18.2 | 20.2 | 10.8 | 4.0 |
| 4149 | MOC-Floyd Valley Comm School District | 03 | 18.6 | 22.8 | 18.0 | -21.1 | -3.2 |
| 3942 | Madrid Comm School District | K | 26.5 | 14.3 | 20.7 | 44.2 | -22.0 |
| 3942 | Madrid Comm School District | 01 | 16.0 | 15.7 | 14.3 | -8.5 | -10.4 |
| 3942 | Madrid Comm School District | 02 | 20.5 | 14.0 | 17.0 | 21.4 | -17.1 |
| 3942 | Madrid Comm School District | 03 | 17.5 | 22.0 | 22.0 | 0.0 | 25.7 |
| 4023 | Manson Northwest Webster Comm School District | K | 15.0 | 14.8 | 16.7 | 13.0 | 11.1 |
| 4023 | Manson Northwest Webster Comm School District | 01 | 21.3 | 21.0 | 24.5 | 16.7 | 15.0 |
| 4023 | Manson Northwest Webster Comm School District | 02 | 18.0 | 20.7 | 21.0 | 1.6 | 16.7 |
| 4023 | Manson Northwest Webster Comm School District | 03 | 16.0 | 25.5 | 20.7 | -19.0 | 29.2 |
| 4033 | Maple Valley-Anthon Oto Comm School District | K | 20.3 | 18.3 | 19.0 | 3.6 | -6.4 |
| 4033 | Maple Valley-Anthon Oto Comm School District | 01 | 23.0 | 17.5 | 19.0 | 8.6 | -17.4 |
| 4033 | Maple Valley-Anthon Oto Comm School District | 02 | 17.3 | 17.0 | 18.0 | 5.9 | 4.0 |
| 4033 | Maple Valley-Anthon Oto Comm School District | 03 | 21.0 | 18.0 | 22.5 | 25.0 | 7.1 |
| 4041 | Maquoketa Comm School District | K | 18.8 | 20.0 | 18.4 | -8.0 | -2.1 |
| 4041 | Maquoketa Comm School District | 01 | 24.2 | 20.8 | 19.5 | -6.0 | -19.4 |
| 4041 | Maquoketa Comm School District | 02 | 18.0 | 23.8 | 20.0 | -15.8 | 11.1 |
| 4041 | Maquoketa Comm School District | 03 | 19.6 | 18.0 | 23.3 | 29.2 | 18.6 |
| 4043 | Maquoketa Valley Comm School District | K | 16.0 | 18.3 | 15.7 | -14.5 | -2.1 |
| 4043 | Maquoketa Valley Comm School District | 01 | 22.0 | 18.7 | 18.7 | 0.0 | -15.2 |
| 4043 | Maquoketa Valley Comm School District | 02 | 20.0 | 24.5 | 18.0 | -26.5 | -10.0 |
| 4043 | Maquoketa Valley Comm School District | 03 | 23.7 | 24.0 | 23.0 | -4.2 | -3.0 |
| 4068 | Marcus-Meriden-Cleghorn Comm School District | K | 18.0 | 12.7 | 6.0 | -52.6 | -66.7 |
| 4068 | Marcus-Meriden-Cleghorn Comm School District | 01 | 16.0 | 16.5 | 10.3 | -37.9 | -35.9 |
| 4068 | Marcus-Meriden-Cleghorn Comm School District | 02 | 16.0 | 28.0 | 10.7 | -61.9 | -33.3 |
| 4068 | Marcus-Meriden-Cleghorn Comm School District | 03 | 21.5 | 28.0 | 9.0 | -67.9 | -58.1 |
| 4086 | Marion Independent School District | K | 20.2 | 22.9 | 25.3 | 10.5 | 25.2 |
| 4086 | Marion Independent School District | 01 | 23.0 | 21.7 | 22.1 | 1.9 | -3.8 |
| 4086 | Marion Independent School District | 02 | 21.8 | 22.0 | 23.3 | 5.8 | 6.8 |

| District Number | District Name | Grade | AVGCS 1998-1999 | AVGCS 2014-2015 | AVGCS 2015-2016 | Percent Change 2015 to 2016 | Percent Change 1999 to 2016 |
|-----------------|---|-------|-----------------|-----------------|-----------------|-----------------------------|-----------------------------|
| 4086 | Marion Independent School District | 03 | 22.3 | 26.0 | 22.5 | -13.5 | 0.9 |
| 4104 | Marshalltown Comm School District | K | 24.5 | 23.2 | 21.4 | -7.6 | -12.6 |
| 4104 | Marshalltown Comm School District | 01 | 22.5 | 22.8 | 22.4 | -1.9 | -0.5 |
| 4104 | Marshalltown Comm School District | 02 | 21.8 | 22.0 | 23.0 | 4.5 | 5.5 |
| 4104 | Marshalltown Comm School District | 03 | 22.5 | 22.1 | 21.5 | -2.9 | -4.6 |
| 4122 | Martensdale-St Marys Comm School District | K | 15.0 | 16.5 | 23.0 | 39.4 | 53.3 |
| 4122 | Martensdale-St Marys Comm School District | 01 | 17.0 | 18.0 | 17.5 | -2.8 | 2.9 |
| 4122 | Martensdale-St Marys Comm School District | 02 | 17.0 | 16.5 | 17.5 | 6.1 | 2.9 |
| 4122 | Martensdale-St Marys Comm School District | 03 | 19.5 | 24.0 | 16.0 | -33.3 | -17.9 |
| 4131 | Mason City Comm School District | K | 21.7 | 25.5 | 20.2 | -21.0 | -7.1 |
| 4131 | Mason City Comm School District | 01 | 20.3 | 23.7 | 19.1 | -19.6 | -6.1 |
| 4131 | Mason City Comm School District | 02 | 21.7 | 24.2 | 23.6 | -2.1 | 9.0 |
| 4131 | Mason City Comm School District | 03 | 23.9 | 23.4 | 23.1 | -1.3 | -3.4 |
| 4203 | Mediapolis Comm School District | K | 22.0 | 21.0 | 21.0 | 0.0 | -4.5 |
| 4203 | Mediapolis Comm School District | 01 | 18.0 | 22.0 | 24.0 | 9.1 | 33.3 |
| 4203 | Mediapolis Comm School District | 02 | 18.7 | 19.0 | 23.0 | 21.1 | 23.0 |
| 4203 | Mediapolis Comm School District | 03 | 20.0 | 21.3 | 20.7 | -3.1 | 3.3 |
| 4212 | Melcher-Dallas Comm School District | K | 14.0 | 15.0 | 15.5 | 3.3 | 10.7 |
| 4212 | Melcher-Dallas Comm School District | 01 | 18.0 | 19.0 | 16.5 | -13.2 | -8.3 |
| 4212 | Melcher-Dallas Comm School District | 02 | 23.0 | 17.0 | 17.5 | 2.9 | -23.9 |
| 4212 | Melcher-Dallas Comm School District | 03 | 17.5 | 19.0 | 17.0 | -10.5 | -2.9 |
| 4271 | Mid-Prairie Comm School District | K | 17.6 | 22.2 | 18.6 | -16.2 | 5.7 |
| 4271 | Mid-Prairie Comm School District | 01 | 17.8 | 22.0 | 21.6 | -1.8 | 21.3 |
| 4271 | Mid-Prairie Comm School District | 02 | 18.6 | 20.4 | 20.6 | 1.0 | 10.8 |
| 4271 | Mid-Prairie Comm School District | 03 | 19.6 | 20.4 | 20.2 | -1.0 | 3.1 |
| 4269 | Midland Comm School District | K | 15.0 | 16.5 | 19.0 | 15.2 | 26.7 |
| 4269 | Midland Comm School District | 01 | 16.0 | 15.0 | 18.5 | 23.3 | 15.6 |
| 4269 | Midland Comm School District | 02 | 15.7 | 21.5 | 16.5 | -23.3 | 5.1 |
| 4269 | Midland Comm School District | 03 | 17.3 | 16.0 | 21.5 | 34.4 | 24.3 |
| 4356 | Missouri Valley Comm School District | K | 21.3 | 19.3 | 16.3 | -15.5 | -23.3 |
| 4356 | Missouri Valley Comm School District | 01 | 23.3 | 17.7 | 20.3 | 15.1 | -12.7 |
| 4356 | Missouri Valley Comm School District | 02 | 20.0 | 22.0 | 18.0 | -18.2 | -10.0 |
| 4356 | Missouri Valley Comm School District | 03 | 23.0 | 18.0 | 21.7 | 20.4 | -5.8 |
| 4437 | Montezuma Comm School District | K | 15.5 | 17.5 | 20.5 | 17.1 | 32.3 |
| 4437 | Montezuma Comm School District | 01 | 23.0 | 19.0 | 12.0 | -36.8 | -47.8 |
| 4437 | Montezuma Comm School District | 02 | 22.0 | 21.5 | 19.5 | -9.3 | -11.4 |
| 4437 | Montezuma Comm School District | 03 | 21.5 | 17.0 | 19.5 | 14.7 | -9.3 |
| 4446 | Monticello Comm School District | K | 18.0 | 22.0 | 19.0 | -13.6 | 5.6 |
| 4446 | Monticello Comm School District | 01 | 17.3 | 21.5 | 23.3 | 8.5 | 34.9 |
| 4446 | Monticello Comm School District | 02 | 25.3 | 21.7 | 25.7 | 18.5 | 1.4 |

| District Number | District Name | Grade | AVGCS 1998-1999 | AVGCS 2014-2015 | AVGCS 2015-2016 | Percent Change 2015 to 2016 | Percent Change 1999 to 2016 |
|-----------------|--|-------|-----------------|-----------------|-----------------|-----------------------------|-----------------------------|
| 4446 | Monticello Comm School District | 03 | 25.0 | 25.3 | 21.0 | -17.1 | -16.0 |
| 4491 | Moravia Comm School District | K | 22.0 | 15.5 | 13.5 | -12.9 | -38.6 |
| 4491 | Moravia Comm School District | 01 | 16.0 | 13.5 | 12.5 | -7.4 | -21.9 |
| 4491 | Moravia Comm School District | 02 | 16.0 | 13.0 | 13.5 | 3.8 | -15.6 |
| 4491 | Moravia Comm School District | 03 | 16.0 | 16.5 | 12.0 | -27.3 | -25.0 |
| 4505 | Mormon Trail Comm School District | K | 17.0 | 16.0 | 26.0 | 62.5 | 52.9 |
| 4505 | Mormon Trail Comm School District | 01 | 13.5 | 15.0 | 16.0 | 6.7 | 18.5 |
| 4505 | Mormon Trail Comm School District | 02 | 20.0 | 16.0 | 14.0 | -12.5 | -30.0 |
| 4505 | Mormon Trail Comm School District | 03 | 20.0 | 18.0 | 16.0 | -11.1 | -20.0 |
| 4509 | Morning Sun Comm School District | K | 17.0 | 17.0 | 13.0 | -23.5 | -23.5 |
| 4509 | Morning Sun Comm School District | 01 | 19.0 | 20.0 | 17.0 | -15.0 | -10.5 |
| 4509 | Morning Sun Comm School District | 02 | 18.0 | 18.0 | 22.0 | 22.2 | 22.2 |
| 4509 | Morning Sun Comm School District | 03 | 23.0 | 12.0 | 17.0 | 41.7 | -26.1 |
| 4518 | Moulton-Udell Comm School District | K | 22.0 | 13.0 | 23.0 | 76.9 | 4.5 |
| 4518 | Moulton-Udell Comm School District | 01 | 23.0 | 19.0 | 12.0 | -36.8 | -47.8 |
| 4518 | Moulton-Udell Comm School District | 02 | 24.0 | 17.0 | 18.0 | 5.9 | -25.0 |
| 4518 | Moulton-Udell Comm School District | 03 | 23.0 | 21.0 | 17.0 | -19.0 | -26.1 |
| 4527 | Mount Ayr Comm School District | K | 18.7 | 15.0 | 15.7 | 4.4 | -16.2 |
| 4527 | Mount Ayr Comm School District | 01 | 18.5 | 16.7 | 16.7 | 0.0 | -9.9 |
| 4527 | Mount Ayr Comm School District | 02 | 20.5 | 18.7 | 17.3 | -7.1 | -15.4 |
| 4527 | Mount Ayr Comm School District | 03 | 15.0 | 21.0 | 19.3 | -7.9 | 28.9 |
| 4536 | Mount Pleasant Comm School District | K | 22.3 | 17.1 | 22.4 | 30.8 | 0.6 |
| 4536 | Mount Pleasant Comm School District | 01 | 20.9 | 21.7 | 17.0 | -21.7 | -18.7 |
| 4536 | Mount Pleasant Comm School District | 02 | 22.5 | 20.7 | 21.9 | 5.5 | -2.9 |
| 4536 | Mount Pleasant Comm School District | 03 | 18.6 | 17.9 | 21.7 | 21.6 | 16.7 |
| 4554 | Mount Vernon Comm School District | K | 16.3 | 18.6 | 15.8 | -15.1 | -3.1 |
| 4554 | Mount Vernon Comm School District | 01 | 21.8 | 20.6 | 19.6 | -4.9 | -10.1 |
| 4554 | Mount Vernon Comm School District | 02 | 21.5 | 18.2 | 22.0 | 20.9 | 2.3 |
| 4554 | Mount Vernon Comm School District | 03 | 18.5 | 18.0 | 19.0 | 5.6 | 2.7 |
| 4572 | Murray Comm School District | K | 23.0 | 11.5 | 27.0 | 134.8 | 17.4 |
| 4572 | Murray Comm School District | 01 | 23.0 | 18.0 | 16.0 | -11.1 | -30.4 |
| 4572 | Murray Comm School District | 02 | 22.0 | 25.0 | 19.0 | -24.0 | -13.6 |
| 4572 | Murray Comm School District | 03 | 30.0 | 22.0 | 25.0 | 13.6 | -16.7 |
| 4581 | Muscatine Comm School District | K | 19.9 | 20.7 | 20.5 | -1.2 | 2.9 |
| 4581 | Muscatine Comm School District | 01 | 19.7 | 22.1 | 20.4 | -7.9 | 3.4 |
| 4581 | Muscatine Comm School District | 02 | 23.2 | 21.9 | 21.8 | -0.3 | -5.9 |
| 4581 | Muscatine Comm School District | 03 | 20.7 | 21.9 | 21.4 | -2.5 | 3.3 |
| 4599 | Nashua-Plainfield Comm School District | K | 19.0 | 17.5 | 21.0 | 20.0 | 10.5 |
| 4599 | Nashua-Plainfield Comm School District | 01 | 17.7 | 17.7 | 15.0 | -15.1 | -15.3 |
| 4599 | Nashua-Plainfield Comm School District | 02 | 20.3 | 17.7 | 17.7 | 0.0 | -13.0 |

| District Number | District Name | Grade | AVGCS 1998-1999 | AVGCS 2014-2015 | AVGCS 2015-2016 | Percent Change 2015 to 2016 | Percent Change 1999 to 2016 |
|-----------------|--|-------|-----------------|-----------------|-----------------|-----------------------------|-----------------------------|
| 4599 | Nashua-Plainfield Comm School District | 03 | 22.3 | 22.5 | 25.0 | 11.1 | 12.1 |
| 4617 | Nevada Comm School District | K | 17.3 | 19.4 | 19.6 | 1.3 | 13.4 |
| 4617 | Nevada Comm School District | 01 | 19.0 | 18.8 | 21.0 | 12.0 | 10.5 |
| 4617 | Nevada Comm School District | 02 | 18.4 | 23.5 | 21.7 | -7.8 | 17.8 |
| 4617 | Nevada Comm School District | 03 | 25.0 | 24.0 | 23.0 | -4.2 | -8.0 |
| 4662 | New Hampton Comm School District | K | 17.5 | 23.3 | 22.7 | -2.9 | 29.5 |
| 4662 | New Hampton Comm School District | 01 | 20.8 | 19.7 | 17.5 | -11.0 | -15.9 |
| 4662 | New Hampton Comm School District | 02 | 22.8 | 22.0 | 21.7 | -1.5 | -5.0 |
| 4662 | New Hampton Comm School District | 03 | 22.8 | 18.0 | 22.0 | 22.2 | -3.5 |
| 4689 | New London Comm School District | K | 16.7 | 22.0 | 20.0 | -9.1 | 19.8 |
| 4689 | New London Comm School District | 01 | 19.0 | 16.0 | 21.0 | 31.3 | 10.5 |
| 4689 | New London Comm School District | 02 | 17.5 | 18.0 | 17.0 | -5.6 | -2.9 |
| 4689 | New London Comm School District | 03 | 24.5 | 15.5 | 18.5 | 19.4 | -24.5 |
| 4644 | Newell-Fonda Comm School District | K | 19.0 | 11.0 | 19.5 | 77.3 | 2.6 |
| 4644 | Newell-Fonda Comm School District | 01 | 14.5 | 16.0 | 14.0 | -12.5 | -3.4 |
| 4644 | Newell-Fonda Comm School District | 02 | 18.0 | 20.5 | 15.5 | -24.4 | -13.9 |
| 4644 | Newell-Fonda Comm School District | 03 | 19.5 | 15.5 | 21.0 | 35.5 | 7.7 |
| 4725 | Newton Comm School District | K | 21.4 | 15.8 | 15.8 | -0.2 | -26.3 |
| 4725 | Newton Comm School District | 01 | 22.5 | 17.2 | 16.6 | -3.8 | -26.3 |
| 4725 | Newton Comm School District | 02 | 24.0 | 20.2 | 19.7 | -2.3 | -17.8 |
| 4725 | Newton Comm School District | 03 | 22.7 | 20.3 | 20.1 | -0.9 | -11.5 |
| 2673 | Nodaway Valley Comm School District | K | 18.7 | 23.0 | 20.5 | -10.9 | 9.6 |
| 2673 | Nodaway Valley Comm School District | 01 | 23.3 | 16.7 | 22.0 | 32.0 | -5.6 |
| 2673 | Nodaway Valley Comm School District | 02 | 23.3 | 20.0 | 21.0 | 5.0 | -9.9 |
| 2673 | Nodaway Valley Comm School District | 03 | 21.3 | 24.5 | 19.0 | -22.4 | -10.8 |
| 0153 | North Butler Comm School District | K | 22.5 | 25.0 | 12.5 | -50.0 | -44.4 |
| 0153 | North Butler Comm School District | 01 | 15.5 | 17.3 | 12.0 | -30.4 | -22.6 |
| 0153 | North Butler Comm School District | 02 | 15.0 | 26.0 | 15.5 | -40.4 | 3.3 |
| 0153 | North Butler Comm School District | 03 | 15.0 | 27.0 | 16.7 | -38.3 | 11.1 |
| 3691 | North Cedar Comm School District | K | 14.5 | 17.0 | 18.0 | 5.9 | 24.1 |
| 3691 | North Cedar Comm School District | 01 | 20.5 | 16.0 | 17.0 | 6.3 | -17.1 |
| 3691 | North Cedar Comm School District | 02 | 25.0 | 21.5 | 18.0 | -16.3 | -28.0 |
| 3691 | North Cedar Comm School District | 03 | 23.7 | 14.3 | 21.5 | 50.9 | -9.3 |
| 4774 | North Fayette Comm School District | K | 22.8 | 21.0 | 21.0 | 0.0 | -7.9 |
| 4774 | North Fayette Comm School District | 01 | 21.0 | 20.0 | 18.7 | -6.7 | -11.1 |
| 4774 | North Fayette Comm School District | 02 | 20.3 | 20.0 | 19.7 | -1.7 | -3.1 |
| 4774 | North Fayette Comm School District | 03 | 20.4 | 24.0 | 19.3 | -19.4 | -5.2 |
| 0873 | North Iowa Comm School District | K | | 18.0 | 16.0 | -11.1 | |
| 0873 | North Iowa Comm School District | 01 | | 15.5 | 22.0 | 41.9 | |
| 0873 | North Iowa Comm School District | 02 | | 15.5 | 16.0 | 3.2 | |

| District Number | District Name | Grade | AVGCS 1998-1999 | AVGCS 2014-2015 | AVGCS 2015-2016 | Percent Change 2015 to 2016 | Percent Change 1999 to 2016 |
|-----------------|---|-------|-----------------|-----------------|-----------------|-----------------------------|-----------------------------|
| 0873 | North Iowa Comm School District | 03 | | 16.5 | 17.5 | 6.1 | |
| 4778 | North Kossuth Comm School District | K | 13.0 | 18.0 | 15.0 | -16.7 | 15.4 |
| 4778 | North Kossuth Comm School District | 01 | 13.0 | 14.0 | 17.0 | 21.4 | 30.8 |
| 4778 | North Kossuth Comm School District | 02 | 24.0 | 19.0 | 16.0 | -15.8 | -33.3 |
| 4778 | North Kossuth Comm School District | 03 | 18.0 | 23.0 | 22.0 | -4.3 | 22.2 |
| 4777 | North Linn Comm School District | K | 16.7 | 15.0 | 18.5 | 23.3 | 10.8 |
| 4777 | North Linn Comm School District | 01 | 17.3 | 23.0 | 19.5 | -15.2 | 12.7 |
| 4777 | North Linn Comm School District | 02 | 17.8 | 20.0 | 25.0 | 25.0 | 40.4 |
| 4777 | North Linn Comm School District | 03 | 20.0 | 21.0 | 19.0 | -9.5 | -5.0 |
| 4776 | North Mahaska Comm School District | K | 18.0 | 17.0 | 19.0 | 11.8 | 5.6 |
| 4776 | North Mahaska Comm School District | 01 | 20.5 | 19.5 | 17.5 | -10.3 | -14.6 |
| 4776 | North Mahaska Comm School District | 02 | 19.5 | 23.0 | 20.0 | -13.0 | 2.6 |
| 4776 | North Mahaska Comm School District | 03 | 21.0 | 28.0 | 24.0 | -14.3 | 14.3 |
| 4779 | North Polk Comm School District | K | 14.6 | 19.5 | 20.8 | 6.7 | 42.5 |
| 4779 | North Polk Comm School District | 01 | 19.3 | 21.8 | 20.0 | -8.4 | 3.6 |
| 4779 | North Polk Comm School District | 02 | 15.3 | 22.0 | 22.0 | 0.0 | 43.8 |
| 4779 | North Polk Comm School District | 03 | 18.3 | 24.0 | 23.5 | -2.1 | 28.4 |
| 4784 | North Scott Comm School District | K | 21.8 | 19.0 | 19.8 | 3.9 | -9.4 |
| 4784 | North Scott Comm School District | 01 | 21.6 | 18.2 | 18.4 | 1.2 | -14.9 |
| 4784 | North Scott Comm School District | 02 | 21.9 | 20.8 | 20.7 | -0.6 | -5.5 |
| 4784 | North Scott Comm School District | 03 | 23.9 | 20.8 | 19.4 | -7.0 | -19.0 |
| 4785 | North Tama County Comm School District | K | 35.0 | 16.0 | 26.0 | 62.5 | -25.7 |
| 4785 | North Tama County Comm School District | 01 | 21.5 | 25.0 | 16.5 | -34.0 | -23.3 |
| 4785 | North Tama County Comm School District | 02 | 13.5 | 18.0 | 27.0 | 50.0 | 100.0 |
| 4785 | North Tama County Comm School District | 03 | 15.5 | 20.0 | 17.0 | -15.0 | 9.7 |
| 0333 | North Union Comm School District | K | 24.0 | 19.0 | 20.0 | 5.3 | -16.7 |
| 0333 | North Union Comm School District | 01 | 18.5 | 13.5 | 17.0 | 25.9 | -8.1 |
| 0333 | North Union Comm School District | 02 | 22.0 | 17.5 | 13.0 | -25.7 | -40.9 |
| 0333 | North Union Comm School District | 03 | 15.0 | 18.0 | 17.5 | -2.8 | 16.7 |
| 4787 | North Winneshiek Comm School District | K | | 12.0 | 11.0 | -8.3 | |
| 4787 | North Winneshiek Comm School District | 01 | | 18.0 | 10.0 | -44.4 | |
| 4787 | North Winneshiek Comm School District | 02 | | 10.0 | 18.0 | 80.0 | |
| 4787 | North Winneshiek Comm School District | 03 | | 19.0 | 9.0 | -52.6 | |
| 4773 | Northeast Comm School District | K | 13.5 | 15.8 | 18.5 | 17.5 | 37.0 |
| 4773 | Northeast Comm School District | 01 | 18.8 | 19.0 | 19.3 | 1.8 | 2.8 |
| 4773 | Northeast Comm School District | 02 | 17.7 | 21.5 | 24.0 | 11.6 | 35.6 |
| 4773 | Northeast Comm School District | 03 | 20.0 | 20.7 | 20.0 | -3.2 | 0.0 |
| 4775 | Northeast Hamilton Comm School District | K | 22.0 | 14.0 | 16.0 | 14.3 | -27.3 |
| 4775 | Northeast Hamilton Comm School District | 01 | 23.0 | 16.0 | 12.0 | -25.0 | -47.8 |
| 4775 | Northeast Hamilton Comm School District | 02 | 18.0 | 16.0 | 15.0 | -6.3 | -16.7 |

| District Number | District Name | Grade | AVGCS 1998-1999 | AVGCS 2014-2015 | AVGCS 2015-2016 | Percent Change 2015 to 2016 | Percent Change 1999 to 2016 |
|-----------------|---|-------|-----------------|-----------------|-----------------|-----------------------------|-----------------------------|
| 4775 | Northeast Hamilton Comm School District | 03 | 26.0 | 18.0 | 12.0 | -33.3 | -53.8 |
| 4788 | Northwood-Kensett Comm School District | K | 17.0 | 19.0 | 18.0 | -5.3 | 5.9 |
| 4788 | Northwood-Kensett Comm School District | 01 | 21.0 | 22.0 | 18.0 | -18.2 | -14.3 |
| 4788 | Northwood-Kensett Comm School District | 02 | 24.0 | 23.5 | 20.5 | -12.8 | -14.6 |
| 4788 | Northwood-Kensett Comm School District | 03 | 20.5 | 21.5 | 23.0 | 7.0 | 12.2 |
| 4797 | Norwalk Comm School District | K | 21.6 | 20.2 | 20.4 | 1.0 | -5.6 |
| 4797 | Norwalk Comm School District | 01 | 20.8 | 20.0 | 20.9 | 4.5 | 0.5 |
| 4797 | Norwalk Comm School District | 02 | 23.3 | 22.8 | 23.9 | 5.0 | 2.5 |
| 4797 | Norwalk Comm School District | 03 | 24.0 | 24.2 | 21.1 | -12.8 | -12.0 |
| 4860 | Odebolt-Arthur Comm School District | K | 13.0 | 13.5 | 21.0 | 55.6 | 61.5 |
| 4860 | Odebolt-Arthur Comm School District | 01 | 13.0 | 15.0 | 13.0 | -13.3 | 0.0 |
| 4860 | Odebolt-Arthur Comm School District | 02 | 19.0 | 12.5 | 17.0 | 36.0 | -10.5 |
| 4860 | Odebolt-Arthur Comm School District | 03 | 19.0 | 15.0 | 25.0 | 66.7 | 31.6 |
| 4869 | Oelwein Comm School District | K | 23.3 | 19.0 | 21.0 | 10.5 | -9.9 |
| 4869 | Oelwein Comm School District | 01 | 19.3 | 22.0 | 20.5 | -6.8 | 6.2 |
| 4869 | Oelwein Comm School District | 02 | 21.3 | 19.8 | 22.3 | 12.4 | 4.5 |
| 4869 | Oelwein Comm School District | 03 | 24.0 | 20.8 | 19.0 | -8.7 | -20.8 |
| 4878 | Ogden Comm School District | K | 17.7 | 21.5 | 19.7 | -8.5 | 11.1 |
| 4878 | Ogden Comm School District | 01 | 16.7 | 24.5 | 20.5 | -16.3 | 22.8 |
| 4878 | Ogden Comm School District | 02 | 18.0 | 22.5 | 18.7 | -17.0 | 3.7 |
| 4878 | Ogden Comm School District | 03 | 19.3 | 19.7 | 25.0 | 27.1 | 29.5 |
| 4890 | Okoboji Comm School District | K | 23.7 | 20.6 | 16.2 | -21.4 | -31.6 |
| 4890 | Okoboji Comm School District | 01 | 22.3 | 18.5 | 20.5 | 10.8 | -8.1 |
| 4890 | Okoboji Comm School District | 02 | 23.3 | 23.3 | 19.5 | -16.4 | -16.3 |
| 4890 | Okoboji Comm School District | 03 | 22.7 | 25.0 | 18.8 | -25.0 | -17.4 |
| 4905 | Olin Consolidated School District | K | 21.0 | 7.0 | 9.0 | 28.6 | -57.1 |
| 4905 | Olin Consolidated School District | 01 | 22.0 | 14.0 | 5.0 | -64.3 | -77.3 |
| 4905 | Olin Consolidated School District | 02 | 17.0 | 15.0 | 16.0 | 6.7 | -5.9 |
| 4905 | Olin Consolidated School District | 03 | 18.0 | 11.0 | 15.0 | 36.4 | -16.7 |
| 4978 | Orient-Macksburg Comm School District | K | 19.0 | 17.0 | 10.0 | -41.2 | -47.4 |
| 4978 | Orient-Macksburg Comm School District | 01 | 22.0 | 13.0 | 19.0 | 46.2 | -13.6 |
| 4978 | Orient-Macksburg Comm School District | 02 | 15.5 | 9.0 | 11.0 | 22.2 | -29.0 |
| 4978 | Orient-Macksburg Comm School District | 03 | 28.0 | 14.0 | 9.0 | -35.7 | -67.9 |
| 4995 | Osage Comm School District | K | 18.5 | 20.3 | 18.0 | -11.5 | -2.7 |
| 4995 | Osage Comm School District | 01 | 20.7 | 18.8 | 19.3 | 3.1 | -6.6 |
| 4995 | Osage Comm School District | 02 | 20.8 | 21.3 | 26.3 | 23.4 | 26.6 |
| 4995 | Osage Comm School District | 03 | 20.0 | 22.0 | 21.7 | -1.5 | 8.3 |
| 5013 | Oskaloosa Comm School District | K | 23.6 | 18.2 | 18.2 | 0.2 | -22.9 |
| 5013 | Oskaloosa Comm School District | 01 | 21.4 | 20.1 | 21.1 | 5.0 | -1.3 |
| 5013 | Oskaloosa Comm School District | 02 | 22.0 | 23.7 | 22.1 | -6.7 | 0.6 |

| District Number | District Name | Grade | AVGCS 1998-1999 | AVGCS 2014-2015 | AVGCS 2015-2016 | Percent Change 2015 to 2016 | Percent Change 1999 to 2016 |
|-----------------|--------------------------------------|-------|-----------------|-----------------|-----------------|-----------------------------|-----------------------------|
| 5013 | Oskaloosa Comm School District | 03 | 24.0 | 21.9 | 22.1 | 1.3 | -7.7 |
| 5049 | Ottumwa Comm School District | K | 19.8 | 19.1 | 17.0 | -11.0 | -14.1 |
| 5049 | Ottumwa Comm School District | 01 | 20.3 | 19.3 | 19.7 | 2.4 | -2.8 |
| 5049 | Ottumwa Comm School District | 02 | 21.1 | 21.2 | 20.5 | -3.5 | -3.0 |
| 5049 | Ottumwa Comm School District | 03 | 24.1 | 20.9 | 21.9 | 4.9 | -9.2 |
| 5160 | PCM Comm School District | K | 23.0 | 18.4 | 20.5 | 11.4 | -10.9 |
| 5160 | PCM Comm School District | 01 | 20.5 | 22.3 | 17.8 | -20.0 | -13.2 |
| 5160 | PCM Comm School District | 02 | 20.5 | 20.5 | 22.8 | 11.0 | 11.0 |
| 5160 | PCM Comm School District | 03 | 17.0 | 19.0 | 20.5 | 7.9 | 20.6 |
| 5121 | Panorama Comm School District | K | 24.0 | 17.3 | 16.0 | -7.7 | -33.3 |
| 5121 | Panorama Comm School District | 01 | 16.0 | 20.5 | 16.7 | -18.7 | 4.2 |
| 5121 | Panorama Comm School District | 02 | 20.7 | 18.5 | 22.5 | 21.6 | 8.7 |
| 5121 | Panorama Comm School District | 03 | 25.5 | 17.3 | 19.5 | 12.5 | -23.5 |
| 5139 | Paton-Churdan Comm School District | K | 14.0 | 20.0 | 17.0 | -15.0 | 21.4 |
| 5139 | Paton-Churdan Comm School District | 01 | 14.0 | 19.0 | 20.0 | 5.3 | 42.9 |
| 5139 | Paton-Churdan Comm School District | 02 | 15.0 | 14.0 | 21.0 | 50.0 | 40.0 |
| 5139 | Paton-Churdan Comm School District | 03 | 9.0 | 14.0 | 16.0 | 14.3 | 77.8 |
| 5163 | Pekin Comm School District | K | 20.3 | 22.7 | 18.7 | -17.6 | -8.0 |
| 5163 | Pekin Comm School District | 01 | 23.3 | 18.3 | 20.3 | 10.9 | -12.7 |
| 5163 | Pekin Comm School District | 02 | 22.0 | 21.0 | 19.0 | -9.5 | -13.6 |
| 5163 | Pekin Comm School District | 03 | 21.0 | 18.5 | 19.5 | 5.4 | -7.1 |
| 5166 | Pella Comm School District | K | 22.1 | 18.5 | 22.0 | 18.9 | -0.5 |
| 5166 | Pella Comm School District | 01 | 21.9 | 22.8 | 20.0 | -12.1 | -8.7 |
| 5166 | Pella Comm School District | 02 | 22.2 | 18.8 | 23.9 | 27.3 | 7.5 |
| 5166 | Pella Comm School District | 03 | 20.1 | 20.5 | 22.9 | 11.5 | 13.7 |
| 5184 | Perry Comm School District | K | 21.2 | 19.0 | 20.2 | 6.1 | -4.9 |
| 5184 | Perry Comm School District | 01 | 17.2 | 20.0 | 17.7 | -11.7 | 2.7 |
| 5184 | Perry Comm School District | 02 | 21.7 | 22.7 | 20.5 | -9.6 | -5.5 |
| 5184 | Perry Comm School District | 03 | 19.2 | 22.0 | 21.8 | -0.8 | 13.7 |
| 5250 | Pleasant Valley Comm School District | K | 19.0 | 21.1 | 20.7 | -1.9 | 8.8 |
| 5250 | Pleasant Valley Comm School District | 01 | 19.0 | 20.5 | 20.9 | 1.7 | 9.9 |
| 5250 | Pleasant Valley Comm School District | 02 | 21.4 | 22.9 | 21.1 | -7.9 | -1.6 |
| 5250 | Pleasant Valley Comm School District | 03 | 22.5 | 22.1 | 23.9 | 8.5 | 6.4 |
| 5256 | Pleasantville Comm School District | K | | 18.7 | 14.5 | -22.3 | |
| 5256 | Pleasantville Comm School District | 01 | | 23.0 | 18.0 | -21.7 | |
| 5256 | Pleasantville Comm School District | 02 | | 24.5 | 26.0 | 6.1 | |
| 5256 | Pleasantville Comm School District | 03 | | 26.0 | 26.5 | 1.9 | |
| 5283 | Pocahontas Area Comm School District | K | 12.4 | 15.7 | 18.7 | 19.1 | 50.5 |
| 5283 | Pocahontas Area Comm School District | 01 | 18.0 | 19.5 | 15.5 | -20.5 | -13.9 |
| 5283 | Pocahontas Area Comm School District | 02 | 19.0 | 20.0 | 20.5 | 2.5 | 7.9 |

| District Number | District Name | Grade | AVGCS 1998-1999 | AVGCS 2014-2015 | AVGCS 2015-2016 | Percent Change 2015 to 2016 | Percent Change 1999 to 2016 |
|-----------------|--|-------|-----------------|-----------------|-----------------|-----------------------------|-----------------------------|
| 5283 | Pocahontas Area Comm School District | 03 | 18.8 | 19.0 | 11.3 | -40.8 | -40.2 |
| 5310 | Postville Comm School District | K | 20.3 | 20.7 | 17.3 | -16.1 | -14.6 |
| 5310 | Postville Comm School District | 01 | 19.7 | 17.3 | 20.7 | 19.2 | 4.9 |
| 5310 | Postville Comm School District | 02 | 16.5 | 22.0 | 17.0 | -22.7 | 3.0 |
| 5310 | Postville Comm School District | 03 | 18.5 | 18.0 | 23.7 | 31.5 | 27.9 |
| 5325 | Prairie Valley Comm School District | K | 20.0 | 23.0 | 16.0 | -30.4 | -20.0 |
| 5325 | Prairie Valley Comm School District | 01 | 19.0 | 18.0 | 18.7 | 3.7 | -1.8 |
| 5325 | Prairie Valley Comm School District | 02 | 22.3 | 18.5 | 19.0 | 2.7 | -14.8 |
| 5325 | Prairie Valley Comm School District | 03 | 20.3 | 18.5 | 18.5 | 0.0 | -8.9 |
| 5463 | Red Oak Comm School District | K | 20.6 | 18.4 | 20.3 | 10.1 | -1.7 |
| 5463 | Red Oak Comm School District | 01 | 21.6 | 17.5 | 17.2 | -1.7 | -20.4 |
| 5463 | Red Oak Comm School District | 02 | 20.8 | 19.8 | 18.0 | -9.1 | -13.5 |
| 5463 | Red Oak Comm School District | 03 | 20.2 | 20.5 | 19.2 | -6.3 | -5.0 |
| 5486 | Remsen-Union Comm School District | K | 17.0 | 14.0 | 25.0 | 78.6 | 47.1 |
| 5486 | Remsen-Union Comm School District | 01 | 13.0 | 22.0 | 13.0 | -40.9 | 0.0 |
| 5486 | Remsen-Union Comm School District | 02 | 13.5 | 17.5 | 23.0 | 31.4 | 70.4 |
| 5486 | Remsen-Union Comm School District | 03 | 25.0 | 22.0 | 17.0 | -22.7 | -32.0 |
| 5508 | Riceville Comm School District | K | 16.0 | 13.5 | 15.0 | 11.1 | -6.3 |
| 5508 | Riceville Comm School District | 01 | 14.5 | 26.0 | 27.0 | 3.8 | 86.2 |
| 5508 | Riceville Comm School District | 02 | 18.5 | 17.0 | 25.0 | 47.1 | 35.1 |
| 5508 | Riceville Comm School District | 03 | 21.5 | 27.0 | 15.5 | -42.6 | -27.9 |
| 1975 | River Valley Comm School District | K | 18.5 | 9.7 | 18.5 | 91.4 | 0.0 |
| 1975 | River Valley Comm School District | 01 | 19.5 | 18.0 | 13.5 | -25.0 | -30.8 |
| 1975 | River Valley Comm School District | 02 | 19.0 | 17.0 | 18.0 | 5.9 | -5.3 |
| 1975 | River Valley Comm School District | 03 | 20.0 | 14.5 | 17.5 | 20.7 | -12.5 |
| 5510 | Riverside Comm School District | K | 19.0 | 18.0 | 20.3 | 13.0 | 7.0 |
| 5510 | Riverside Comm School District | 01 | 21.0 | 15.0 | 16.3 | 8.9 | -22.2 |
| 5510 | Riverside Comm School District | 02 | 21.0 | 15.3 | 18.3 | 19.6 | -12.7 |
| 5510 | Riverside Comm School District | 03 | 23.0 | 14.7 | 13.7 | -6.8 | -40.6 |
| 5607 | Rock Valley Comm School District | K | 23.0 | 16.4 | 10.8 | -34.1 | -53.0 |
| 5607 | Rock Valley Comm School District | 01 | 22.0 | 17.8 | 11.4 | -36.0 | -48.2 |
| 5607 | Rock Valley Comm School District | 02 | 18.0 | 17.8 | 11.8 | -33.7 | -34.4 |
| 5607 | Rock Valley Comm School District | 03 | 25.0 | 21.0 | 12.0 | -42.9 | -52.0 |
| 5643 | Roland-Story Comm School District | K | 18.0 | 19.0 | 17.2 | -9.5 | -4.4 |
| 5643 | Roland-Story Comm School District | 01 | 19.4 | 19.5 | 20.0 | 2.6 | 3.1 |
| 5643 | Roland-Story Comm School District | 02 | 21.3 | 21.0 | 18.8 | -10.7 | -12.0 |
| 5643 | Roland-Story Comm School District | 03 | 23.5 | 21.5 | 21.8 | 1.2 | -7.4 |
| 5697 | Rudd-Rockford-Marble Rk Comm School District | K | 15.0 | 23.0 | 22.0 | -4.3 | 46.7 |
| 5697 | Rudd-Rockford-Marble Rk Comm School District | 01 | 16.3 | 14.5 | 20.0 | 37.9 | 22.7 |
| 5697 | Rudd-Rockford-Marble Rk Comm School District | 02 | 16.7 | 17.5 | 16.0 | -8.6 | -4.2 |

| District Number | District Name | Grade | AVGCS 1998-1999 | AVGCS 2014-2015 | AVGCS 2015-2016 | Percent Change 2015 to 2016 | Percent Change 1999 to 2016 |
|-----------------|--|-------|-----------------|-----------------|-----------------|-----------------------------|-----------------------------|
| 5697 | Rudd-Rockford-Marble Rk Comm School District | 03 | 19.0 | 14.0 | 18.0 | 28.6 | -5.3 |
| 5724 | Ruthven-Ayrshire Comm School District | K | 25.0 | 13.0 | 13.0 | 0.0 | -48.0 |
| 5724 | Ruthven-Ayrshire Comm School District | 01 | 16.0 | 12.0 | 15.0 | 25.0 | -6.3 |
| 5724 | Ruthven-Ayrshire Comm School District | 02 | 11.0 | 14.0 | 14.0 | 0.0 | 27.3 |
| 5724 | Ruthven-Ayrshire Comm School District | 03 | 26.0 | 14.0 | 11.0 | -21.4 | -57.7 |
| 5805 | Saydel Comm School District | K | 19.7 | 20.2 | 16.8 | -16.8 | -14.7 |
| 5805 | Saydel Comm School District | 01 | 17.1 | 22.0 | 18.8 | -14.5 | 9.9 |
| 5805 | Saydel Comm School District | 02 | 23.8 | 22.6 | 20.2 | -10.6 | -15.1 |
| 5805 | Saydel Comm School District | 03 | 23.0 | 20.2 | 19.2 | -5.0 | -16.5 |
| 5823 | Schaller-Crestland Comm School District | K | 14.5 | 19.0 | 13.5 | -28.9 | -6.9 |
| 5823 | Schaller-Crestland Comm School District | 01 | 16.0 | 17.5 | 19.0 | 8.6 | 18.8 |
| 5823 | Schaller-Crestland Comm School District | 02 | 18.5 | 28.0 | 17.5 | -37.5 | -5.4 |
| 5823 | Schaller-Crestland Comm School District | 03 | 23.0 | 17.5 | 13.5 | -22.9 | -41.3 |
| 5832 | Schleswig Comm School District | K | 14.0 | 16.0 | 12.0 | -25.0 | -14.3 |
| 5832 | Schleswig Comm School District | 01 | 22.0 | 15.5 | 10.0 | -35.5 | -54.5 |
| 5832 | Schleswig Comm School District | 02 | 14.0 | 21.0 | 16.0 | -23.8 | 14.3 |
| 5832 | Schleswig Comm School District | 03 | 25.0 | 20.0 | 21.0 | 5.0 | -16.0 |
| 5877 | Sergeant Bluff-Luton Comm School District | K | 18.0 | 18.2 | 20.3 | 11.7 | 13.0 |
| 5877 | Sergeant Bluff-Luton Comm School District | 01 | 19.2 | 21.2 | 20.8 | -1.7 | 8.3 |
| 5877 | Sergeant Bluff-Luton Comm School District | 02 | 22.8 | 22.5 | 19.8 | -11.9 | -13.0 |
| 5877 | Sergeant Bluff-Luton Comm School District | 03 | 22.0 | 22.2 | 23.3 | 5.1 | 6.1 |
| 5895 | Seymour Comm School District | K | 20.0 | 13.0 | 15.0 | 15.4 | -25.0 |
| 5895 | Seymour Comm School District | 01 | 13.0 | 13.0 | 24.0 | 84.6 | 84.6 |
| 5895 | Seymour Comm School District | 02 | 14.5 | 19.0 | 12.5 | -34.2 | -13.8 |
| 5895 | Seymour Comm School District | 03 | 28.0 | 21.0 | 20.0 | -4.8 | -28.6 |
| 5949 | Sheldon Comm School District | K | 19.8 | 17.3 | 23.3 | 34.8 | 17.4 |
| 5949 | Sheldon Comm School District | 01 | 20.0 | 18.3 | 18.3 | 0.0 | -8.8 |
| 5949 | Sheldon Comm School District | 02 | 17.5 | 18.5 | 19.0 | 2.7 | 8.6 |
| 5949 | Sheldon Comm School District | 03 | 21.0 | 24.7 | 24.3 | -1.4 | 15.9 |
| 5976 | Shenandoah Comm School District | K | 19.3 | 22.3 | 20.2 | -9.2 | 4.7 |
| 5976 | Shenandoah Comm School District | 01 | 21.3 | 20.5 | 21.0 | 2.4 | -1.4 |
| 5976 | Shenandoah Comm School District | 02 | 20.3 | 18.3 | 21.3 | 16.4 | 4.7 |
| 5976 | Shenandoah Comm School District | 03 | 20.0 | 19.3 | 19.8 | 2.6 | -1.3 |
| 5994 | Sibley-Ocheyedan Comm School District | K | 21.3 | 17.3 | 17.0 | -1.9 | -20.2 |
| 5994 | Sibley-Ocheyedan Comm School District | 01 | 21.3 | 22.3 | 17.3 | -22.4 | -18.6 |
| 5994 | Sibley-Ocheyedan Comm School District | 02 | 21.8 | 18.0 | 21.3 | 18.5 | -2.1 |
| 5994 | Sibley-Ocheyedan Comm School District | 03 | 19.3 | 23.0 | 18.3 | -20.3 | -5.0 |
| 6003 | Sidney Comm School District | K | 12.0 | 15.5 | 14.0 | -9.7 | 16.7 |
| 6003 | Sidney Comm School District | 01 | 17.0 | 18.0 | 16.5 | -8.3 | -2.9 |
| 6003 | Sidney Comm School District | 02 | 22.0 | 19.0 | 18.0 | -5.3 | -18.2 |

| District Number | District Name | Grade | AVGCS 1998-1999 | AVGCS 2014-2015 | AVGCS 2015-2016 | Percent Change 2015 to 2016 | Percent Change 1999 to 2016 |
|-----------------|--|-------|-----------------|-----------------|-----------------|-----------------------------|-----------------------------|
| 6003 | Sidney Comm School District | 03 | 23.0 | 22.0 | 23.0 | 4.5 | 0.0 |
| 6012 | Sigourney Comm School District | K | 16.3 | 20.0 | 18.5 | -7.5 | 13.5 |
| 6012 | Sigourney Comm School District | 01 | 18.0 | 16.5 | 18.5 | 12.1 | 2.8 |
| 6012 | Sigourney Comm School District | 02 | 20.0 | 21.0 | 16.5 | -21.4 | -17.5 |
| 6012 | Sigourney Comm School District | 03 | 17.0 | 16.5 | 21.5 | 30.3 | 26.5 |
| 6030 | Sioux Center Comm School District | K | 16.3 | 14.6 | 10.4 | -28.9 | -36.3 |
| 6030 | Sioux Center Comm School District | 01 | 20.3 | 17.8 | 10.9 | -38.8 | -46.4 |
| 6030 | Sioux Center Comm School District | 02 | 26.3 | 17.8 | 11.1 | -37.4 | -57.8 |
| 6030 | Sioux Center Comm School District | 03 | 26.3 | 17.8 | 11.5 | -35.3 | -56.3 |
| 6035 | Sioux Central Comm School District | K | 14.0 | 14.0 | 15.0 | 7.1 | 7.1 |
| 6035 | Sioux Central Comm School District | 01 | 18.0 | 23.0 | 14.5 | -37.0 | -19.4 |
| 6035 | Sioux Central Comm School District | 02 | 16.5 | 16.5 | 24.5 | 48.5 | 48.5 |
| 6035 | Sioux Central Comm School District | 03 | 21.5 | 19.0 | 16.5 | -13.2 | -23.3 |
| 6039 | Sioux City Comm School District | K | 19.7 | 21.1 | 17.9 | -14.8 | -8.9 |
| 6039 | Sioux City Comm School District | 01 | 19.6 | 20.5 | 18.5 | -10.1 | -5.8 |
| 6039 | Sioux City Comm School District | 02 | 19.6 | 22.7 | 20.9 | -7.9 | 6.9 |
| 6039 | Sioux City Comm School District | 03 | 21.4 | 23.9 | 20.2 | -15.5 | -5.6 |
| 6093 | Solon Comm School District | K | 21.0 | 18.7 | 20.0 | 7.1 | -4.8 |
| 6093 | Solon Comm School District | 01 | 18.0 | 22.6 | 21.0 | -7.1 | 16.7 |
| 6093 | Solon Comm School District | 02 | 20.0 | 18.4 | 22.2 | 20.7 | 11.0 |
| 6093 | Solon Comm School District | 03 | 23.7 | 21.7 | 23.3 | 7.3 | -1.9 |
| 6091 | South Central Calhoun Comm School District | K | 14.3 | 17.6 | 17.2 | -2.3 | 20.3 |
| 6091 | South Central Calhoun Comm School District | 01 | 14.7 | 17.0 | 23.3 | 37.3 | 58.7 |
| 6091 | South Central Calhoun Comm School District | 02 | 18.0 | 18.7 | 17.7 | -5.4 | -1.9 |
| 6091 | South Central Calhoun Comm School District | 03 | 16.0 | 18.3 | 19.0 | 4.1 | 18.8 |
| 6095 | South Hamilton Comm School District | K | 21.0 | 16.7 | 16.0 | -4.0 | -23.8 |
| 6095 | South Hamilton Comm School District | 01 | 17.3 | 15.7 | 22.5 | 43.6 | 30.1 |
| 6095 | South Hamilton Comm School District | 02 | 19.7 | 15.7 | 17.3 | 10.6 | -12.0 |
| 6095 | South Hamilton Comm School District | 03 | 21.7 | 25.0 | 22.5 | -10.0 | 3.7 |
| 6099 | South O'Brien Comm School District | K | 17.7 | 17.3 | 17.7 | 1.9 | -0.2 |
| 6099 | South O'Brien Comm School District | 01 | 18.7 | 20.5 | 20.0 | -2.4 | 7.0 |
| 6099 | South O'Brien Comm School District | 02 | 16.3 | 21.0 | 19.5 | -7.1 | 19.6 |
| 6099 | South O'Brien Comm School District | 03 | 19.3 | 22.0 | 19.0 | -13.6 | -1.6 |
| 6097 | South Page Comm School District | K | 12.0 | 11.0 | 14.0 | 27.3 | 16.7 |
| 6097 | South Page Comm School District | 01 | 16.5 | 6.0 | 10.0 | 66.7 | -39.4 |
| 6097 | South Page Comm School District | 02 | 17.0 | 14.0 | 7.0 | -50.0 | -58.8 |
| 6097 | South Page Comm School District | 03 | 28.0 | 13.0 | 8.0 | -38.5 | -71.4 |
| 6098 | South Tama County | K | 19.2 | 20.2 | 21.8 | 7.9 | 13.5 |
| 6098 | South Tama County | 01 | 18.8 | 23.0 | 20.8 | -9.6 | 10.6 |
| 6098 | South Tama County | 02 | 19.8 | 22.0 | 22.4 | 1.8 | 13.1 |

| District Number | District Name | Grade | AVGCS 1998-1999 | AVGCS 2014-2015 | AVGCS 2015-2016 | Percent Change 2015 to 2016 | Percent Change 1999 to 2016 |
|-----------------|--|-------|-----------------|-----------------|-----------------|-----------------------------|-----------------------------|
| 6098 | South Tama County | 03 | 23.8 | 23.2 | 21.0 | -9.5 | -11.8 |
| 6100 | South Winneshiek Comm School District | K | 15.0 | 12.5 | 12.0 | -4.0 | -20.0 |
| 6100 | South Winneshiek Comm School District | 01 | 22.5 | 16.0 | 22.0 | 37.5 | -2.2 |
| 6100 | South Winneshiek Comm School District | 02 | 15.5 | 14.0 | 15.0 | 7.1 | -3.2 |
| 6100 | South Winneshiek Comm School District | 03 | 24.0 | 15.5 | 14.5 | -6.5 | -39.6 |
| 6101 | Southeast Polk Comm School District | K | 21.1 | 20.0 | 22.6 | 12.8 | 6.9 |
| 6101 | Southeast Polk Comm School District | 01 | 20.9 | 23.8 | 21.0 | -11.9 | 0.5 |
| 6101 | Southeast Polk Comm School District | 02 | 22.7 | 22.3 | 25.0 | 12.1 | 10.3 |
| 6101 | Southeast Polk Comm School District | 03 | 23.1 | 24.5 | 22.3 | -9.2 | -3.5 |
| 6094 | Southeast Warren Comm School District | K | | 15.0 | 16.5 | 10.0 | |
| 6094 | Southeast Warren Comm School District | 01 | | 20.0 | 15.0 | -25.0 | |
| 6094 | Southeast Warren Comm School District | 02 | | 21.5 | 21.5 | 0.0 | |
| 6094 | Southeast Warren Comm School District | 03 | | 15.0 | 23.5 | 56.7 | |
| 6096 | Southeast Webster Grand Comm School District | K | 13.3 | 17.0 | 13.7 | -19.6 | 2.8 |
| 6096 | Southeast Webster Grand Comm School District | 01 | 15.3 | 17.0 | 21.0 | 23.5 | 37.3 |
| 6096 | Southeast Webster Grand Comm School District | 02 | 15.3 | 19.0 | 14.5 | -23.7 | -5.2 |
| 6096 | Southeast Webster Grand Comm School District | 03 | 20.3 | 19.5 | 21.0 | 7.7 | 3.4 |
| 6102 | Spencer Comm School District | K | 17.1 | 18.8 | 16.8 | -10.8 | -1.9 |
| 6102 | Spencer Comm School District | 01 | 20.1 | 21.9 | 22.8 | 4.5 | 13.6 |
| 6102 | Spencer Comm School District | 02 | 19.7 | 21.9 | 20.6 | -5.9 | 4.4 |
| 6102 | Spencer Comm School District | 03 | 21.5 | 22.7 | 23.7 | 4.2 | 10.1 |
| 6120 | Spirit Lake Comm School District | K | 20.3 | 21.2 | 18.7 | -11.9 | -8.0 |
| 6120 | Spirit Lake Comm School District | 01 | 24.5 | 19.5 | 21.8 | 11.5 | -11.2 |
| 6120 | Spirit Lake Comm School District | 02 | 25.8 | 22.8 | 19.0 | -16.5 | -26.4 |
| 6120 | Spirit Lake Comm School District | 03 | 25.0 | 23.3 | 23.0 | -1.4 | -8.0 |
| 6138 | Springville Comm School District | K | 17.5 | 22.0 | 20.0 | -9.1 | 14.3 |
| 6138 | Springville Comm School District | 01 | 16.5 | 12.0 | 21.0 | 75.0 | 27.3 |
| 6138 | Springville Comm School District | 02 | 25.0 | 12.0 | 23.0 | 91.7 | -8.0 |
| 6138 | Springville Comm School District | 03 | 17.5 | 24.0 | 24.0 | 0.0 | 37.1 |
| 5751 | St Ansgar Comm School District | K | 18.0 | 15.3 | 18.0 | 17.4 | 0.0 |
| 5751 | St Ansgar Comm School District | 01 | 18.3 | 25.0 | 15.0 | -40.0 | -18.0 |
| 5751 | St Ansgar Comm School District | 02 | 16.7 | 17.0 | 23.0 | 35.3 | 37.7 |
| 5751 | St Ansgar Comm School District | 03 | 21.0 | 22.0 | 18.0 | -18.2 | -14.3 |
| 6165 | Stanton Comm School District | K | 21.0 | 15.0 | 24.0 | 60.0 | 14.3 |
| 6165 | Stanton Comm School District | 01 | 21.0 | 14.0 | 14.0 | 0.0 | -33.3 |
| 6165 | Stanton Comm School District | 02 | 26.0 | 20.0 | 15.0 | -25.0 | -42.3 |
| 6165 | Stanton Comm School District | 03 | 26.0 | 15.0 | 21.0 | 40.0 | -19.2 |
| 6175 | Starmont Comm School District | K | 23.7 | 19.3 | 19.3 | 0.0 | -18.4 |
| 6175 | Starmont Comm School District | 01 | 24.5 | 15.0 | 14.3 | -4.4 | -41.5 |
| 6175 | Starmont Comm School District | 02 | 23.5 | 19.5 | 21.5 | 10.3 | -8.5 |

| District Number | District Name | Grade | AVGCS 1998-1999 | AVGCS 2014-2015 | AVGCS 2015-2016 | Percent Change 2015 to 2016 | Percent Change 1999 to 2016 |
|-----------------|--|-------|-----------------|-----------------|-----------------|-----------------------------|-----------------------------|
| 6175 | Starmont Comm School District | 03 | 19.5 | 23.5 | 22.5 | -4.3 | 15.4 |
| 6219 | Storm Lake Comm School District | K | 22.4 | 21.1 | 22.8 | 8.2 | 1.9 |
| 6219 | Storm Lake Comm School District | 01 | 24.8 | 24.3 | 21.0 | -13.4 | -15.3 |
| 6219 | Storm Lake Comm School District | 02 | 23.2 | 20.4 | 23.1 | 13.2 | -0.3 |
| 6219 | Storm Lake Comm School District | 03 | 23.2 | 20.9 | 20.7 | -0.8 | -10.7 |
| 6246 | Stratford Comm School District | K | 17.0 | 12.0 | 14.0 | 16.7 | -17.6 |
| 6246 | Stratford Comm School District | 01 | 18.0 | 14.0 | 10.0 | -28.6 | -44.4 |
| 6246 | Stratford Comm School District | 02 | 15.0 | 12.0 | 10.0 | -16.7 | -33.3 |
| 6246 | Stratford Comm School District | 03 | 14.0 | 17.0 | 11.0 | -35.3 | -21.4 |
| 6273 | Sumner-Fredericksburg Comm School District | K | 28.5 | 20.3 | 17.3 | -15.2 | -39.5 |
| 6273 | Sumner-Fredericksburg Comm School District | 01 | 26.0 | 19.5 | 15.0 | -23.1 | -42.3 |
| 6273 | Sumner-Fredericksburg Comm School District | 02 | 22.0 | 18.8 | 19.5 | 4.0 | -11.4 |
| 6273 | Sumner-Fredericksburg Comm School District | 03 | 18.5 | 16.8 | 20.0 | 19.4 | 8.1 |
| 6408 | Tipton Comm School District | K | 21.0 | 24.7 | 21.0 | -14.9 | 0.0 |
| 6408 | Tipton Comm School District | 01 | 22.0 | 23.3 | 21.0 | -10.0 | -4.5 |
| 6408 | Tipton Comm School District | 02 | 23.3 | 20.3 | 22.0 | 8.6 | -5.6 |
| 6408 | Tipton Comm School District | 03 | 25.3 | 23.0 | 19.3 | -16.3 | -23.9 |
| 6453 | Treynor Comm School District | K | 17.5 | 19.0 | 19.0 | 0.0 | 8.6 |
| 6453 | Treynor Comm School District | 01 | 19.5 | 17.7 | 20.3 | 15.1 | 4.3 |
| 6453 | Treynor Comm School District | 02 | 23.5 | 18.0 | 18.7 | 3.7 | -20.6 |
| 6453 | Treynor Comm School District | 03 | 23.0 | 21.3 | 19.3 | -9.4 | -15.9 |
| 6460 | Tri-Center Comm School District | K | 14.3 | 18.0 | 19.0 | 5.6 | 32.9 |
| 6460 | Tri-Center Comm School District | 01 | 17.3 | 17.0 | 17.0 | 0.0 | -1.7 |
| 6460 | Tri-Center Comm School District | 02 | 17.3 | 16.3 | 16.7 | 2.0 | -3.7 |
| 6460 | Tri-Center Comm School District | 03 | 19.7 | 14.3 | 16.0 | 11.6 | -18.8 |
| 6462 | Tri-County Comm School District | K | 12.5 | 19.0 | 23.0 | 21.1 | 84.0 |
| 6462 | Tri-County Comm School District | 01 | 13.5 | 18.0 | 19.0 | 5.6 | 40.7 |
| 6462 | Tri-County Comm School District | 02 | 16.0 | 12.0 | 19.0 | 58.3 | 18.8 |
| 6462 | Tri-County Comm School District | 03 | 11.5 | 16.0 | 13.0 | -18.8 | 13.0 |
| 6471 | Tripoli Comm School District | K | 21.0 | 13.0 | 15.0 | 15.4 | -28.6 |
| 6471 | Tripoli Comm School District | 01 | 23.5 | 16.0 | 15.0 | -6.3 | -36.2 |
| 6471 | Tripoli Comm School District | 02 | 17.5 | 22.0 | 15.5 | -29.5 | -11.4 |
| 6471 | Tripoli Comm School District | 03 | 18.5 | 12.0 | 22.0 | 83.3 | 18.9 |
| 6509 | Turkey Valley Comm School District | K | 18.0 | 12.0 | 22.0 | 83.3 | 22.2 |
| 6509 | Turkey Valley Comm School District | 01 | 16.5 | 22.0 | 24.0 | 9.1 | 45.5 |
| 6509 | Turkey Valley Comm School District | 02 | 21.5 | 25.0 | 22.0 | -12.0 | 2.3 |
| 6509 | Turkey Valley Comm School District | 03 | 19.0 | 20.0 | 15.0 | -25.0 | -21.1 |
| 6512 | Twin Cedars Comm School District | K | 18.0 | 18.0 | 26.0 | 44.4 | 44.4 |
| 6512 | Twin Cedars Comm School District | 01 | 14.0 | 11.5 | 15.0 | 30.4 | 7.1 |
| 6512 | Twin Cedars Comm School District | 02 | 17.0 | 15.0 | 22.0 | 46.7 | 29.4 |

| District Number | District Name | Grade | AVGCS 1998-1999 | AVGCS 2014-2015 | AVGCS 2015-2016 | Percent Change 2015 to 2016 | Percent Change 1999 to 2016 |
|-----------------|--|-------|-----------------|-----------------|-----------------|-----------------------------|-----------------------------|
| 6512 | Twin Cedars Comm School District | 03 | 18.5 | 17.0 | 15.0 | -11.8 | -18.9 |
| 6534 | Underwood Comm School District | K | 19.5 | 18.0 | 20.0 | 11.1 | 2.6 |
| 6534 | Underwood Comm School District | 01 | 25.0 | 19.0 | 23.0 | 21.1 | -8.0 |
| 6534 | Underwood Comm School District | 02 | 17.3 | 21.0 | 19.5 | -7.1 | 12.7 |
| 6534 | Underwood Comm School District | 03 | 19.5 | 18.3 | 22.5 | 22.7 | 15.4 |
| 6536 | Union Comm School District | K | 15.4 | 18.8 | 21.7 | 15.6 | 40.7 |
| 6536 | Union Comm School District | 01 | 20.4 | 15.6 | 18.3 | 17.0 | -10.5 |
| 6536 | Union Comm School District | 02 | 19.0 | 14.8 | 20.0 | 35.1 | 5.3 |
| 6536 | Union Comm School District | 03 | 19.2 | 21.8 | 25.0 | 14.9 | 30.2 |
| 6561 | United Comm School District | K | 16.0 | 25.0 | 15.3 | -38.7 | -4.2 |
| 6561 | United Comm School District | 01 | 14.0 | 15.5 | 25.5 | 64.5 | 82.1 |
| 6561 | United Comm School District | 02 | 14.0 | 19.0 | 16.0 | -15.8 | 14.3 |
| 6561 | United Comm School District | 03 | 16.0 | 27.0 | 17.5 | -35.2 | 9.4 |
| 6579 | Urbandale Comm School District | K | 15.7 | 21.7 | 23.2 | 6.9 | 47.6 |
| 6579 | Urbandale Comm School District | 01 | 22.8 | 23.3 | 21.6 | -7.3 | -5.3 |
| 6579 | Urbandale Comm School District | 02 | 23.4 | 21.0 | 23.2 | 10.5 | -0.8 |
| 6579 | Urbandale Comm School District | 03 | 22.1 | 21.5 | 20.9 | -2.8 | -5.6 |
| 6591 | Valley Comm School District | K | | 23.0 | 30.0 | 30.4 | |
| 6591 | Valley Comm School District | 01 | | 13.0 | 12.5 | -3.8 | |
| 6592 | Van Buren Comm School District | K | 19.3 | 20.0 | 24.5 | 22.5 | 26.9 |
| 6592 | Van Buren Comm School District | 01 | 21.0 | 23.0 | 17.5 | -23.9 | -16.7 |
| 6592 | Van Buren Comm School District | 02 | 18.0 | 22.5 | 21.5 | -4.4 | 19.4 |
| 6592 | Van Buren Comm School District | 03 | 19.0 | 16.0 | 20.5 | 28.1 | 7.9 |
| 6615 | Van Meter Comm School District | K | 15.7 | 13.7 | 19.7 | 43.9 | 25.3 |
| 6615 | Van Meter Comm School District | 01 | 22.5 | 15.3 | 15.7 | 2.2 | -30.4 |
| 6615 | Van Meter Comm School District | 02 | 16.0 | 17.7 | 25.0 | 41.5 | 56.3 |
| 6615 | Van Meter Comm School District | 03 | 22.0 | 24.5 | 21.0 | -14.3 | -4.5 |
| 6651 | Villisca Comm School District | K | 16.0 | 20.0 | 21.0 | 5.0 | 31.3 |
| 6651 | Villisca Comm School District | 01 | 16.5 | 20.0 | 18.0 | -10.0 | 9.1 |
| 6651 | Villisca Comm School District | 02 | 16.5 | 29.0 | 17.0 | -41.4 | 3.0 |
| 6651 | Villisca Comm School District | 03 | 20.0 | 18.0 | 24.0 | 33.3 | 20.0 |
| 6660 | Vinton-Shellsburg Comm School District | K | 18.6 | 20.0 | 20.7 | 3.3 | 11.1 |
| 6660 | Vinton-Shellsburg Comm School District | 01 | 20.4 | 20.0 | 19.2 | -4.0 | -5.9 |
| 6660 | Vinton-Shellsburg Comm School District | 02 | 21.4 | 18.8 | 20.4 | 8.5 | -4.7 |
| 6660 | Vinton-Shellsburg Comm School District | 03 | 20.4 | 20.5 | 19.6 | -4.4 | -3.9 |
| 6700 | Waco Comm School District | K | 17.0 | 21.0 | 14.0 | -33.3 | -17.6 |
| 6700 | Waco Comm School District | 01 | 20.0 | 18.5 | 19.0 | 2.7 | -5.0 |
| 6700 | Waco Comm School District | 02 | 16.0 | 16.0 | 20.0 | 25.0 | 25.0 |
| 6700 | Waco Comm School District | 03 | 26.0 | 15.5 | 17.5 | 12.9 | -32.7 |
| 6750 | Walnut Comm School District | K | 14.0 | 16.0 | 11.0 | -31.3 | -21.4 |

| District Number | District Name | Grade | AVGCS 1998-1999 | AVGCS 2014-2015 | AVGCS 2015-2016 | Percent Change 2015 to 2016 | Percent Change 1999 to 2016 |
|-----------------|---|-------|-----------------|-----------------|-----------------|-----------------------------|-----------------------------|
| 6750 | Walnut Comm School District | 01 | 17.0 | 6.0 | 15.0 | 150.0 | -11.8 |
| 6750 | Walnut Comm School District | 02 | 17.0 | 10.0 | 7.0 | -30.0 | -58.8 |
| 6750 | Walnut Comm School District | 03 | 20.0 | 10.0 | 10.0 | 0.0 | -50.0 |
| 6759 | Wapello Comm School District | K | 18.7 | 18.0 | 19.0 | 5.6 | 1.6 |
| 6759 | Wapello Comm School District | 01 | 18.7 | 21.0 | 16.5 | -21.4 | -11.8 |
| 6759 | Wapello Comm School District | 02 | 18.7 | 22.0 | 22.5 | 2.3 | 20.3 |
| 6759 | Wapello Comm School District | 03 | 20.0 | 18.0 | 23.0 | 27.8 | 15.0 |
| 6762 | Wapsie Valley Comm School District | K | 12.3 | 18.5 | 14.0 | -24.3 | 13.8 |
| 6762 | Wapsie Valley Comm School District | 01 | 16.7 | 17.0 | 19.0 | 11.8 | 13.8 |
| 6762 | Wapsie Valley Comm School District | 02 | 18.0 | 13.0 | 17.0 | 30.8 | -5.6 |
| 6762 | Wapsie Valley Comm School District | 03 | 15.7 | 17.0 | 20.0 | 17.6 | 27.4 |
| 6768 | Washington Comm School District | K | 21.5 | 19.2 | 19.7 | 2.6 | -8.5 |
| 6768 | Washington Comm School District | 01 | 18.7 | 23.6 | 19.2 | -18.6 | 2.7 |
| 6768 | Washington Comm School District | 02 | 22.7 | 21.4 | 23.2 | 8.4 | 2.2 |
| 6768 | Washington Comm School District | 03 | 21.2 | 21.0 | 22.0 | 4.8 | 3.8 |
| 6795 | Waterloo Comm School District | K | 23.7 | 22.5 | 21.6 | -4.0 | -9.0 |
| 6795 | Waterloo Comm School District | 01 | 23.1 | 21.4 | 22.8 | 6.7 | -1.3 |
| 6795 | Waterloo Comm School District | 02 | 25.1 | 22.6 | 23.2 | 2.5 | -7.5 |
| 6795 | Waterloo Comm School District | 03 | 24.0 | 23.5 | 23.3 | -0.9 | -2.7 |
| 6822 | Waukee Comm School District | K | | 22.6 | 23.1 | 1.8 | |
| 6822 | Waukee Comm School District | 01 | | 22.2 | 22.8 | 3.0 | |
| 6822 | Waukee Comm School District | 02 | | 22.2 | 23.7 | 6.6 | |
| 6822 | Waukee Comm School District | 03 | | 24.1 | 24.1 | 0.1 | |
| 6840 | Waverly-Shell Rock Comm School District | K | 19.0 | 20.4 | 19.4 | -4.6 | 2.3 |
| 6840 | Waverly-Shell Rock Comm School District | 01 | 19.5 | 20.6 | 18.9 | -8.5 | -3.2 |
| 6840 | Waverly-Shell Rock Comm School District | 02 | 19.5 | 21.4 | 19.8 | -7.6 | 1.3 |
| 6840 | Waverly-Shell Rock Comm School District | 03 | 19.7 | 20.4 | 22.3 | 8.9 | 12.9 |
| 6854 | Wayne Comm School District | K | 16.0 | 13.3 | 13.0 | -1.9 | -18.8 |
| 6854 | Wayne Comm School District | 01 | 15.7 | 12.7 | 15.0 | 18.4 | -4.5 |
| 6854 | Wayne Comm School District | 02 | 14.7 | 22.0 | 22.0 | 0.0 | 49.7 |
| 6854 | Wayne Comm School District | 03 | 23.0 | 18.5 | 23.5 | 27.0 | 2.2 |
| 6867 | Webster City Comm School District | K | 18.3 | 21.2 | 20.6 | -2.8 | 12.6 |
| 6867 | Webster City Comm School District | 01 | 19.5 | 22.8 | 20.6 | -9.6 | 5.6 |
| 6867 | Webster City Comm School District | 02 | 20.0 | 23.6 | 23.2 | -1.7 | 16.0 |
| 6867 | Webster City Comm School District | 03 | 24.8 | 23.4 | 23.2 | -0.9 | -6.5 |
| 6921 | West Bend-Mallard Comm School District | K | 17.5 | 21.0 | 19.0 | -9.5 | 8.6 |
| 6921 | West Bend-Mallard Comm School District | 01 | 12.0 | 26.0 | 20.0 | -23.1 | 66.7 |
| 6921 | West Bend-Mallard Comm School District | 02 | 12.0 | 23.0 | 26.0 | 13.0 | 116.7 |
| 6921 | West Bend-Mallard Comm School District | 03 | 12.0 | 24.0 | 23.0 | -4.2 | 91.7 |
| 6930 | West Branch Comm School District | K | | 22.7 | 18.7 | -17.6 | |

| District Number | District Name | Grade | AVGCS 1998-1999 | AVGCS 2014-2015 | AVGCS 2015-2016 | Percent Change 2015 to 2016 | Percent Change 1999 to 2016 |
|-----------------|---|-------|-----------------|-----------------|-----------------|-----------------------------|-----------------------------|
| 6930 | West Branch Comm School District | 01 | | 20.0 | 21.7 | 8.3 | |
| 6930 | West Branch Comm School District | 02 | | 20.0 | 20.0 | 0.0 | |
| 6930 | West Branch Comm School District | 03 | | 17.0 | 19.3 | 13.7 | |
| 6937 | West Burlington Ind School District | K | 21.0 | 19.0 | 18.3 | -3.9 | -13.1 |
| 6937 | West Burlington Ind School District | 01 | 18.3 | 19.0 | 18.3 | -3.9 | -0.3 |
| 6937 | West Burlington Ind School District | 02 | 17.0 | 19.0 | 18.5 | -2.6 | 8.8 |
| 6937 | West Burlington Ind School District | 03 | 26.5 | 19.0 | 19.8 | 3.9 | -25.5 |
| 6943 | West Central Comm School District | K | 9.5 | 23.0 | 23.0 | 0.0 | 142.1 |
| 6943 | West Central Comm School District | 01 | 20.0 | 12.0 | 23.0 | 91.7 | 15.0 |
| 6943 | West Central Comm School District | 02 | 12.0 | 18.0 | 20.0 | 11.1 | 66.7 |
| 6943 | West Central Comm School District | 03 | 14.0 | 19.0 | 21.0 | 10.5 | 50.0 |
| 6264 | West Central Valley Comm School District | K | 17.5 | 15.5 | 12.0 | -22.6 | -31.4 |
| 6264 | West Central Valley Comm School District | 01 | 18.0 | 13.8 | 15.3 | 10.9 | -15.3 |
| 6264 | West Central Valley Comm School District | 02 | 14.5 | 16.3 | 12.8 | -21.5 | -12.1 |
| 6264 | West Central Valley Comm School District | 03 | 22.3 | 17.5 | 15.8 | -10.0 | -29.4 |
| 6950 | West Delaware County Comm School District | K | 21.7 | 19.7 | 17.7 | -10.2 | -18.6 |
| 6950 | West Delaware County Comm School District | 01 | 17.7 | 19.8 | 19.4 | -2.0 | 9.6 |
| 6950 | West Delaware County Comm School District | 02 | 26.2 | 26.3 | 19.2 | -26.9 | -26.7 |
| 6950 | West Delaware County Comm School District | 03 | 24.6 | 21.8 | 20.6 | -5.5 | -16.3 |
| 6957 | West Des Moines Comm School District | K | 22.0 | 25.8 | 24.9 | -3.6 | 13.1 |
| 6957 | West Des Moines Comm School District | 01 | 22.5 | 25.4 | 24.7 | -2.6 | 9.9 |
| 6957 | West Des Moines Comm School District | 02 | 21.7 | 24.8 | 25.2 | 1.7 | 16.3 |
| 6957 | West Des Moines Comm School District | 03 | 23.8 | 25.5 | 24.1 | -5.2 | 1.5 |
| 5922 | West Fork CSD | K | 17.3 | 14.7 | 18.0 | 22.7 | 4.0 |
| 5922 | West Fork CSD | 01 | 15.3 | 23.5 | 21.5 | -8.5 | 40.5 |
| 5922 | West Fork CSD | 02 | 14.0 | 19.7 | 24.0 | 22.0 | 71.4 |
| 5922 | West Fork CSD | 03 | 16.8 | 20.5 | 18.7 | -8.9 | 11.1 |
| 0819 | West Hancock Comm School District | K | 15.0 | 23.7 | 22.3 | -5.6 | 48.9 |
| 0819 | West Hancock Comm School District | 01 | 18.0 | 21.0 | 24.5 | 16.7 | 36.1 |
| 0819 | West Hancock Comm School District | 02 | 19.0 | 21.5 | 23.0 | 7.0 | 21.1 |
| 0819 | West Hancock Comm School District | 03 | 17.7 | 25.0 | 20.5 | -18.0 | 15.8 |
| 6969 | West Harrison Comm School District | K | 16.0 | 20.0 | 12.0 | -40.0 | -25.0 |
| 6969 | West Harrison Comm School District | 01 | 17.5 | 25.0 | 25.0 | 0.0 | 42.9 |
| 6969 | West Harrison Comm School District | 02 | 19.0 | 23.0 | 25.0 | 8.7 | 31.6 |
| 6969 | West Harrison Comm School District | 03 | 22.0 | 20.0 | 21.0 | 5.0 | -4.5 |
| 6975 | West Liberty Comm School District | K | 18.5 | 18.5 | 18.0 | -2.7 | -2.7 |
| 6975 | West Liberty Comm School District | 01 | 20.8 | 17.0 | 19.0 | 11.8 | -8.7 |
| 6975 | West Liberty Comm School District | 02 | 20.8 | 16.6 | 18.2 | 9.6 | -12.5 |
| 6975 | West Liberty Comm School District | 03 | 22.3 | 18.8 | 15.8 | -16.0 | -29.1 |
| 6983 | West Lyon Comm School District | K | 20.3 | 15.4 | 16.8 | 9.1 | -17.2 |

| District Number | District Name | Grade | AVGCS 1998-1999 | AVGCS 2014-2015 | AVGCS 2015-2016 | Percent Change 2015 to 2016 | Percent Change 1999 to 2016 |
|-----------------|--|-------|-----------------|-----------------|-----------------|-----------------------------|-----------------------------|
| 6983 | West Lyon Comm School District | 01 | 15.7 | 18.0 | 18.7 | 3.7 | 18.9 |
| 6983 | West Lyon Comm School District | 02 | 19.0 | 21.5 | 18.0 | -16.3 | -5.3 |
| 6983 | West Lyon Comm School District | 03 | 18.3 | 16.8 | 21.5 | 28.4 | 17.5 |
| 6985 | West Marshall Comm School District | K | 21.3 | 19.0 | 19.5 | 2.6 | -8.5 |
| 6985 | West Marshall Comm School District | 01 | 22.3 | 17.5 | 17.8 | 1.4 | -20.4 |
| 6985 | West Marshall Comm School District | 02 | 20.0 | 18.5 | 23.7 | 27.9 | 18.3 |
| 6985 | West Marshall Comm School District | 03 | 18.3 | 18.5 | 21.3 | 14.9 | 16.1 |
| 6987 | West Monona Comm School District | K | 16.7 | 17.5 | 18.3 | 4.8 | 9.8 |
| 6987 | West Monona Comm School District | 01 | 20.7 | 17.7 | 18.0 | 1.9 | -13.0 |
| 6987 | West Monona Comm School District | 02 | 23.5 | 19.5 | 16.7 | -14.5 | -29.1 |
| 6987 | West Monona Comm School District | 03 | 18.0 | 21.0 | 21.0 | 0.0 | 16.7 |
| 6990 | West Sioux Comm School District | K | 20.7 | 19.0 | 22.0 | 15.8 | 6.3 |
| 6990 | West Sioux Comm School District | 01 | 17.3 | 22.0 | 16.5 | -25.0 | -4.6 |
| 6990 | West Sioux Comm School District | 02 | 15.3 | 20.0 | 20.0 | 0.0 | 30.7 |
| 6990 | West Sioux Comm School District | 03 | 19.3 | 20.0 | 21.5 | 7.5 | 11.4 |
| 6961 | Western Dubuque Comm School District | K | 20.0 | 16.9 | 13.6 | -19.8 | -32.1 |
| 6961 | Western Dubuque Comm School District | 01 | 22.7 | 17.4 | 12.8 | -26.3 | -43.6 |
| 6961 | Western Dubuque Comm School District | 02 | 20.4 | 20.6 | 14.6 | -29.2 | -28.6 |
| 6961 | Western Dubuque Comm School District | 03 | 24.0 | 19.7 | 15.0 | -24.0 | -37.5 |
| 6992 | Westwood Comm School District | K | 22.5 | 13.5 | 17.5 | 29.6 | -22.2 |
| 6992 | Westwood Comm School District | 01 | 20.7 | 22.0 | 15.0 | -31.8 | -27.5 |
| 6992 | Westwood Comm School District | 02 | 21.0 | 17.7 | 20.5 | 16.0 | -2.4 |
| 6992 | Westwood Comm School District | 03 | 24.5 | 23.0 | 27.5 | 19.6 | 12.2 |
| 7002 | Whiting Comm School District | K | 19.0 | 16.0 | 17.0 | 6.3 | -10.5 |
| 7002 | Whiting Comm School District | 01 | 9.0 | 10.0 | 14.0 | 40.0 | 55.6 |
| 7002 | Whiting Comm School District | 02 | 15.0 | 14.0 | 10.0 | -28.6 | -33.3 |
| 7002 | Whiting Comm School District | 03 | 26.0 | 16.0 | 17.0 | 6.3 | -34.6 |
| 7029 | Williamsburg Comm School District | K | 15.8 | 18.8 | 22.8 | 21.3 | 44.0 |
| 7029 | Williamsburg Comm School District | 01 | 18.3 | 20.8 | 20.3 | -2.4 | 10.7 |
| 7029 | Williamsburg Comm School District | 02 | 17.5 | 21.0 | 21.8 | 3.6 | 24.3 |
| 7029 | Williamsburg Comm School District | 03 | 19.8 | 23.5 | 22.0 | -6.4 | 11.1 |
| 7038 | Wilton Comm School District | K | 22.7 | 24.0 | 25.0 | 4.2 | 10.1 |
| 7038 | Wilton Comm School District | 01 | 20.8 | 21.7 | 25.3 | 16.9 | 21.8 |
| 7038 | Wilton Comm School District | 02 | 25.0 | 26.7 | 22.7 | -15.0 | -9.3 |
| 7038 | Wilton Comm School District | 03 | 24.0 | 29.0 | 26.0 | -10.3 | 8.3 |
| 7047 | Winfield-Mt Union Comm School District | K | 16.0 | 14.5 | 14.0 | -3.4 | -12.5 |
| 7047 | Winfield-Mt Union Comm School District | 01 | 16.5 | 14.5 | 14.0 | -3.4 | -15.2 |
| 7047 | Winfield-Mt Union Comm School District | 02 | 16.5 | 23.0 | 13.5 | -41.3 | -18.2 |
| 7047 | Winfield-Mt Union Comm School District | 03 | 15.0 | 16.0 | 10.5 | -34.4 | -30.0 |
| 7056 | Winterset Comm School District | K | 24.2 | 20.2 | 20.0 | -0.8 | -17.4 |

| District Number | District Name | Grade | AVGCS 1998-1999 | AVGCS 2014-2015 | AVGCS 2015-2016 | Percent Change 2015 to 2016 | Percent Change 1999 to 2016 |
|------------------------|---------------------------------------|--------------|------------------------|------------------------|------------------------|------------------------------------|------------------------------------|
| 7056 | Winterset Comm School District | 01 | 22.8 | 22.0 | 21.0 | -4.5 | -7.9 |
| 7056 | Winterset Comm School District | 02 | 21.2 | 25.6 | 22.0 | -14.1 | 3.8 |
| 7056 | Winterset Comm School District | 03 | 21.8 | 25.8 | 26.0 | 0.8 | 19.3 |
| 7092 | Woodbine Comm School District | K | 17.0 | 18.0 | 23.5 | 30.6 | 38.2 |
| 7092 | Woodbine Comm School District | 01 | 18.0 | 23.0 | 19.5 | -15.2 | 8.3 |
| 7092 | Woodbine Comm School District | 02 | 18.0 | 21.0 | 22.0 | 4.8 | 22.2 |
| 7092 | Woodbine Comm School District | 03 | 16.0 | 17.0 | 20.5 | 20.6 | 28.1 |
| 7098 | Woodbury Central Comm School District | K | 24.5 | 14.5 | 23.5 | 62.1 | -4.1 |
| 7098 | Woodbury Central Comm School District | 01 | 25.0 | 22.0 | 14.5 | -34.1 | -42.0 |
| 7098 | Woodbury Central Comm School District | 02 | 20.0 | 23.0 | 22.5 | -2.2 | 12.5 |
| 7098 | Woodbury Central Comm School District | 03 | 25.5 | 25.5 | 21.5 | -15.7 | -15.7 |
| 7110 | Woodward-Granger Comm School District | K | 18.5 | 19.8 | 22.5 | 13.9 | 21.6 |
| 7110 | Woodward-Granger Comm School District | 01 | 17.5 | 19.0 | 24.3 | 28.1 | 39.0 |
| 7110 | Woodward-Granger Comm School District | 02 | 19.5 | 22.0 | 18.0 | -18.2 | -7.7 |
| 7110 | Woodward-Granger Comm School District | 03 | 19.0 | 19.3 | 24.0 | 24.1 | 26.3 |

**APPENDIX D. IOWA PUBLIC SCHOOL DISTRICTS' FY15 EARLY
INTERVENTION BLOCK GRANT PROGRAM EXPENDITURES
BY OBJECT AS OF 12/08/15**

| District | District Name | Salaries | Benefits | Purchased Services | Supplies | Equipment | Other | Total |
|----------|------------------------|------------|------------|--------------------|----------|-----------|-------|------------|
| 9 | AGWSR | 23,631.15 | 8,271.85 | 0.00 | 0.00 | 0.00 | 0.00 | 31,903.00 |
| 18 | Adair-Casey | 5,667.00 | 2,259.28 | 0.00 | 0.00 | 0.00 | 0.00 | 7,926.28 |
| 27 | Adel DeSoto Minburn | 72,501.01 | 20,297.99 | 0.00 | 0.00 | 0.00 | 0.00 | 92,799.00 |
| 63 | Akron Westfield | 28,003.26 | 5,697.74 | 0.00 | 0.00 | 0.00 | 0.00 | 33,701.00 |
| 72 | Albert City-Truesdale | 5,904.53 | 2,191.47 | 0.00 | 0.00 | 0.00 | 0.00 | 8,096.00 |
| 81 | Albia | 47,084.62 | 23,422.38 | 0.00 | 0.00 | 0.00 | 0.00 | 70,507.00 |
| 99 | Alburnett | 20,604.25 | 8,079.75 | 0.00 | 0.00 | 0.00 | 0.00 | 28,684.00 |
| 108 | Alden | 13,770.34 | 5,388.66 | 0.00 | 0.00 | 0.00 | 0.00 | 19,159.00 |
| 126 | Algona | 55,845.63 | 21,368.37 | 0.00 | 0.00 | 0.00 | 0.00 | 77,214.00 |
| 135 | Allamakee | 51,247.93 | 22,344.07 | 0.00 | 0.00 | 0.00 | 0.00 | 73,592.00 |
| 153 | North Butler | 31,743.01 | 5,262.99 | 0.00 | 0.00 | 0.00 | 0.00 | 37,006.00 |
| 171 | Alta | 29,479.16 | 10,637.84 | 0.00 | 0.00 | 0.00 | 0.00 | 40,117.00 |
| 225 | Ames | 177,968.00 | 79,376.00 | 0.00 | 0.00 | 0.00 | 0.00 | 257,344.00 |
| 234 | Anamosa | 64,008.95 | 10,587.05 | 0.00 | 0.00 | 0.00 | 0.00 | 74,596.00 |
| 243 | Andrew | 17,503.86 | 2,902.14 | 0.00 | 0.00 | 0.00 | 0.00 | 20,406.00 |
| 261 | Ankeny | 460,463.16 | 105,727.84 | 0.00 | 0.00 | 0.00 | 0.00 | 566,191.00 |
| 279 | Aplington-Parkersburg | 52,124.55 | 17,168.48 | 0.00 | 0.00 | 0.00 | 0.00 | 69,293.03 |
| 333 | North Union | 28,550.21 | 5,496.79 | 0.00 | 0.00 | 0.00 | 0.00 | 34,047.00 |
| 355 | Ar-We-Va | 12,621.96 | 3,739.04 | 0.00 | 0.00 | 0.00 | 0.00 | 16,361.00 |
| 387 | Atlantic | 79,483.26 | 27,761.99 | 0.00 | 0.00 | 0.00 | 0.00 | 107,245.25 |
| 414 | Audubon | 25,868.18 | 4,288.91 | 0.00 | 1,197.25 | 0.00 | 0.00 | 31,354.34 |
| 423 | Aurelia | 10,933.57 | 4,623.43 | 0.00 | 0.00 | 0.00 | 0.00 | 15,557.00 |
| 441 | A-H-S-T | 27,680.00 | 4,590.00 | 0.00 | 0.00 | 0.00 | 0.00 | 32,270.00 |
| 472 | Ballard | 84,425.39 | 17,241.61 | 0.00 | 0.00 | 0.00 | 0.00 | 101,667.00 |
| 504 | Battle Creek-Ida Grove | 37,365.76 | 6,195.24 | 0.00 | 0.00 | 0.00 | 0.00 | 43,561.00 |

| District | District Name | Salaries | Benefits | Purchased Services | Supplies | Equipment | Other | Total |
|----------|--------------------------|--------------|------------|--------------------|----------|-----------|-------|--------------|
| 513 | Baxter | 19,298.66 | 3,199.34 | 0.00 | 0.00 | 0.00 | 0.00 | 22,498.00 |
| 540 | BCLUW | 25,017.68 | 8,795.32 | 0.00 | 0.00 | 0.00 | 0.00 | 33,813.00 |
| 549 | Bedford | 28,067.43 | 4,653.57 | 0.00 | 0.00 | 0.00 | 0.00 | 32,721.00 |
| 576 | Belle Plaine | 19,771.27 | 10,121.73 | 0.00 | 0.00 | 0.00 | 0.00 | 29,893.00 |
| 585 | Bellevue | 23,681.18 | 9,465.82 | 0.00 | 0.00 | 0.00 | 0.00 | 33,147.00 |
| 594 | Belmond-Klemme | 28,959.69 | 10,684.20 | 6,300.00 | 314.68 | 0.00 | 0.00 | 46,258.57 |
| 603 | Bennett | 15,313.29 | 2,539.00 | 0.00 | 484.55 | 0.00 | 0.00 | 18,336.84 |
| 609 | Benton | 69,706.91 | 12,573.09 | 0.00 | 0.00 | 0.00 | 0.00 | 82,280.00 |
| 621 | Bettendorf | 181,070.08 | 63,514.92 | 0.00 | 0.00 | 0.00 | 0.00 | 244,585.00 |
| 657 | Eddyville-Blakesburg- | 51,361.60 | 11,001.40 | 0.00 | 0.00 | 0.00 | 0.00 | 62,363.00 |
| 720 | Bondurant-Farrar | 85,435.37 | 15,138.63 | 0.00 | 0.00 | 0.00 | 0.00 | 100,574.00 |
| 729 | Boone | 116,734.44 | 19,354.56 | 0.00 | 0.00 | 0.00 | 0.00 | 136,089.00 |
| 747 | Boyden-Hull | 32,475.69 | 11,878.31 | 0.00 | 0.00 | 0.00 | 0.00 | 44,354.00 |
| 819 | West Hancock | 27,113.64 | 10,467.36 | 0.00 | 0.00 | 0.00 | 0.00 | 37,581.00 |
| 846 | Brooklyn-Guernsey-Malcom | 19,611.37 | 13,229.46 | 0.00 | 15.17 | 0.00 | 0.00 | 32,856.00 |
| 873 | North Iowa | 20,282.68 | 7,404.32 | 0.00 | 0.00 | 0.00 | 0.00 | 27,687.00 |
| 882 | Burlington | 245,894.96 | 98,411.04 | 0.00 | 0.00 | 0.00 | 0.00 | 344,306.00 |
| 914 | CAM | 20,028.02 | 7,105.98 | 0.00 | 0.00 | 0.00 | 0.00 | 27,134.00 |
| 916 | CAL | 15,518.62 | 3,084.38 | 0.00 | 0.00 | 0.00 | 0.00 | 18,603.00 |
| 918 | Calamus-Wheatland | 26,909.44 | 4,496.56 | 0.00 | 0.00 | 0.00 | 0.00 | 31,406.00 |
| 936 | Camanche | 51,717.57 | 10,607.43 | 0.00 | 0.00 | 0.00 | 0.00 | 62,325.00 |
| 977 | Cardinal | 30,057.30 | 13,118.70 | 0.00 | 0.00 | 0.00 | 0.00 | 43,176.00 |
| 981 | Carlisle | 96,862.76 | 22,527.24 | 0.00 | 0.00 | 0.00 | 0.00 | 119,390.00 |
| 999 | Carroll | 73,031.61 | 29,603.39 | 0.00 | 0.00 | 0.00 | 0.00 | 102,635.00 |
| 1044 | Cedar Falls | 163,847.30 | 41,947.97 | 0.00 | 0.00 | 0.00 | 0.00 | 205,795.27 |
| 1053 | Cedar Rapids | 1,076,862.03 | 215,087.53 | 0.00 | 0.00 | 0.00 | 0.00 | 1,291,949.56 |
| 1062 | Center Point-Urbana | 62,560.60 | 18,995.40 | 0.00 | 0.00 | 0.00 | 0.00 | 81,556.00 |

| District | District Name | Salaries | Benefits | Purchased Services | Supplies | Equipment | Other | Total |
|----------|------------------------|------------|------------|--------------------|----------|-----------|-------|------------|
| 1071 | Centerville | 69,853.93 | 21,210.07 | 0.00 | 0.00 | 0.00 | 0.00 | 91,064.00 |
| 1079 | Central Lee | 42,901.66 | 7,249.34 | 0.00 | 0.00 | 0.00 | 0.00 | 50,151.00 |
| 1080 | Central | 22,796.88 | 3,828.12 | 0.00 | 0.00 | 0.00 | 0.00 | 26,625.00 |
| 1082 | Central DeWitt | 71,678.98 | 12,559.02 | 0.00 | 0.00 | 0.00 | 0.00 | 84,238.00 |
| 1089 | Central City | 23,493.06 | 8,135.94 | 0.00 | 0.00 | 0.00 | 0.00 | 31,629.00 |
| 1093 | Central Decatur | 45,324.83 | 7,431.17 | 0.00 | 0.00 | 0.00 | 0.00 | 52,756.00 |
| 1095 | Central Lyon | 21,072.00 | 3,493.73 | 0.00 | 0.00 | 0.00 | 0.00 | 24,565.73 |
| 1107 | Chariton | 86,242.92 | 14,299.08 | 0.00 | 0.00 | 0.00 | 0.00 | 100,542.00 |
| 1116 | Charles City | 76,167.93 | 24,832.07 | 0.00 | 0.00 | 0.00 | 0.00 | 101,000.00 |
| 1134 | Charter Oak-Ute | 17,405.17 | 3,263.83 | 0.00 | 0.00 | 0.00 | 0.00 | 20,669.00 |
| 1152 | Cherokee | 49,489.19 | 16,261.81 | 0.00 | 0.00 | 0.00 | 0.00 | 65,751.00 |
| 1197 | Clarinda | 39,179.00 | 15,181.00 | 0.00 | 0.00 | 0.00 | 0.00 | 54,360.00 |
| 1206 | Clarion-Goldfield-Dows | 48,558.53 | 16,308.47 | 0.00 | 0.00 | 0.00 | 0.00 | 64,867.00 |
| 1211 | Clarke | 77,331.44 | 27,221.56 | 0.00 | 0.00 | 0.00 | 0.00 | 104,553.00 |
| 1215 | Clarksville | 8,938.38 | 14,794.62 | 0.00 | 0.00 | 0.00 | 0.00 | 23,733.00 |
| 1218 | Clay Central-Everyly | 16,571.81 | 5,707.19 | 0.00 | 0.00 | 0.00 | 0.00 | 22,279.00 |
| 1221 | Clear Creek Amana | 77,862.14 | 22,949.95 | 0.00 | 0.00 | 0.00 | 0.00 | 100,812.09 |
| 1233 | Clear Lake | 39,767.84 | 34,620.16 | 0.00 | 0.00 | 0.00 | 0.00 | 74,388.00 |
| 1278 | Clinton | 188,950.16 | 97,424.84 | 0.00 | 0.00 | 0.00 | 0.00 | 286,375.00 |
| 1332 | Colfax-Mingo | 40,341.28 | 6,234.72 | 0.00 | 0.00 | 0.00 | 0.00 | 46,576.00 |
| 1337 | College | 261,069.88 | 54,626.12 | 0.00 | 0.00 | 0.00 | 0.00 | 315,696.00 |
| 1350 | Collins-Maxwell | 28,542.96 | 2,154.04 | 0.00 | 0.00 | 0.00 | 0.00 | 30,697.00 |
| 1359 | Colo-NESCO | 28,483.00 | 4,723.00 | 0.00 | 0.00 | 0.00 | 0.00 | 33,206.00 |
| 1368 | Columbus | 44,625.23 | 14,162.77 | 0.00 | 0.00 | 0.00 | 0.00 | 58,788.00 |
| 1413 | Coon Rapids-Bayard | 19,783.95 | 6,057.21 | 0.00 | 344.43 | 0.00 | 0.00 | 26,185.59 |
| 1431 | Corning | 21,608.26 | 9,859.74 | 0.00 | 0.00 | 0.00 | 0.00 | 31,468.00 |
| 1449 | Corwith-Wesley | 0.00 | 0.00 | 0.00 | 0.00 | 0.00 | 0.00 | 0.00 |
| 1476 | Council Bluffs | 449,055.89 | 133,766.92 | 0.00 | 0.00 | 0.00 | 0.00 | 582,822.81 |

| District | District Name | Salaries | Benefits | Purchased Services | Supplies | Equipment | Other | Total |
|----------|------------------------|--------------|------------|--------------------|----------|-----------|-------|--------------|
| 1503 | Creston | 68,261.86 | 33,051.55 | 0.00 | 296.59 | 0.00 | 0.00 | 101,610.00 |
| 1576 | Dallas Center-Grimes | 102,722.04 | 36,238.96 | 0.00 | 0.00 | 0.00 | 0.00 | 138,961.00 |
| 1602 | Danville | 28,351.35 | 4,700.65 | 0.00 | 0.00 | 0.00 | 0.00 | 33,052.00 |
| 1611 | Davenport | 919,293.91 | 335,382.09 | 0.00 | 0.00 | 0.00 | 0.00 | 1,254,676.00 |
| 1619 | Davis County | 59,841.94 | 20,257.74 | 0.00 | 0.00 | 0.00 | 0.00 | 80,099.68 |
| 1638 | Decorah Community | 63,778.11 | 20,785.89 | 0.00 | 0.00 | 0.00 | 0.00 | 84,564.00 |
| 1675 | Delwood | 10,565.01 | 3,032.99 | 0.00 | 0.00 | 0.00 | 0.00 | 13,598.00 |
| 1701 | Denison | 109,754.21 | 48,765.79 | 0.00 | 0.00 | 0.00 | 0.00 | 158,520.00 |
| 1719 | Denver | 28,293.03 | 7,262.97 | 0.00 | 0.00 | 0.00 | 0.00 | 35,556.00 |
| 1737 | Des Moines Independent | 2,030,767.86 | 802,470.14 | 0.00 | 0.00 | 0.00 | 0.00 | 2,833,238.00 |
| 1782 | Diagonal | 9,368.67 | 1,553.33 | 0.00 | 0.00 | 0.00 | 0.00 | 10,922.00 |
| 1791 | Dike-New Hartford | 37,190.42 | 12,460.58 | 0.00 | 0.00 | 0.00 | 0.00 | 49,651.00 |
| 1863 | Dubuque | 526,889.16 | 192,032.84 | 0.00 | 0.00 | 0.00 | 0.00 | 718,922.00 |
| 1908 | Dunkerton | 18,903.71 | 11,010.29 | 0.00 | 0.00 | 0.00 | 0.00 | 29,914.00 |
| 1917 | Boyer Valley | 23,198.86 | 7,198.14 | 0.00 | 0.00 | 0.00 | 0.00 | 30,397.00 |
| 1926 | Durant | 24,705.00 | 8,320.00 | 0.00 | 0.00 | 0.00 | 0.00 | 33,025.00 |
| 1944 | Eagle Grove | 38,860.07 | 16,690.61 | 0.00 | 2,355.32 | 0.00 | 0.00 | 57,906.00 |
| 1953 | Earlham | 36,907.70 | 6,119.30 | 0.00 | 0.00 | 0.00 | 0.00 | 43,027.00 |
| 1963 | East Buchanan | 26,216.49 | 9,317.51 | 0.00 | 0.00 | 0.00 | 0.00 | 35,534.00 |
| 1965 | Easton Valley | 31,637.50 | 5,245.50 | 0.00 | 0.00 | 0.00 | 0.00 | 36,883.00 |
| 1968 | East Marshall | 30,679.14 | 12,059.86 | 0.00 | 0.00 | 0.00 | 0.00 | 42,739.00 |
| 1970 | East Union | 30,417.74 | 5,043.26 | 0.00 | 0.00 | 0.00 | 0.00 | 35,461.00 |
| 1972 | Eastern Allamakee | 18,178.17 | 7,920.83 | 0.00 | 0.00 | 0.00 | 0.00 | 26,099.00 |
| 1975 | River Valley | 25,446.70 | 5,633.30 | 0.00 | 0.00 | 0.00 | 0.00 | 31,080.00 |
| 1989 | Edgewood-Colesburg | 25,732.59 | 4,266.41 | 0.00 | 0.00 | 0.00 | 0.00 | 29,999.00 |
| 2007 | Eldora-New Providence | 30,134.17 | 11,864.83 | 0.00 | 0.00 | 0.00 | 0.00 | 41,999.00 |
| 2088 | Emmetsburg | 37,712.21 | 6,234.79 | 0.00 | 0.00 | 0.00 | 0.00 | 43,947.00 |
| 2097 | English Valleys | 27,442.10 | 4,549.90 | 0.00 | 0.00 | 0.00 | 0.00 | 31,992.00 |

| District | District Name | Salaries | Benefits | Purchased Services | Supplies | Equipment | Other | Total |
|----------|-------------------------|------------|-----------|--------------------|----------|-----------|-------|------------|
| 2113 | Essex | 18,445.00 | 3,059.00 | 0.00 | 0.00 | 0.00 | 0.00 | 21,504.00 |
| 2124 | Estherville Lincoln | 71,313.59 | 26,150.41 | 0.00 | 0.00 | 0.00 | 0.00 | 97,464.00 |
| 2151 | Exira-Elk Horn- | 15,454.98 | 12,241.02 | 0.00 | 0.00 | 0.00 | 0.00 | 27,696.00 |
| 2169 | Fairfield | 107,382.00 | 0.00 | 0.00 | 0.00 | 0.00 | 0.00 | 107,382.00 |
| 2205 | Farragut | 12,034.46 | 2,103.62 | 0.00 | 0.00 | 0.00 | 0.00 | 14,138.08 |
| 2295 | Forest City | 53,718.60 | 18,397.40 | 0.00 | 0.00 | 0.00 | 0.00 | 72,116.00 |
| 2313 | Fort Dodge | 204,415.89 | 72,529.11 | 0.00 | 0.00 | 0.00 | 0.00 | 276,945.00 |
| 2322 | Fort Madison | 125,873.69 | 19,592.31 | 0.00 | 0.00 | 0.00 | 0.00 | 145,466.00 |
| 2369 | Fremont-Mills | 19,846.16 | 13,777.02 | 0.00 | 0.00 | 0.00 | 0.00 | 33,623.18 |
| 2376 | Galva-Holstein | 22,006.43 | 7,831.57 | 0.00 | 0.00 | 0.00 | 0.00 | 29,838.00 |
| 2403 | Garner-Hayfield-Ventura | 42,393.41 | 15,673.40 | 0.00 | 0.00 | 0.00 | 0.00 | 58,066.81 |
| 2457 | George-Little Rock | 24,305.28 | 4,240.72 | 0.00 | 0.00 | 0.00 | 0.00 | 28,546.00 |
| 2466 | Gilbert | 47,088.42 | 17,653.44 | 0.00 | 155.14 | 0.00 | 0.00 | 64,897.00 |
| 2493 | Gilmore City-Bradgate | 5,140.00 | 853.00 | 0.00 | 0.00 | 0.00 | 0.00 | 5,993.00 |
| 2502 | Gladbrook-Reinbeck | 26,762.94 | 4,220.06 | 0.00 | 0.00 | 0.00 | 0.00 | 30,983.00 |
| 2511 | Glenwood | 85,494.84 | 41,761.16 | 0.00 | 0.00 | 0.00 | 0.00 | 127,256.00 |
| 2520 | Glidden-Ralston | 12,846.05 | 6,083.95 | 0.00 | 0.00 | 0.00 | 0.00 | 18,930.00 |
| 2556 | Graettinger-Terril | 18,655.98 | 5,250.02 | 0.00 | 0.00 | 0.00 | 0.00 | 23,906.00 |
| 2673 | Nodaway Valley | 29,225.96 | 15,011.24 | 0.00 | 322.80 | 0.00 | 0.00 | 44,560.00 |
| 2682 | GMG | 20,632.03 | 3,585.97 | 0.00 | 0.00 | 0.00 | 0.00 | 24,218.00 |
| 2709 | Grinnell-Newburg | 79,475.00 | 27,177.00 | 0.00 | 0.00 | 0.00 | 0.00 | 106,652.00 |
| 2718 | Griswold | 24,308.54 | 7,755.46 | 0.00 | 0.00 | 0.00 | 0.00 | 32,064.00 |
| 2727 | Grundy Center | 9,784.39 | 3,527.81 | 0.00 | 0.00 | 0.00 | 0.00 | 13,312.20 |
| 2754 | Guthrie Center | 24,026.33 | 11,777.77 | 0.00 | 0.00 | 0.00 | 0.00 | 35,804.10 |
| 2763 | Clayton Ridge | 29,573.70 | 4,903.30 | 0.00 | 0.00 | 0.00 | 0.00 | 34,477.00 |
| 2766 | H-L-V | 16,142.61 | 3,208.39 | 0.00 | 0.00 | 0.00 | 0.00 | 19,351.00 |
| 2772 | Hamburg | 3,099.25 | 534.92 | 0.00 | 0.00 | 0.00 | 0.00 | 3,634.17 |
| 2781 | Hampton-Dumont | 67,506.13 | 22,695.87 | 0.00 | 0.00 | 0.00 | 0.00 | 90,202.00 |

| District | District Name | Salaries | Benefits | Purchased Services | Supplies | Equipment | Other | Total |
|----------|-------------------------|------------|------------|--------------------|----------|-----------|-------|------------|
| 2826 | Harlan | 72,083.01 | 18,548.99 | 0.00 | 0.00 | 0.00 | 0.00 | 90,632.00 |
| 2834 | Harmony | 0.00 | 0.00 | 0.00 | 0.00 | 0.00 | 0.00 | 0.00 |
| 2846 | Harris-Lake Park | 20,182.80 | 5,496.20 | 0.00 | 0.00 | 0.00 | 0.00 | 25,679.00 |
| 2862 | Hartley-Melvin-Sanborn | 25,452.00 | 10,417.00 | 0.00 | 0.00 | 0.00 | 0.00 | 35,869.00 |
| 2977 | Highland | 36,334.58 | 7,379.02 | 450.00 | 242.40 | 0.00 | 0.00 | 44,406.00 |
| 2988 | Hinton | 29,889.43 | 7,858.57 | 0.00 | 0.00 | 0.00 | 0.00 | 37,748.00 |
| 3029 | Howard-Winneshiek | 0.00 | 1,613.42 | 0.00 | 0.00 | 0.00 | 0.00 | 1,613.42 |
| 3033 | Hubbard-Radcliffe | 15,820.92 | 7,417.08 | 0.00 | 0.00 | 0.00 | 0.00 | 23,238.00 |
| 3042 | Hudson | 31,071.73 | 3,346.27 | 0.00 | 0.00 | 0.00 | 0.00 | 34,418.00 |
| 3060 | Humboldt | 57,832.38 | 23,612.62 | 0.00 | 0.00 | 0.00 | 0.00 | 81,445.00 |
| 3105 | Independence | 49,174.00 | 18,632.68 | 0.00 | 0.00 | 0.00 | 0.00 | 67,806.68 |
| 3114 | Indianola | 209,213.28 | 49,772.23 | 0.00 | 0.00 | 0.00 | 0.00 | 258,985.51 |
| 3119 | Interstate 35 | 31,433.36 | 15,062.92 | 0.00 | 0.00 | 0.00 | 0.00 | 46,496.28 |
| 3141 | Iowa City | 697,507.45 | 194,051.63 | 0.00 | 0.00 | 0.00 | 0.00 | 891,559.08 |
| 3150 | Iowa Falls | 61,845.00 | 14,378.00 | 0.00 | 0.00 | 0.00 | 0.00 | 76,223.00 |
| 3154 | Iowa Valley | 24,267.00 | 4,020.00 | 0.00 | 0.00 | 0.00 | 0.00 | 28,287.00 |
| 3168 | IKM-Manning | 32,799.40 | 10,506.60 | 0.00 | 0.00 | 0.00 | 0.00 | 43,306.00 |
| 3186 | Janesville Consolidated | 13,811.78 | 2,863.22 | 0.00 | 0.00 | 0.00 | 0.00 | 16,675.00 |
| 3195 | Greene County | 66,079.72 | 22,923.65 | 0.00 | 0.00 | 0.00 | 0.00 | 89,003.37 |
| 3204 | Jesup | 44,400.01 | 13,714.99 | 0.00 | 0.00 | 0.00 | 0.00 | 58,115.00 |
| 3231 | Johnston | 257,648.96 | 94,333.04 | 0.00 | 0.00 | 0.00 | 0.00 | 351,982.00 |
| 3312 | Keokuk | 99,739.88 | 36,562.12 | 0.00 | 0.00 | 0.00 | 0.00 | 136,302.00 |
| 3330 | Keota | 12,681.09 | 6,717.91 | 0.00 | 0.00 | 0.00 | 0.00 | 19,399.00 |
| 3348 | Kingsley-Pierson | 12,299.22 | 2,400.76 | 0.00 | 0.00 | 0.00 | 0.00 | 14,699.98 |
| 3375 | Knoxville | 90,750.14 | 26,283.86 | 0.00 | 0.00 | 0.00 | 0.00 | 117,034.00 |
| 3420 | Lake Mills | 2,763.00 | 313.78 | 0.00 | 0.00 | 0.00 | 0.00 | 3,076.78 |
| 3465 | Lamoni | 14,246.88 | 7,577.12 | 0.00 | 0.00 | 0.00 | 0.00 | 21,824.00 |
| 3537 | Laurens-Marathon | 6,400.83 | 13,208.17 | 0.00 | 0.00 | 0.00 | 0.00 | 19,609.00 |

| District | District Name | Salaries | Benefits | Purchased Services | Supplies | Equipment | Other | Total |
|----------|--------------------------|------------|-----------|--------------------|----------|-----------|-------|------------|
| 3555 | Lawton-Bronson | 24,316.55 | 8,734.45 | 0.00 | 0.00 | 0.00 | 0.00 | 33,051.00 |
| 3600 | Le Mars | 88,988.67 | 30,630.33 | 0.00 | 0.00 | 0.00 | 0.00 | 119,619.00 |
| 3609 | Lenox | 31,180.63 | 5,450.37 | 0.00 | 0.00 | 0.00 | 0.00 | 36,631.00 |
| 3645 | Lewis Central | 194,075.38 | 62,021.81 | 0.00 | 0.00 | 0.00 | 0.00 | 256,097.19 |
| 3691 | North Cedar | 36,482.53 | 12,139.47 | 0.00 | 0.00 | 0.00 | 0.00 | 48,622.00 |
| 3715 | Linn-Mar | 331,793.34 | 56,459.66 | 0.00 | 0.00 | 0.00 | 0.00 | 388,253.00 |
| 3744 | Lisbon | 30,859.86 | 3,814.14 | 0.00 | 0.00 | 0.00 | 0.00 | 34,674.00 |
| 3798 | Logan-Magnolia | 29,624.29 | 4,911.71 | 0.00 | 0.00 | 0.00 | 0.00 | 34,536.00 |
| 3816 | Lone Tree | 20,643.15 | 8,020.85 | 0.00 | 0.00 | 0.00 | 0.00 | 28,664.00 |
| 3841 | Louisa-Muscatine | 34,313.15 | 5,871.77 | 0.00 | 0.00 | 0.00 | 0.00 | 40,184.92 |
| 3897 | LuVerne | 0.00 | 0.00 | 0.00 | 624.00 | 0.00 | 0.00 | 624.00 |
| 3906 | Lynnvile-Sully | 18,361.92 | 5,875.08 | 0.00 | 0.00 | 0.00 | 0.00 | 24,237.00 |
| 3942 | Madrid | 30,360.00 | 11,844.00 | 0.00 | 0.00 | 0.00 | 0.00 | 42,204.00 |
| 3978 | East Mills | 26,709.49 | 5,607.52 | 0.00 | 0.00 | 0.00 | 0.00 | 32,317.01 |
| 4023 | Manson Northwest Webster | 28,553.80 | 4,734.20 | 0.00 | 0.00 | 0.00 | 0.00 | 33,288.00 |
| 4033 | Maple Valley-Anthon Oto | 23,066.68 | 13,987.32 | 0.00 | 0.00 | 0.00 | 0.00 | 37,054.00 |
| 4041 | Maquoketa | 66,989.22 | 27,002.78 | 0.00 | 0.00 | 0.00 | 0.00 | 93,992.00 |
| 4043 | Maquoketa Valley | 27,271.74 | 14,063.26 | 0.00 | 0.00 | 0.00 | 0.00 | 41,335.00 |
| 4068 | Marcus-Meriden-Cleghorn | 13,737.23 | 6,458.77 | 0.00 | 0.00 | 0.00 | 0.00 | 20,196.00 |
| 4086 | Marion Independent | 111,322.18 | 18,355.82 | 0.00 | 0.00 | 0.00 | 0.00 | 129,678.00 |
| 4104 | Marshalltown | 358,357.60 | 90,450.40 | 0.00 | 0.00 | 0.00 | 0.00 | 448,808.00 |
| 4122 | Martensdale-St Marys | 19,373.00 | 7,271.82 | 0.00 | 0.00 | 0.00 | 0.00 | 26,644.82 |
| 4131 | Mason City | 190,752.58 | 78,692.42 | 0.00 | 0.00 | 0.00 | 0.00 | 269,445.00 |
| 4149 | MOC-Floyd Valley | 65,714.70 | 19,581.30 | 0.00 | 0.00 | 0.00 | 0.00 | 85,296.00 |
| 4203 | Mediapolis | 30,289.13 | 11,911.87 | 0.00 | 0.00 | 0.00 | 0.00 | 42,201.00 |
| 4212 | Melcher-Dallas | 57,304.54 | 162.39 | 0.00 | 0.00 | 0.00 | 0.00 | 57,466.93 |

| District | District Name | Salaries | Benefits | Purchased Services | Supplies | Equipment | Other | Total |
|----------|--------------------|------------|------------|--------------------|-----------|-----------|-------|------------|
| 4269 | Midland | 29,549.00 | 4,899.00 | 0.00 | 0.00 | 0.00 | 0.00 | 34,448.00 |
| 4271 | Mid-Prairie | 78,201.36 | 12,895.51 | 0.00 | 0.00 | 0.00 | 0.00 | 91,096.87 |
| 4356 | Missouri Valley | 44,043.00 | 8,824.00 | 0.00 | 0.00 | 0.00 | 0.00 | 52,867.00 |
| 4419 | MFL MarMac | 44,261.25 | 10,943.75 | 0.00 | 0.00 | 0.00 | 0.00 | 55,205.00 |
| 4437 | Montezuma | 27,702.88 | 9,103.12 | 0.00 | 0.00 | 0.00 | 0.00 | 36,806.00 |
| 4446 | Monticello | 24,284.23 | 23,876.70 | 550.00 | 10,494.07 | 0.00 | 0.00 | 59,205.00 |
| 4491 | Moravia | 24,129.36 | 4,000.64 | 0.00 | 0.00 | 0.00 | 0.00 | 28,130.00 |
| 4505 | Mormon Trail | 14,031.57 | 2,326.43 | 0.00 | 0.00 | 0.00 | 0.00 | 16,358.00 |
| 4509 | Morning Sun | 15,333.42 | 3,047.58 | 0.00 | 0.00 | 0.00 | 0.00 | 18,381.00 |
| 4518 | Moulton-Udell | 11,438.10 | 5,033.90 | 0.00 | 0.00 | 0.00 | 0.00 | 16,472.00 |
| 4527 | Mount Ayr | 45,562.00 | 0.00 | 0.00 | 0.00 | 0.00 | 0.00 | 45,562.00 |
| 4536 | Mount Pleasant | 115,166.53 | 26,561.47 | 0.00 | 0.00 | 0.00 | 0.00 | 141,728.00 |
| 4554 | Mount Vernon | 58,352.81 | 16,147.19 | 0.00 | 0.00 | 0.00 | 0.00 | 74,500.00 |
| 4572 | Murray | 18,599.91 | 3,149.09 | 0.00 | 0.00 | 0.00 | 0.00 | 21,749.00 |
| 4581 | Muscatine | 287,248.86 | 104,206.71 | 0.00 | 0.00 | 0.00 | 0.00 | 391,455.57 |
| 4599 | Nashua-Plainfield | 25,325.00 | 8,747.00 | 0.00 | 0.00 | 0.00 | 0.00 | 34,072.00 |
| 4617 | Nevada | 92,189.40 | 25,299.58 | 0.00 | 0.00 | 0.00 | 0.00 | 117,488.98 |
| 4644 | Newell-Fonda | 25,816.36 | 8,798.64 | 0.00 | 0.00 | 0.00 | 0.00 | 34,615.00 |
| 4662 | New Hampton | 41,455.65 | 6,873.35 | 0.00 | 0.00 | 0.00 | 0.00 | 48,329.00 |
| 4689 | New London | 28,545.32 | 7,075.68 | 0.00 | 0.00 | 0.00 | 0.00 | 35,621.00 |
| 4725 | Newton | 150,724.51 | 60,245.49 | 0.00 | 0.00 | 0.00 | 0.00 | 210,970.00 |
| 4772 | Central Springs | 42,277.04 | 7,005.27 | 0.00 | 329.69 | 0.00 | 0.00 | 49,612.00 |
| 4773 | Northeast | 32,725.66 | 6,504.34 | 0.00 | 0.00 | 0.00 | 0.00 | 39,230.00 |
| 4774 | North Fayette | 42,050.00 | 6,972.00 | 0.00 | 0.00 | 0.00 | 0.00 | 49,022.00 |
| 4775 | Northeast Hamilton | 11,930.00 | 1,978.00 | 0.00 | 0.00 | 0.00 | 0.00 | 13,908.00 |
| 4776 | North Mahaska | 24,458.00 | 13,100.00 | 0.00 | 0.00 | 0.00 | 0.00 | 37,558.00 |
| 4777 | North Linn | 33,657.34 | 5,078.66 | 0.00 | 0.00 | 0.00 | 0.00 | 38,736.00 |
| 4778 | North Kossuth | 7,319.07 | 8,754.93 | 0.00 | 0.00 | 0.00 | 0.00 | 16,074.00 |

| District | District Name | Salaries | Benefits | Purchased Services | Supplies | Equipment | Other | Total |
|----------|-------------------|------------|-----------|--------------------|-----------|-----------|-------|------------|
| 4779 | North Polk | 62,221.36 | 23,139.23 | 0.00 | 625.46 | 0.00 | 0.00 | 85,986.05 |
| 4784 | North Scott | 96,947.85 | 45,816.54 | 0.00 | 0.00 | 0.00 | 6.86 | 142,771.25 |
| 4785 | North Tama County | 14,201.18 | 16,411.82 | 0.00 | 0.00 | 0.00 | 0.00 | 30,613.00 |
| 4787 | North Winneshiek | 13,764.58 | 5,722.42 | 0.00 | 0.00 | 0.00 | 0.00 | 19,487.00 |
| 4788 | Northwood-Kensett | 23,559.79 | 3,906.21 | 0.00 | 0.00 | 0.00 | 0.00 | 27,466.00 |
| 4797 | Norwalk | 123,692.75 | 20,508.25 | 0.00 | 0.00 | 0.00 | 0.00 | 144,201.00 |
| 4860 | Odebolt-Arthur | 15,237.61 | 2,526.39 | 0.00 | 0.00 | 0.00 | 0.00 | 17,764.00 |
| 4869 | Oelwein | 56,600.00 | 25,865.00 | 0.00 | 0.00 | 0.00 | 0.00 | 82,465.00 |
| 4878 | Ogden | 28,299.20 | 4,763.44 | 0.00 | 0.00 | 0.00 | 0.00 | 33,062.64 |
| 4890 | Okoboji | 47,622.69 | 8,960.31 | 0.00 | 0.00 | 0.00 | 0.00 | 56,583.00 |
| 4905 | Olin Consolidated | 4,125.00 | 683.93 | 1,015.00 | 10,146.07 | 0.00 | 0.00 | 15,970.00 |
| 4978 | Orient-Macksburg | 8,808.51 | 1,445.49 | 0.00 | 0.00 | 0.00 | 0.00 | 10,254.00 |
| 4995 | Osage | 33,793.28 | 20,644.72 | 0.00 | 0.00 | 0.00 | 0.00 | 54,438.00 |
| 5013 | Oskaloosa | 95,160.85 | 75,009.15 | 0.00 | 0.00 | 0.00 | 0.00 | 170,170.00 |
| 5049 | Ottumwa | 274,538.23 | 43,586.28 | 229.56 | 94.99 | 2,475.00 | 0.00 | 320,924.06 |
| 5121 | Panorama | 28,259.20 | 12,007.80 | 0.00 | 0.00 | 0.00 | 0.00 | 40,267.00 |
| 5139 | Paton-Churdan | 13,058.00 | 0.00 | 0.00 | 0.00 | 0.00 | 0.00 | 13,058.00 |
| 5160 | PCM | 49,365.46 | 13,161.54 | 0.00 | 0.00 | 0.00 | 0.00 | 62,527.00 |
| 5163 | Pekin | 26,832.00 | 12,542.00 | 0.00 | 0.00 | 0.00 | 0.00 | 39,374.00 |
| 5166 | Pella | 93,460.10 | 34,282.90 | 0.00 | 0.00 | 0.00 | 0.00 | 127,743.00 |
| 5184 | Perry | 119,724.29 | 34,249.71 | 0.00 | 0.00 | 0.00 | 0.00 | 153,974.00 |
| 5250 | Pleasant Valley | 162,430.00 | 64,394.00 | 0.00 | 0.00 | 0.00 | 0.00 | 226,824.00 |
| 5256 | Pleasantville | 34,539.48 | 11,974.52 | 0.00 | 70.00 | 0.00 | 0.00 | 46,584.00 |
| 5283 | Pocahontas Area | 35,536.00 | 5,892.00 | 0.00 | 0.00 | 0.00 | 0.00 | 41,428.00 |
| 5310 | Postville | 43,042.18 | 17,053.98 | 0.00 | 0.00 | 0.00 | 0.00 | 60,096.16 |
| 5325 | Prairie Valley | 30,081.84 | 6,321.66 | 0.00 | 742.50 | 0.00 | 0.00 | 37,146.00 |
| 5328 | Prescott | 4,109.62 | 681.38 | 0.00 | 0.00 | 0.00 | 0.00 | 4,791.00 |
| 5463 | Red Oak | 75,745.40 | 12,558.60 | 0.00 | 0.00 | 0.00 | 0.00 | 88,304.00 |

| District | District Name | Salaries | Benefits | Purchased Services | Supplies | Equipment | Other | Total |
|----------|-------------------------|------------|------------|--------------------|----------|-----------|-------|--------------|
| 5486 | Remsen-Union | 18,111.17 | 3,002.83 | 0.00 | 0.00 | 0.00 | 0.00 | 21,114.00 |
| 5508 | Riceville | 32,206.80 | 9,251.04 | 0.00 | 0.00 | 0.00 | 0.00 | 41,457.84 |
| 5510 | Riverside | 33,864.24 | 5,614.76 | 0.00 | 0.00 | 0.00 | 0.00 | 39,479.00 |
| 5607 | Rock Valley | 36,131.20 | 17,114.80 | 0.00 | 0.00 | 0.00 | 0.00 | 53,246.00 |
| 5643 | Roland-Story | 51,489.04 | 7,992.96 | 0.00 | 0.00 | 0.00 | 0.00 | 59,482.00 |
| 5697 | Rudd-Rockford-Marble Rk | 18,531.68 | 8,749.32 | 0.00 | 0.00 | 0.00 | 0.00 | 27,281.00 |
| 5724 | Ruthven-Ayrshire | 12,814.57 | 4,968.43 | 0.00 | 0.00 | 0.00 | 0.00 | 17,783.00 |
| 5751 | St Ansgar | 28,002.52 | 9,537.48 | 0.00 | 0.00 | 0.00 | 0.00 | 37,540.00 |
| 5805 | Saydel | 60,875.02 | 13,834.62 | 0.00 | 275.98 | 0.00 | 0.00 | 74,985.62 |
| 5823 | Schaller-Crestland | 15,897.07 | 5,470.93 | 0.00 | 0.00 | 0.00 | 0.00 | 21,368.00 |
| 5832 | Schleswig | 14,177.39 | 2,350.61 | 0.00 | 0.00 | 0.00 | 0.00 | 16,528.00 |
| 5877 | Sergeant Bluff-Luton | 60,773.00 | 27,478.50 | 0.00 | 423.50 | 0.00 | 0.00 | 88,675.00 |
| 5895 | Seymour | 15,780.78 | 2,559.51 | 0.00 | 1,906.71 | 0.00 | 0.00 | 20,247.00 |
| 5922 | West Fork CSD | 32,584.02 | 5,195.98 | 0.00 | 0.00 | 0.00 | 0.00 | 37,780.00 |
| 5949 | Sheldon | 55,948.21 | 10,199.79 | 0.00 | 0.00 | 0.00 | 0.00 | 66,148.00 |
| 5976 | Shenandoah | 52,683.41 | 19,306.59 | 0.00 | 0.00 | 0.00 | 0.00 | 71,990.00 |
| 5994 | Sibley-Ocheyedan | 44,188.31 | 7,559.69 | 0.00 | 0.00 | 0.00 | 0.00 | 51,748.00 |
| 6003 | Sidney | 19,149.08 | 3,174.92 | 0.00 | 0.00 | 0.00 | 0.00 | 22,324.00 |
| 6012 | Sigourney | 29,040.34 | 4,974.66 | 0.00 | 0.00 | 0.00 | 0.00 | 34,015.00 |
| 6030 | Sioux Center | 65,915.48 | 18,032.52 | 0.00 | 0.00 | 0.00 | 0.00 | 83,948.00 |
| 6035 | Sioux Central | 22,604.80 | 11,594.20 | 0.00 | 0.00 | 0.00 | 0.00 | 34,199.00 |
| 6039 | Sioux City | 791,503.30 | 355,294.28 | 0.00 | 0.00 | 0.00 | 0.00 | 1,146,797.58 |
| 6091 | South Central Calhoun | 44,911.96 | 14,839.04 | 0.00 | 0.00 | 0.00 | 0.00 | 59,751.00 |
| 6093 | Solon | 47,352.17 | 13,707.83 | 0.00 | 0.00 | 0.00 | 0.00 | 61,060.00 |
| 6094 | Southeast Warren | 20,482.89 | 7,217.59 | 0.00 | 0.00 | 0.00 | 0.00 | 27,700.48 |
| 6095 | South Hamilton | 32,752.47 | 12,203.53 | 0.00 | 0.00 | 0.00 | 0.00 | 44,956.00 |
| 6096 | Southeast Webster Grand | 30,098.17 | 9,479.84 | 0.00 | 538.99 | 0.00 | 0.00 | 40,117.00 |

| District | District Name | Salaries | Benefits | Purchased Services | Supplies | Equipment | Other | Total |
|----------|-----------------------|------------|-----------|--------------------|----------|-----------|-------|------------|
| 6097 | South Page | 9,162.00 | 1,519.00 | 0.00 | 0.00 | 0.00 | 0.00 | 10,681.00 |
| 6098 | South Tama County | 77,929.80 | 29,775.88 | 0.00 | 0.00 | 0.00 | 0.00 | 107,705.68 |
| 6099 | South O'Brien | 27,934.14 | 9,654.86 | 0.00 | 0.00 | 0.00 | 0.00 | 37,589.00 |
| 6100 | South Winneshiek | 18,825.72 | 8,570.28 | 0.00 | 0.00 | 0.00 | 0.00 | 27,396.00 |
| 6101 | Southeast Polk | 274,689.35 | 68,164.31 | 0.00 | 0.00 | 0.00 | 0.00 | 342,853.66 |
| 6102 | Spencer | 96,031.54 | 35,526.56 | 0.00 | 0.00 | 0.00 | 0.00 | 131,558.10 |
| 6120 | Spirit Lake | 55,639.71 | 16,347.29 | 0.00 | 0.00 | 0.00 | 0.00 | 71,987.00 |
| 6138 | Springville | 16,074.00 | 3,126.00 | 0.00 | 0.00 | 0.00 | 0.00 | 19,200.00 |
| 6165 | Stanton | 9,509.14 | 1,864.86 | 0.00 | 0.00 | 0.00 | 0.00 | 11,374.00 |
| 6175 | Starmont | 37,629.81 | 8,150.19 | 0.00 | 0.00 | 0.00 | 0.00 | 45,780.00 |
| 6219 | Storm Lake | 126,934.37 | 53,203.63 | 0.00 | 0.00 | 0.00 | 0.00 | 180,138.00 |
| 6246 | Stratford | 8,128.82 | 1,319.18 | 0.00 | 0.00 | 0.00 | 0.00 | 9,448.00 |
| 6264 | West Central Valley | 45,281.15 | 11,042.85 | 0.00 | 0.00 | 0.00 | 0.00 | 56,324.00 |
| 6273 | Sumner-Fredericksburg | 42,338.11 | 6,412.89 | 0.00 | 0.00 | 0.00 | 0.00 | 48,751.00 |
| 6408 | Tipton | 42,180.12 | 13,587.88 | 0.00 | 0.00 | 0.00 | 0.00 | 55,768.00 |
| 6453 | Treynor | 25,474.52 | 9,697.48 | 0.00 | 0.00 | 0.00 | 0.00 | 35,172.00 |
| 6460 | Tri-Center | 32,535.91 | 8,497.09 | 0.00 | 0.00 | 0.00 | 0.00 | 41,033.00 |
| 6462 | Tri-County | 16,747.71 | 2,829.29 | 0.00 | 0.00 | 0.00 | 0.00 | 19,577.00 |
| 6471 | Tripoli | 20,546.50 | 7,023.50 | 0.00 | 0.00 | 0.00 | 0.00 | 27,570.00 |
| 6509 | Turkey Valley | 14,248.41 | 2,955.59 | 0.00 | 0.00 | 0.00 | 0.00 | 17,204.00 |
| 6512 | Twin Cedars | 21,294.88 | 6,264.12 | 0.00 | 0.00 | 0.00 | 0.00 | 27,559.00 |
| 6516 | Twin Rivers | 8,970.00 | 1,488.00 | 0.00 | 0.00 | 0.00 | 0.00 | 10,458.00 |
| 6534 | Underwood | 19,069.56 | 21,863.44 | 0.00 | 0.00 | 0.00 | 0.00 | 40,933.00 |
| 6536 | Union | 58,003.79 | 14,168.21 | 0.00 | 0.00 | 0.00 | 0.00 | 72,172.00 |
| 6561 | United | 18,555.50 | 3,244.00 | 0.00 | 0.00 | 0.00 | 0.00 | 21,799.50 |
| 6579 | Urbandale | 153,187.69 | 57,766.31 | 1,000.00 | 0.00 | 0.00 | 0.00 | 211,954.00 |
| 6591 | Valley | 30,873.00 | 11,425.23 | 0.00 | 0.00 | 0.00 | 0.00 | 42,298.23 |
| 6592 | Van Buren | 30,621.02 | 11,216.98 | 0.00 | 0.00 | 0.00 | 0.00 | 41,838.00 |

| District | District Name | Salaries | Benefits | Purchased Services | Supplies | Equipment | Other | Total |
|----------|----------------------|------------|------------|--------------------|----------|-----------|-------|------------|
| 6615 | Van Meter | 25,816.38 | 9,447.62 | 0.00 | 0.00 | 0.00 | 0.00 | 35,264.00 |
| 6633 | Ventura | 7,770.28 | 5,686.72 | 0.00 | 0.00 | 0.00 | 0.00 | 13,457.00 |
| 6651 | Villisca | 22,648.00 | 0.00 | 0.00 | 0.00 | 0.00 | 0.00 | 22,648.00 |
| 6660 | Vinton-Shellsburg | 69,615.27 | 27,856.73 | 0.00 | 0.00 | 0.00 | 0.00 | 97,472.00 |
| 6700 | Waco | 43,009.62 | 7,952.38 | 0.00 | 0.00 | 0.00 | 0.00 | 50,962.00 |
| 6741 | East Sac County | 62,099.00 | 0.00 | 0.00 | 0.00 | 0.00 | 0.00 | 62,099.00 |
| 6750 | Walnut | 7,417.40 | 4,979.60 | 0.00 | 0.00 | 0.00 | 0.00 | 12,397.00 |
| 6759 | Wapello | 27,008.00 | 18,810.71 | 0.00 | 0.00 | 0.00 | 0.00 | 45,818.71 |
| 6762 | Wapsie Valley | 47,614.37 | 7,884.36 | 0.00 | 0.00 | 0.00 | 0.00 | 55,498.73 |
| 6768 | Washington | 108,253.42 | 36,471.02 | 0.00 | 0.00 | 0.00 | 0.00 | 144,724.44 |
| 6795 | Waterloo | 615,769.54 | 213,489.46 | 0.00 | 0.00 | 0.00 | 0.00 | 829,259.00 |
| 6822 | Waukee | 454,031.57 | 75,278.43 | 0.00 | 0.00 | 0.00 | 0.00 | 529,310.00 |
| 6840 | Waverly-Shell Rock | 84,551.49 | 20,271.64 | 0.00 | 0.00 | 0.00 | 0.00 | 104,823.13 |
| 6854 | Wayne | 33,505.43 | 5,544.57 | 0.00 | 0.00 | 0.00 | 0.00 | 39,050.00 |
| 6867 | Webster City | 79,716.27 | 28,369.73 | 0.00 | 0.00 | 0.00 | 0.00 | 108,086.00 |
| 6921 | West Bend-Mallard | 16,121.98 | 2,673.02 | 0.00 | 0.00 | 0.00 | 0.00 | 18,795.00 |
| 6930 | West Branch | 13,155.79 | 3,217.69 | 0.00 | 1,496.52 | 0.00 | 0.00 | 17,870.00 |
| 6937 | West Burlington Ind | 46,185.30 | 7,553.70 | 0.00 | 0.00 | 0.00 | 0.00 | 53,739.00 |
| 6943 | West Central | 13,773.22 | 1,999.78 | 0.00 | 0.00 | 0.00 | 0.00 | 15,773.00 |
| 6950 | West Delaware County | 80,397.09 | 11,260.91 | 0.00 | 0.00 | 0.00 | 0.00 | 91,658.00 |
| 6957 | West Des Moines | 389,800.90 | 118,532.59 | 0.00 | 0.00 | 0.00 | 0.00 | 508,333.49 |
| 6961 | Western Dubuque | 120,902.75 | 61,972.25 | 0.00 | 0.00 | 0.00 | 0.00 | 182,875.00 |
| 6969 | West Harrison | 13,747.41 | 6,338.59 | 0.00 | 0.00 | 0.00 | 0.00 | 20,086.00 |
| 6975 | West Liberty | 67,724.44 | 24,747.56 | 0.00 | 0.00 | 0.00 | 0.00 | 92,472.00 |
| 6983 | West Lyon | 30,390.94 | 21,779.06 | 0.00 | 0.00 | 0.00 | 0.00 | 52,170.00 |
| 6985 | West Marshall | 44,784.15 | 12,197.85 | 0.00 | 0.00 | 0.00 | 0.00 | 56,982.00 |
| 6987 | West Monona | 30,044.21 | 13,793.79 | 0.00 | 0.00 | 0.00 | 0.00 | 43,838.00 |
| 6990 | West Sioux | 38,977.42 | 12,867.58 | 0.00 | 0.00 | 0.00 | 0.00 | 51,845.00 |

| District | District Name | Salaries | Benefits | Purchased Services | Supplies | Equipment | Other | Total |
|----------|-------------------|---------------|--------------|--------------------|-----------|-----------|-------|---------------|
| 6992 | Westwood | 22,595.61 | 11,890.39 | 0.00 | 0.00 | 0.00 | 0.00 | 34,486.00 |
| 7002 | Whiting | 11,340.97 | 4,816.03 | 0.00 | 0.00 | 0.00 | 0.00 | 16,157.00 |
| 7029 | Williamsburg | 44,224.85 | 14,419.15 | 0.00 | 0.00 | 0.00 | 0.00 | 58,644.00 |
| 7038 | Wilton | 34,328.92 | 14,096.08 | 0.00 | 0.00 | 0.00 | 0.00 | 48,425.00 |
| 7047 | Winfield-Mt Union | 22,996.20 | 3,812.80 | 0.00 | 0.00 | 0.00 | 0.00 | 26,809.00 |
| 7056 | Winterset | 88,005.73 | 30,494.27 | 0.00 | 0.00 | 0.00 | 0.00 | 118,500.00 |
| 7092 | Woodbine | 25,500.34 | 5,401.66 | 0.00 | 0.00 | 0.00 | 0.00 | 30,902.00 |
| 7098 | Woodbury Central | 30,292.50 | 5,022.50 | 0.00 | 0.00 | 0.00 | 0.00 | 35,315.00 |
| 7110 | Woodward-Granger | 46,826.90 | 7,763.90 | 0.00 | 0.00 | 0.00 | 0.00 | 54,590.80 |
| | | 24,511,499.92 | 7,658,076.97 | 9,544.56 | 33,496.81 | 2,475.00 | 6.86 | 32,215,100.12 |

**APPENDIX E. IOWA PUBLIC SCHOOL DISTRICTS' EARLY INTERVENTION
BLOCK GRANT PROGRAM ALLOCATIONS**

| District Number | District Name | 11-12 | 12-13 | 13-14 | 14-15 | 15-16 |
|------------------------|---------------------------|--------------|--------------|--------------|--------------|--------------|
| 9 | AGWSR | 31,641 | 31,704 | 31,704 | 31,903 | 33,893 |
| 18 | ADAIR-CASEY | 21,707 | 21,913 | 22,574 | 22,574 | 21,808 |
| 27 | ADEL-DESOTO- MINBURN | 81,054 | 84,361 | 87,670 | 92,799 | 97,139 |
| 63 | AKRON-WESTFIELD | 31,994 | 31,994 | 31,839 | 33,701 | 33,701 |
| 72 | ALBERT CITY- TRUESDALE | 7,965 | 7,464 | 7,983 | 8,096 | 8,309 |
| 81 | ALBIA | 65,252 | 66,598 | 67,443 | 70,507 | 72,679 |
| 99 | ALBURNETT | 26,172 | 26,757 | 27,965 | 28,684 | 28,684 |
| 108 | ALDEN | 18,245 | 18,474 | 18,750 | 19,159 | 19,180 |
| 126 | ALGONA | 67,275 | 67,456 | 67,917 | 77,214 | 77,529 |
| 135 | ALLAMAKEE | 73,306 | 71,629 | 72,389 | 73,592 | 73,592 |
| 153 | NORTH BUTLER | 31,193 | 32,634 | 34,014 | 37,006 | 37,960 |
| 171 | ALTA | 36,302 | 37,794 | 38,243 | 40,117 | 40,471 |
| 225 | AMES | 241,749 | 239,602 | 245,265 | 257,344 | 257,344 |
| 234 | ANAMOSA | 72,043 | 71,513 | 70,844 | 74,596 | 74,812 |
| 243 | ANDREW | 20,175 | 19,712 | 19,771 | 20,406 | 20,406 |
| 261 | ANKENY | 450,326 | 477,771 | 512,304 | 566,191 | 600,402 |
| 279 | APLINGTON- PARKERSBURG | 56,180 | 59,895 | 61,474 | 61,474 | 62,927 |
| 333 | NORTH UNION | 20,867 | 20,371 | 20,698 | 34,047 | 34,047 |
| 355 | AR-WE-VA | 17,238 | 15,936 | 16,361 | 16,361 | 16,965 |
| 387 | ATLANTIC | 97,559 | 100,497 | 102,531 | 106,625 | 109,453 |

| District Number | District Name | 11-12 | 12-13 | 13-14 | 14-15 | 15-16 |
|------------------------|--------------------------------------|--------------|--------------|--------------|--------------|--------------|
| 414 | AUDUBON | 32,211 | 30,728 | 29,723 | 30,520 | 31,509 |
| 423 | AURELIA | 16,379 | 15,299 | 15,557 | 15,557 | 15,651 |
| 441 | A-H-S-T | 31,653 | 30,360 | 30,523 | 32,270 | 33,640 |
| 472 | BALLARD | 89,177 | 90,680 | 93,887 | 101,667 | 105,615 |
| 504 | BATTLE CREEK-IDA GROVE | 39,829 | 40,891 | 41,777 | 43,561 | 44,173 |
| 513 | BAXTER | 23,229 | 23,229 | 22,601 | 22,498 | 22,498 |
| 540 | BCLUW | 31,757 | 32,404 | 32,544 | 33,813 | 34,412 |
| 549 | BEDFORD | 34,027 | 34,027 | 33,411 | 32,721 | 32,560 |
| 576 | BELLE PLAINE | 29,224 | 29,326 | 29,407 | 29,893 | 29,893 |
| 585 | BELLEVUE | 31,329 | 30,699 | 31,034 | 33,147 | 33,147 |
| 594 | BELMOND-KLEMME | 45,600 | 47,258 | 49,735 | 53,813 | 54,271 |
| 603 | BENNETT | 11,580 | 11,081 | 11,682 | 12,085 | 12,085 |
| 609 | BENTON | 80,286 | 79,333 | 78,301 | 82,280 | 82,429 |
| 621 | BETTENDORF | 228,616 | 234,236 | 236,194 | 244,585 | 246,287 |
| 657 | EDDYVILLE- BLAKESBURG- FREMONT | 60,143 | 59,857 | 62,162 | 62,363 | 63,746 |
| 720 | BONDURANT-FARRAR | 77,538 | 82,252 | 88,618 | 100,574 | 108,394 |
| 729 | BOONE | 127,537 | 130,852 | 133,040 | 136,089 | 136,089 |
| 747 | BOYDEN-HULL | 41,476 | 43,276 | 44,205 | 44,354 | 45,579 |
| 819 | WEST HANCOCK | 36,708 | 38,167 | 38,167 | 37,581 | 39,775 |
| 846 | BROOKLYN- GUERNSEY-MALCOM | 31,307 | 31,307 | 30,833 | 32,856 | 33,859 |
| 873 | NORTH IOWA | 28,006 | 27,190 | 26,670 | 27,687 | 28,584 |
| 882 | BURLINGTON | 314,991 | 320,419 | 333,642 | 344,306 | 345,048 |

| District Number | District Name | 11-12 | 12-13 | 13-14 | 14-15 | 15-16 |
|------------------------|----------------------------|--------------|--------------|--------------|--------------|--------------|
| 914 | CAM | 26,789 | 26,528 | 25,756 | 27,134 | 27,296 |
| 916 | CAL | 17,783 | 18,363 | 18,603 | 18,603 | 18,548 |
| 918 | CALAMUS/WHEATLAND | 31,334 | 31,205 | 31,405 | 31,406 | 32,360 |
| 936 | CAMANCHE | 60,159 | 60,533 | 60,533 | 62,325 | 62,325 |
| 977 | CARDINAL | 41,273 | 41,700 | 41,700 | 43,176 | 43,176 |
| 981 | CARLISLE | 106,589 | 108,417 | 111,009 | 119,390 | 123,797 |
| 999 | CARROLL | 96,274 | 98,648 | 99,165 | 102,635 | 105,047 |
| 1044 | CEDAR FALLS | 277,627 | 285,163 | 296,217 | 308,650 | 315,883 |
| 1053 | CEDAR RAPIDS | 1,087,558 | 1,098,765 | 1,111,794 | 1,169,904 | 1,182,666 |
| 1062 | CENTER POINT- URBANA | 75,145 | 76,000 | 78,081 | 81,556 | 82,627 |
| 1071 | CENTERVILLE | 90,464 | 87,213 | 88,326 | 91,064 | 91,744 |
| 1079 | CENTRAL LEE | 50,299 | 48,567 | 49,848 | 50,151 | 52,176 |
| 1080 | CENTRAL CLAYTON | 26,806 | 25,429 | 25,682 | 26,625 | 26,625 |
| 1082 | CENTRAL DE WITT | 80,575 | 80,986 | 80,986 | 84,238 | 84,273 |
| 1089 | CENTRAL CITY | 29,237 | 29,838 | 31,029 | 31,629 | 33,360 |
| 1093 | CENTRAL DECATUR | 48,599 | 48,599 | 50,257 | 52,756 | 53,743 |
| 1095 | CENTRAL LYON | 36,713 | 37,366 | 37,366 | 38,690 | 41,254 |
| 1107 | CHARITON | 102,710 | 99,225 | 98,312 | 100,542 | 102,963 |
| 1116 | CHARLES CITY | 90,773 | 92,459 | 96,283 | 101,000 | 101,000 |
| 1134 | CHARTER OAK-UTE | 21,363 | 21,093 | 21,093 | 20,669 | 20,669 |
| 1152 | CHEROKEE | 60,587 | 59,241 | 62,185 | 65,751 | 65,751 |
| 1197 | CLARINDA | 50,426 | 51,312 | 52,390 | 54,360 | 54,518 |
| 1206 | CLARION-GOLDFIELD- DOWS | 52,439 | 51,053 | 53,562 | 64,867 | 66,282 |

| District Number | District Name | 11-12 | 12-13 | 13-14 | 14-15 | 15-16 |
|------------------------|--------------------------|--------------|--------------|--------------|--------------|--------------|
| 1211 | CLARKE | 91,987 | 94,719 | 99,918 | 104,553 | 104,553 |
| 1215 | CLARKSVILLE | 24,436 | 23,351 | 23,351 | 23,733 | 24,178 |
| 1218 | CLAY CENTRAL- EVERLY | 21,303 | 21,794 | 21,794 | 22,279 | 23,142 |
| 1221 | CLEAR CREEK-AMANA | 75,630 | 78,147 | 84,986 | 96,082 | 99,890 |
| 1233 | CLEAR LAKE | 71,691 | 72,538 | 72,709 | 74,388 | 74,388 |
| 1278 | CLINTON | 289,286 | 285,197 | 285,197 | 286,375 | 287,712 |
| 1332 | COLFAX-MINGO | 47,149 | 45,629 | 45,401 | 46,576 | 47,442 |
| 1337 | COLLEGE | 272,798 | 286,252 | 295,915 | 315,696 | 327,565 |
| 1350 | COLLINS-MAXWELL | 30,125 | 29,555 | 29,555 | 30,697 | 30,697 |
| 1359 | COLO-NESCO | 28,372 | 28,360 | 30,169 | 33,206 | 33,311 |
| 1368 | COLUMBUS | 66,468 | 63,040 | 61,291 | 58,788 | 59,518 |
| 1413 | COON RAPIDS- BAYARD | 31,072 | 28,962 | 28,844 | 28,683 | 28,683 |
| 1431 | CORNING | 32,840 | 31,577 | 30,796 | 31,468 | 31,468 |
| 1449 | CORWITH-WESLEY | 9,834 | 9,453 | 9,057 | 9,057 | |
| 1476 | COUNCIL BLUFFS | 679,186 | 677,648 | 682,473 | 709,777 | 725,845 |
| 1503 | CRESTON | 87,331 | 94,272 | 96,646 | 101,610 | 101,610 |
| 1576 | DALLAS CENTER- GRIMES | 110,426 | 114,894 | 126,762 | 138,961 | 147,416 |
| 1602 | DANVILLE | 30,601 | 30,758 | 31,646 | 33,052 | 34,154 |
| 1611 | DAVENPORT | 1,187,523 | 1,203,871 | 1,210,021 | 1,254,676 | 1,255,737 |
| 1619 | DAVIS COUNTY | 66,076 | 68,239 | 69,913 | 72,185 | 72,415 |
| 1638 | DECORAH | 79,770 | 79,770 | 82,421 | 84,564 | 85,816 |
| 1675 | DELWOOD | 14,363 | 13,484 | 13,155 | 13,598 | 13,598 |

| District Number | District Name | 11-12 | 12-13 | 13-14 | 14-15 | 15-16 |
|------------------------|-----------------------|--------------|--------------|--------------|--------------|--------------|
| 1701 | DENISON | 142,892 | 149,459 | 154,814 | 158,520 | 158,520 |
| 1719 | DENVER | 32,857 | 34,502 | 34,607 | 35,556 | 35,938 |
| 1737 | DES MOINES | 2,548,623 | 2,635,062 | 2,719,187 | 2,833,238 | 2,859,280 |
| 1782 | DIAGONAL | 8,454 | 9,624 | 10,922 | 10,922 | 10,112 |
| 1791 | DIKE-NEW HARTFORD | 40,864 | 43,284 | 45,544 | 49,651 | 49,799 |
| 1863 | DUBUQUE | 672,099 | 670,905 | 687,149 | 718,922 | 731,705 |
| 1908 | DUNKERTON | 28,750 | 28,489 | 29,487 | 29,914 | 30,171 |
| 1917 | BOYER VALLEY | 29,180 | 29,488 | 29,996 | 30,397 | 31,142 |
| 1926 | DURANT | 31,562 | 31,910 | 31,910 | 33,025 | 34,211 |
| 1944 | EAGLE GROVE | 52,151 | 54,653 | 55,800 | 57,906 | 58,776 |
| 1953 | EARLHAM | 39,449 | 39,449 | 39,594 | 43,027 | 43,474 |
| 1963 | EAST BUCHANAN | 31,593 | 33,164 | 33,962 | 35,534 | 36,184 |
| 1965 | EASTON VALLEY | 36,661 | 36,906 | 36,116 | 36,883 | 36,883 |
| 1968 | EAST MARSHALL | 43,814 | 43,524 | 42,739 | 42,739 | 41,487 |
| 1970 | EAST UNION | 32,618 | 31,002 | 32,473 | 35,461 | 36,387 |
| 1972 | EASTERN ALLAMAKEE | 28,692 | 26,561 | 26,051 | 26,099 | 26,099 |
| 1975 | RIVER VALLEY | 30,868 | 30,258 | 29,820 | 31,080 | 31,080 |
| 1989 | EDGEWOOD-COLESBURG | 31,795 | 31,795 | 31,572 | 29,999 | 29,953 |
| 2007 | ELDORA-NEW PROVIDENCE | 39,352 | 39,702 | 41,299 | 41,999 | 43,210 |
| 2088 | EMMETSBURG | 42,176 | 42,176 | 42,126 | 43,947 | 43,947 |
| 2097 | ENGLISH VALLEYS | 34,781 | 34,503 | 32,747 | 31,992 | 32,234 |
| 2113 | ESSEX | 20,949 | 20,358 | 20,107 | 21,504 | 21,504 |

| District Number | District Name | 11-12 | 12-13 | 13-14 | 14-15 | 15-16 |
|------------------------|-----------------------------|--------------|--------------|--------------|--------------|--------------|
| 2124 | ESTHERVILLE-LINCOLN CENTRAL | 89,580 | 90,964 | 92,125 | 97,464 | 99,615 |
| 2151 | EXIRA-ELK HORN-KIMBALLTON | 14,095 | 13,080 | 12,686 | 27,696 | 27,696 |
| 2169 | FAIRFIELD | 104,385 | 104,071 | 105,201 | 107,382 | 108,629 |
| 2205 | FARRAGUT | 13,771 | 12,685 | 12,685 | 12,262 | 12,302 |
| 2295 | FOREST CITY | 75,533 | 73,991 | 71,737 | 72,116 | 72,580 |
| 2313 | FORT DODGE | 263,817 | 258,336 | 265,950 | 276,945 | 282,909 |
| 2322 | FORT MADISON | 139,663 | 138,174 | 142,307 | 145,466 | 149,285 |
| 2369 | FREMONT-MILLS | 29,088 | 28,386 | 30,521 | 31,852 | 33,598 |
| 2376 | GALVA-HOLSTEIN | 26,308 | 26,308 | 27,373 | 29,838 | 29,838 |
| 2403 | GARNER-HAYFIELD-VENTURA | 64,387 | 65,165 | 66,613 | 68,185 | 67,901 |
| 2457 | GEORGE-LITTLE ROCK | 28,710 | 28,524 | 28,524 | 28,546 | 29,642 |
| 2466 | GILBERT | 52,722 | 57,211 | 60,304 | 64,897 | 67,195 |
| 2493 | GILMORE CITY-BRADGATE | 5,711 | 5,919 | 5,993 | 5,993 | 5,495 |
| 2502 | GLADBROOK-REINBECK | 31,014 | 30,040 | 29,897 | 30,983 | 31,055 |
| 2511 | GLENWOOD | 125,903 | 125,903 | 126,084 | 127,256 | 128,890 |
| 2520 | GLIDDEN-RALSTON | 20,770 | 20,045 | 19,721 | 18,930 | 18,930 |
| 2556 | GRAETTINGER-TERRIL | 22,901 | 23,105 | 23,105 | 23,906 | 25,027 |
| 2673 | NODAWAY VALLEY | 42,165 | 42,613 | 42,613 | 44,560 | 44,560 |
| 2682 | GMG | 25,479 | 23,555 | 23,567 | 24,218 | 24,218 |
| 2709 | GRINNELL-NEWBURG | 104,510 | 107,584 | 107,584 | 106,652 | 106,652 |
| 2718 | GRISWOLD | 31,907 | 30,472 | 31,616 | 32,064 | 32,064 |

| District Number | District Name | 11-12 | 12-13 | 13-14 | 14-15 | 15-16 |
|------------------------|------------------------|--------------|--------------|--------------|--------------|--------------|
| 2727 | GRUNDY CENTER | 32,705 | 34,823 | 34,823 | 35,702 | 35,702 |
| 2754 | GUTHRIE CENTER | 33,396 | 32,064 | 31,511 | 32,648 | 32,648 |
| 2763 | CLAYTON RIDGE | 32,797 | 33,301 | 33,301 | 34,477 | 34,477 |
| 2766 | HLV | 20,096 | 19,121 | 18,447 | 19,351 | 19,351 |
| 2772 | HAMBURG | 15,489 | 15,489 | 16,265 | 16,265 | 16,178 |
| 2781 | HAMPTON-DUMONT | 82,329 | 81,568 | 85,729 | 90,202 | 92,263 |
| 2826 | HARLAN | 86,866 | 86,147 | 88,403 | 90,632 | 90,632 |
| 2834 | HARMONY | 24,521 | 22,346 | 22,745 | 22,924 | 23,021 |
| 2846 | HARRIS-LAKE PARK | 21,802 | 23,097 | 24,554 | 25,679 | 25,679 |
| 2862 | HARTLEY-MELVIN-SANBORN | 35,308 | 33,892 | 34,966 | 35,869 | 37,477 |
| 2977 | HIGHLAND | 42,358 | 41,693 | 43,382 | 44,406 | 45,152 |
| 2988 | HINTON | 35,615 | 35,225 | 35,211 | 37,748 | 37,748 |
| 3029 | HOWARD-WINNESHIEK | 75,719 | 75,719 | 75,603 | 77,618 | 77,618 |
| 3033 | HUBBARD-RADCLIFFE | 19,656 | 19,763 | 21,591 | 23,238 | 23,238 |
| 3042 | HUDSON | 31,351 | 31,581 | 33,749 | 34,418 | 34,418 |
| 3060 | HUMBOLDT | 73,867 | 75,157 | 76,706 | 81,445 | 84,002 |
| 3105 | INDEPENDENCE | 82,352 | 82,661 | 84,399 | 88,633 | 90,694 |
| 3114 | INDIANOLA | 172,182 | 178,846 | 186,392 | 194,878 | 199,369 |
| 3119 | INTERSTATE 35 | 46,750 | 48,681 | 50,805 | 51,863 | 53,151 |
| 3141 | IOWA CITY | 740,946 | 783,817 | 820,372 | 879,345 | 901,906 |
| 3150 | IOWA FALLS | 68,741 | 71,672 | 73,362 | 76,223 | 76,998 |
| 3154 | IOWA VALLEY | 28,901 | 27,488 | 27,309 | 28,287 | 28,287 |
| 3168 | IKM-MANNING | 45,144 | 43,087 | 42,917 | 43,306 | 43,397 |

| District Number | District Name | 11-12 | 12-13 | 13-14 | 14-15 | 15-16 |
|------------------------|----------------------|--------------|--------------|--------------|--------------|--------------|
| 3186 | JANESVILLE | 14,729 | 14,754 | 15,018 | 16,675 | 17,234 |
| 3195 | GREENE COUNTY | 74,094 | 74,935 | 74,935 | 89,655 | 89,655 |
| 3204 | JESUP | 54,383 | 55,470 | 57,077 | 58,115 | 58,791 |
| 3231 | JOHNSTON | 303,435 | 313,779 | 327,994 | 351,982 | 369,036 |
| 3312 | KEOKUK | 134,164 | 128,883 | 133,014 | 136,302 | 137,577 |
| 3330 | KEOTA | 17,111 | 17,008 | 18,286 | 19,399 | 19,399 |
| 3348 | KINGSLEY-PIERSON | 32,640 | 33,017 | 33,135 | 33,940 | 33,940 |
| 3375 | KNOXVILLE | 116,957 | 114,629 | 114,439 | 117,034 | 119,228 |
| 3420 | LAKE MILLS | 39,509 | 38,504 | 39,106 | 41,881 | 42,949 |
| 3465 | LAMONI | 21,932 | 21,962 | 21,962 | 21,824 | 21,824 |
| 3537 | LAURENS-MARATHON | 20,309 | 19,516 | 19,446 | 19,609 | 20,358 |
| 3555 | LAWTON-BRONSON | 31,160 | 31,449 | 32,406 | 33,051 | 33,810 |
| 3600 | LE MARS | 111,691 | 110,371 | 114,487 | 119,619 | 123,639 |
| 3609 | LENOX | 29,198 | 31,591 | 31,622 | 36,631 | 38,504 |
| 3645 | LEWIS CENTRAL | 195,953 | 196,696 | 201,185 | 204,256 | 207,225 |
| 3691 | NORTH CEDAR | 48,196 | 47,245 | 47,245 | 48,622 | 49,588 |
| 3715 | LINN-MAR | 337,454 | 350,214 | 366,836 | 388,253 | 405,633 |
| 3744 | LISBON | 29,908 | 30,114 | 31,869 | 34,674 | 34,674 |
| 3798 | LOGAN-MAGNOLIA | 35,894 | 34,944 | 33,998 | 34,536 | 35,594 |
| 3816 | LONE TREE | 26,959 | 27,459 | 28,664 | 28,664 | 28,327 |
| 3841 | LOUISA-MUSCATINE | 46,383 | 45,185 | 45,697 | 48,351 | 48,625 |
| 3897 | LU VERNE | 216 | 294 | 426 | 624 | 1460 |
| 3906 | LYNNVILLE-SULLY | 23,166 | 23,246 | 23,272 | 24,237 | 24,298 |
| 3942 | MADRID | 39,022 | 40,241 | 42,101 | 42,204 | 44,453 |

| District Number | District Name | 11-12 | 12-13 | 13-14 | 14-15 | 15-16 |
|------------------------|--------------------------|--------------|--------------|--------------|--------------|--------------|
| 3978 | EAST MILLS | 30,931 | 31,450 | 31,842 | 32,630 | 32,984 |
| 4023 | MANSON-NORTHWEST WEBSTER | 27,809 | 27,923 | 29,715 | 33,288 | 33,288 |
| 4033 | MAPLE VALLEY-ANTHON OTO | 37,481 | 36,454 | 36,463 | 37,054 | 37,095 |
| 4041 | MAQUOKETA | 94,307 | 92,103 | 92,148 | 93,992 | 95,283 |
| 4043 | MAQUOKETA VALLEY | 41,349 | 40,452 | 41,163 | 41,335 | 43,857 |
| 4068 | MARCUS-MERIDEN CLEGHORN | 19,546 | 19,177 | 19,871 | 20,196 | 21,086 |
| 4086 | MARION | 119,175 | 122,479 | 124,886 | 129,678 | 136,291 |
| 4104 | MARSHALLTOWN | 407,003 | 422,406 | 428,319 | 448,808 | 453,094 |
| 4122 | MARTENSDALE-ST MARYS | 28,281 | 29,246 | 29,992 | 31,321 | 31,484 |
| 4131 | MASON CITY | 262,710 | 259,895 | 261,602 | 269,445 | 274,133 |
| 4149 | MOC-FLOYD VALLEY | 78,952 | 78,952 | 79,698 | 85,296 | 88,149 |
| 4203 | MEDIAPOLIS | 43,101 | 43,798 | 43,798 | 42,201 | 43,954 |
| 4212 | MELCHER-DALLAS | 23,379 | 22,141 | 24,006 | 24,746 | 26,057 |
| 4269 | MIDLAND | 32,439 | 31,623 | 33,067 | 34,448 | 34,448 |
| 4271 | MID-PRAIRIE | 70,266 | 69,496 | 73,839 | 78,498 | 78,498 |
| 4356 | MISSOURI VALLEY | 50,501 | 48,876 | 51,682 | 52,867 | 52,867 |
| 4419 | MFL MAR MAC | 53,120 | 53,488 | 53,488 | 55,205 | 55,205 |
| 4437 | MONTEZUMA | 32,456 | 33,208 | 33,909 | 36,806 | 36,806 |
| 4446 | MONTICELLO | 53,398 | 54,233 | 56,269 | 59,205 | 60,555 |
| 4491 | MORAVIA | 25,775 | 26,601 | 26,601 | 28,130 | 28,130 |
| 4505 | MORMON TRAIL | 15,250 | 15,380 | 15,380 | 16,358 | 16,358 |
| 4509 | MORNING SUN | 17,403 | 16,968 | 17,733 | 18,381 | 18,652 |

| District Number | District Name | 11-12 | 12-13 | 13-14 | 14-15 | 15-16 |
|------------------------|----------------------|--------------|--------------|--------------|--------------|--------------|
| 4518 | MOULTON-UDELL | 14,248 | 13,833 | 15,328 | 16,472 | 16,472 |
| 4527 | MOUNT AYR | 41,298 | 41,654 | 43,060 | 45,562 | 47,386 |
| 4536 | MOUNT PLEASANT | 139,822 | 139,762 | 141,056 | 141,728 | 145,237 |
| 4554 | MOUNT VERNON | 68,077 | 68,384 | 69,624 | 74,500 | 74,500 |
| 4572 | MURRAY | 21,986 | 20,865 | 21,749 | 21,749 | 21,610 |
| 4581 | MUSCATINE | 361,863 | 362,463 | 368,898 | 385,919 | 389,293 |
| 4599 | NASHUA-PLAINFIELD | 32,692 | 32,378 | 32,692 | 34,072 | 34,072 |
| 4617 | NEVADA | 103,060 | 107,157 | 108,531 | 115,605 | 118,794 |
| 4644 | NEWELL-FONDA | 30,919 | 31,933 | 31,933 | 34,615 | 34,615 |
| 4662 | NEW HAMPTON | 46,302 | 46,302 | 46,754 | 48,329 | 48,573 |
| 4689 | NEW LONDON | 33,858 | 33,858 | 33,994 | 35,621 | 35,621 |
| 4725 | NEWTON | 208,559 | 202,033 | 203,379 | 210,970 | 210,970 |
| 4772 | CENTRAL SPRINGS | 49,115 | 47,531 | 48,633 | 49,612 | 49,612 |
| 4773 | NORTHEAST | 36,633 | 36,633 | 38,169 | 39,230 | 40,640 |
| 4774 | NORTH FAYETTE | 47,177 | 47,177 | 46,560 | 49,022 | 49,022 |
| 4775 | NORTHEAST HAMILTON | 15,128 | 15,128 | 13,908 | 13,908 | 13,551 |
| 4776 | NORTH MAHASKA | 36,325 | 36,325 | 37,558 | 37,558 | 35,837 |
| 4777 | NORTH LINN | 38,729 | 37,747 | 36,548 | 38,736 | 38,736 |
| 4778 | NORTH KOSSUTH | 17,001 | 15,513 | 16,028 | 16,074 | 16,074 |
| 4779 | NORTH POLK | 58,583 | 61,696 | 66,448 | 72,804 | 77,238 |
| 4784 | NORTH SCOTT | 156,855 | 161,067 | 164,443 | 170,476 | 178,696 |
| 4785 | NORTH TAMA | 30,252 | 29,840 | 30,613 | 30,613 | 30,055 |
| 4787 | NORTH WINNESHIEK | 18,730 | 18,126 | 18,771 | 19,487 | 19,487 |

| District Number | District Name | 11-12 | 12-13 | 13-14 | 14-15 | 15-16 |
|------------------------|----------------------|--------------|--------------|--------------|--------------|--------------|
| 4788 | NORTHWOOD-KENSETT | 25,599 | 24,692 | 25,115 | 27,466 | 27,515 |
| 4797 | NORWALK | 124,733 | 127,449 | 133,140 | 144,201 | 148,800 |
| 4860 | ODEBOLT-ARTHUR | 16,284 | 16,648 | 17,044 | 17,764 | 17,922 |
| 4869 | OELWEIN | 77,856 | 80,505 | 80,505 | 82,465 | 85,693 |
| 4878 | OGDEN | 39,010 | 37,000 | 36,964 | 37,494 | 38,228 |
| 4890 | OKOBOJI | 49,982 | 51,043 | 55,477 | 56,583 | 57,677 |
| 4905 | OLIN | 14,480 | 14,480 | 15,005 | 15,970 | 16,321 |
| 4978 | ORIENT-MACKSBURG | 9,830 | 9,714 | 9,714 | 10,254 | 10,522 |
| 4995 | OSAGE | 49,964 | 50,284 | 51,855 | 54,438 | 54,729 |
| 5013 | OSKALOOSA | 158,069 | 158,968 | 161,500 | 170,174 | 174,899 |
| 5049 | OTTUMWA | 327,969 | 326,888 | 335,988 | 351,315 | 356,797 |
| 5121 | PANORAMA | 39,612 | 38,733 | 39,543 | 40,267 | 40,267 |
| 5139 | PATON-CHURDAN | 12,639 | 11,800 | 11,813 | 13,058 | 14,061 |
| 5160 | PCM | 55,271 | 55,512 | 57,305 | 62,527 | 62,527 |
| 5163 | PEKIN | 40,156 | 38,067 | 38,163 | 39,374 | 40,730 |
| 5166 | PELLA | 122,017 | 123,854 | 125,548 | 127,743 | 128,371 |
| 5184 | PERRY | 145,789 | 144,810 | 150,174 | 153,974 | 155,297 |
| 5250 | PLEASANT VALLEY | 180,733 | 194,075 | 212,727 | 226,824 | 235,709 |
| 5256 | PLEASANTVILLE | 43,645 | 42,916 | 44,559 | 46,584 | 49,268 |
| 5283 | POCAHONTAS AREA | 39,086 | 39,031 | 39,558 | 41,428 | 41,428 |
| 5310 | POSTVILLE | 48,085 | 47,696 | 51,910 | 57,985 | 58,430 |
| 5325 | PRAIRIE VALLEY | 38,494 | 37,704 | 37,704 | 37,146 | 37,769 |
| 5328 | PRESCOTT | 4,788 | 4,788 | 4,791 | 4,791 | 5,089 |

| District Number | District Name | 11-12 | 12-13 | 13-14 | 14-15 | 15-16 |
|------------------------|-------------------------------|--------------|--------------|--------------|--------------|--------------|
| 5463 | RED OAK | 88,622 | 87,103 | 88,217 | 88,304 | 88,304 |
| 5486 | REMSSEN-UNION | 19,524 | 19,520 | 20,295 | 21,114 | 21,114 |
| 5508 | RICEVILLE | 15,861 | 15,794 | 17,024 | 18,398 | 18,926 |
| 5510 | RIVERSIDE | 33,967 | 35,049 | 35,815 | 39,479 | 39,479 |
| 5607 | ROCK VALLEY | 44,983 | 49,712 | 52,490 | 53,246 | 56,722 |
| 5643 | ROLAND-STORY | 55,322 | 53,884 | 56,312 | 59,482 | 61,473 |
| 5697 | RUDD-ROCKFORD- MARBLE ROCK | 28,296 | 26,920 | 27,179 | 27,281 | 27,477 |
| 5724 | RUTHVEN-AYRSHIRE | 17,761 | 17,761 | 17,325 | 17,783 | 18,063 |
| 5751 | ST ANSGAR | 35,981 | 35,166 | 36,550 | 37,540 | 38,366 |
| 5805 | SAYDEL | 86,985 | 86,789 | 88,348 | 88,509 | 90,683 |
| 5823 | SCHALLER- CRESTLAND | 19,813 | 19,640 | 20,538 | 21,368 | 21,368 |
| 5832 | SCHLESWIG | 16,086 | 16,556 | 16,556 | 16,528 | 18,398 |
| 5877 | SERGEANT BLUFF- LUTON | 83,177 | 83,177 | 84,321 | 88,675 | 90,994 |
| 5895 | SEYMOUR | 16,809 | 17,336 | 17,603 | 20,247 | 21,076 |
| 5922 | WEST FORK | 38,788 | 38,788 | 37,542 | 37,780 | 39,113 |
| 5949 | SHELDON | 61,988 | 60,768 | 61,787 | 66,148 | 67,604 |
| 5976 | SHENANDOAH | 71,866 | 71,866 | 70,215 | 71,990 | 73,065 |
| 5994 | SIBLEY-OCHEYEDAN | 47,779 | 46,911 | 48,704 | 51,748 | 53,198 |
| 6003 | SIDNEY | 23,808 | 22,585 | 22,490 | 22,324 | 22,324 |
| 6012 | SIGOURNEY | 34,199 | 33,764 | 33,338 | 34,015 | 35,186 |
| 6030 | SIOUX CENTER | 71,029 | 73,437 | 77,189 | 83,948 | 86,891 |
| 6035 | SIOUX CENTRAL | 32,943 | 32,943 | 32,466 | 34,199 | 34,199 |

| District Number | District Name | 11-12 | 12-13 | 13-14 | 14-15 | 15-16 |
|------------------------|-------------------------|--------------|--------------|--------------|--------------|--------------|
| 6039 | SIOUX CITY | 1,042,263 | 1,051,447 | 1,081,796 | 1,134,250 | 1,162,436 |
| 6091 | SOUTH CENTRAL CALHOUN | 28,588 | 28,411 | 28,411 | 59,751 | 60,088 |
| 6093 | SOLOM | 54,251 | 55,895 | 57,796 | 61,060 | 63,882 |
| 6094 | SOUTHEAST WARREN | 29,295 | 28,406 | 29,567 | 31,635 | 33,616 |
| 6095 | SOUTH HAMILTON | 43,961 | 43,859 | 43,859 | 44,956 | 45,484 |
| 6096 | SOUTHEAST WEBSTER-GRAND | 38,024 | 38,051 | 38,051 | 40,117 | 40,206 |
| 6097 | SOUTH PAGE | 10,699 | 10,530 | 10,681 | 10,681 | 10,545 |
| 6098 | SOUTH TAMA | 104,989 | 104,989 | 104,782 | 108,917 | 114,408 |
| 6099 | SOUTH O'BRIEN | 33,170 | 34,704 | 35,140 | 37,589 | 37,589 |
| 6100 | SOUTH WINNESHIEK | 26,945 | 26,823 | 26,823 | 27,396 | 27,644 |
| 6101 | SOUTHEAST POLK | 322,661 | 337,296 | 355,567 | 384,839 | 391,496 |
| 6102 | SPENCER | 115,917 | 118,243 | 121,787 | 127,230 | 128,267 |
| 6120 | SPIRIT LAKE | 67,187 | 69,831 | 69,831 | 71,987 | 74,213 |
| 6138 | SPRINGVILLE | 19,876 | 18,713 | 18,420 | 19,200 | 19,234 |
| 6165 | STANTON | 11,612 | 11,496 | 11,027 | 11,374 | 11,406 |
| 6175 | STARMONT | 47,154 | 44,785 | 45,472 | 45,780 | 46,882 |
| 6219 | STORM LAKE | 156,035 | 165,671 | 167,475 | 180,138 | 182,758 |
| 6246 | STRATFORD | 10,507 | 9,450 | 8,944 | 9,448 | 10,449 |
| 6264 | WEST CENTRAL VALLEY | 53,457 | 53,839 | 53,866 | 56,324 | 58,042 |
| 6273 | SUMNER-FREDERICKSBURG | 27,776 | 28,111 | 29,203 | 48,751 | 48,751 |
| 6408 | TIPTON | 48,787 | 49,359 | 51,009 | 55,768 | 56,885 |
| 6453 | TREYNOR | 33,194 | 33,942 | 34,580 | 35,172 | 35,536 |

| District Number | District Name | 11-12 | 12-13 | 13-14 | 14-15 | 15-16 |
|------------------------|----------------------|--------------|--------------|--------------|--------------|--------------|
| 6460 | TRI-CENTER | 37,947 | 37,998 | 38,922 | 41,033 | 41,033 |
| 6462 | TRI-COUNTY | 20,495 | 19,979 | 19,577 | 19,577 | 19,528 |
| 6471 | TRIPOLI | 27,902 | 27,436 | 27,370 | 27,570 | 27,940 |
| 6509 | TURKEY VALLEY | 18,663 | 17,509 | 17,204 | 17,204 | 17,543 |
| 6512 | TWIN CEDARS | 27,984 | 27,936 | 27,339 | 27,559 | 27,559 |
| 6516 | TWIN RIVERS | 10,107 | 10,107 | 9,660 | 10,458 | 10,546 |
| 6534 | UNDERWOOD | 41,230 | 40,506 | 40,680 | 40,933 | 41,439 |
| 6536 | UNION | 69,091 | 68,704 | 68,929 | 72,172 | 72,172 |
| 6561 | UNITED | 20,659 | 20,659 | 20,146 | 21,799 | 22,042 |
| 6579 | URBANDALE | 193,726 | 195,104 | 203,851 | 211,954 | 213,207 |
| 6591 | VALLEY | 27,608 | 26,709 | 26,709 | 25,223 | 25,480 |
| 6592 | VAN BUREN | 44,657 | 43,533 | 41,045 | 41,838 | 42,328 |
| 6615 | VAN METER | 32,869 | 33,438 | 34,468 | 35,264 | 35,264 |
| 6651 | VILLISCA | 23,636 | 23,522 | 23,522 | 22,648 | 23,486 |
| 6660 | VINTON-SHELLSBURG | 101,389 | 97,634 | 97,244 | 97,472 | 99,299 |
| 6700 | WACO | 31,905 | 32,169 | 32,169 | 31,962 | 32,533 |
| 6741 | EAST SAC COUNTY | 58,998 | 57,890 | 59,126 | 62,099 | 62,099 |
| 6750 | WALNUT | 13,438 | 13,244 | 12,844 | 12,397 | 10,994 |
| 6759 | WAPELLO | 51,723 | 51,723 | 50,964 | 50,964 | 49,986 |
| 6762 | WAPSIE VALLEY | 42,880 | 42,880 | 44,303 | 46,423 | 46,423 |
| 6768 | WASHINGTON | 109,041 | 111,178 | 115,223 | 120,978 | 120,978 |
| 6795 | WATERLOO | 758,336 | 767,002 | 786,942 | 829,259 | 849,443 |
| 6822 | WAUKEE | 392,328 | 426,524 | 473,007 | 529,310 | 567,720 |

| District Number | District Name | 11-12 | 12-13 | 13-14 | 14-15 | 15-16 |
|------------------------|----------------------|--------------|--------------|--------------|--------------|--------------|
| 6840 | WAVERLY-SHELL ROCK | 93,901 | 95,716 | 102,560 | 108,521 | 112,463 |
| 6854 | WAYNE | 41,358 | 39,838 | 39,050 | 39,050 | 38,764 |
| 6867 | WEBSTER CITY | 102,355 | 102,845 | 105,616 | 108,086 | 108,549 |
| 6921 | WEST BEND-MALLARD | 17,502 | 17,534 | 17,534 | 18,795 | 20,421 |
| 6930 | WEST BRANCH | 43,311 | 43,311 | 45,463 | 47,505 | 47,505 |
| 6937 | WEST BURLINGTON | 47,083 | 49,425 | 52,793 | 53,739 | 53,739 |
| 6943 | WEST CENTRAL | 15,419 | 14,896 | 15,773 | 15,773 | 15,577 |
| 6950 | WEST DELAWARE CO | 87,614 | 87,906 | 89,386 | 91,658 | 91,658 |
| 6957 | WEST DES MOINES | 473,767 | 488,088 | 502,571 | 523,435 | 536,510 |
| 6961 | WESTERN DUBUQUE CO | 163,751 | 169,652 | 176,846 | 182,875 | 188,003 |
| 6969 | WEST HARRISON | 22,609 | 21,187 | 20,483 | 20,086 | 19,457 |
| 6975 | WEST LIBERTY | 86,833 | 90,448 | 90,448 | 92,472 | 95,491 |
| 6983 | WEST LYON | 41,984 | 44,746 | 48,233 | 52,170 | 52,806 |
| 6985 | WEST MARSHALL | 54,141 | 54,502 | 54,502 | 56,982 | 56,982 |
| 6987 | WEST MONONA | 40,964 | 43,219 | 43,219 | 43,838 | 44,528 |
| 6990 | WEST SIOUX | 44,687 | 43,403 | 48,759 | 51,845 | 54,572 |
| 6992 | WESTWOOD | 34,484 | 34,442 | 34,486 | 34,486 | 34,746 |
| 7002 | WHITING | 15,173 | 14,862 | 16,157 | 16,157 | 15,271 |
| 7029 | WILLIAMSBURG | 52,103 | 52,524 | 55,578 | 58,644 | 59,444 |
| 7038 | WILTON | 46,771 | 47,175 | 47,175 | 48,425 | 49,968 |
| 7047 | WINFIELD-MT UNION | 25,207 | 25,207 | 25,643 | 26,809 | 26,809 |
| 7056 | WINTERSET | 110,367 | 111,461 | 113,436 | 118,500 | 120,699 |
| 7092 | WOODBINE | 28,277 | 29,088 | 29,088 | 30,902 | 31,927 |

| District Number | District Name | 11-12 | 12-13 | 13-14 | 14-15 | 15-16 |
|------------------------|----------------------|--------------|--------------|--------------|--------------|--------------|
| 7098 | WOODBURY CENTRAL | 33,716 | 35,042 | 35,258 | 35,315 | 35,315 |
| 7110 | WOODWARD-GRANGER | 45,037 | 47,387 | 48,665 | 54,592 | 56,363 |
| | Total | 29,909,791 | 30,304,167 | 31,058,141 | 32,436,162 | 33,020,033 |

Source: Certified Annual Report prior 2009-2010; Department of Management 2009-2010 thru 2015-2016

APPENDIX F. IOWA PUBLIC SCHOOL DISTRICTS' PERCENT PROFICIENT

GRADE 3 READING ASSESSMENT SUMMARY TABLE

| Item | 2013 | 2014 | 2015 |
|-----------------------------------|--------|--------|--------|
| Number of Students Enrolled | 35,682 | 35,657 | 36,943 |
| Number of Students Proficient | 26,831 | 27,061 | 27,934 |
| Number of Students Not Proficient | 8,622 | 8,294 | 8,863 |
| Number of Students Not Tested | 229 | 302 | 146 |

| Item | 2013 | 2014 | 2015 |
|------------------------------------|-------|-------|-------|
| Percent of Students Proficient | 75.2% | 75.9% | 75.6% |
| Percent of Students Not Proficient | 24.2% | 23.3% | 24.0% |
| Percent of Students Not Tested | 0.6% | 0.8% | 0.4% |

Districts Improving Proficiency Percentages

| Item | 2012-2013 | 2013-2014 | 2014-2015 |
|------------------------------------|-----------|-----------|-----------|
| Districts Increasing Proficiency % | 45.6% | 54.5% | 49.6% |
| Districts staying the same | 0.3% | 0.9% | 0.6% |

Source: Iowa Department of Education, Adequate Yearly Progress (AYP files)

Note: Percent of Students Proficient uses Full Academic Year Students.

**Iowa Public School Districts
Percent Not Proficient in Reading**

| District | District Name | 2014 | | | 2015 | | |
|----------|---|----------|----------------|------------------|----------|----------------|------------------|
| | | Enrolled | Non-Proficient | % Non-Proficient | Enrolled | Non-Proficient | % Non-Proficient |
| 0009 | AGWSR Comm School District | 45 | 13 | 28.9 | 42 | 10 | 23.8 |
| 0018 | Adair-Casey Comm School District | 28 | 9 | 32.1 | 19 | 5 | 26.3 |
| 0027 | Adel DeSoto Minburn Comm School District | 120 | 17 | 14.2 | 134 | 20 | 14.9 |
| 0063 | Akron Westfield Comm School District | 39 | 4 | 10.3 | 45 | 5 | 11.1 |
| 0072 | Albert City-Truesdale Comm School District | 16 | 2 | 12.5 | 10 | 1 | 10.0 |
| 0081 | Albia Comm School District | 86 | 13 | 15.1 | 87 | 22 | 25.3 |
| 0099 | Alburnett Comm School District | 42 | 5 | 11.9 | 52 | 12 | 23.1 |
| 0108 | Alden Comm School District | 21 | 0 | 0.0 | 32 | 14 | 43.8 |
| 0126 | Algona Comm School District | 90 | 18 | 20.0 | 107 | 14 | 13.1 |
| 0135 | Allamakee Comm School District | 76 | 6 | 7.9 | 77 | 10 | 13.0 |
| 0153 | North Butler Comm School District | 59 | 13 | 22.0 | 52 | 11 | 21.2 |
| 0171 | Alta Comm School District | 43 | 12 | 27.9 | 43 | 10 | 23.3 |
| 0225 | Ames Comm School District | 311 | 30 | 10.0 | 311 | 33 | 10.9 |
| 0234 | Anamosa Comm School District | 84 | 17 | 20.5 | 82 | 19 | 23.2 |
| 0243 | Andrew Comm School District | 11 | 1 | 9.1 | 18 | 5 | 27.8 |
| 0261 | Ankeny Comm School District | 827 | 109 | 13.2 | 866 | 85 | 9.8 |
| 0279 | Aplington-Parkersburg Comm School District | 60 | 7 | 11.7 | 53 | 6 | 11.3 |
| 0333 | North Union Comm School District | n/a | n/a | n/a | 36 | 7 | 19.4 |
| 0355 | Ar-We-Va Comm School District | 15 | 2 | 13.3 | 13 | 0 | 0.0 |
| 0387 | Atlantic Comm School District | 3 | 0 | 0.0 | 120 | 23 | 19.2 |
| 0414 | Audubon Comm School District | 30 | 8 | 26.7 | 41 | 5 | 12.2 |
| 0423 | Aurelia Comm School District | 13 | 3 | 23.1 | 11 | 1 | 9.1 |
| 0441 | A-H-S-T Comm School District | 33 | 8 | 24.2 | 37 | 8 | 21.6 |
| 0472 | Ballard Comm School District | 118 | 35 | 29.7 | 107 | 23 | 21.5 |
| 0504 | Battle Creek-Ida Grove Comm School District | 44 | 5 | 11.4 | 67 | 12 | 17.9 |
| 0513 | Baxter Comm School District | 41 | 10 | 24.4 | 42 | 10 | 23.8 |
| 0540 | BCLUW Comm School District | 40 | 10 | 25.0 | 48 | 14 | 29.2 |
| 0549 | Bedford Comm School District | 28 | 4 | 14.3 | 45 | 8 | 17.8 |
| 0576 | Belle Plaine Comm School District | 47 | 10 | 21.3 | 25 | 0 | 0.0 |
| 0585 | Bellevue Comm School District | 38 | 9 | 23.7 | 49 | 9 | 18.4 |
| 0594 | Belmond-Klemme Comm School District | 58 | 19 | 32.8 | 42 | 16 | 38.1 |
| 0603 | Bennett Comm School District | 9 | 0 | 0.0 | 8 | 2 | 25.0 |

| District | District Name | 2014 | | | 2015 | | |
|----------|---|----------|----------------|------------------|----------|----------------|------------------|
| | | Enrolled | Non-Proficient | % Non-Proficient | Enrolled | Non-Proficient | % Non-Proficient |
| 0609 | Benton Comm School District | 100 | 19 | 19.0 | 98 | 23 | 23.5 |
| 0621 | Bettendorf Comm School District | 269 | 31 | 13.7 | 316 | 43 | 13.7 |
| 0657 | Eddyville-Blakesburg-Fremont CSD | 62 | 9 | 14.5 | 79 | 24 | 30.4 |
| 0720 | Bondurant-Farrar Comm School District | 146 | 25 | 17.1 | 166 | 32 | 19.3 |
| 0729 | Boone Comm School District | 127 | 20 | 15.7 | 142 | 34 | 23.9 |
| 0747 | Boyden-Hull Comm School District | 46 | 4 | 8.7 | 49 | 3 | 6.1 |
| 0819 | West Hancock Comm School District | 46 | 6 | 13.0 | 50 | 6 | 12.0 |
| 0846 | Brooklyn-Guernsey-Malcom Comm School District | 42 | 4 | 9.8 | 39 | 7 | 17.9 |
| 0873 | North Iowa Comm School District | 28 | 2 | 7.1 | 37 | 9 | 24.3 |
| 0882 | Burlington Comm School District | 298 | 73 | 24.5 | 323 | 86 | 26.6 |
| 0914 | CAM Comm School District | 49 | 6 | 12.5 | 41 | 9 | 22.0 |
| 0916 | CAL Comm School District | 20 | 10 | 50.0 | 18 | 7 | 38.9 |
| 0918 | Calamus-Wheatland Comm School District | 30 | 4 | 13.3 | 35 | 4 | 11.4 |
| 0936 | Camanche Comm School District | 87 | 16 | 18.4 | 73 | 17 | 23.3 |
| 0977 | Cardinal Comm School District | 40 | 21 | 52.5 | 55 | 22 | 40.0 |
| 0981 | Carlisle Comm School District | 144 | 32 | 22.2 | 145 | 32 | 22.1 |
| 0999 | Carroll Comm School District | 138 | 18 | 13.1 | 147 | 26 | 17.7 |
| 1044 | Cedar Falls Comm School District | 396 | 48 | 12.1 | 415 | 58 | 14.0 |
| 1053 | Cedar Rapids Comm School District | 1153 | 317 | 27.6 | 1165 | 354 | 30.6 |
| 1062 | Center Point-Urbana Comm School District | 111 | 26 | 23.4 | 113 | 14 | 12.4 |
| 1071 | Centerville Comm School District | 95 | 22 | 23.2 | 99 | 22 | 22.2 |
| 1079 | Central Lee Comm School District | 77 | 17 | 22.1 | 75 | 16 | 21.6 |
| 1080 | Central Comm School District | 35 | 7 | 20.0 | 39 | 10 | 25.6 |
| 1082 | Central DeWitt School District | 102 | 18 | 17.6 | 97 | 28 | 28.9 |
| 1089 | Central City Comm School District | 34 | 10 | 29.4 | 27 | 4 | 14.8 |
| 1093 | Central Decatur Comm School District | 62 | 15 | 24.2 | 53 | 24 | 45.3 |
| 1095 | Central Lyon Comm School District | 59 | 6 | 10.2 | 59 | 4 | 6.8 |
| 1107 | Chariton Comm School District | 85 | 18 | 21.2 | 93 | 27 | 29.7 |
| 1116 | Charles City Comm School District | 107 | 30 | 28.0 | 104 | 33 | 31.7 |
| 1134 | Charter Oak-Ute Comm School District | 15 | 2 | 13.3 | 22 | 4 | 18.2 |
| 1152 | Cherokee Comm School District | 87 | 24 | 27.6 | 79 | 16 | 20.3 |

| District | District Name | 2014 | | | 2015 | | |
|----------|---|----------|----------------|------------------|----------|----------------|------------------|
| | | Enrolled | Non-Proficient | % Non-Proficient | Enrolled | Non-Proficient | % Non-Proficient |
| 1197 | Clarinda Comm School District | 76 | 18 | 23.7 | 78 | 32 | 41.0 |
| 1206 | Clarion-Goldfield-Dows Comm School District | 53 | 16 | 30.2 | 65 | 13 | 20.0 |
| 1211 | Clarke Comm School District | 111 | 36 | 32.4 | 118 | 41 | 34.7 |
| 1215 | Clarksville Comm School District | 19 | 2 | 11.1 | 28 | 4 | 14.3 |
| 1218 | Clay Central-Everly Comm School District | 20 | 4 | 20.0 | 20 | 3 | 15.8 |
| 1221 | Clear Creek Amana Comm School District | 155 | 27 | 17.4 | 169 | 36 | 21.3 |
| 1233 | Clear Lake Comm School District | 97 | 17 | 17.5 | 89 | 11 | 12.4 |
| 1278 | Clinton Comm School District | 262 | 37 | 14.1 | 283 | 52 | 18.6 |
| 1332 | Colfax-Mingo Comm School District | 44 | 9 | 20.5 | 53 | 10 | 19.2 |
| 1337 | College Comm School District | 413 | 110 | 26.7 | 426 | 118 | 27.8 |
| 1350 | Collins-Maxwell Comm School District | 27 | 3 | 11.1 | 42 | 8 | 19.0 |
| 1359 | Colo-NESCO School Comm School District | 31 | 6 | 19.4 | 33 | 5 | 15.6 |
| 1368 | Columbus Comm School District | 50 | 22 | 44.9 | 52 | 24 | 46.2 |
| 1413 | Coon Rapids-Bayard Comm School District | 21 | 3 | 14.3 | 18 | 3 | 16.7 |
| 1431 | Corning Comm School District | 23 | 5 | 21.7 | 29 | 4 | 13.8 |
| 1449 | Corwith-Wesley Comm School District | n/a | n/a | n/a | n/a | n/a | n/a |
| 1476 | Council Bluffs Comm School District | 678 | 234 | 34.7 | 714 | 273 | 38.6 |
| 1503 | Creston Comm School District | 118 | 24 | 20.3 | 105 | 33 | 31.4 |
| 1576 | Dallas Center-Grimes Comm School District | 196 | 16 | 8.2 | 217 | 23 | 10.6 |
| 1602 | Danville Comm School District | 39 | 10 | 25.6 | 61 | 12 | 19.7 |
| 1611 | Davenport Comm School District | 1204 | 441 | 36.8 | 1184 | 432 | 36.8 |
| 1619 | Davis County Comm School District | 4 | 0 | 0.0 | 99 | 31 | 31.3 |
| 1638 | Decorah Community School District | 127 | 22 | 17.5 | 101 | 13 | 13.0 |
| 1675 | Delwood Comm School District | 20 | 2 | 10.0 | 30 | 2 | 6.7 |
| 1701 | Denison Comm School District | 145 | 46 | 31.7 | 140 | 32 | 23.5 |
| 1719 | Denver Comm School District | 66 | 9 | 13.6 | 55 | 2 | 3.6 |
| 1737 | Des Moines Independent Comm School District | 2499 | 963 | 38.6 | 2600 | 1050 | 40.4 |
| 1782 | Diagonal Comm School District | 14 | 4 | 28.6 | 8 | 0 | 0.0 |
| 1791 | Dike-New Hartford Comm School District | 63 | 8 | 12.7 | 64 | 11 | 17.2 |
| 1863 | Dubuque Comm School District | 777 | 212 | 27.5 | 732 | 211 | 28.9 |
| 1908 | Dunkerton Comm School District | 26 | 4 | 15.4 | 32 | 8 | 25.0 |

| District | District Name | 2014 | | | 2015 | | |
|----------|--|----------|----------------|------------------|----------|----------------|------------------|
| | | Enrolled | Non-Proficient | % Non-Proficient | Enrolled | Non-Proficient | % Non-Proficient |
| 1917 | Boyer Valley Comm School District | 26 | 9 | 34.6 | 34 | 8 | 23.5 |
| 1926 | Durant Comm School District | 46 | 9 | 19.6 | 49 | 14 | 28.6 |
| 1944 | Eagle Grove Comm School District | 58 | 17 | 29.8 | 77 | 18 | 23.7 |
| 1953 | Earlham Comm School District | 34 | 7 | 20.6 | 44 | 10 | 22.7 |
| 1963 | East Buchanan Comm School District | 40 | 11 | 27.5 | 53 | 13 | 24.5 |
| 1965 | Easton Valley Comm School District | 41 | 14 | 34.1 | 40 | 2 | 5.0 |
| 1968 | East Marshall Comm School District | 61 | 12 | 19.7 | 52 | 9 | 17.3 |
| 1970 | East Union Comm School District | 34 | 13 | 38.2 | 43 | 15 | 34.9 |
| 1972 | Eastern Allamakee Comm School District | 20 | 6 | 30.0 | 22 | 2 | 9.1 |
| 1975 | River Valley Comm School District | 33 | 10 | 30.3 | 28 | 3 | 10.7 |
| 1989 | Edgewood-Colesburg Comm School District | 36 | 12 | 33.3 | 35 | 7 | 20.0 |
| 2007 | Eldora-New Providence Comm School District | 42 | 8 | 19.0 | 47 | 13 | 27.7 |
| 2088 | Emmetsburg Comm School District | 55 | 12 | 21.8 | 67 | 19 | 28.4 |
| 2097 | English Valleys Comm School District | 34 | 13 | 38.2 | 34 | 10 | 29.4 |
| 2113 | Essex Comm School District | 13 | 3 | 23.1 | 17 | 6 | 35.3 |
| 2124 | Estherville Lincoln Central Com Sch Dist | 103 | 39 | 37.9 | 102 | 27 | 26.7 |
| 2151 | Exira-Elk Horn- Kimballton Comm Sch Dist | n/a | n/a | n/a | 22 | 2 | 9.1 |
| 2169 | Fairfield Comm School District | 142 | 31 | 22.0 | 128 | 38 | 30.4 |
| 2205 | Farragut Comm School District | 14 | 4 | 28.6 | 13 | 3 | 23.1 |
| 2295 | Forest City Comm School District | 66 | 7 | 10.6 | 85 | 9 | 10.6 |
| 2313 | Fort Dodge Comm School District | 284 | 103 | 36.3 | 260 | 109 | 41.9 |
| 2322 | Fort Madison Comm School District | 147 | 42 | 28.8 | 145 | 31 | 21.4 |
| 2369 | Fremont-Mills Comm School District | 25 | 8 | 32.0 | 36 | 13 | 36.1 |
| 2376 | Galva-Holstein Comm School District | 28 | 1 | 3.6 | 34 | 4 | 11.8 |
| 2403 | Garner-Hayfield Comm School District | 66 | 20 | 30.3 | 69 | 15 | 21.7 |
| 2457 | George-Little Rock Comm School District | 36 | 5 | 13.9 | 38 | 8 | 21.1 |
| 2466 | Gilbert Comm School District | 109 | 7 | 6.4 | 121 | 10 | 8.3 |
| 2493 | Gilmore City-Bradgate Comm School District | 6 | 3 | 50.0 | 9 | 3 | 33.3 |
| 2502 | Gladbrook-Reinbeck Comm School District | 45 | 8 | 17.8 | 36 | 7 | 19.4 |
| 2511 | Glenwood Comm School District | 153 | 25 | 16.3 | 130 | 18 | 13.8 |

| District | District Name | 2014 | | | 2015 | | |
|----------|---|----------|----------------|------------------|----------|----------------|------------------|
| | | Enrolled | Non-Proficient | % Non-Proficient | Enrolled | Non-Proficient | % Non-Proficient |
| 2520 | Glidden-Ralston Comm School District | 18 | 1 | 5.6 | 22 | 8 | 36.4 |
| 2556 | Graettinger-Terril Comm School District | 28 | 4 | 14.8 | 28 | 7 | 25.0 |
| 2673 | Nodaway Valley Comm School District | 41 | 12 | 29.3 | 60 | 16 | 26.7 |
| 2682 | GMG Comm School District | 31 | 4 | 12.9 | 36 | 7 | 19.4 |
| 2709 | Grinnell-Newburg Comm School District | 110 | 7 | 6.4 | 119 | 13 | 10.9 |
| 2718 | Griswold Comm School District | 31 | 3 | 9.7 | 37 | 11 | 29.7 |
| 2727 | Grundy Center Comm School District | 51 | 8 | 15.7 | 62 | 14 | 22.6 |
| 2754 | Guthrie Center Comm School District | 40 | 3 | 7.5 | 38 | 3 | 7.9 |
| 2763 | Clayton Ridge Comm School District | 52 | 6 | 11.5 | 55 | 9 | 17.0 |
| 2766 | H-L-V Comm School District | 27 | 4 | 15.4 | 29 | 8 | 27.6 |
| 2772 | Hamburg Comm School District | 22 | 9 | 40.9 | 16 | 5 | 31.3 |
| 2781 | Hampton-Dumont Comm School District | 78 | 24 | 31.2 | 81 | 28 | 34.6 |
| 2826 | Harlan Comm School District | 109 | 36 | 33.0 | 98 | 24 | 24.5 |
| 2834 | Harmony Comm School District | 27 | 10 | 37.0 | 30 | 7 | 23.3 |
| 2846 | Harris-Lake Park Comm School District | 27 | 2 | 7.4 | 32 | 3 | 9.4 |
| 2862 | Hartley-Melvin-Sanborn Comm School District | 49 | 10 | 20.4 | 57 | 10 | 17.5 |
| 2977 | Highland Comm School District | 55 | 21 | 38.2 | 56 | 17 | 30.4 |
| 2988 | Hinton Comm School District | 53 | 12 | 22.6 | 50 | 5 | 10.0 |
| 3029 | Howard-Winneshiek Comm School District | 99 | 31 | 31.3 | 56 | 18 | 32.1 |
| 3033 | Hubbard-Radcliffe Comm School District | 23 | 8 | 34.8 | 19 | 6 | 31.6 |
| 3042 | Hudson Comm School District | 48 | 14 | 29.2 | 64 | 15 | 23.4 |
| 3060 | Humboldt Comm School District | 107 | 13 | 12.6 | 99 | 8 | 8.1 |
| 3105 | Independence Comm School District | 93 | 20 | 21.5 | 96 | 13 | 13.5 |
| 3114 | Indianola Comm School District | 253 | 43 | 17.0 | 254 | 42 | 16.7 |
| 3119 | Interstate 35 Comm School District | 58 | 8 | 13.8 | 70 | 16 | 22.9 |
| 3141 | Iowa City Comm School District | 992 | 249 | 25.5 | 1054 | 232 | 22.3 |
| 3150 | Iowa Falls Comm School District | 72 | 12 | 16.7 | 86 | 16 | 18.6 |
| 3154 | Iowa Valley Comm School District | 36 | 3 | 8.3 | 37 | 8 | 21.6 |
| 3168 | IKM-Manning Comm School District | 42 | 1 | 2.4 | 47 | 6 | 12.8 |
| 3186 | Janesville Consolidated School District | 28 | 11 | 39.3 | 22 | 3 | 13.6 |

| District | District Name | 2014 | | | 2015 | | |
|----------|---|----------|----------------|------------------|----------|----------------|------------------|
| | | Enrolled | Non-Proficient | % Non-Proficient | Enrolled | Non-Proficient | % Non-Proficient |
| 3195 | Greene County Comm School District | 80 | 19 | 23.8 | 97 | 27 | 28.1 |
| 3204 | Jesup Comm School District | 82 | 21 | 25.6 | 86 | 25 | 29.1 |
| 3231 | Johnston Comm School District | 496 | 48 | 9.7 | 493 | 40 | 8.2 |
| 3312 | Keokuk Comm School District | 118 | 29 | 24.6 | 141 | 35 | 24.8 |
| 3330 | Keota Comm School District | 21 | 2 | 9.5 | 30 | 7 | 23.3 |
| 3348 | Kingsley-Pierson Comm School District | 44 | 4 | 9.1 | 30 | 5 | 16.7 |
| 3375 | Knoxville Comm School District | 126 | 32 | 25.4 | 127 | 35 | 27.8 |
| 3420 | Lake Mills Comm School District | 47 | 7 | 14.9 | 58 | 7 | 12.3 |
| 3465 | Lamoni Comm School District | 32 | 11 | 34.4 | 25 | 9 | 36.0 |
| 3537 | Laurens-Marathon Comm School District | 22 | 5 | 22.7 | 20 | 9 | 45.0 |
| 3555 | Lawton-Bronson Comm School District | 40 | 3 | 7.5 | 44 | 2 | 4.5 |
| 3600 | Le Mars Comm School District | 131 | 17 | 13.0 | 154 | 19 | 12.4 |
| 3609 | Lenox Comm School District | 36 | 8 | 22.2 | 32 | 1 | 3.1 |
| 3645 | Lewis Central Comm School District | 226 | 82 | 36.6 | 235 | 77 | 32.8 |
| 3691 | North Cedar Comm School District | 56 | 14 | 25.0 | 55 | 14 | 25.5 |
| 3715 | Linn-Mar Comm School District | 532 | 71 | 13.3 | 572 | 97 | 17.0 |
| 3744 | Lisbon Comm School District | 52 | 11 | 21.2 | 56 | 9 | 16.1 |
| 3798 | Logan-Magnolia Comm School District | 44 | 8 | 18.2 | 43 | 5 | 11.6 |
| 3816 | Lone Tree Comm School District | 37 | 9 | 24.3 | 30 | 9 | 31.0 |
| 3841 | Louisa-Muscatine Comm School District | 58 | 9 | 15.5 | 54 | 8 | 14.8 |
| 3897 | LuVerne Comm School District | 24 | 5 | 20.8 | 7 | 1 | 14.3 |
| 3906 | Lynnville-Sully Comm School District | 46 | 10 | 21.7 | 34 | 9 | 26.5 |
| 3942 | Madrid Comm School District | 42 | 8 | 19.0 | 64 | 13 | 20.3 |
| 3978 | East Mills Comm School District | 38 | 9 | 23.7 | 42 | 9 | 21.4 |
| 4023 | Manson Northwest Webster Comm School District | 48 | 6 | 12.5 | 51 | 18 | 35.3 |
| 4033 | Maple Valley-Anthon Oto Comm School District | 53 | 10 | 18.9 | 51 | 11 | 22.0 |
| 4041 | Maquoketa Comm School District | 91 | 27 | 29.7 | 74 | 17 | 23.0 |
| 4043 | Maquoketa Valley Comm School District | 44 | 3 | 6.8 | 48 | 3 | 6.3 |
| 4068 | Marcus-Meriden-Cleghorn Comm School District | 32 | 2 | 6.3 | 28 | 4 | 14.3 |
| 4086 | Marion Independent School District | 180 | 36 | 20.1 | 178 | 37 | 20.8 |
| 4104 | Marshalltown Comm School District | 371 | 117 | 32.3 | 378 | 144 | 38.7 |

| District | District Name | 2014 | | | 2015 | | |
|----------|---|----------|----------------|------------------|----------|----------------|------------------|
| | | Enrolled | Non-Proficient | % Non-Proficient | Enrolled | Non-Proficient | % Non-Proficient |
| 4122 | Martensdale-St Marys Comm School District | 32 | 8 | 25.0 | 47 | 17 | 36.2 |
| 4131 | Mason City Comm School District | 276 | 71 | 26.2 | 307 | 98 | 32.6 |
| 4149 | MOC-Floyd Valley Comm School District | 107 | 8 | 7.5 | 115 | 7 | 6.1 |
| 4203 | Mediapolis Comm School District | 54 | 8 | 14.8 | 65 | 7 | 10.8 |
| 4212 | Melcher-Dallas Comm School District | 29 | 3 | 10.3 | 19 | 2 | 10.5 |
| 4269 | Midland Comm School District | 37 | 11 | 30.6 | 34 | 10 | 29.4 |
| 4271 | Mid-Prairie Comm School District | 111 | 23 | 20.7 | 109 | 23 | 21.1 |
| 4356 | Missouri Valley Comm School District | 54 | 20 | 37.0 | 57 | 21 | 36.8 |
| 4419 | MFL MarMac Comm School District | 54 | 12 | 22.2 | 64 | 12 | 19.0 |
| 4437 | Montezuma Comm School District | 36 | 6 | 16.7 | 35 | 6 | 17.1 |
| 4446 | Monticello Comm School District | 98 | 33 | 33.7 | 76 | 6 | 8.0 |
| 4491 | Moravia Comm School District | 33 | 6 | 18.2 | 27 | 5 | 18.5 |
| 4505 | Mormon Trail Comm School District | 20 | 5 | 25.0 | 18 | 3 | 16.7 |
| 4509 | Morning Sun Comm School District | 20 | 1 | 5.0 | 13 | 0 | 0.0 |
| 4518 | Moulton-Udell Comm School District | 14 | 3 | 21.4 | 21 | 9 | 42.9 |
| 4527 | Mount Ayr Comm School District | 54 | 13 | 24.1 | 44 | 10 | 22.7 |
| 4536 | Mount Pleasant Comm School District | 157 | 30 | 19.1 | 133 | 30 | 22.6 |
| 4554 | Mount Vernon Comm School District | 97 | 13 | 13.4 | 91 | 8 | 8.8 |
| 4572 | Murray Comm School District | 26 | 11 | 42.3 | 24 | 6 | 25.0 |
| 4581 | Muscatine Comm School District | 393 | 122 | 31.2 | 395 | 100 | 25.3 |
| 4599 | Nashua-Plainfield Comm School District | 39 | 7 | 17.9 | 42 | 10 | 23.8 |
| 4617 | Nevada Comm School District | 119 | 12 | 10.2 | 124 | 13 | 10.6 |
| 4644 | Newell-Fonda Comm School District | 46 | 11 | 23.9 | 31 | 4 | 12.9 |
| 4662 | New Hampton Comm School District | 80 | 14 | 17.5 | 74 | 20 | 27.0 |
| 4689 | New London Comm School District | 48 | 6 | 12.5 | 31 | 5 | 16.1 |
| 4725 | Newton Comm School District | 229 | 44 | 19.3 | 220 | 32 | 14.7 |
| 4772 | Central Springs Comm School District | 48 | 12 | 25.0 | 61 | 11 | 18.0 |
| 4773 | Northeast Comm School District | 48 | 6 | 12.5 | 63 | 16 | 25.4 |
| 4774 | North Fayette Comm School District | 63 | 7 | 11.5 | 50 | 2 | 4.0 |
| 4775 | Northeast Hamilton Comm School District | 11 | 4 | 36.4 | 18 | 5 | 27.8 |

| District | District Name | 2014 | | | 2015 | | |
|----------|--|----------|----------------|------------------|----------|----------------|------------------|
| | | Enrolled | Non-Proficient | % Non-Proficient | Enrolled | Non-Proficient | % Non-Proficient |
| 4776 | North Mahaska Comm School District | 46 | 7 | 15.2 | 30 | 4 | 13.8 |
| 4777 | North Linn Comm School District | 44 | 6 | 13.6 | 42 | 6 | 14.3 |
| 4778 | North Kossuth Comm School District | 20 | 6 | 30.0 | 24 | 1 | 4.2 |
| 4779 | North Polk Comm School District | 118 | 14 | 11.9 | 121 | 9 | 7.4 |
| 4784 | North Scott Comm School District | 237 | 48 | 20.4 | 228 | 34 | 14.9 |
| 4785 | North Tama County Comm School District | 35 | 6 | 17.1 | 41 | 7 | 17.1 |
| 4787 | North Winneshiek Comm School District | 14 | 0 | 0.0 | 19 | 3 | 15.8 |
| 4788 | Northwood-Kensett Comm School District | 37 | 8 | 22.2 | 41 | 9 | 22.0 |
| 4797 | Norwalk Comm School District | 230 | 28 | 12.2 | 217 | 22 | 10.1 |
| 4860 | Odebolt-Arthur Comm School District | 28 | 4 | 14.3 | 31 | 0 | 0.0 |
| 4869 | Oelwein Comm School District | 83 | 21 | 25.3 | 102 | 24 | 23.8 |
| 4878 | Ogden Comm School District | 37 | 4 | 10.8 | 60 | 3 | 5.0 |
| 4890 | Okoboji Comm School District | 79 | 7 | 8.9 | 75 | 8 | 10.7 |
| 4905 | Olin Consolidated School District | 9 | 3 | 33.3 | 13 | 6 | 46.2 |
| 4978 | Orient-Macksburg Comm School District | 14 | 2 | 14.3 | 15 | 2 | 13.3 |
| 4995 | Osage Comm School District | 73 | 12 | 16.4 | 66 | 12 | 18.5 |
| 5013 | Oskaloosa Comm School District | 164 | 44 | 26.8 | 171 | 41 | 24.0 |
| 5049 | Ottumwa Comm School District | 354 | 155 | 43.8 | 326 | 136 | 41.8 |
| 5121 | Panorama Comm School District | 56 | 11 | 19.6 | 53 | 6 | 11.3 |
| 5139 | Paton-Churdan Comm School District | 12 | 2 | 16.7 | 12 | 2 | 16.7 |
| 5160 | PCM Comm School District | 83 | 12 | 14.5 | 75 | 9 | 12.0 |
| 5163 | Pekin Comm School District | 60 | 9 | 15.0 | 36 | 3 | 8.3 |
| 5166 | Pella Comm School District | 190 | 17 | 8.9 | 173 | 18 | 10.5 |
| 5184 | Perry Comm School District | 96 | 37 | 38.5 | 125 | 52 | 42.3 |
| 5250 | Pleasant Valley Comm School District | 320 | 43 | 13.4 | 355 | 59 | 16.8 |
| 5256 | Pleasantville Comm School District | 52 | 7 | 13.7 | 50 | 4 | 8.0 |
| 5283 | Pocahontas Area Comm School District | 46 | 13 | 28.3 | 37 | 12 | 32.4 |
| 5310 | Postville Comm School District | 52 | 30 | 57.7 | 56 | 26 | 46.4 |
| 5325 | Prairie Valley Comm School District | 35 | 3 | 8.6 | 37 | 8 | 21.6 |
| 5328 | Prescott Comm School District | 6 | 2 | 33.3 | 8 | 2 | 25.0 |
| 5463 | Red Oak Comm School District | 83 | 19 | 22.9 | 82 | 20 | 24.4 |
| 5486 | Remsen-Union Comm School District | 28 | 8 | 28.6 | 23 | 3 | 13.0 |

| District | District Name | 2014 | | | 2015 | | |
|----------|--|----------|----------------|------------------|----------|----------------|------------------|
| | | Enrolled | Non-Proficient | % Non-Proficient | Enrolled | Non-Proficient | % Non-Proficient |
| 5508 | Riceville Comm School District | 17 | 5 | 29.4 | 26 | 2 | 7.7 |
| 5510 | Riverside Comm School District | 53 | 15 | 28.3 | 46 | 7 | 15.2 |
| 5607 | Rock Valley Comm School District | 56 | 8 | 14.3 | 76 | 15 | 20.0 |
| 5643 | Roland-Story Comm School District | 80 | 12 | 15.0 | 86 | 18 | 20.9 |
| 5697 | Rudd-Rockford-Marble Rk Comm School District | 23 | 8 | 34.8 | 29 | 4 | 13.8 |
| 5724 | Ruthven-Ayrshire Comm School District | 18 | 9 | 50.0 | 14 | 1 | 7.1 |
| 5751 | St Ansgar Comm School District | 41 | 4 | 9.8 | 45 | 4 | 8.9 |
| 5805 | Saydel Comm School District | 103 | 26 | 25.2 | 85 | 23 | 27.4 |
| 5823 | Schaller-Crestland Comm School District | 25 | 9 | 36.0 | 35 | 11 | 31.4 |
| 5832 | Schleswig Comm School District | 22 | 8 | 36.4 | 19 | 4 | 21.1 |
| 5877 | Sergeant Bluff-Luton Comm School District | 120 | 9 | 7.6 | 109 | 24 | 22.0 |
| 5895 | Seymour Comm School District | 20 | 8 | 40.0 | 25 | 8 | 32.0 |
| 5922 | West Fork CSD | 48 | 12 | 25.0 | 41 | 9 | 22.0 |
| 5949 | Sheldon Comm School District | 77 | 17 | 22.4 | 77 | 14 | 18.2 |
| 5976 | Shenandoah Comm School District | 64 | 12 | 18.8 | 79 | 13 | 16.5 |
| 5994 | Sibley-Ocheyedan Comm School District | 62 | 11 | 17.7 | 70 | 12 | 17.1 |
| 6003 | Sidney Comm School District | 26 | 2 | 7.7 | 21 | 6 | 30.0 |
| 6012 | Sigourney Comm School District | 50 | 17 | 34.0 | 32 | 11 | 34.4 |
| 6030 | Sioux Center Comm School District | 92 | 21 | 23.1 | 102 | 24 | 23.8 |
| 6035 | Sioux Central Comm School District | 43 | 5 | 11.6 | 37 | 6 | 16.2 |
| 6039 | Sioux City Comm School District | 866 | 241 | 31.9 | 1145 | 381 | 33.3 |
| 6091 | South Central Calhoun Comm School District | n/a | n/a | n/a | 73 | 13 | 17.8 |
| 6093 | Solon Comm School District | 90 | 9 | 10.1 | 131 | 19 | 14.5 |
| 6094 | Southeast Warren Comm School District | 39 | 3 | 7.7 | 30 | 9 | 30.0 |
| 6095 | South Hamilton Comm School District | 42 | 8 | 19.0 | 52 | 7 | 13.5 |
| 6096 | Southeast Webster Grand Comm School District | 39 | 9 | 23.1 | 39 | 6 | 15.4 |
| 6097 | South Page Comm School District | 6 | 4 | 66.7 | 11 | 2 | 18.2 |
| 6098 | South Tama County Comm School District | 100 | 39 | 39.0 | 117 | 33 | 28.4 |
| 6099 | South O'Brien Comm School District | 44 | 3 | 6.8 | 46 | 12 | 26.1 |
| 6100 | South Winneshiek Comm School District | 35 | 6 | 17.1 | 29 | 7 | 24.1 |

| District | District Name | 2014 | | | 2015 | | |
|----------|--|----------|----------------|------------------|----------|----------------|------------------|
| | | Enrolled | Non-Proficient | % Non-Proficient | Enrolled | Non-Proficient | % Non-Proficient |
| 6101 | Southeast Polk Comm School District | 531 | 85 | 16.0 | 529 | 107 | 20.2 |
| 6102 | Spencer Comm School District | 151 | 20 | 13.4 | 156 | 31 | 20.1 |
| 6120 | Spirit Lake Comm School District | 109 | 14 | 12.8 | 70 | 8 | 11.4 |
| 6138 | Springville Comm School District | 26 | 8 | 30.8 | 24 | 3 | 13.0 |
| 6165 | Stanton Comm School District | 18 | 0 | 0.0 | 15 | 1 | 6.7 |
| 6175 | Starmont Comm School District | 3 | 1 | 33.3 | 46 | 5 | 10.9 |
| 6219 | Storm Lake Comm School District | 199 | 83 | 41.7 | 166 | 53 | 31.9 |
| 6246 | Stratford Comm School District | 11 | 4 | 36.4 | 16 | 3 | 18.8 |
| 6264 | West Central Valley Comm School District | 54 | 7 | 13.5 | 70 | 16 | 22.9 |
| 6273 | Sumner-Fredericksburg Comm School District | 53 | 12 | 22.6 | 67 | 15 | 22.4 |
| 6408 | Tipton Comm School District | 76 | 17 | 22.4 | 69 | 14 | 20.3 |
| 6453 | Treynor Comm School District | 66 | 6 | 9.1 | 66 | 3 | 4.6 |
| 6460 | Tri-Center Comm School District | 46 | 4 | 8.7 | 43 | 5 | 11.6 |
| 6462 | Tri-County Comm School District | 26 | 8 | 30.8 | 17 | 10 | 58.8 |
| 6471 | Tripoli Comm School District | 32 | 15 | 46.9 | 28 | 10 | 35.7 |
| 6509 | Turkey Valley Comm School District | 25 | 4 | 16.0 | 21 | 2 | 9.5 |
| 6512 | Twin Cedars Comm School District | 29 | 8 | 28.6 | 33 | 6 | 18.2 |
| 6516 | Twin Rivers Comm School District | 7 | 0 | 0.0 | 9 | 4 | 44.4 |
| 6534 | Underwood Comm School District | 48 | 5 | 10.4 | 57 | 6 | 10.7 |
| 6536 | Union Comm School District | 58 | 11 | 19.0 | 87 | 17 | 19.5 |
| 6561 | United Comm School District | 42 | 5 | 11.9 | 27 | 1 | 3.7 |
| 6579 | Urbandale Comm School District | 292 | 31 | 10.6 | 280 | 48 | 17.1 |
| 6591 | Valley Comm School District | 31 | 10 | 32.3 | 28 | 5 | 17.9 |
| 6592 | Van Buren Comm School District | 42 | 6 | 14.3 | 31 | 12 | 38.7 |
| 6615 | Van Meter Comm School District | 51 | 8 | 15.7 | 51 | 11 | 22.0 |
| 6633 | Ventura Comm School District | 13 | 2 | 15.4 | 6 | 2 | 33.3 |
| 6651 | Villisca Comm School District | 27 | 8 | 29.6 | 15 | 4 | 26.7 |
| 6660 | Vinton-Shellsburg Comm School District | 125 | 15 | 12.0 | 124 | 15 | 12.1 |
| 6700 | Waco Comm School District | 35 | 5 | 14.3 | 31 | 7 | 22.6 |
| 6741 | East Sac County Comm School District | 64 | 5 | 7.8 | 78 | 20 | 25.6 |
| 6750 | Walnut Comm School District | 9 | 1 | 11.1 | 12 | 4 | 33.3 |
| 6759 | Wapello Comm School District | 37 | 9 | 25.0 | 33 | 12 | 36.4 |
| 6762 | Wapsie Valley Comm School District | 60 | 13 | 21.7 | 65 | 16 | 25.0 |

| District | District Name | 2014 | | | 2015 | | |
|----------|---|----------|----------------|------------------|----------|----------------|------------------|
| | | Enrolled | Non-Proficient | % Non-Proficient | Enrolled | Non-Proficient | % Non-Proficient |
| 6768 | Washington Comm School District | 114 | 40 | 35.1 | 108 | 39 | 36.1 |
| 6795 | Waterloo Comm School District | 824 | 370 | 45.1 | 839 | 384 | 45.9 |
| 6822 | Waukee Comm School District | 681 | 76 | 11.2 | 741 | 82 | 11.1 |
| 6840 | Waverly-Shell Rock Comm School District | 164 | 22 | 13.5 | 146 | 17 | 11.7 |
| 6854 | Wayne Comm School District | 35 | 5 | 14.3 | 35 | 5 | 14.3 |
| 6867 | Webster City Comm School District | 106 | 17 | 16.0 | 122 | 31 | 25.4 |
| 6921 | West Bend-Mallard Comm School District | 19 | 8 | 42.1 | 25 | 3 | 12.0 |
| 6930 | West Branch Comm School District | 57 | 15 | 26.3 | 51 | 9 | 17.6 |
| 6937 | West Burlington Ind School District | 74 | 11 | 14.9 | 62 | 5 | 8.1 |
| 6943 | West Central Comm School District | 18 | 0 | 0.0 | 17 | 2 | 11.8 |
| 6950 | West Delaware County Comm School District | 103 | 27 | 26.2 | 111 | 19 | 17.3 |
| 6957 | West Des Moines Comm School District | 666 | 145 | 21.8 | 684 | 156 | 22.9 |
| 6961 | Western Dubuque Comm School District | 223 | 28 | 12.6 | 225 | 42 | 18.8 |
| 6969 | West Harrison Comm School District | 15 | 2 | 13.3 | 19 | 4 | 21.1 |
| 6975 | West Liberty Comm School District | 78 | 23 | 29.5 | 92 | 29 | 31.9 |
| 6983 | West Lyon Comm School District | 74 | 5 | 6.9 | 70 | 7 | 10.1 |
| 6985 | West Marshall Comm School District | 71 | 16 | 22.5 | 75 | 4 | 5.3 |
| 6987 | West Monona Comm School District | 58 | 13 | 22.4 | 62 | 19 | 30.6 |
| 6990 | West Sioux Comm School District | 60 | 20 | 33.3 | 61 | 16 | 26.2 |
| 6992 | Westwood Comm School District | 41 | 7 | 17.1 | 42 | 10 | 23.8 |
| 7002 | Whiting Comm School District | 22 | 0 | 0.0 | 21 | 7 | 33.3 |
| 7029 | Williamsburg Comm School District | 85 | 17 | 20.0 | 85 | 14 | 16.9 |
| 7038 | Wilton Comm School District | 71 | 15 | 21.1 | 60 | 14 | 23.3 |
| 7047 | Winfield-Mt Union Comm School District | 31 | 10 | 32.3 | 33 | 8 | 24.2 |
| 7056 | Winterset Comm School District | 129 | 23 | 17.8 | 126 | 40 | 32.0 |
| 7092 | Woodbine Comm School District | 29 | 4 | 13.8 | 35 | 5 | 14.3 |
| 7098 | Woodbury Central Comm School District | 38 | 6 | 15.8 | 49 | 10 | 20.4 |
| 7110 | Woodward-Granger Comm School District | 56 | 3 | 5.4 | 62 | 7 | 11.3 |

Source: Iowa Department of Education, Adequate Yearly Progress (AYP files)

Note: Percent of Students Proficient uses Full Academic Year Students.

