

**Iowa Department of Education**

---

**IOWA EARLY INTERVENTION BLOCK  
GRANT PROGRAM (CLASS SIZE)  
2010-2011**

---

**January 2011**

---

State of Iowa  
**Department of Education**  
Grimes State Office Building  
400 E 14<sup>th</sup> Street  
Des Moines, Iowa 50319-0146

**State Board of Education**

Rosie Hussey, President, Clear Lake  
Charles C. Edwards, Jr., Vice President, Des Moines  
Sister Jude Fitzpatrick, West Des Moines  
Michael Knedler, Council Bluffs  
Valorie J. Kruse, Sioux City  
Ana Lopez-Dawson, Pella  
Max Phillips, Woodward  
LaMetta Wynn, Clinton  
Corey Anderson, Student Member, Norwalk

**Administration**

Kevin Fangman, Acting Director and Executive Officer  
of the State Board of Education  
Gail Sullivan, Chief of Staff

**Division of School Support and Information**

James Addy, Administrator

**Bureau of Planning, Research, Development, and Evaluation**

Jay Pennington, Chief  
Marlene Dorenkamp, Consultant  
Betsy Lundy, Consultant

**Finance, Facilities and Operation Services**

Joyce Thomsen, Consultant

It is the policy of the Iowa Department of Education not to discriminate on the basis of race, creed, color, sex, sexual orientation, gender identity, national origin, gender, disability, religion, age, political party affiliation, or actual or potential parental, family or marital status in its programs, activities, or employment practices as required by the *Iowa Code* sections 216.9 and 256.10(2), Titles VI and VII of the Civil Rights Act of 1964 (42 U.S.C. § 2000d and 2000e), the Equal Pay Act of 1973 (29 U.S.C. § 206, *et seq.*), Title IX (Educational Amendments, 20 U.S.C. §§ 1681 – 1688), Section 504 (Rehabilitation Act of 1973, 29 U.S.C. § 794), and the Americans with Disabilities Act (42 U.S.C. § 12101, *et seq.*).

If you have questions or grievances related to compliance with this policy by the Iowa Department of Education, please contact the legal counsel for the Iowa Department of Education, Grimes State Office Building, 400 E 14<sup>th</sup> St, Des Moines, IA 50319-0146, telephone number 515-281-5295; or the Director of the Office for Civil Rights, U.S. Department of Education, 111 N. Canal Street, Suite 1053, Chicago, IL 60606-7204.

# Table of Contents

---

## Class Size 2010-2011

<b>Introduction</b> .....	1
Table 1    STATE CLASS SIZE REDUCTION ALLOCATIONS FOR IOWA PUBLIC SCHOOLS .....	1
<b>Methodology</b> .....	1
<b>Findings</b> .....	2
Table 2    IOWA PUBLIC SCHOOL DISTRICT AVERAGE CLASS SIZES FOR GRADES K-3 .....	2
Figure 1   IOWA PUBLIC SCHOOL DISTRICT AVERAGE CLASS SIZES FOR GRADES K-3 .....	3
Table 3    AVERAGE CLASS SIZE COMPARISON FOR IOWA PUBLIC SCHOOL DISTRICTS BY ENROLLMENT CATEGORY KINDERGARTEN .....	4
Table 4    AVERAGE CLASS SIZE COMPARISON FOR IOWA PUBLIC SCHOOL DISTRICTS BY ENROLLMENT CATEGORY FIRST GRADE .....	4
Table 5    AVERAGE CLASS SIZE COMPARISON FOR IOWA PUBLIC SCHOOL DISTRICTS BY ENROLLMENT CATEGORY SECOND GRADE .....	5
Table 6    AVERAGE CLASS SIZE COMPARISON FOR IOWA PUBLIC SCHOOL DISTRICTS BY ENROLLMENT CATEGORY THIRD GRADE .....	5
Table 7    AVERAGE CLASS SIZE COMPARISON FOR IOWA PUBLIC SCHOOL DISTRICTS BY ENROLLMENT CATEGORY KINDERGARTEN TO THIRD GRADE 2010-2011 SCHOOL YEAR .....	6
Table 8    PERCENT OF IOWA PUBLIC SCHOOL DISTRICTS K-3 CLASSROOMS WITH GREATER THAN 17, 21, 25, AND 30 STUDENTS .....	7
Figure 2   NUMBER OF IOWA PUBLIC SCHOOL DISTRICTS K-3 CLASSROOMS .....	8
Figure 3   NUMBER OF IOWA PUBLIC SCHOOL DISTRICTS K-3 STUDENTS .....	8
Figure 4   NUMBER OF IOWA PUBLIC SCHOOL DISTRICTS K-3 TEACHERS .....	9
Table 9    IOWA PUBLIC SCHOOL DISTRICT BEDS ENROLLMENT FOR KINDERGARTEN THROUGH THIRD GRADE .....	9
Table 10   IOWA PUBLIC SCHOOL DISTRICTS CHANGE IN AVERAGE CLASS SIZE VS. BEDS ENROLLMENT 1998-1999 TO 2010-2011 .....	10

<b>Expenditures</b> .....	10
Table 11 FY10 IOWA EARLY INTERVENTION BLOCK GRANT PROGRAM FY10 EXPENDITURES BY OBJECT AS OF 12/09/2010 .....	10
Figure 5 FY10 IOWA EARLY INTERVENTION BLOCK GRANT PROGRAM FY10 EXPENDITURES BY OBJECT AS OF 12/09/2010.....	11
Table 12 OBJECT CATEGORY EXPENDITURES AS A PERCENT OF TOTAL EARLY INTERVENTION EXPENDITURES BY ENROLLMENT CATEGORY 2009-2010.....	11

## **Appendices**

Appendix A IOWA PUBLIC SCHOOL DISTRICT CLASS SIZE FREQUENCY DISTRIBUTIONS BY GRADE 2010-2011.....	13-16
Appendix B IOWA PUBLIC SCHOOL DISTRICT CLASS SIZE SUMMARY STATISTICS FOR KINDERGARTEN THROUGH THIRD GRADE 2010-2011 .....	17
Appendix C IOWA PUBLIC SCHOOL DISTRICT AVERAGE CLASS SIZE (AVGCS) FOR KINDERGARTEN THROUGH THIRD GRADE .....	18-48
Appendix D IOWA PUBLIC SCHOOL DISTRICTS' FY10 EARLY INTERVENTION BLOCK GRANT PROGRAM EXPENDITURE BY OBJECT AS OF 12/09/2010 .....	49-55
Appendix E IOWA PUBLIC SCHOOL DISTRICTS' EARLY INTERVENTION BLOCK GRANT PROGRAM ALLOCATIONS 2002-2003 TO 2010-2011.....	56-66
Appendix F IOWA PUBLIC SCHOOL DISTRICTS' PERCENT NOT PROFICIENT ON IOWA TESTS OF BASIC SKILLS 2009-2010 .....	67-75

# Class Size 2010-2011

---

## Introduction

Class size reduction for the early elementary grades remained a state goal in 2010-2011, continuing efforts initiated by the Iowa Early Intervention Block Grant Program (House File 743) in 1999. Iowa’s class size reduction goal established in Iowa Code Chapter 256D is 17 students per classroom for basic skills instruction. Table 1 provides a breakdown of funding from FY2000 through FY2011.

**Table 1**

**STATE CLASS SIZE REDUCTION ALLOCATIONS  
FOR IOWA PUBLIC SCHOOLS**

Fiscal Year	State Allocation
FY 2000	\$10 million
FY 2001	\$20 million
FY 2002	\$30 million
FY 2003	\$30 million
FY 2004	\$29.325 million*
FY 2005	\$29.250 million
FY 2006	\$29.250 million
FY 2007	\$29.250 million
FY 2008	\$29.250 million
FY 2009	\$29.250 million
FY 2010	\$29.250 million <sup>1</sup>
FY 2011	\$29.8 million <sup>1</sup>

Source: Iowa Department of Education

Notes: \* The FY 2004 appropriation was reduced as a result of an across-the-board cut after the initial appropriation and then received a partial restoration of funds.

<sup>1</sup> Beginning in FY2010, funding of the Iowa Early Intervention Block Grant Program was rolled into the State Aid formula. This allows the funding of this program to grow along with the overall funding of school districts across Iowa.

## Methodology

Public school districts report the number of Kindergarten, first, second, and third grade classroom sections, students, teachers, and aides by building during the Fall Basic Educational Data Survey (BEDS). Special education teachers and aides are not included in the reporting. Physical education, art, music, and other “specialty” and “pull-out” programs (such as Title I reading and math) teachers are also excluded from the teacher count.

Some districts utilize multi-age classrooms for their K-3 students. For example, a classroom may combine first and second grade students in one room. Districts may report these combination classrooms as grade level “Other” on the Class Size submission, but these classrooms are not included in this report. The Department of Education calculated average class size for kindergarten through third grade at the district and state level. Average class size equals the number of students divided by the number of classrooms for each grade level.

$$\text{Average Class Size} = \text{Number of Students} / \text{Number of Classrooms}$$

---

Since average class size uses the number of classrooms as the denominator, adding additional teachers to a classroom does not lower the average class size for that grade level. The use of classroom aides also does not reduce average class size at the district or state level.

## Findings

This report provides class size data from 1998-1999 to 2010-2011 for kindergarten through third grade. Average class size increased in 2010-2011 for all grade levels when compared to 2009-2010 (see Table 2 and Figure 1). All averages were at the highest level since 1998-1999. This is the first year all grades showed average class size of 20 or above. Third grade continued to show the highest average class size per classroom of the grades examined, at 21.5 students per classroom for 2010-2011, and remained above 20 students in each year studied.

Overall, the increase in average class size in 2010-2011 continued the trend in recent years. This is the first year grades kindergarten through second showed class sizes at or above the 1998-1999 levels. Average class size declined for kindergarten through second grade from 1998-1999 through 2001-2002 but increased in each of the subsequent years through 2005-2006. In 2006-2007, kindergarten average class size declined slightly. In 2007-2008, kindergarten was the only grade to increase average class size from 2006-2007. In 2010-2011, all grades have increased slightly since 2008-2009. Third grade showed a decline from 1998-1999 through 2002-2003 but experienced alternating increases and decreases throughout 2005-2006. Third grade remained steady in 2007-2008 when compared to 2006-2007, and increased slightly in each subsequent year. First and second grade showed steady increases from 2002-2003 through 2006-2007. Both grades decreased slightly in 2007-2008. Second grade remained steady in 2008-2009 while both grades have increased steadily through 2010-2011.

**Table 2**

**IOWA PUBLIC SCHOOL DISTRICT  
AVERAGE CLASS SIZES FOR GRADES K – 3  
1998-1999 TO 2010-2011**

Grade	School Year												
	1998-1999	1999-2000	2000-2001	2001-2002	2002-2003	2003-2004	2004-2005	2005-2006	2006-2007	2007-2008	2008-2009	2009-2010	2010-2011
Kindergarten	19.7	19.0	18.6	18.6	18.9	19.0	19.2	19.4	19.0	19.2	19.3	19.8	20.0
1	20.1	19.4	18.8	18.5	18.8	19.1	19.2	19.4	19.5	19.1	19.4	19.7	20.2
2	20.7	20.1	19.7	19.4	19.7	19.8	19.9	19.9	20.2	20.0	20.0	20.4	20.7
3	21.7	20.8	20.6	20.4	20.4	20.6	20.4	20.5	20.8	20.8	21.0	21.1	21.5

Source: Iowa Department of Education, Bureau of Planning, Research, Development and Evaluation, Class Size Survey File.

**Figure 1**

**IOWA PUBLIC SCHOOL DISTRICT  
AVERAGE CLASS SIZES FOR GRADES K-3**

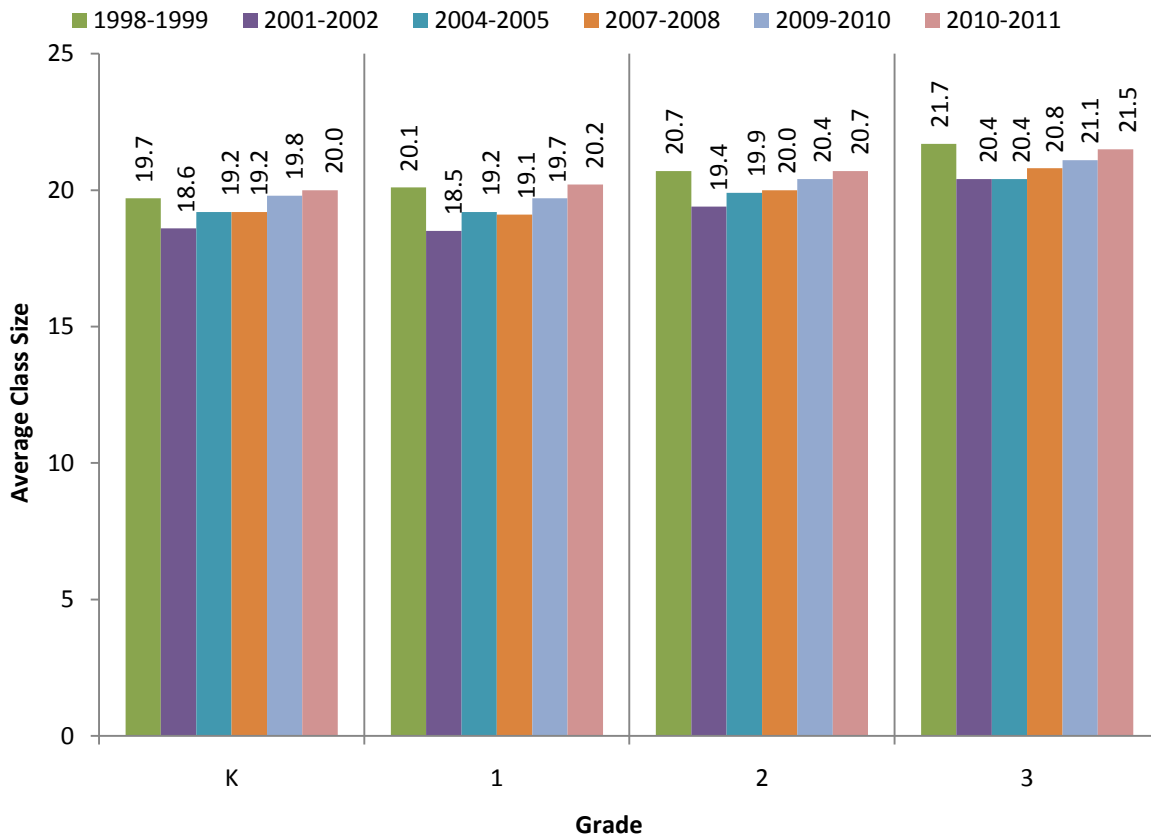

Source: Iowa Department of Education, Bureau of Planning, Research, Development and Evaluation, Class Size Survey File.

**Table 3**

**AVERAGE CLASS SIZE COMPARISON FOR  
IOWA PUBLIC SCHOOL DISTRICTS BY ENROLLMENT CATEGORY  
KINDERGARTEN**

Enrollment Category	School Year						
	1998- 1999	2001- 2002	2004- 2005	2007- 2008	2008- 2009	2009- 2010	2010- 2011
<300	13.9	12.4	13.9	13.9	15.0	15.8	15.5
300-599	17.6	16.5	16.9	16.4	16.9	17.2	17.7
600-999	18.2	17.3	17.8	17.4	17.7	18.2	18.5
1,000-2,499	19.8	18.7	18.8	19.0	19.0	19.3	19.8
2,500-7,499	21.5	20.8	20.8	20.6	20.6	21.2	21.6
7,500+	20.7	19.4	20.8	21.0	21.0	21.6	21.3
State	19.7	18.6	19.2	19.2	19.3	19.8	20.0

Source: Iowa Department of Education, Bureau of Planning, Research, Development and Evaluation, Class Size Survey

**Table 4**

**AVERAGE CLASS SIZE COMPARISON FOR  
IOWA PUBLIC SCHOOL DISTRICTS BY ENROLLMENT CATEGORY  
FIRST GRADE**

Enrollment Category	School Year						
	1998- 1999	2001- 2002	2004- 2005	2007- 2008	2008- 2009	2009- 2010	2010- 2011
<300	14.3	13.2	13.7	14.1	14.1	15.3	15.6
300-599	17.4	16.3	15.9	16.7	16.5	17.2	17.9
600-999	19.0	17.9	18.1	17.8	18.1	18.3	18.8
1,000-2,499	20.3	18.2	19.1	19.0	19.5	19.7	20.3
2,500-7,499	21.6	19.9	20.6	20.3	20.9	21.0	21.5
7,500+	21.1	19.8	20.9	20.7	20.9	21.2	21.4
State	20.0	18.5	19.2	19.1	19.4	19.7	20.2

Source: Iowa Department of Education, Bureau of Planning, Research, Development and Evaluation, Class Size Survey



**Table 5**

**AVERAGE CLASS SIZE COMPARISON FOR  
IOWA PUBLIC SCHOOL DISTRICTS BY ENROLLMENT CATEGORY  
SECOND GRADE**

<b>Enrollment Category</b>	<b>School Year</b>						
	<b>1998- 1999</b>	<b>2001- 2002</b>	<b>2004- 2005</b>	<b>2007- 2008</b>	<b>2008- 2009</b>	<b>2009- 2010</b>	<b>2010- 2011</b>
<300	15.0	14.3	13.9	13.7	15.5	15.5	15.9
300-599	17.9	17.4	17.2	17.4	17.5	17.7	18.3
600-999	19.6	18.1	18.2	18.6	18.8	18.7	18.9
1,000-2,499	21.3	19.4	19.8	20.1	20.0	20.5	21.2
2,500-7,499	22.0	20.6	21.3	20.9	21.2	21.8	22.1
7,500+	21.7	20.6	21.8	21.9	21.4	21.9	21.8
State	20.7	19.4	19.9	20.0	20.0	20.4	20.7

Source: Iowa Department of Education, Bureau of Planning, Research, Development and Evaluation, Class Size Survey File

**Table 6**

**AVERAGE CLASS SIZE COMPARISON FOR  
IOWA PUBLIC SCHOOL DISTRICTS BY ENROLLMENT CATEGORY  
THIRD GRADE**

<b>Enrollment Category</b>	<b>School Year</b>						
	<b>1998- 1999</b>	<b>2001- 2002</b>	<b>2004- 2005</b>	<b>2007- 2008</b>	<b>2008- 2009</b>	<b>2009- 2010</b>	<b>2010- 2011</b>
<300	16.9	15.3	14.4	16.1	14.9	16.5	15.4
300-599	19.3	18.0	17.6	17.7	18.5	18.6	19.2
600-999	20.3	18.9	19.1	19.3	19.8	20.0	20.0
1,000-2,499	21.9	20.5	20.6	20.7	20.9	21.1	22.0
2,500-7,499	23.0	21.8	21.9	22.2	21.9	22.0	22.8
7,500+	23.0	21.9	22.0	22.6	22.8	22.7	22.6
State	21.7	20.4	20.4	20.8	21.0	21.1	21.5

Source: Iowa Department of Education, Bureau of Planning, Research, Development and Evaluation, Class Size Survey File

**Table 7**

**AVERAGE CLASS SIZE COMPARISON FOR IOWA  
PUBLIC SCHOOL DISTRICTS BY ENROLLMENT CATEGORY  
KINDERGARTEN TO THIRD GRADE  
2010-2011 SCHOOL YEAR**

Enrollment Category	Grade			
	K	1	2	3
<300	15.5	15.6	15.9	15.4
300-599	17.7	17.9	18.3	19.2
600-999	18.5	18.8	18.9	20.0
1,000-2,499	19.8	20.3	21.2	22.0
2,500-7,499	21.6	21.5	22.1	22.8
7,500+	21.3	21.4	21.8	22.6
State	20.0	20.2	20.7	21.5

Source: Iowa Department of Education, Bureau of Planning, Research, Development and Evaluation, Class Size Survey

Smaller districts were more likely to meet the state goal of 17.0 students per classroom than larger districts in 2010-2011. The average class size for all grades was below 17.0 students per classroom for the <300 enrollment category in 2010-2011. The larger districts were more likely to show the highest average class sizes in 2010-2011. The 2,500-7,499 and 7,500+ enrollment categories experienced average class sizes of 21 or more for all grades in 2010-2011. The average class size for these enrollment categories remained above 20 students per classroom for the past nine years.

The average class size for the smallest ten districts in the state was less than 10.5 students per classroom for all grades. The average class size for the largest ten districts in the state was above 21 students per classroom for all grades.

**Table 8**

**PERCENT OF IOWA PUBLIC SCHOOL DISTRICTS  
K-3 CLASSROOMS WITH GREATER THAN 17, 21, 25, AND 30 STUDENTS  
1998-1999, 2008-2009, 2009-2010 AND 2010-2011**

Grade	1998- 1999	2008- 2009	2009- 2010	2010- 2011
<b>Percent above 17</b>				
Kindergarten	71.8	73.6	78.0	79.5
1	75.5	75.1	78.9	82.9
2	83.2	80.0	80.5	83.7
3	87.4	85.5	85.6	86.9
<b>Percent above 21</b>				
Kindergarten	34.4	27.4	31.4	37.3
1	34.8	25.9	29.8	35.9
2	41.9	33.9	39.5	44.8
3	53.2	46.0	48.7	53.5
<b>Percent above 25</b>				
Kindergarten	5.2	2.4	3.1	3.0
1	5.4	2.0	1.7	3.8
2	7.9	3.0	6.0	5.5
3	14.4	8.0	8.3	13.2
<b>Percent above 30</b>				
Kindergarten	0.2	0.1	0.1	0.0
1	0.2	0.0	0.0	0.0
2	0.2	0.0	0.0	0.0
3	0.4	0.1	0.1	0.3

Source: Iowa Department of Education, Bureau of Planning, Research, Development and Evaluation, Class Size Survey

The percentage of classrooms above the state goal of 17 students per classroom increased in 2010-2011 from the previous year. The greatest increase was in the first grade classrooms where the percent of classrooms above 17 students went from 78.9 percent in 2009-2010 to 82.9 percent in 2010-2011.

There has been a slight but steady increase in the percent of districts above 17 students per classroom over the past 3 years.

This is the first year the growth in the number of teachers has not outpaced the growth in the number of students for each grade level from 1998-1999 to 2010-2011 (see Figures 2-4). For example, the number of first grade students increased 4.4 percent since 1998-1999 but the number of first grade teachers increased only 3.6 percent during the same period. The number of students outpaced the growth in the number of classrooms for kindergarten and first grade. Kindergarten showed an increase in students of 8.2 percent while the increase in the number of classrooms was only 6.6 percent since 1998-1999.

**Figure 2**

**NUMBER OF IOWA PUBLIC SCHOOL DISTRICTS  
K-3 CLASSROOMS**

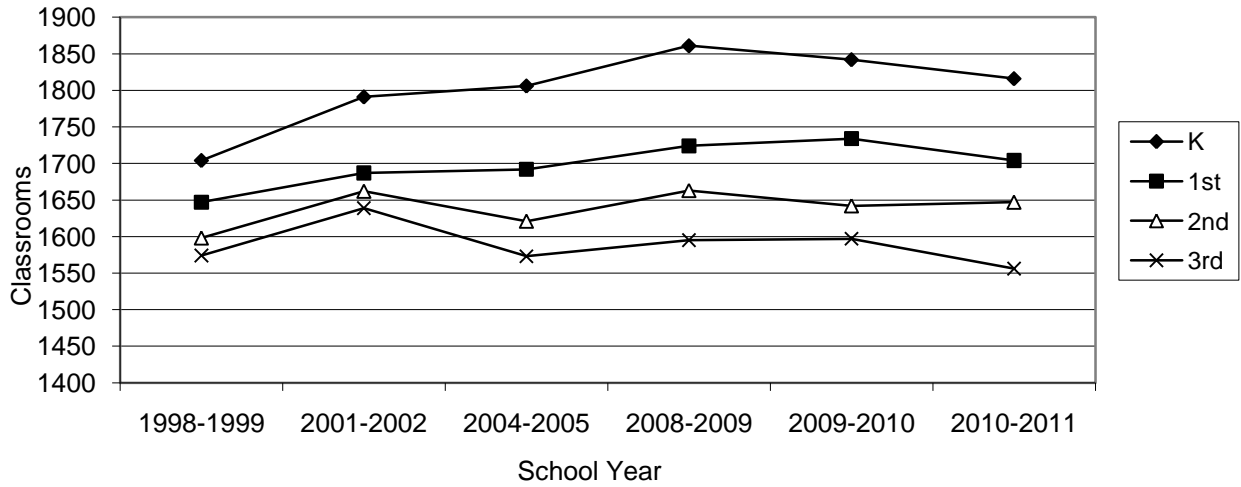

Source: Iowa Department of Education, Bureau of Planning, Research, Development and Evaluation, Class Size Survey

**Figure 3**

**NUMBER OF IOWA PUBLIC SCHOOL DISTRICTS  
K-3 STUDENTS**

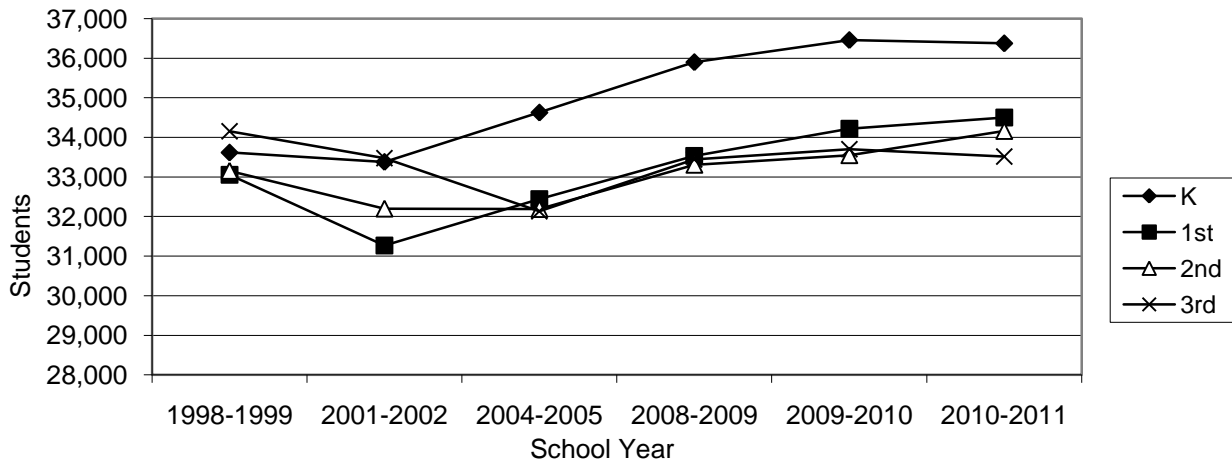

Source: Iowa Department of Education, Bureau of Planning, Research, Development and Evaluation, Class Size Survey

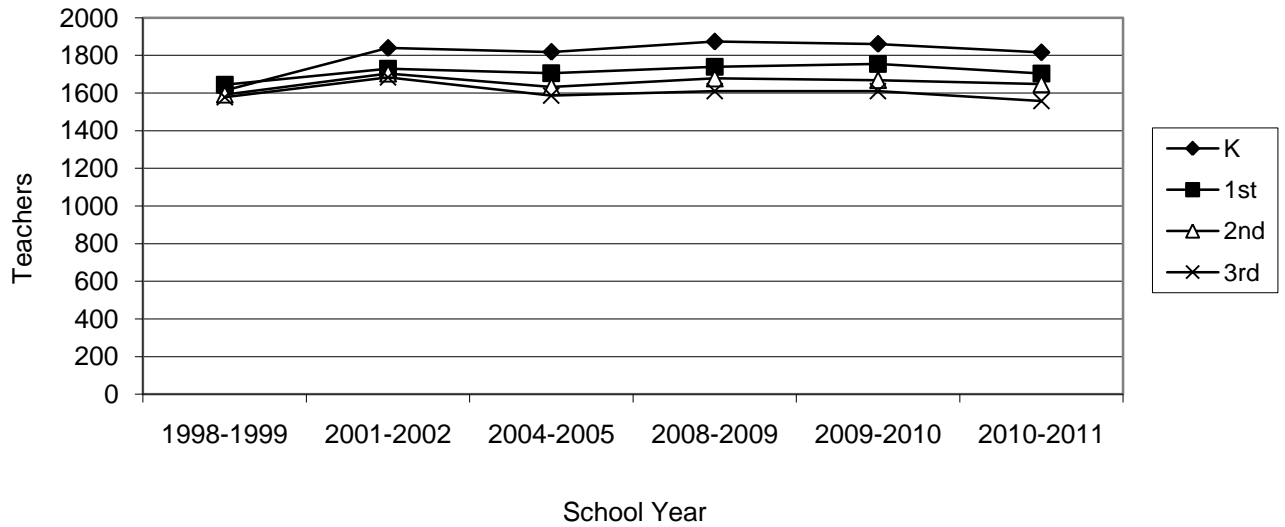
**Figure 4****NUMBER OF IOWA PUBLIC SCHOOL DISTRICTS  
K-3 TEACHERS**

Source: Iowa Department of Education, Bureau of Planning, Research, Development and Evaluation, Class Size Survey

Changes in enrollment from 1998-1999 to 2010-2011 outpaced the changes in average class size during the same period for first through third grade (see Tables 9 and 10). During this period, average class size declined .9 percent for third grade while enrollment decreased 4.2 percent. Kindergarten class size increased by only 1.5 percent while the enrollment increased by 9.9 percent when compared to 1998-1999.

**Table 9****IOWA PUBLIC SCHOOL DISTRICT BEDS ENROLLMENT FOR  
KINDERGARTEN THROUGH THIRD GRADE**

Grade	1998-1999 Enrollment	2010-2011 Enrollment	Absolute Difference in Enrollment	Percent Change in Enrollment
Kindergarten	35,772	39,321	3,549	9.9%
1	35,699	35,391	-475	-1.3
2	35,866	35,139	-727	-2.0
3	36,500	34,950	-1,550	-4.2

Source: Iowa Department of Education, Bureau of Planning, Research, Development and Evaluation, Basic Educational Data Survey (BEDS) Enrollment Files

**Table 10**

**IOWA PUBLIC SCHOOL DISTRICTS  
CHANGE IN AVERAGE CLASS SIZE VS. BEDS ENROLLMENT  
1998-1999 TO 2010-2011**

<b>Grade</b>	<b>Percent Change in Class Size</b>	<b>Percent Change in Enrollment</b>
Kindergarten	1.5%	9.9%
1	0.5	-1.3
2	0.0	-2.0
3	-0.9	-4.2

Source: Iowa Department of Education, Bureau of Planning, Research, Development and Evaluation, Basic Educational Data Survey (BEDS) Enrollment Files and Class Size Survey File

**Expenditures**

District expenditures decreased in FY 2010 to \$29,750,381.31 with salaries consuming the largest percentage of the total. Purchased Services, Supplies and the Other categories were below 1.0 percent each (see Table 11 and Figure 5).

**Table 11**

**FY10 IOWA EARLY INTERVENTION BLOCK GRANT PROGRAM  
FY10 EXPENDITURES BY OBJECT AS OF 12/09/2010**

<b>Expenditures</b>	<b>Amount</b>	<b>Percent</b>
Salaries	\$23,099,213.46	77.64%
Employee Benefits	\$6,601,241.84	22.19%
Purchased Services	\$14,181.68	0.05%
Supplies	\$35,163.33	0.12%
Other	\$581.00	0.00%
<b>Total</b>	<b>\$29,750,381.31</b>	<b>100.00%</b>

Source: FY 2010 unedited Certified Annual Report as of 12/09/2010.

Note: Totals may not add to 100 percent due to rounding.

**Figure 5**

**FY10 IOWA EARLY INTERVENTION BLOCK GRANT PROGRAM  
FY10 EXPENDITURES BY OBJECT AS OF 12/09/10**

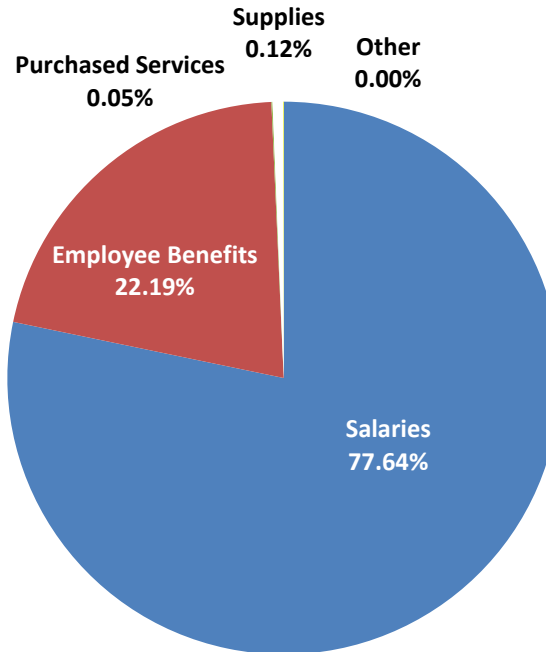

Source: FY 2010 Unedited Certified Annual Report as of 12/09/2010

Note: Totals may not add to 100 percent due to rounding.

In FY 2010 the largest districts (+7,500) spent the smallest percentage of early intervention funds on staff salaries at 76.5 percent. Small districts in the <300 and 300-599 enrollment categories spent the highest percentage of funds on staff salaries, above 79 percent, yet paid fewer benefits than the larger districts. The very smallest districts utilized purchased services and supplies the most in FY 2010 at around 1 percent. Overall, the percentage difference of categorical expenditures fluctuated very little based on the size of a district.

**Table 12**

**OBJECT CATEGORY EXPENDITURES AS A PERCENT OF TOTAL  
EARLY INTERVENTION EXPENDITURES BY ENROLLMENT CATEGORY FY10**

Enrollment Category	Salaries	Employee Benefits	Purchased Services	Supplies	Other	Total Expenditures
<300	79.07%	18.84%	1.11%	0.98%	0.00%	100.00%
300-599	79.97	19.74	0.01	0.29	0.00	100.00
600-999	78.64	21.10	0.10	0.15	0.02	100.00
1,000-2,499	77.96	22.00	0.01	0.04	0.00	100.00
2,500-7,499	77.28	22.51	0.02	0.19	0.00	100.00
7,500+	76.45	23.54	0.00	0.00	0.00	100.00
State	77.64	22.19	0.05	0.12	0.00	100.00

Source: FY 2010 Unedited Certified Annual Report as of 12/09/2010

Note: Totals may not add to 100.0 percent due to rounding.

# Appendices

---

**Appendix A**—IOWA PUBLIC SCHOOL DISTRICT CLASS SIZE  
FREQUENCY DISTRIBUTIONS BY GRADE  
2010-2011

**Appendix B**—IOWA PUBLIC SCHOOL DISTRICT CLASS SIZE  
SUMMARY STATISTICS FOR KINDERGARTEN  
THROUGH THIRD GRADE 2010-2011

**Appendix C**—IOWA PUBLIC SCHOOL DISTRICT AVERAGE  
CLASS SIZE (AVGCS) FOR KINDERGARTEN  
THROUGH THIRD GRADE 1998-1999, 2009-  
2010 AND 2010-2011

**Appendix D**—IOWA PUBLIC SCHOOL DISTRICTS' FY 10  
EARLY INTERVENTION BLOCK GRANT  
PROGRAM EXPENDITURE BY OBJECT AS OF  
12/09/2010

**Appendix E**—IOWA PUBLIC SCHOOL DISTRICTS' EARLY  
INTERVENTION BLOCK GRANT PROGRAM  
ALLOCATIONS 2002-2003 TO 2010-2011

**Appendix F**—IOWA PUBLIC SCHOOL DISTRICTS' PERCENT  
NOT PROFICIENT ON IOWA TESTS OF BASIC  
SKILLS 2009-2010



# Appendix A

## IOWA PUBLIC SCHOOL DISTRICT CLASS SIZE FREQUENCY DISTRIBUTIONS BY GRADE 2010-2011

<b>Kindergarten</b>				
Student	Frequency	Percent	Cumulative Frequency	Cumulative Percent
1	1	0.06	1	0.06
4	3	0.17	4	0.22
5	1	0.06	5	0.28
7	3	0.17	8	0.44
8	3	0.17	11	0.61
9	7	0.39	18	0.99
10	9	0.50	27	1.49
11	20	1.10	47	2.59
12	13	0.72	60	3.30
13	27	1.49	87	4.79
14	41	2.26	128	7.05
15	66	3.63	194	10.68
16	62	3.41	256	14.10
17	117	6.44	373	20.54
18	154	8.48	527	29.02
19	163	8.98	690	38.00
20	215	11.84	905	49.83
21	233	12.83	1,138	62.67
22	243	13.38	1,381	76.05
23	188	10.35	1,569	86.40
24	107	5.89	1,676	92.29
25	86	4.74	1,762	97.03
26	36	1.98	1,798	99.01
27	10	0.55	1,808	99.56
28	5	0.28	1,813	99.83
29	1	0.06	1,814	99.89
30	2	0.11	1,816	100.00

Source: Iowa Department of Education, Bureau of Planning, Research, Development and Evaluation, Basic Educational Data Survey, Class Size Survey File

**IOWA PUBLIC SCHOOL DISTRICT  
CLASS SIZE FREQUENCY DISTRIBUTIONS  
BY GRADE 2010-2011**

<b>Grade 1</b>				
Student	Frequency	Percent	Cumulative Frequency	Cumulative Percent
2	1	0.06	1	0.06
4	1	0.06	2	0.12
5	3	0.18	5	0.29
6	2	0.12	7	0.41
7	2	0.12	9	0.53
8	2	0.12	11	0.65
9	3	0.18	14	0.82
10	4	0.23	18	1.06
11	7	0.41	25	1.47
12	4	0.23	29	1.70
13	15	0.88	44	2.58
14	35	2.05	79	4.64
15	47	2.76	126	7.39
16	59	3.46	185	10.86
17	106	6.22	291	17.08
18	160	9.39	451	26.47
19	187	10.97	638	37.44
20	235	13.79	873	51.23
21	220	12.91	1,093	64.14
22	183	10.74	1,276	74.88
23	166	9.74	1,442	84.62
24	133	7.81	1,575	92.43
25	65	3.81	1,640	96.24
26	41	2.41	1,681	98.65
27	11	0.65	1692	99.30
28	11	0.65	1703	99.94
29	1	0.06	1704	100.00

Source: Iowa Department of Education, Bureau of Planning, Research, Development and Evaluation, Basic Educational Data Survey, Class Size Survey File

**IOWA PUBLIC SCHOOL DISTRICT  
CLASS SIZE FREQUENCY DISTRIBUTIONS  
BY GRADE 2010-2011**

<b>Grade 2</b>				
Student	Frequency	Percent	Cumulative Frequency	Cumulative Percent
2	1	0.06	1	0.06
3	1	0.06	2	0.12
4	2	0.12	4	0.24
7	1	0.06	5	0.30
8	3	0.18	8	0.49
9	1	0.06	9	0.55
10	3	0.18	12	0.73
11	6	0.37	18	1.10
12	6	0.37	24	1.46
13	18	1.10	42	2.56
14	26	1.58	68	4.14
15	43	2.62	111	6.76
16	66	4.02	177	10.78
17	90	5.48	267	16.26
18	114	6.94	381	23.20
19	145	8.83	526	32.03
20	180	10.96	706	43.00
21	201	12.24	907	55.24
22	220	13.40	1,127	68.64
23	164	9.99	1,291	78.62
24	159	9.68	1,450	88.31
25	102	6.21	1,552	94.52
26	62	3.78	1,614	98.29
27	18	1.10	1,632	99.39
28	6	0.37	1,638	99.76
29	3	0.18	1,641	99.94
30	1	0.06	1642	100.00

Source: Iowa Department of Education, Bureau of Planning, Research, Development and Evaluation, Basic Educational Data Survey, Class Size Survey File

**IOWA PUBLIC SCHOOL DISTRICT  
CLASS SIZE FREQUENCY DISTRIBUTIONS  
BY GRADE 2010-2011**

<b>Grade 3</b>				
Student	Frequency	Percent	Cumulative Frequency	Cumulative Percent
3	1	0.06	1	0.06
4	1	0.06	2	0.13
6	3	0.19	5	0.32
7	2	0.13	7	0.45
8	4	0.26	11	0.71
9	1	0.06	12	0.77
10	2	0.13	14	0.90
11	5	0.32	19	1.23
12	9	0.58	28	1.81
13	13	0.84	41	2.64
14	19	1.23	60	3.87
15	39	2.51	99	6.38
16	47	3.03	146	9.41
17	57	3.68	203	13.09
18	78	5.03	281	18.12
19	108	6.96	389	25.08
20	173	11.15	562	36.23
21	159	10.25	721	46.49
22	179	11.54	900	58.03
23	165	10.64	1,065	68.67
24	156	10.06	1,221	78.72
25	125	8.06	1,346	86.78
26	99	6.38	1,445	93.17
27	57	3.68	1,502	96.84
28	28	1.81	1,530	98.65
29	9	0.58	1,539	99.23
30	8	0.52	1,547	99.74
31	4	0.26	1,551	100.00

Source: Iowa Department of Education, Bureau of Planning, Research, Development and Evaluation, Basic Educational Data Survey, Class Size Survey File

## Appendix B

### IOWA PUBLIC SCHOOL DISTRICT CLASS SIZE SUMMARY STATISTICS FOR KINDERGARTEN THROUGH THIRD GRADE 2010-2011

Grade	Number of Students	Number of Classrooms	FTE Teachers	Average Class Size	Minimum Class Size	Maximum Class Size
Kindergarten	36,373	1,816	1815.6	20.0	1	30
1	34,505	1,704	1704.0	20.2	2	29
2	34,039	1,642	1642.4	20.7	2	30
3	33,383	1,551	1553.0	21.5	3	31

Source: Iowa Department of Education, Bureau of Planning, Research, Development and Evaluation, Basic Educational Data Survey, Class Size Survey File.

Note: The number of students for each grade does not match the Basic Educational Data Survey enrollment figures due to the exclusion of multi-age and/or multi-level classrooms from the class size data.

## Appendix C

### IOWA PUBLIC SCHOOL DISTRICT AVERAGE CLASS SIZE (AVGCS) FOR KINDERGARTEN THROUGH THIRD GRADE

District Number	District Name	Grade	AVGCS 99	AVGCS 10	AVGCS 11	Percent Change from 2009-2010	Percent Change from 1998-1999
0009	AGWSR	K	19.7	19.0	21.0	10.5	6.6
0009	AGWSR	01	19.0	16.0	19.0	18.8	0.0
0009	AGWSR	02	17.3	14.5	15.5	6.9	-10.4
0009	AGWSR	03	15.5	17.5	15.0	-14.3	-3.2
0018	Adair-Casey	K	13.5	14.0	16.5	17.9	22.2
0018	Adair-Casey	01	16.5	19.0	28.0	47.4	69.7
0018	Adair-Casey	02	17.0	24.0	16.0	-33.3	-5.9
0018	Adair-Casey	03	13.5	27.0	26.0	-3.7	92.6
0027	Adel DeSoto Minburn	K	16.8	17.1	17.0	-0.6	1.2
0027	Adel DeSoto Minburn	01	19.0	18.6	18.2	-2.2	-4.2
0027	Adel DeSoto Minburn	02	22.6	17.5	20.6	17.7	-8.8
0027	Adel DeSoto Minburn	03	20.8	19.2	19.2	0.0	-7.7
0063	Akron Westfield	K	NA	20.5	20.5	0.0	NA
0063	Akron Westfield	01	NA	21.0	22.0	4.8	NA
0063	Akron Westfield	02	NA	20.0	21.0	5.0	NA
0063	Akron Westfield	03	NA	18.5	22.0	18.9	NA
0072	Albert City-Truesdale	K	22.0	11.0	15.0	36.4	-31.8
0072	Albert City-Truesdale	01	15.0	19.0	11.0	-42.1	-26.7
0072	Albert City-Truesdale	02	24.0	11.0	16.0	45.5	-33.3
0072	Albert City-Truesdale	03	15.0	7.0	10.0	42.9	-33.3
0081	Albia	K	22.0	22.0	22.8	3.6	3.6
0081	Albia	01	21.0	22.5	21.8	-3.1	3.8
0081	Albia	02	20.0	20.3	21.3	4.9	6.5
0081	Albia	03	19.4	21.0	20.5	-2.4	5.7
0099	Alburnett	K	22.5	19.0	20.5	7.9	-8.9
0099	Alburnett	01	16.5	21.0	19.0	-9.5	15.2
0099	Alburnett	02	19.0	21.0	22.5	7.1	18.4
0099	Alburnett	03	21.5	22.0	21.5	-2.3	0.0
0108	Alden	K	13.0	11.5	12.5	8.7	-3.8
0108	Alden	01	20.0	11.0	24.0	118.2	20.0
0108	Alden	02	12.5	11.5	20.0	73.9	60.0
0108	Alden	03	15.5	24.0	23.0	-4.2	48.4
0126	Algona	K	18.0	20.0	20.2	1.0	12.2
0126	Algona	01	17.8	21.5	20.3	-5.6	14.0
0126	Algona	02	17.4	22.5	21.5	-4.4	23.6
0126	Algona	03	19.7	22.0	24.0	9.1	21.8
0135	Allamakee	K	18.5	15.3	13.8	-9.8	-25.4
0135	Allamakee	01	21.8	18.8	16.5	-12.2	-24.3
0135	Allamakee	02	17.3	20.7	19.3	-6.8	11.6
0135	Allamakee	03	23.3	29.0	23.0	-20.7	-1.3
0153	Allison-Bristow	K	22.0	23.0	18.0	-21.7	-18.2
0153	Allison-Bristow	01	17.0	19.0	20.0	5.3	17.6
0153	Allison-Bristow	02	14.5	15.0	21.0	40.0	44.8
0153	Allison-Bristow	03	14.0	22.0	16.0	-27.3	14.3
0171	Alta	K	24.0	16.0	20.0	25.0	-16.7

**IOWA PUBLIC SCHOOL DISTRICT  
AVERAGE CLASS SIZE (AVGCS) FOR KINDERGARTEN THROUGH THIRD GRADE**

<b>District Number</b>	<b>District Name</b>	<b>Grade</b>	<b>AVGCS 99</b>	<b>AVGCS 10</b>	<b>AVGCS 11</b>	<b>Percent Change from 2009-2010</b>	<b>Percent Change from 1998-1999</b>
0171	Alta	01	21.0	16.0	15.5	-3.1	-26.2
0171	Alta	02	21.0	21.5	16.5	-23.3	-21.4
0171	Alta	03	22.5	20.0	23.5	17.5	4.4
0225	Ames	K	19.8	22.1	21.9	-0.9	10.6
0225	Ames	01	19.2	21.4	21.7	1.4	13.0
0225	Ames	02	19.0	20.6	22.2	7.8	16.8
0225	Ames	03	19.3	22.4	22.2	-0.9	15.0
0234	Anamosa	K	18.8	18.0	19.4	7.8	3.2
0234	Anamosa	01	18.0	20.0	21.3	6.5	18.3
0234	Anamosa	02	21.5	24.3	19.3	-20.6	-10.2
0234	Anamosa	03	21.7	21.0	23.3	11.0	7.4
0243	Andrew	K	24.0	22.0	14.0	-36.4	-41.7
0243	Andrew	01	24.0	19.0	17.0	-10.5	-29.2
0243	Andrew	02	16.5	24.0	19.0	-20.8	15.2
0243	Andrew	03	19.0	20.0	20.0	0.0	5.3
0252	Anita	K	15.0	19.0	23.0	21.1	53.3
0252	Anita	01	15.0	20.0	19.0	-5.0	26.7
0252	Anita	02	22.0	17.0	23.0	35.3	4.5
0252	Anita	03	27.0	21.0	17.0	-19.0	-37.0
0261	Ankeny	K	24.4	22.7	24.1	6.2	-1.2
0261	Ankeny	01	24.2	22.4	24.2	8.0	0.0
0261	Ankeny	02	23.9	23.2	24.4	5.2	2.1
0261	Ankeny	03	26.3	24.2	25.9	7.0	-1.5
0270	Anthon-Oto	K	21.0	18.0	16.0	-11.1	-23.8
0270	Anthon-Oto	01	25.0	14.0	18.0	28.6	-28.0
0270	Anthon-Oto	02	15.5	14.0	18.0	28.6	16.1
0270	Anthon-Oto	03	20.0	15.0	17.0	13.3	-15.0
0279	Aplington-Parkersburg	K	16.5	17.3	19.8	14.5	20.0
0279	Aplington-Parkersburg	01	17.0	18.3	20.7	13.1	21.8
0279	Aplington-Parkersburg	02	19.0	21.0	17.7	-15.7	-6.8
0279	Aplington-Parkersburg	03	23.7	16.7	22.3	33.5	-5.9
0333	Armstrong-Ringsted	K	24.0	20.0	20.0	0.0	-16.7
0333	Armstrong-Ringsted	01	18.5	11.5	26.0	126.1	40.5
0333	Armstrong-Ringsted	02	22.0	11.5	22.0	91.3	0.0
0333	Armstrong-Ringsted	03	15.0	19.0	27.0	42.1	80.0
0355	Ar-We-Va	K	14.5	20.0	15.0	-25.0	3.4
0355	Ar-We-Va	01	13.5	23.0	16.0	-30.4	18.5
0355	Ar-We-Va	02	15.0	12.0	22.0	83.3	46.7
0355	Ar-We-Va	03	16.5	23.0	14.0	-39.1	-15.2
0387	Atlantic	K	18.0	19.4	21.4	10.3	18.9
0387	Atlantic	01	19.3	22.4	21.0	-6.2	8.8
0387	Atlantic	02	22.7	20.2	21.2	5.0	-6.6
0387	Atlantic	03	22.3	21.0	19.8	-5.7	-11.2
0414	Audubon	K	18.7	20.0	17.0	-15.0	-9.1
0414	Audubon	01	18.7	20.5	17.5	-14.6	-6.4
0414	Audubon	02	21.3	20.0	22.5	12.5	5.6
0414	Audubon	03	20.0	17.5	18.5	5.7	-7.5

**IOWA PUBLIC SCHOOL DISTRICT  
AVERAGE CLASS SIZE (AVGCS) FOR KINDERGARTEN THROUGH THIRD GRADE**

<b>District Number</b>	<b>District Name</b>	<b>Grade</b>	<b>AVGCS 99</b>	<b>AVGCS 10</b>	<b>AVGCS 11</b>	<b>Percent Change from 2009-2010</b>	<b>Percent Change from 1998-1999</b>
0423	Aurelia	K	14.0	13.5	11.0	-18.5	-21.4
0423	Aurelia	01	11.5	20.0	17.0	-15.0	47.8
0423	Aurelia	02	12.5	20.0	22.0	10.0	76.0
0423	Aurelia	03	15.5	20.0	20.0	0.0	29.0
0441	A-H-S-T	K	14.3	16.0	15.0	-6.3	4.9
0441	A-H-S-T	01	16.0	17.5	15.5	-11.4	-3.1
0441	A-H-S-T	02	17.7	19.5	21.0	7.7	18.6
0441	A-H-S-T	03	17.3	19.5	20.0	2.6	15.6
0472	Ballard	K	21.4	17.0	20.1	18.2	-6.1
0472	Ballard	01	23.5	21.0	22.0	4.8	-6.4
0472	Ballard	02	21.8	19.3	20.9	8.3	-4.1
0472	Ballard	03	23.3	23.4	22.0	-6.0	-5.6
0504	Battle Creek-Ida Grove	K	12.4	15.3	17.0	11.1	37.1
0504	Battle Creek-Ida Grove	01	12.5	18.0	22.0	22.2	76.0
0504	Battle Creek-Ida Grove	02	14.5	21.0	17.3	-17.6	19.3
0504	Battle Creek-Ida Grove	03	21.3	19.5	21.3	9.2	0.0
0513	Baxter	K	16.0	25.0	23.0	-8.0	43.8
0513	Baxter	01	23.0	16.0	15.5	-3.1	-32.6
0513	Baxter	02	22.0	16.5	25.0	51.5	13.6
0513	Baxter	03	24.0	23.0	23.0	0.0	-4.2
0540	BCLUW	K	23.0	15.0	20.0	33.3	-13.0
0540	BCLUW	01	19.3	18.5	22.5	21.6	16.6
0540	BCLUW	02	20.0	19.0	17.5	-7.9	-12.5
0540	BCLUW	03	17.0	23.5	21.5	-8.5	26.5
0549	Bedford	K	18.0	18.5	20.5	10.8	13.9
0549	Bedford	01	24.0	18.0	18.0	0.0	-25.0
0549	Bedford	02	24.0	16.5	19.0	15.2	-20.8
0549	Bedford	03	27.0	19.0	17.5	-7.9	-35.2
0576	Belle Plaine	K	15.7	22.0	22.5	2.3	43.3
0576	Belle Plaine	01	19.0	18.5	24.0	29.7	26.3
0576	Belle Plaine	02	21.7	20.0	18.0	-10.0	-17.1
0576	Belle Plaine	03	18.3	24.0	21.5	-10.4	17.5
0585	Bellevue	K	24.5	17.5	18.0	2.9	-26.5
0585	Bellevue	01	25.0	16.0	17.0	6.3	-32.0
0585	Bellevue	02	19.5	18.7	17.5	-6.4	-10.3
0585	Bellevue	03	17.0	26.0	17.7	-31.9	4.1
0594	Belmond-Klemme	K	19.7	17.0	17.7	4.1	-10.2
0594	Belmond-Klemme	01	25.5	18.0	23.7	31.7	-7.1
0594	Belmond-Klemme	02	20.0	23.0	19.0	-17.4	-5.0
0594	Belmond-Klemme	03	19.5	21.5	22.0	2.3	12.8
0603	Bennett	K	13.0	16.0	8.0	-50.0	-38.5
0603	Bennett	01	16.0	10.0	15.0	50.0	-6.3
0603	Bennett	02	16.0	13.0	11.0	-15.4	-31.3
0603	Bennett	03	19.0	9.0	12.0	33.3	-36.8
0609	Benton	K	18.8	18.7	17.2	-8.0	-8.5
0609	Benton	01	20.7	17.9	18.5	3.4	-10.6
0609	Benton	02	18.2	18.2	18.3	0.5	0.5



**IOWA PUBLIC SCHOOL DISTRICT  
AVERAGE CLASS SIZE (AVGCS) FOR KINDERGARTEN THROUGH THIRD GRADE**

<b>District Number</b>	<b>District Name</b>	<b>Grade</b>	<b>AVGCS 99</b>	<b>AVGCS 10</b>	<b>AVGCS 11</b>	<b>Percent Change from 2009-2010</b>	<b>Percent Change from 1998-1999</b>
0609	Benton	03	22.2	17.7	18.2	2.8	-18.0
0621	Bettendorf	K	23.6	20.9	22.9	9.6	-3.0
0621	Bettendorf	01	23.4	23.7	23.5	-0.8	0.4
0621	Bettendorf	02	24.2	24.3	23.2	-4.5	-4.1
0621	Bettendorf	03	24.1	26.1	25.1	-3.8	4.1
0657	Eddyville-Blakesburg	K	15.0	17.0	13.3	-21.8	-11.3
0657	Eddyville-Blakesburg	01	20.3	17.3	16.7	-3.5	-17.7
0657	Eddyville-Blakesburg	02	16.3	16.7	17.3	3.6	6.1
0657	Eddyville-Blakesburg	03	23.3	24.0	16.7	-30.4	-28.3
0720	Bondurant-Farrar	K	22.0	19.7	19.9	1.0	-9.5
0720	Bondurant-Farrar	01	20.8	21.4	21.8	1.9	4.8
0720	Bondurant-Farrar	02	21.0	24.8	21.6	-12.9	2.9
0720	Bondurant-Farrar	03	20.7	23.8	22.2	-6.7	7.2
0729	Boone	K	16.8	19.6	21.3	8.7	26.8
0729	Boone	01	20.4	19.7	22.7	15.2	11.3
0729	Boone	02	22.0	22.8	24.3	6.6	10.5
0729	Boone	03	22.8	19.6	22.3	13.8	-2.2
0747	Boyden-Hull	K	16.7	15.5	14.7	-5.2	-12.0
0747	Boyden-Hull	01	20.5	19.0	17.0	-10.5	-17.1
0747	Boyden-Hull	02	20.0	16.7	18.3	9.6	-8.5
0747	Boyden-Hull	03	22.0	24.5	24.0	-2.0	9.1
0819	West Hancock	K	15.0	19.0	25.0	31.6	66.7
0819	West Hancock	01	18.0	23.5	26.0	10.6	44.4
0819	West Hancock	02	19.0	19.5	26.0	33.3	36.8
0819	West Hancock	03	17.7	20.5	24.0	17.1	35.6
0846	Brooklyn-Guernsey-Malcom	K	13.7	17.5	23.5	34.3	71.5
0846	Brooklyn-Guernsey-Malcom	01	17.3	13.5	20.0	48.1	15.6
0846	Brooklyn-Guernsey-Malcom	02	16.7	19.5	14.0	-28.2	-16.2
0846	Brooklyn-Guernsey-Malcom	03	19.0	21.0	19.5	-7.1	2.6
0873	North Iowa	K	NA	16.5	13.5	-18.2	NA
0873	North Iowa	01	NA	16.0	16.0	0.0	NA
0873	North Iowa	02	NA	19.0	16.0	-15.8	NA
0873	North Iowa	03	NA	17.0	20.0	17.6	NA
0882	Burlington	K	18.7	21.1	22.9	8.5	22.5
0882	Burlington	01	17.1	20.9	20.9	0.0	22.2
0882	Burlington	02	19.6	19.1	21.6	13.1	10.2
0882	Burlington	03	22.5	20.0	22.9	14.5	1.8
0914	C and M	K	22.0	19.0	18.0	-5.3	-18.2
0914	C and M	01	18.0	13.0	19.0	46.2	5.6
0914	C and M	02	24.0	13.0	13.0	0.0	-45.8
0914	C and M	03	20.0	14.0	13.0	-7.1	-35.0
0916	CAL	K	24.0	19.0	22.0	15.8	-8.3
0916	CAL	01	20.0	20.0	18.0	-10.0	-10.0
0916	CAL	02	22.0	21.0	23.0	9.5	4.5
0916	CAL	03	20.0	23.0	22.0	-4.3	10.0
0918	Calamus-Wheatland	K	18.0	17.0	14.5	-14.7	-19.4
0918	Calamus-Wheatland	01	15.0	19.5	25.0	28.2	66.7

**IOWA PUBLIC SCHOOL DISTRICT  
AVERAGE CLASS SIZE (AVGCS) FOR KINDERGARTEN THROUGH THIRD GRADE**

<b>District Number</b>	<b>District Name</b>	<b>Grade</b>	<b>AVGCS 99</b>	<b>AVGCS 10</b>	<b>AVGCS 11</b>	<b>Percent Change from 2009-2010</b>	<b>Percent Change from 1998-1999</b>
0918	Calamus-Wheatland	02	19.5	16.5	22.0	33.3	12.8
0918	Calamus-Wheatland	03	23.0	25.5	18.0	-29.4	-21.7
0936	Camanche	K	22.7	21.3	22.5	5.6	-0.9
0936	Camanche	01	15.5	20.8	20.3	-2.4	31.0
0936	Camanche	02	20.3	19.8	20.3	2.5	0.0
0936	Camanche	03	19.8	18.0	20.0	11.1	1.0
0977	Cardinal	K	23.5	19.0	21.0	10.5	-10.6
0977	Cardinal	01	23.0	18.0	20.0	11.1	-13.0
0977	Cardinal	02	22.0	19.5	16.5	-15.4	-25.0
0977	Cardinal	03	24.0	23.5	20.0	-14.9	-16.7
0981	Carlisle	K	24.3	18.0	19.5	8.3	-19.8
0981	Carlisle	01	16.5	20.2	21.3	5.4	29.1
0981	Carlisle	02	21.8	20.2	22.2	9.9	1.8
0981	Carlisle	03	23.5	23.1	25.0	8.2	6.4
0999	Carroll	K	20.7	20.3	21.4	5.4	3.4
0999	Carroll	01	20.7	18.7	20.5	9.6	-1.0
0999	Carroll	02	22.6	20.0	24.0	20.0	6.2
0999	Carroll	03	24.3	24.5	24.0	-2.0	-1.2
1044	Cedar Falls	K	20.1	20.5	20.6	0.5	2.5
1044	Cedar Falls	01	21.3	20.4	21.7	6.4	1.9
1044	Cedar Falls	02	19.9	21.1	21.6	2.4	8.5
1044	Cedar Falls	03	20.5	20.5	20.5	0.0	0.0
1053	Cedar Rapids	K	24.3	22.4	21.9	-2.2	-9.9
1053	Cedar Rapids	01	24.4	21.9	21.5	-1.8	-11.9
1053	Cedar Rapids	02	24.7	22.0	23.1	5.0	-6.5
1053	Cedar Rapids	03	24.1	22.3	23.7	6.3	-1.7
1062	Center Point-Urbana	K	21.5	19.9	20.3	2.0	-5.6
1062	Center Point-Urbana	01	17.0	20.0	20.0	0.0	17.6
1062	Center Point-Urbana	02	21.0	21.3	19.8	-7.0	-5.7
1062	Center Point-Urbana	03	24.0	21.6	21.7	0.5	-9.6
1071	Centerville	K	21.5	18.3	19.0	3.8	-11.6
1071	Centerville	01	21.0	17.5	17.5	0.0	-16.7
1071	Centerville	02	20.5	19.4	19.4	0.0	-5.4
1071	Centerville	03	17.5	17.4	22.8	31.0	30.3
1079	Central Lee	K	23.0	18.8	22.0	17.0	-4.3
1079	Central Lee	01	21.0	18.7	19.3	3.2	-8.1
1079	Central Lee	02	23.0	23.0	20.7	-10.0	-10.0
1079	Central Lee	03	19.8	25.0	22.0	-12.0	11.1
1080	Central	K	18.5	16.0	20.0	25.0	8.1
1080	Central	01	18.3	18.0	16.0	-11.1	-12.6
1080	Central	02	19.5	16.5	18.5	12.1	-5.1
1080	Central	03	19.0	19.0	15.5	-18.4	-18.4
1082	Central Clinton	K	20.5	18.8	20.8	10.6	1.5
1082	Central Clinton	01	19.4	18.4	20.6	12.0	6.2
1082	Central Clinton	02	20.6	21.2	18.0	-15.1	-12.6
1082	Central Clinton	03	21.3	22.2	22.4	0.9	5.2
1089	Central City	K	19.0	18.5	17.5	-5.4	-7.9

**IOWA PUBLIC SCHOOL DISTRICT  
AVERAGE CLASS SIZE (AVGCS) FOR KINDERGARTEN THROUGH THIRD GRADE**

<b>District Number</b>	<b>District Name</b>	<b>Grade</b>	<b>AVGCS 99</b>	<b>AVGCS 10</b>	<b>AVGCS 11</b>	<b>Percent Change from 2009-2010</b>	<b>Percent Change from 1998-1999</b>
1089	Central City	01	20.0	15.0	18.0	20.0	-10.0
1089	Central City	02	22.0	15.0	14.5	-3.3	-34.1
1089	Central City	03	18.0	17.0	15.0	-11.8	-16.7
1093	Central Decatur	K	23.5	20.3	21.3	4.9	-9.4
1093	Central Decatur	01	22.0	23.5	20.0	-14.9	-9.1
1093	Central Decatur	02	26.0	17.5	17.7	1.1	-31.9
1093	Central Decatur	03	24.5	16.7	17.0	1.8	-30.6
1095	Central Lyon	K	14.3	17.5	22.0	25.7	53.8
1095	Central Lyon	01	21.3	16.7	15.7	-6.0	-26.3
1095	Central Lyon	02	16.7	18.3	18.0	-1.6	7.8
1095	Central Lyon	03	16.0	22.5	18.0	-20.0	12.5
1107	Chariton	K	18.2	19.0	16.8	-11.6	-7.7
1107	Chariton	01	23.0	17.4	18.4	5.7	-20.0
1107	Chariton	02	23.2	22.6	22.3	-1.3	-3.9
1107	Chariton	03	21.0	20.8	22.2	6.7	5.7
1116	Charles City	K	16.3	21.0	19.6	-6.7	20.2
1116	Charles City	01	19.3	21.0	20.8	-1.0	7.8
1116	Charles City	02	20.0	21.6	21.4	-0.9	7.0
1116	Charles City	03	22.2	18.8	21.0	11.7	-5.4
1134	Charter Oak-Ute	K	13.0	24.0	20.0	-16.7	53.8
1134	Charter Oak-Ute	01	13.5	25.0	13.5	-46.0	0.0
1134	Charter Oak-Ute	02	16.0	22.0	21.0	-4.5	31.3
1134	Charter Oak-Ute	03	16.0	22.0	22.0	0.0	37.5
1152	Cherokee	K	17.8	19.0	20.8	9.5	16.9
1152	Cherokee	01	18.0	18.5	23.0	24.3	27.8
1152	Cherokee	02	22.0	18.0	23.7	31.7	7.7
1152	Cherokee	03	23.8	24.0	24.7	2.9	3.8
1197	Clarinda	K	19.5	19.8	22.5	13.6	15.4
1197	Clarinda	01	18.8	22.3	21.7	-2.7	15.4
1197	Clarinda	02	22.0	19.3	21.0	8.8	-4.5
1197	Clarinda	03	21.3	23.0	20.0	-13.0	-6.1
1206	Clarion-Goldfield	K	16.3	20.0	17.3	-13.5	6.1
1206	Clarion-Goldfield	01	16.5	21.3	18.7	-12.2	13.3
1206	Clarion-Goldfield	02	19.3	15.7	20.3	29.3	5.2
1206	Clarion-Goldfield	03	19.5	20.7	23.5	13.5	20.5
1211	Clarke	K	19.0	19.2	18.7	-2.6	-1.6
1211	Clarke	01	21.4	18.7	20.8	11.2	-2.8
1211	Clarke	02	17.0	23.5	22.0	-6.4	29.4
1211	Clarke	03	23.0	25.5	23.3	-8.6	1.3
1215	Clarksville	K	27.0	14.0	20.0	42.9	-25.9
1215	Clarksville	01	14.0	12.5	13.0	4.0	-7.1
1215	Clarksville	02	14.0	27.0	24.0	-11.1	71.4
1215	Clarksville	03	21.0	27.0	25.0	-7.4	19.0
1218	Clay Central-Everly	K	13.5	15.0	23.0	53.3	70.4
1218	Clay Central-Everly	01	19.0	13.0	15.0	15.4	-21.1
1218	Clay Central-Everly	02	15.0	16.0	26.0	62.5	73.3
1218	Clay Central-Everly	03	24.5	26.0	16.0	-38.5	-34.7

**IOWA PUBLIC SCHOOL DISTRICT  
AVERAGE CLASS SIZE (AVGCS) FOR KINDERGARTEN THROUGH THIRD GRADE**

District Number	District Name	Grade	AVGCS 99	AVGCS 10	AVGCS 11	Percent Change from 2009-2010	Percent Change from 1998-1999
1221	Clear Creek Amana	K	17.8	18.3	18.8	2.7	5.6
1221	Clear Creek Amana	01	17.3	20.3	19.3	-4.9	11.6
1221	Clear Creek Amana	02	20.8	19.0	19.3	1.6	-7.2
1221	Clear Creek Amana	03	20.7	19.3	20.0	3.6	-3.4
1224	Clearfield	K	9.0	3.0	7.0	133.3	-22.2
1224	Clearfield	01	6.0	3.0	5.0	66.7	-16.7
1233	Clear Lake	K	20.2	21.0	20.4	-2.9	1.0
1233	Clear Lake	01	16.8	19.6	20.8	6.1	23.8
1233	Clear Lake	02	21.0	21.8	24.5	12.4	16.7
1233	Clear Lake	03	21.6	19.8	21.8	10.1	0.9
1278	Clinton	K	24.8	19.3	22.6	17.1	-8.9
1278	Clinton	01	23.7	21.1	19.1	-9.5	-19.4
1278	Clinton	02	23.0	21.5	21.4	-0.5	-7.0
1278	Clinton	03	24.9	20.5	20.5	0.0	-17.7
1332	Colfax-Mingo	K	24.3	20.0	23.0	15.0	-5.3
1332	Colfax-Mingo	01	21.0	18.0	18.3	1.7	-12.9
1332	Colfax-Mingo	02	20.3	18.5	17.3	-6.5	-14.8
1332	Colfax-Mingo	03	23.7	17.3	16.7	-3.5	-29.5
1337	College	K	24.3	22.0	23.8	8.2	-2.1
1337	College	01	23.6	22.1	23.6	6.8	0.0
1337	College	02	24.4	23.6	24.7	4.7	1.2
1337	College	03	21.8	22.9	24.7	7.9	13.3
1350	Collins-Maxwell	K	17.0	17.5	15.0	-14.3	-11.8
1350	Collins-Maxwell	01	14.5	15.5	14.0	-9.7	-3.4
1350	Collins-Maxwell	02	19.5	21.5	14.5	-32.6	-25.6
1350	Collins-Maxwell	03	15.0	18.0	21.0	16.7	40.0
1359	Colo-Nesco	K	16.0	18.5	15.0	-18.9	-6.3
1359	Colo-Nesco	01	21.5	17.0	19.0	11.8	-11.6
1359	Colo-Nesco	02	14.0	20.5	14.0	-31.7	0.0
1359	Colo-Nesco	03	24.5	17.0	16.5	-2.9	-32.7
1368	Columbus	K	22.7	22.3	19.0	-14.8	-16.3
1368	Columbus	01	15.3	16.3	22.0	35.0	43.8
1368	Columbus	02	20.0	22.7	21.7	-4.4	8.5
1368	Columbus	03	17.2	19.7	21.0	6.6	22.1
1413	Coon Rapids-Bayard	K	18.0	18.5	24.0	29.7	33.3
1413	Coon Rapids-Bayard	01	16.5	28.0	19.0	-32.1	15.2
1413	Coon Rapids-Bayard	02	21.5	28.0	28.0	0.0	30.2
1413	Coon Rapids-Bayard	03	18.5	29.0	28.0	-3.4	51.4
1431	Corning	K	20.0	19.5	13.0	-33.3	-35.0
1431	Corning	01	20.5	15.5	NA	NA	NA
1431	Corning	02	26.0	15.5	NA	NA	NA
1431	Corning	03	26.5	13.5	NA	NA	NA
1449	Corwith-Wesley	K	15.0	NA	NA	NA	NA
1449	Corwith-Wesley	01	18.0	NA	NA	NA	NA
1449	Corwith-Wesley	02	14.0	NA	NA	NA	NA
1449	Corwith-Wesley	03	19.0	NA	NA	NA	NA
1476	Council Bluffs	K	20.6	21.1	22.0	4.3	6.8

**IOWA PUBLIC SCHOOL DISTRICT  
AVERAGE CLASS SIZE (AVGCS) FOR KINDERGARTEN THROUGH THIRD GRADE**

<b>District Number</b>	<b>District Name</b>	<b>Grade</b>	<b>AVGCS 99</b>	<b>AVGCS 10</b>	<b>AVGCS 11</b>	<b>Percent Change from 2009-2010</b>	<b>Percent Change from 1998-1999</b>
1476	Council Bluffs	01	21.5	20.4	21.2	3.9	-1.4
1476	Council Bluffs	02	23.8	21.2	22.5	6.1	-5.5
1476	Council Bluffs	03	24.9	22.2	22.6	1.8	-9.2
1503	Creston	K	19.0	17.0	23.0	35.3	21.1
1503	Creston	01	21.6	20.0	17.2	-14.0	-20.4
1503	Creston	02	21.2	20.0	19.8	-1.0	-6.6
1503	Creston	03	22.0	17.6	19.4	10.2	-11.8
1576	Dallas Center-Grimes	K	19.3	17.4	18.0	3.4	-6.7
1576	Dallas Center-Grimes	01	19.7	20.5	20.1	-2.0	2.0
1576	Dallas Center-Grimes	02	19.7	20.9	22.3	6.7	13.2
1576	Dallas Center-Grimes	03	24.4	23.3	23.7	1.7	-2.9
1602	Danville	K	20.5	20.0	17.0	-15.0	-17.1
1602	Danville	01	25.0	20.0	20.0	0.0	-20.0
1602	Danville	02	22.0	24.0	22.0	-8.3	0.0
1602	Danville	03	20.5	24.0	24.5	2.1	19.5
1611	Davenport	K	17.9	21.6	21.1	-2.3	17.9
1611	Davenport	01	17.2	20.2	21.1	4.5	22.7
1611	Davenport	02	18.8	20.2	20.1	-0.5	6.9
1611	Davenport	03	18.9	20.5	20.3	-1.0	7.4
1619	Davis County	K	18.8	18.6	19.0	2.2	1.1
1619	Davis County	01	21.5	17.8	22.3	25.3	3.7
1619	Davis County	02	23.5	18.8	18.3	-2.7	-22.1
1619	Davis County	03	21.3	22.3	20.0	-10.3	-6.1
1638	Decorah Community	K	20.8	20.5	22.6	10.2	8.7
1638	Decorah Community	01	21.0	20.4	20.0	-2.0	-4.8
1638	Decorah Community	02	20.2	23.2	21.6	-6.9	6.9
1638	Decorah Community	03	26.0	19.8	24.2	22.2	-6.9
1647	Deep River-Millersburg	K	15.0	NA	NA	NA	NA
1647	Deep River-Millersburg	01	13.0	NA	NA	NA	NA
1647	Deep River-Millersburg	02	19.0	NA	NA	NA	NA
1647	Deep River-Millersburg	03	18.0	NA	NA	NA	NA
1675	Delwood	K	NA	23.0	20.0	-13.0	NA
1675	Delwood	01	NA	18.0	20.0	11.1	NA
1675	Delwood	02	NA	17.0	18.0	5.9	NA
1675	Delwood	03	NA	17.0	16.0	-5.9	NA
1701	Denison	K	19.8	23.7	21.3	-10.1	7.6
1701	Denison	01	21.0	21.5	21.4	-0.5	1.9
1701	Denison	02	20.8	24.3	21.8	-10.3	4.8
1701	Denison	03	22.0	21.0	25.5	21.4	15.9
1719	Denver	K	15.7	14.5	17.5	20.7	11.5
1719	Denver	01	18.3	20.7	18.7	-9.7	2.2
1719	Denver	02	17.7	15.0	21.7	44.7	22.6
1719	Denver	03	19.7	17.7	26.0	46.9	32.0
1737	Des Moines Independent	K	22.2	22.0	21.9	-0.5	-1.4
1737	Des Moines Independent	01	22.8	21.9	21.7	-0.9	-4.8
1737	Des Moines Independent	02	22.5	22.7	21.0	-7.5	-6.7
1737	Des Moines Independent	03	24.8	22.9	22.4	-2.2	-9.7

**IOWA PUBLIC SCHOOL DISTRICT  
AVERAGE CLASS SIZE (AVGCS) FOR KINDERGARTEN THROUGH THIRD GRADE**

<b>District Number</b>	<b>District Name</b>	<b>Grade</b>	<b>AVGCS 99</b>	<b>AVGCS 10</b>	<b>AVGCS 11</b>	<b>Percent Change from 2009-2010</b>	<b>Percent Change from 1998-1999</b>
1782	Diagonal	K	6.0	8.0	11.0	37.5	83.3
1782	Diagonal	01	9.0	8.0	8.0	0.0	-11.1
1782	Diagonal	K	6.0	8.0	8.0	0.0	33.3
1782	Diagonal	K	6.0	8.0	8.0	0.0	33.3
1791	Dike-New Hartford	K	14.3	17.0	19.0	11.8	32.9
1791	Dike-New Hartford	01	17.3	21.0	16.7	-20.5	-3.5
1791	Dike-New Hartford	02	21.0	17.0	22.3	31.2	6.2
1791	Dike-New Hartford	03	19.0	18.7	26.5	41.7	39.5
1854	Dows	K	15.0	7.0	11.0	57.1	-26.7
1854	Dows	01	15.0	10.0	9.0	-10.0	-40.0
1854	Dows	02	8.0	9.0	10.0	11.1	25.0
1854	Dows	03	18.0	5.0	11.0	120.0	-38.9
1863	Dubuque	K	19.5	20.6	21.1	2.4	8.2
1863	Dubuque	01	22.7	20.9	20.1	-3.8	-11.5
1863	Dubuque	02	21.7	21.5	22.4	4.2	3.2
1863	Dubuque	03	25.1	22.4	21.3	-4.9	-15.1
1908	Dunkerton	K	16.0	20.0	13.0	-35.0	-18.8
1908	Dunkerton	01	17.0	17.0	19.0	11.8	11.8
1908	Dunkerton	02	17.0	19.5	17.0	-12.8	0.0
1908	Dunkerton	03	20.0	17.5	21.0	20.0	5.0
1917	Boyer Valley	K	13.8	16.5	11.5	-30.3	-16.7
1917	Boyer Valley	01	16.0	17.0	15.5	-8.8	-3.1
1917	Boyer Valley	02	17.7	14.0	18.0	28.6	1.7
1917	Boyer Valley	03	17.0	16.5	14.5	-12.1	-14.7
1926	Durant	K	18.5	17.7	14.3	-19.2	-22.7
1926	Durant	01	17.5	17.3	18.3	5.8	4.6
1926	Durant	02	19.5	15.0	18.0	20.0	-7.7
1926	Durant	03	21.7	19.0	24.5	28.9	12.9
1944	Eagle Grove	K	20.0	19.3	19.7	2.1	-1.5
1944	Eagle Grove	01	20.0	16.3	17.0	4.3	-15.0
1944	Eagle Grove	02	19.8	19.0	17.0	-10.5	-14.1
1944	Eagle Grove	03	21.0	19.0	19.0	0.0	-9.5
1953	Earlham	K	22.0	17.3	20.0	15.6	-9.1
1953	Earlham	01	19.0	15.7	17.3	10.2	-8.9
1953	Earlham	02	22.0	16.7	22.0	31.7	0.0
1953	Earlham	03	20.0	16.7	18.0	7.8	-10.0
1963	East Buchanan	K	21.0	21.0	19.5	-7.1	-7.1
1963	East Buchanan	01	17.0	22.5	19.0	-15.6	11.8
1963	East Buchanan	02	20.5	22.5	24.5	8.9	19.5
1963	East Buchanan	03	21.0	19.5	21.5	10.3	2.4
1965	East Central	K	18.0	11.5	12.0	4.3	-33.3
1965	East Central	01	16.0	15.0	21.0	40.0	31.3
1965	East Central	02	17.0	10.0	13.5	35.0	-20.6
1965	East Central	03	17.0	14.5	12.0	-17.2	-29.4
1967	East Greene	K	14.0	15.0	14.0	-6.7	0.0
1967	East Greene	01	17.0	28.0	10.0	-64.3	-41.2
1967	East Greene	02	21.5	21.0	26.0	23.8	20.9

**IOWA PUBLIC SCHOOL DISTRICT  
AVERAGE CLASS SIZE (AVGCS) FOR KINDERGARTEN THROUGH THIRD GRADE**

<b>District Number</b>	<b>District Name</b>	<b>Grade</b>	<b>AVGCS 99</b>	<b>AVGCS 10</b>	<b>AVGCS 11</b>	<b>Percent Change from 2009-2010</b>	<b>Percent Change from 1998-1999</b>
1967	East Greene	03	16.5	19.0	18.0	-5.3	9.1
1968	East Marshall	K	21.7	22.0	21.0	-4.5	-3.2
1968	East Marshall	01	19.3	20.3	17.8	-12.3	-7.8
1968	East Marshall	02	24.3	16.3	19.3	18.4	-20.6
1968	East Marshall	03	23.3	21.7	17.0	-21.7	-27.0
1970	East Union	K	23.0	19.5	13.0	-33.3	-43.5
1970	East Union	01	21.5	19.0	17.0	-10.5	-20.9
1970	East Union	02	15.5	17.0	17.0	0.0	9.7
1970	East Union	03	16.5	13.5	16.0	18.5	-3.0
1972	Eastern Allamakee	K	32.0	19.5	20.0	2.6	-37.5
1972	Eastern Allamakee	01	17.0	21.0	18.5	-11.9	8.8
1972	Eastern Allamakee	02	17.5	19.5	20.0	2.6	14.3
1972	Eastern Allamakee	03	21.5	16.0	18.0	12.5	-16.3
1975	River Valley	K	18.5	13.0	15.7	20.8	-15.1
1975	River Valley	01	19.5	19.0	16.0	-15.8	-17.9
1975	River Valley	02	19.0	13.0	18.0	38.5	-5.3
1975	River Valley	03	20.0	15.0	11.5	-23.3	-42.5
1989	Edgewood-Colesburg	K	19.3	15.3	19.5	27.5	1.0
1989	Edgewood-Colesburg	01	20.0	13.7	15.0	9.5	-25.0
1989	Edgewood-Colesburg	02	21.0	16.5	20.0	21.2	-4.8
1989	Edgewood-Colesburg	03	20.5	21.0	16.0	-23.8	-22.0
2007	Eldora-New Providence	K	17.3	17.0	22.0	29.4	27.2
2007	Eldora-New Providence	01	20.5	15.7	18.5	17.8	-9.8
2007	Eldora-New Providence	02	20.5	17.5	23.5	34.3	14.6
2007	Eldora-New Providence	03	22.5	21.0	17.0	-19.0	-24.4
2016	Elk Horn-Kimballton	K	18.0	15.0	14.0	-6.7	-22.2
2016	Elk Horn-Kimballton	01	23.0	14.0	14.0	0.0	-39.1
2016	Elk Horn-Kimballton	02	29.0	19.0	14.0	-26.3	-51.7
2016	Elk Horn-Kimballton	03	24.0	14.0	19.0	35.7	-20.8
2088	Emmetsburg	K	22.0	20.3	19.0	-6.4	-13.6
2088	Emmetsburg	01	15.7	19.3	20.7	7.3	31.8
2088	Emmetsburg	02	21.0	19.3	19.3	0.0	-8.1
2088	Emmetsburg	03	22.0	21.0	28.5	35.7	29.5
2097	English Valleys	K	17.0	18.0	17.0	-5.6	0.0
2097	English Valleys	01	15.0	10.0	18.0	80.0	20.0
2097	English Valleys	02	19.0	16.0	23.0	43.8	21.1
2097	English Valleys	03	17.5	20.0	16.0	-20.0	-8.6
2113	Essex	K	19.0	14.0	12.0	-14.3	-36.8
2113	Essex	01	17.0	14.0	17.0	21.4	0.0
2113	Essex	02	25.0	13.0	14.0	7.7	-44.0
2113	Essex	03	25.0	21.0	12.0	-42.9	-52.0
2124	Estherville Lincoln	K	23.4	20.2	21.0	4.0	-10.3
2124	Estherville Lincoln	01	22.6	19.4	18.2	-6.2	-19.5
2124	Estherville Lincoln	02	21.2	19.2	19.4	1.0	-8.5
2124	Estherville Lincoln	03	21.8	21.8	20.0	-8.3	-8.3
2151	Exira	K	21.0	13.0	13.0	0.0	-38.1
2151	Exira	01	24.0	9.0	11.0	22.2	-54.2

**IOWA PUBLIC SCHOOL DISTRICT  
AVERAGE CLASS SIZE (AVGCS) FOR KINDERGARTEN THROUGH THIRD GRADE**

<b>District Number</b>	<b>District Name</b>	<b>Grade</b>	<b>AVGCS 99</b>	<b>AVGCS 10</b>	<b>AVGCS 11</b>	<b>Percent Change from 2009-2010</b>	<b>Percent Change from 1998-1999</b>
2151	Exira	02	18.0	16.0	10.0	-37.5	-44.4
2151	Exira	03	24.0	8.0	16.0	100.0	-33.3
2169	Fairfield	K	21.9	19.2	22.8	18.8	4.1
2169	Fairfield	01	22.6	21.0	18.8	-10.5	-16.8
2169	Fairfield	02	22.4	21.2	21.3	0.5	-4.9
2169	Fairfield	03	21.4	19.7	20.8	5.6	-2.8
2205	Farragut	K	21.0	11.0	14.0	27.3	-33.3
2205	Farragut	01	17.0	13.0	6.0	-53.8	-64.7
2205	Farragut	02	23.0	13.0	13.0	0.0	-43.5
2205	Farragut	03	16.5	19.0	13.0	-31.6	-21.2
2295	Forest City	K	20.7	21.5	24.0	11.6	15.9
2295	Forest City	01	20.7	18.0	24.0	33.3	15.9
2295	Forest City	02	21.0	20.0	19.7	-1.5	-6.2
2295	Forest City	03	20.3	19.3	23.3	20.7	14.8
2313	Fort Dodge	K	22.0	20.5	20.1	-2.0	-8.6
2313	Fort Dodge	01	23.6	19.8	20.5	3.5	-13.1
2313	Fort Dodge	02	21.1	22.3	21.2	-4.9	0.5
2313	Fort Dodge	03	22.9	24.5	23.8	-2.9	3.9
2322	Fort Madison	K	24.0	18.7	19.1	2.1	-20.4
2322	Fort Madison	01	22.1	19.7	23.2	17.8	5.0
2322	Fort Madison	02	20.9	21.9	23.3	6.4	11.5
2322	Fort Madison	03	24.3	21.1	23.7	12.3	-2.5
2349	Fredericksburg	K	12.5	20.0	21.0	5.0	68.0
2349	Fredericksburg	01	25.0	18.0	20.0	11.1	-20.0
2349	Fredericksburg	02	25.0	19.0	17.0	-10.5	-32.0
2349	Fredericksburg	03	15.5	26.0	20.0	-23.1	29.0
2367	Fremont	K	14.0	15.0	15.0	0.0	7.1
2367	Fremont	01	8.0	20.0	16.0	-20.0	100.0
2367	Fremont	02	20.0	17.0	20.0	17.6	0.0
2367	Fremont	03	15.0	22.0	15.0	-31.8	0.0
2369	Fremont-Mills	K	21.0	26.0	19.0	-26.9	-9.5
2369	Fremont-Mills	01	14.0	12.5	28.0	124.0	100.0
2369	Fremont-Mills	02	18.5	22.0	27.0	22.7	45.9
2369	Fremont-Mills	03	20.0	12.5	22.0	76.0	10.0
2376	Galva-Holstein	K	18.0	14.0	16.0	14.3	-11.1
2376	Galva-Holstein	01	17.0	17.0	16.5	-2.9	-2.9
2376	Galva-Holstein	02	12.3	14.5	16.0	10.3	30.1
2376	Galva-Holstein	03	16.3	17.0	13.0	-23.5	-20.2
2403	Garner-Hayfield	K	15.7	20.0	19.3	-3.5	22.9
2403	Garner-Hayfield	01	18.3	17.7	21.3	20.3	16.4
2403	Garner-Hayfield	02	20.7	19.0	18.3	-3.7	-11.6
2403	Garner-Hayfield	03	19.7	21.0	19.0	-9.5	-3.6
2457	George-Little Rock	K	17.0	12.7	18.5	45.7	8.8
2457	George-Little Rock	01	15.0	17.0	13.5	-20.6	-10.0
2457	George-Little Rock	02	13.7	15.0	16.0	6.7	16.8
2457	George-Little Rock	03	14.3	20.5	16.5	-19.5	15.4
2466	Gilbert	K	17.7	21.5	20.0	-7.0	13.0



**IOWA PUBLIC SCHOOL DISTRICT  
AVERAGE CLASS SIZE (AVGCS) FOR KINDERGARTEN THROUGH THIRD GRADE**

District Number	District Name	Grade	AVGCS 99	AVGCS 10	AVGCS 11	Percent Change from 2009-2010	Percent Change from 1998-1999
2466	Gilbert	01	19.5	20.8	20.8	0.0	6.7
2466	Gilbert	02	21.0	20.8	20.4	-1.9	-2.9
2466	Gilbert	03	23.3	21.8	22.8	4.6	-2.1
2493	Gilmore City-Bradgate	K	10.0	5.0	11.0	120.0	10.0
2493	Gilmore City-Bradgate	01	12.0	13.0	8.0	-38.5	-33.3
2493	Gilmore City-Bradgate	02	13.0	8.0	11.0	37.5	-15.4
2493	Gilmore City-Bradgate	03	12.0	8.0	11.0	37.5	-8.3
2502	Gladbrook-Reinbeck	K	15.5	16.0	15.0	-6.3	-3.2
2502	Gladbrook-Reinbeck	01	18.7	11.7	13.0	11.1	-30.5
2502	Gladbrook-Reinbeck	02	18.0	19.0	11.7	-38.4	-35.0
2502	Gladbrook-Reinbeck	03	17.3	24.0	19.0	-20.8	9.8
2511	Glenwood	K	26.2	19.4	20.3	4.6	-22.5
2511	Glenwood	01	23.2	20.1	20.0	-0.5	-13.8
2511	Glenwood	02	24.3	21.6	21.0	-2.8	-13.6
2511	Glenwood	03	25.2	22.9	22.0	-3.9	-12.7
2520	Glidden-Ralston	K	17.0	26.0	23.0	-11.5	35.3
2520	Glidden-Ralston	01	11.0	24.0	25.0	4.2	127.3
2520	Glidden-Ralston	02	18.5	15.5	20.0	29.0	8.1
2520	Glidden-Ralston	03	19.5	15.0	14.0	-6.7	-28.2
2556	Graettinger-Terril	K	11.0	24.0	26.0	8.3	136.4
2556	Graettinger-Terril	01	18.0	23.0	26.0	13.0	44.4
2556	Graettinger-Terril	02	14.0	24.0	13.0	-45.8	-7.1
2556	Graettinger-Terril	03	16.0	24.0	24.0	0.0	50.0
2664	Greene	K	23.0	23.0	18.0	-21.7	-21.7
2664	Greene	01	14.0	18.0	24.0	33.3	71.4
2664	Greene	02	15.5	21.0	18.0	-14.3	16.1
2664	Greene	03	16.0	20.0	21.0	5.0	31.3
2673	Nodaway Valley	K	18.7	25.0	22.5	-10.0	20.3
2673	Nodaway Valley	01	23.3	19.0	24.5	28.9	5.2
2673	Nodaway Valley	02	23.3	17.3	20.3	17.3	-12.9
2673	Nodaway Valley	03	21.3	20.7	23.5	13.5	10.3
2682	GMG	K	28.0	21.0	15.5	-26.2	-44.6
2682	GMG	01	15.5	12.5	20.5	64.0	32.3
2682	GMG	02	12.0	16.5	14.0	-15.2	16.7
2682	GMG	03	14.5	18.0	17.0	-5.6	17.2
2709	Grinnell-Newburg	K	20.7	20.0	19.8	-1.0	-4.3
2709	Grinnell-Newburg	01	19.0	21.3	20.0	-6.1	5.3
2709	Grinnell-Newburg	02	20.0	21.5	20.7	-3.7	3.5
2709	Grinnell-Newburg	03	24.1	22.8	21.0	-7.9	-12.9
2718	Griswold	K	19.7	18.5	14.0	-24.3	-28.9
2718	Griswold	01	NA	19.5	18.5	-5.1	NA
2718	Griswold	02	NA	16.5	20.0	21.2	NA
2718	Griswold	03	18.7	23.0	14.5	-37.0	-22.5
2727	Grundy Center	K	21.5	19.3	16.7	-13.5	-22.3
2727	Grundy Center	01	23.0	17.7	19.7	11.3	-14.3
2727	Grundy Center	02	24.5	17.0	16.7	-1.8	-31.8
2727	Grundy Center	03	21.5	18.0	24.5	36.1	14.0

**IOWA PUBLIC SCHOOL DISTRICT  
AVERAGE CLASS SIZE (AVGCS) FOR KINDERGARTEN THROUGH THIRD GRADE**

District Number	District Name	Grade	AVGCS 99	AVGCS 10	AVGCS 11	Percent Change from 2009-2010	Percent Change from 1998-1999
2754	Guthrie Center	K	22.0	21.5	18.0	-16.3	-18.2
2754	Guthrie Center	01	24.5	20.0	20.5	2.5	-16.3
2754	Guthrie Center	02	21.5	17.0	20.0	17.6	-7.0
2754	Guthrie Center	03	21.0	17.0	18.5	8.8	-11.9
2763	Clayton Ridge	K	18.0	19.0	20.0	5.3	11.1
2763	Clayton Ridge	01	15.7	21.5	20.0	-7.0	27.4
2763	Clayton Ridge	02	16.3	19.0	21.5	13.2	31.9
2763	Clayton Ridge	03	21.0	18.0	19.5	8.3	-7.1
2766	H-L-V	K	18.0	24.0	17.0	-29.2	-5.6
2766	H-L-V	01	22.0	15.0	24.0	60.0	9.1
2766	H-L-V	02	19.0	26.0	14.5	-44.2	-23.7
2766	H-L-V	03	21.0	25.0	25.0	0.0	19.0
2772	Hamburg	K	21.0	25.0	26.0	4.0	23.8
2772	Hamburg	01	15.0	22.0	21.0	-4.5	40.0
2772	Hamburg	02	22.0	16.0	21.0	31.3	-4.5
2772	Hamburg	03	14.5	24.0	19.0	-20.8	31.0
2781	Hampton-Dumont	K	18.4	19.8	18.0	-9.1	-2.2
2781	Hampton-Dumont	01	20.5	17.5	19.2	9.7	-6.3
2781	Hampton-Dumont	02	20.6	18.8	18.0	-4.3	-12.6
2781	Hampton-Dumont	03	21.8	21.6	19.5	-9.7	-10.6
2826	Harlan	K	19.6	21.0	23.8	13.3	21.4
2826	Harlan	01	18.8	19.3	20.4	5.7	8.5
2826	Harlan	02	24.0	19.6	20.3	3.6	-15.4
2826	Harlan	03	26.8	20.4	19.6	-3.9	-26.9
2834	Harmony	K	18.0	26.0	14.5	-44.2	-19.4
2834	Harmony	01	16.0	20.0	13.0	-35.0	-18.8
2834	Harmony	02	17.0	15.0	16.0	6.7	-5.9
2834	Harmony	03	22.0	11.5	24.0	108.7	9.1
2846	Harris-Lake Park	K	19.0	30.0	28.0	-6.7	47.4
2846	Harris-Lake Park	01	23.0	16.0	28.0	75.0	21.7
2846	Harris-Lake Park	02	19.0	23.0	17.0	-26.1	-10.5
2846	Harris-Lake Park	03	16.5	22.0	26.0	18.2	57.6
2862	Hartley-Melvin-Sanborn	K	15.0	18.0	14.3	-20.6	-4.7
2862	Hartley-Melvin-Sanborn	01	17.3	16.7	20.5	22.8	18.5
2862	Hartley-Melvin-Sanborn	02	15.5	21.0	16.3	-22.4	5.2
2862	Hartley-Melvin-Sanborn	03	16.8	18.0	21.5	19.4	28.0
2977	Highland	K	20.0	21.0	16.0	-23.8	-20.0
2977	Highland	01	22.0	18.0	18.7	3.9	-15.0
2977	Highland	02	18.3	20.7	17.7	-14.5	-3.3
2977	Highland	03	21.5	15.3	19.0	24.2	-11.6
2988	Hinton	K	23.0	18.3	17.0	-7.1	-26.1
2988	Hinton	01	16.0	16.0	19.3	20.6	20.6
2988	Hinton	02	23.5	22.0	24.5	11.4	4.3
2988	Hinton	03	25.5	24.5	23.5	-4.1	-7.8
3029	Howard-Winneshiek	K	16.2	15.6	17.4	11.5	7.4
3029	Howard-Winneshiek	01	16.2	16.0	19.3	20.6	19.1
3029	Howard-Winneshiek	02	20.3	16.6	17.3	4.2	-14.8

**IOWA PUBLIC SCHOOL DISTRICT  
AVERAGE CLASS SIZE (AVGCS) FOR KINDERGARTEN THROUGH THIRD GRADE**

<b>District Number</b>	<b>District Name</b>	<b>Grade</b>	<b>AVGCS 99</b>	<b>AVGCS 10</b>	<b>AVGCS 11</b>	<b>Percent Change from 2009-2010</b>	<b>Percent Change from 1998-1999</b>
3029	Howard-Winneschiek	03	21.5	15.6	19.0	21.8	-11.6
3033	Hubbard-Radcliffe	K	18.0	21.0	21.0	0.0	16.7
3033	Hubbard-Radcliffe	01	17.0	21.0	22.0	4.8	29.4
3033	Hubbard-Radcliffe	02	20.5	27.0	20.0	-25.9	-2.4
3033	Hubbard-Radcliffe	03	15.5	21.0	23.0	9.5	48.4
3042	Hudson	K	17.8	20.0	17.0	-15.0	-4.5
3042	Hudson	01	20.5	19.3	18.3	-5.2	-10.7
3042	Hudson	02	24.0	25.0	19.0	-24.0	-20.8
3042	Hudson	03	24.3	22.5	24.0	6.7	-1.2
3060	Humboldt	K	25.8	20.5	20.2	-1.5	-21.7
3060	Humboldt	01	20.0	18.3	19.8	8.2	-1.0
3060	Humboldt	02	21.3	21.5	17.5	-18.6	-17.8
3060	Humboldt	03	25.8	19.5	20.8	6.7	-19.4
3105	Independence	K	16.8	20.0	20.0	0.0	19.0
3105	Independence	01	19.8	18.6	19.4	4.3	-2.0
3105	Independence	02	22.4	21.4	17.0	-20.6	-24.1
3105	Independence	03	23.3	19.8	21.2	7.1	-9.0
3114	Indianola	K	20.0	18.6	21.7	16.7	8.5
3114	Indianola	01	21.3	19.4	21.4	10.3	0.5
3114	Indianola	02	21.1	19.6	23.1	17.9	9.5
3114	Indianola	03	21.2	19.6	21.7	10.7	2.4
3119	Interstate 35	K	18.7	19.0	18.0	-5.3	-3.7
3119	Interstate 35	01	17.7	12.7	20.0	57.5	13.0
3119	Interstate 35	02	21.0	15.0	17.7	18.0	-15.7
3119	Interstate 35	03	19.3	24.0	19.0	-20.8	-1.6
3141	Iowa City	K	17.5	20.1	19.3	-4.0	10.3
3141	Iowa City	01	18.3	19.9	20.6	3.5	12.6
3141	Iowa City	02	21.1	20.1	20.7	3.0	-1.9
3141	Iowa City	03	23.5	22.3	23.8	6.7	1.3
3150	Iowa Falls	K	16.8	18.5	18.5	0.0	10.1
3150	Iowa Falls	01	21.5	19.3	17.0	-11.9	-20.9
3150	Iowa Falls	02	20.5	19.8	19.0	-4.0	-7.3
3150	Iowa Falls	03	21.3	19.0	20.8	9.5	-2.3
3154	Iowa Valley	K	17.0	23.0	22.5	-2.2	32.4
3154	Iowa Valley	01	18.7	18.0	21.0	16.7	12.3
3154	Iowa Valley	02	18.7	27.5	18.0	-34.5	-3.7
3154	Iowa Valley	03	17.3	21.5	25.5	18.6	47.4
3168	IKM	K	15.0	24.0	14.0	-41.7	-6.7
3168	IKM	01	14.5	19.0	14.0	-26.3	-3.4
3168	IKM	02	16.5	21.0	18.0	-14.3	9.1
3168	IKM	03	17.5	12.5	22.0	76.0	25.7
3186	Janesville Consolidated	K	26.0	22.0	26.0	18.2	0.0
3186	Janesville Consolidated	01	18.0	17.0	22.0	29.4	22.2
3186	Janesville Consolidated	02	20.0	16.0	19.0	18.8	-5.0
3186	Janesville Consolidated	03	20.0	23.0	19.0	-17.4	-5.0
3195	Jefferson-Scranton	K	24.0	18.8	17.2	-8.5	-28.3
3195	Jefferson-Scranton	01	18.8	19.8	19.5	-1.5	3.7

**IOWA PUBLIC SCHOOL DISTRICT  
AVERAGE CLASS SIZE (AVGCS) FOR KINDERGARTEN THROUGH THIRD GRADE**

<b>District Number</b>	<b>District Name</b>	<b>Grade</b>	<b>AVGCS 99</b>	<b>AVGCS 10</b>	<b>AVGCS 11</b>	<b>Percent Change from 2009-2010</b>	<b>Percent Change from 1998-1999</b>
3195	Jefferson-Scranton	02	20.2	18.0	20.5	13.9	1.5
3195	Jefferson-Scranton	03	19.0	21.7	25.7	18.4	35.3
3204	Jesup	K	20.3	21.7	19.7	-9.2	-3.0
3204	Jesup	01	17.3	17.3	21.0	21.4	21.4
3204	Jesup	02	25.5	21.7	18.3	-15.7	-28.2
3204	Jesup	03	25.0	20.3	18.0	-11.3	-28.0
3231	Johnston	K	23.5	22.5	19.8	-12.0	-15.7
3231	Johnston	01	23.4	22.3	21.7	-2.7	-7.3
3231	Johnston	02	22.8	23.7	23.2	-2.1	1.8
3231	Johnston	03	23.6	22.4	23.3	4.0	-1.3
3312	Keokuk	K	17.1	15.1	18.6	23.2	8.8
3312	Keokuk	01	23.3	18.7	19.2	2.7	-17.6
3312	Keokuk	02	22.3	18.6	21.0	12.9	-5.8
3312	Keokuk	03	21.4	19.7	18.0	-8.6	-15.9
3330	Keota	K	19.0	20.0	12.5	-37.5	-34.2
3330	Keota	01	16.0	14.5	18.0	24.1	12.5
3330	Keota	02	18.0	13.5	13.0	-3.7	-27.8
3330	Keota	03	15.5	20.0	26.0	30.0	67.7
3348	Kingsley-Pierson	K	13.5	13.5	23.0	70.4	70.4
3348	Kingsley-Pierson	01	19.5	17.0	14.5	-14.7	-25.6
3348	Kingsley-Pierson	02	20.5	25.0	18.5	-26.0	-9.8
3348	Kingsley-Pierson	03	17.5	18.0	25.0	38.9	42.9
3375	Knoxville	K	23.4	20.8	21.0	1.0	-10.3
3375	Knoxville	01	21.9	19.7	20.0	1.5	-8.7
3375	Knoxville	02	22.1	22.3	23.8	6.7	7.7
3375	Knoxville	03	21.7	24.0	26.2	9.2	20.7
3420	Lake Mills	K	26.0	14.5	16.5	13.8	-36.5
3420	Lake Mills	01	15.0	19.7	21.5	9.1	43.3
3420	Lake Mills	02	16.7	21.0	19.7	-6.2	18.0
3420	Lake Mills	03	20.3	22.5	20.0	-11.1	-1.5
3465	Lamoni	K	18.0	15.5	20.0	29.0	11.1
3465	Lamoni	01	13.0	15.0	18.5	23.3	42.3
3465	Lamoni	02	23.0	23.0	15.0	-34.8	-34.8
3465	Lamoni	03	26.0	21.0	26.0	23.8	0.0
3537	Laurens-Marathon	K	19.5	19.0	22.0	15.8	12.8
3537	Laurens-Marathon	01	20.5	18.0	13.0	-27.8	-36.6
3537	Laurens-Marathon	02	15.5	10.0	14.0	40.0	-9.7
3537	Laurens-Marathon	03	23.0	14.0	22.0	57.1	-4.3
3555	Lawton-Bronson	K	20.0	17.7	20.5	15.8	2.5
3555	Lawton-Bronson	01	25.0	17.5	22.5	28.6	-10.0
3555	Lawton-Bronson	02	16.0	20.5	20.0	-2.4	25.0
3555	Lawton-Bronson	03	27.0	20.5	22.5	9.8	-16.7
3600	Le Mars	K	21.1	18.3	18.7	2.2	-11.4
3600	Le Mars	01	21.0	20.5	19.7	-3.9	-6.2
3600	Le Mars	02	21.6	20.8	23.4	12.5	8.3
3600	Le Mars	03	20.9	20.3	23.4	15.3	12.0
3609	Lenox	K	13.5	18.0	18.0	0.0	33.3

**IOWA PUBLIC SCHOOL DISTRICT  
AVERAGE CLASS SIZE (AVGCS) FOR KINDERGARTEN THROUGH THIRD GRADE**

<b>District Number</b>	<b>District Name</b>	<b>Grade</b>	<b>AVGCS 99</b>	<b>AVGCS 10</b>	<b>AVGCS 11</b>	<b>Percent Change from 2009-2010</b>	<b>Percent Change from 1998-1999</b>
3609	Lenox	01	15.5	16.0	16.5	3.1	6.5
3609	Lenox	02	21.0	14.5	15.5	6.9	-26.2
3609	Lenox	03	19.5	16.0	14.5	-9.4	-25.6
3645	Lewis Central	K	22.3	21.9	22.9	4.6	2.7
3645	Lewis Central	01	20.1	23.1	22.0	-4.8	9.5
3645	Lewis Central	02	21.5	25.3	25.4	0.4	18.1
3645	Lewis Central	03	23.2	24.4	25.5	4.5	9.9
3691	North Cedar	K	14.5	19.0	16.0	-15.8	10.3
3691	North Cedar	01	20.5	21.0	17.0	-19.0	-17.1
3691	North Cedar	02	25.0	14.8	21.0	41.9	-16.0
3691	North Cedar	03	23.7	17.8	15.3	-14.0	-35.4
3715	Linn-Mar	K	23.3	20.4	21.9	7.4	-6.0
3715	Linn-Mar	01	23.2	21.9	21.9	0.0	-5.6
3715	Linn-Mar	02	23.5	22.0	22.2	0.9	-5.5
3715	Linn-Mar	03	25.6	21.9	23.0	5.0	-10.2
3744	Lisbon	K	22.0	11.7	15.7	34.2	-28.6
3744	Lisbon	01	19.0	18.3	19.0	3.8	0.0
3744	Lisbon	02	24.5	19.5	19.0	-2.6	-22.4
3744	Lisbon	03	25.5	22.5	20.5	-8.9	-19.6
3798	Logan-Magnolia	K	16.3	22.0	20.0	-9.1	22.7
3798	Logan-Magnolia	01	18.5	22.0	23.0	4.5	24.3
3798	Logan-Magnolia	02	22.7	16.7	21.0	25.7	-7.5
3798	Logan-Magnolia	03	18.0	16.3	18.0	10.4	0.0
3816	Lone Tree	K	22.0	22.0	20.0	-9.1	-9.1
3816	Lone Tree	01	21.5	19.0	22.5	18.4	4.7
3816	Lone Tree	02	20.5	16.5	20.0	21.2	-2.4
3816	Lone Tree	03	16.0	21.0	16.0	-23.8	0.0
3841	Louisa-Muscatine	K	17.0	15.8	20.7	31.0	21.8
3841	Louisa-Muscatine	01	19.3	18.3	18.7	2.2	-3.1
3841	Louisa-Muscatine	02	20.5	19.0	20.3	6.8	-1.0
3841	Louisa-Muscatine	03	22.0	18.3	19.0	3.8	-13.6
3897	LuVerne	K	NA	20.0	18.0	-10.0	NA
3897	LuVerne	01	NA	12.0	13.0	8.3	NA
3897	LuVerne	02	NA	20.0	13.0	-35.0	NA
3897	LuVerne	03	NA	20.0	7.0	-65.0	NA
3906	Lynnvile-Sully	K	20.0	13.5	20.5	51.9	2.5
3906	Lynnvile-Sully	01	17.5	19.0	14.0	-26.3	-20.0
3906	Lynnvile-Sully	02	19.5	23.0	20.5	-10.9	5.1
3906	Lynnvile-Sully	03	17.0	19.0	24.0	26.3	41.2
3942	Madrid	K	26.5	15.3	14.0	-8.5	-47.2
3942	Madrid	01	16.0	16.8	24.5	45.8	53.1
3942	Madrid	02	20.5	15.7	21.0	33.8	2.4
3942	Madrid	03	17.5	16.0	24.0	50.0	37.1
3978	Malvern	K	23.0	22.0	20.0	-9.1	-13.0
3978	Malvern	01	22.0	20.0	21.0	5.0	-4.5
3978	Malvern	02	25.0	16.0	20.0	25.0	-20.0
3978	Malvern	03	25.0	15.0	17.0	13.3	-32.0

**IOWA PUBLIC SCHOOL DISTRICT  
AVERAGE CLASS SIZE (AVGCS) FOR KINDERGARTEN THROUGH THIRD GRADE**

<b>District Number</b>	<b>District Name</b>	<b>Grade</b>	<b>AVGCS 99</b>	<b>AVGCS 10</b>	<b>AVGCS 11</b>	<b>Percent Change from 2009-2010</b>	<b>Percent Change from 1998-1999</b>
4014	Manning	K	14.0	18.0	15.0	-16.7	7.1
4014	Manning	01	18.5	13.5	24.0	77.8	29.7
4014	Manning	02	22.5	12.5	14.0	12.0	-37.8
4014	Manning	03	22.0	17.0	29.0	70.6	31.8
4023	Manson Northwest Webster	K	15.0	18.3	21.0	14.8	40.0
4023	Manson Northwest Webster	01	21.3	23.0	23.5	2.2	10.3
4023	Manson Northwest Webster	02	18.0	19.5	24.0	23.1	33.3
4023	Manson Northwest Webster	03	16.0	18.5	21.5	16.2	34.4
4033	Maple Valley	K	20.0	16.0	25.0	56.3	25.0
4033	Maple Valley	01	21.0	19.0	19.0	0.0	-9.5
4033	Maple Valley	02	21.0	19.0	16.0	-15.8	-23.8
4033	Maple Valley	03	22.0	11.0	21.0	90.9	-4.5
4041	Maquoketa	K	18.8	16.8	15.6	-7.1	-17.0
4041	Maquoketa	01	24.2	16.8	20.3	20.8	-16.1
4041	Maquoketa	02	18.0	23.8	21.0	-11.8	16.7
4041	Maquoketa	03	19.6	23.8	24.8	4.2	26.5
4043	Maquoketa Valley	K	16.0	18.7	22.5	20.3	40.6
4043	Maquoketa Valley	01	22.0	18.0	16.7	-7.2	-24.1
4043	Maquoketa Valley	02	20.0	22.0	18.7	-15.0	-6.5
4043	Maquoketa Valley	03	23.7	18.7	20.0	7.0	-15.6
4068	Marcus-Meriden-Cleghorn	K	18.0	16.0	14.0	-12.5	-22.2
4068	Marcus-Meriden-Cleghorn	01	16.0	26.0	23.0	-11.5	43.8
4068	Marcus-Meriden-Cleghorn	02	16.0	14.0	14.0	0.0	-12.5
4068	Marcus-Meriden-Cleghorn	03	21.5	25.0	31.0	24.0	44.2
4086	Marion Independent	K	20.2	20.8	23.1	11.1	14.4
4086	Marion Independent	01	23.0	21.3	23.8	11.7	3.5
4086	Marion Independent	02	21.8	21.7	21.6	-0.5	-0.9
4086	Marion Independent	03	22.3	20.9	24.0	14.8	7.6
4104	Marshalltown	K	24.5	23.8	21.3	-10.5	-13.1
4104	Marshalltown	01	22.5	20.9	23.1	10.5	2.7
4104	Marshalltown	02	21.8	21.8	20.8	-4.6	-4.6
4104	Marshalltown	03	22.5	21.5	20.8	-3.3	-7.6
4122	Martensdale-St Marys	K	15.0	16.0	16.5	3.1	10.0
4122	Martensdale-St Marys	01	17.0	21.0	16.0	-23.8	-5.9
4122	Martensdale-St Marys	02	17.0	17.0	19.5	14.7	14.7
4122	Martensdale-St Marys	03	19.5	19.0	15.0	-21.1	-23.1
4131	Mason City	K	21.7	25.3	24.6	-2.8	13.4
4131	Mason City	01	20.3	22.0	22.4	1.8	10.3
4131	Mason City	02	21.7	22.2	22.3	0.5	2.8
4131	Mason City	03	23.9	25.1	25.2	0.4	5.4
4149	MOC-Floyd Valley	K	18.8	19.3	20.2	4.7	7.4
4149	MOC-Floyd Valley	01	17.0	14.5	17.8	22.8	4.7
4149	MOC-Floyd Valley	02	19.4	18.8	21.3	13.3	9.8
4149	MOC-Floyd Valley	03	18.6	18.0	18.2	1.1	-2.2
4203	Mediapolis	K	22.0	15.7	20.0	27.4	-9.1
4203	Mediapolis	01	18.0	14.7	16.3	10.9	-9.4
4203	Mediapolis	02	18.7	16.7	15.0	-10.2	-19.8

**IOWA PUBLIC SCHOOL DISTRICT  
AVERAGE CLASS SIZE (AVGCS) FOR KINDERGARTEN THROUGH THIRD GRADE**

<b>District Number</b>	<b>District Name</b>	<b>Grade</b>	<b>AVGCS 99</b>	<b>AVGCS 10</b>	<b>AVGCS 11</b>	<b>Percent Change from 2009-2010</b>	<b>Percent Change from 1998-1999</b>
4203	Mediapolis	03	20.0	18.3	16.7	-8.7	-16.5
4212	Melcher-Dallas	K	14.0	24.0	13.5	-43.8	-3.6
4212	Melcher-Dallas	01	18.0	13.5	24.0	77.8	33.3
4212	Melcher-Dallas	02	23.0	17.0	25.0	47.1	8.7
4212	Melcher-Dallas	03	17.5	21.0	20.0	-4.8	14.3
4269	Midland	K	15.0	16.0	19.0	18.8	26.7
4269	Midland	01	16.0	14.5	14.5	0.0	-9.4
4269	Midland	02	15.7	14.0	17.5	25.0	11.5
4269	Midland	03	17.3	20.0	14.5	-27.5	-16.2
4271	Mid-Prairie	K	17.6	20.2	19.6	-3.0	11.4
4271	Mid-Prairie	01	17.8	17.4	20.2	16.1	13.5
4271	Mid-Prairie	02	18.6	18.4	18.4	0.0	-1.1
4271	Mid-Prairie	03	19.6	20.8	18.6	-10.6	-5.1
4356	Missouri Valley	K	21.3	17.0	18.3	7.6	-14.1
4356	Missouri Valley	01	23.3	18.8	17.0	-9.6	-27.0
4356	Missouri Valley	02	20.0	16.7	21.0	25.7	5.0
4356	Missouri Valley	03	23.0	19.0	23.0	21.1	0.0
4419	MFL MarMac	K	16.0	19.8	18.5	-6.6	15.6
4419	MFL MarMac	01	18.0	21.0	20.0	-4.8	11.1
4419	MFL MarMac	02	23.3	16.3	21.3	30.7	-8.6
4419	MFL MarMac	03	17.0	19.7	15.3	-22.3	-10.0
4437	Montezuma	K	15.5	17.5	16.5	-5.7	6.5
4437	Montezuma	01	23.0	19.0	15.5	-18.4	-32.6
4437	Montezuma	02	22.0	19.0	19.0	0.0	-13.6
4437	Montezuma	03	21.5	19.0	18.5	-2.6	-14.0
4446	Monticello	K	18.0	21.5	21.0	-2.3	16.7
4446	Monticello	01	17.3	21.0	20.5	-2.4	18.5
4446	Monticello	02	25.3	22.0	25.3	15.0	0.0
4446	Monticello	03	25.0	21.7	21.0	-3.2	-16.0
4491	Moravia	K	22.0	13.5	13.0	-3.7	-40.9
4491	Moravia	01	16.0	18.0	13.5	-25.0	-15.6
4491	Moravia	02	16.0	24.0	16.0	-33.3	0.0
4491	Moravia	03	16.0	15.0	30.0	100.0	87.5
4505	Mormon Trail	K	17.0	15.0	10.0	-33.3	-41.2
4505	Mormon Trail	01	13.5	21.0	14.0	-33.3	3.7
4505	Mormon Trail	02	20.0	13.0	21.0	61.5	5.0
4505	Mormon Trail	03	20.0	14.0	12.0	-14.3	-40.0
4509	Morning Sun	K	17.0	19.0	19.0	0.0	11.8
4509	Morning Sun	01	19.0	18.0	18.0	0.0	-5.3
4509	Morning Sun	02	18.0	15.0	20.0	33.3	11.1
4509	Morning Sun	03	23.0	21.0	15.0	-28.6	-34.8
4518	Moulton-Udell	K	22.0	15.0	10.0	-33.3	-54.5
4518	Moulton-Udell	01	23.0	17.0	14.0	-17.6	-39.1
4518	Moulton-Udell	02	24.0	12.0	16.0	33.3	-33.3
4518	Moulton-Udell	03	23.0	11.0	11.0	0.0	-52.2
4527	Mount Ayr	K	18.7	16.5	16.3	-1.2	-12.8
4527	Mount Ayr	01	18.5	18.0	15.0	-16.7	-18.9

**IOWA PUBLIC SCHOOL DISTRICT  
AVERAGE CLASS SIZE (AVGCS) FOR KINDERGARTEN THROUGH THIRD GRADE**

<b>District Number</b>	<b>District Name</b>	<b>Grade</b>	<b>AVGCS 99</b>	<b>AVGCS 10</b>	<b>AVGCS 11</b>	<b>Percent Change from 2009-2010</b>	<b>Percent Change from 1998-1999</b>
4527	Mount Ayr	02	20.5	24.0	17.3	-27.9	-15.6
4527	Mount Ayr	03	15.0	25.5	22.0	-13.7	46.7
4536	Mount Pleasant	K	22.3	17.4	21.4	23.0	-4.0
4536	Mount Pleasant	01	20.9	19.4	18.1	-6.7	-13.4
4536	Mount Pleasant	02	22.5	17.9	22.9	27.9	1.8
4536	Mount Pleasant	03	18.6	19.4	20.6	6.2	10.8
4554	Mount Vernon	K	16.3	21.3	19.0	-10.8	16.6
4554	Mount Vernon	01	21.8	17.8	20.5	15.2	-6.0
4554	Mount Vernon	02	21.5	20.0	24.8	24.0	15.3
4554	Mount Vernon	03	18.5	21.5	21.2	-1.4	14.6
4572	Murray	K	23.0	27.0	25.0	-7.4	8.7
4572	Murray	01	23.0	26.0	26.0	0.0	13.0
4572	Murray	02	22.0	22.0	25.0	13.6	13.6
4572	Murray	03	30.0	26.0	18.0	-30.8	-40.0
4581	Muscatine	K	19.9	20.1	20.3	1.0	2.0
4581	Muscatine	01	19.7	20.3	21.3	4.9	8.1
4581	Muscatine	02	23.2	21.3	21.0	-1.4	-9.5
4581	Muscatine	03	20.7	20.1	22.2	10.4	7.2
4599	Nashua-Plainfield	K	19.0	16.3	15.0	-8.0	-21.1
4599	Nashua-Plainfield	01	17.7	15.7	15.0	-4.5	-15.3
4599	Nashua-Plainfield	02	20.3	15.5	15.3	-1.3	-24.6
4599	Nashua-Plainfield	03	22.3	15.7	17.0	8.3	-23.8
4617	Nevada	K	17.3	17.6	15.6	-11.4	-9.8
4617	Nevada	01	19.0	18.3	22.0	20.2	15.8
4617	Nevada	02	18.4	20.7	22.3	7.7	21.2
4617	Nevada	03	25.0	22.0	21.7	-1.4	-13.2
4644	Newell-Fonda	K	19.0	17.5	21.5	22.9	13.2
4644	Newell-Fonda	01	14.5	22.0	19.0	-13.6	31.0
4644	Newell-Fonda	02	18.0	24.0	23.0	-4.2	27.8
4644	Newell-Fonda	03	19.5	24.0	24.0	0.0	23.1
4662	New Hampton	K	17.5	17.7	19.5	10.2	11.4
4662	New Hampton	01	20.8	17.0	16.3	-4.1	-21.6
4662	New Hampton	02	22.8	21.0	23.7	12.9	3.9
4662	New Hampton	03	22.8	21.3	21.0	-1.4	-7.9
4689	New London	K	16.7	20.0	18.0	-10.0	7.8
4689	New London	01	19.0	19.0	19.0	0.0	0.0
4689	New London	02	17.5	16.0	18.0	12.5	2.9
4689	New London	03	24.5	18.0	23.5	30.6	-4.1
4725	Newton	K	21.4	19.4	21.9	12.9	2.3
4725	Newton	01	22.5	19.5	19.4	-0.5	-13.8
4725	Newton	02	24.0	22.5	24.1	7.1	0.4
4725	Newton	03	22.7	21.2	21.8	2.8	-4.0
4751	Nishna Valley	K	20.0	17.0	20.0	17.6	0.0
4751	Nishna Valley	01	24.0	18.0	16.0	-11.1	-33.3
4751	Nishna Valley	02	24.0	24.0	17.0	-29.2	-29.2
4751	Nishna Valley	03	24.0	12.0	23.0	91.7	-4.2
4761	Nora Springs-Rock Falls	K	18.5	17.0	14.0	-17.6	-24.3



**IOWA PUBLIC SCHOOL DISTRICT  
AVERAGE CLASS SIZE (AVGCS) FOR KINDERGARTEN THROUGH THIRD GRADE**

<b>District Number</b>	<b>District Name</b>	<b>Grade</b>	<b>AVGCS 99</b>	<b>AVGCS 10</b>	<b>AVGCS 11</b>	<b>Percent Change from 2009-2010</b>	<b>Percent Change from 1998-1999</b>
4761	Nora Springs-Rock Falls	01	19.0	11.0	14.5	31.8	-23.7
4761	Nora Springs-Rock Falls	02	20.0	15.5	19.0	22.6	-5.0
4761	Nora Springs-Rock Falls	03	19.0	12.5	15.0	20.0	-21.1
4772	North Central	K	20.0	16.0	11.0	-31.3	-45.0
4772	North Central	01	21.5	16.5	18.0	9.1	-16.3
4772	North Central	02	25.5	21.0	12.0	-42.9	-52.9
4772	North Central	03	18.5	17.5	19.0	8.6	2.7
4773	Northeast	K	13.5	20.0	22.0	10.0	63.0
4773	Northeast	01	18.8	21.0	20.5	-2.4	9.0
4773	Northeast	02	17.7	23.0	23.0	0.0	29.9
4773	Northeast	03	20.0	19.0	24.0	26.3	20.0
4774	North Fayette	K	22.8	15.8	23.0	45.6	0.9
4774	North Fayette	01	21.0	17.0	25.0	47.1	19.0
4774	North Fayette	02	20.3	19.7	16.3	-17.3	-19.7
4774	North Fayette	03	20.4	18.7	19.0	1.6	-6.9
4775	Northeast Hamilton	K	22.0	16.0	17.0	6.3	-22.7
4775	Northeast Hamilton	01	23.0	15.0	15.0	0.0	-34.8
4775	Northeast Hamilton	02	18.0	16.0	14.0	-12.5	-22.2
4775	Northeast Hamilton	03	26.0	17.0	16.0	-5.9	-38.5
4776	North Mahaska	K	18.0	14.0	24.5	75.0	36.1
4776	North Mahaska	01	20.5	16.5	19.0	15.2	-7.3
4776	North Mahaska	02	19.5	20.0	17.0	-15.0	-12.8
4776	North Mahaska	03	21.0	17.0	19.5	14.7	-7.1
4777	North Linn	K	16.7	16.5	21.0	27.3	25.7
4777	North Linn	01	17.3	15.3	17.7	15.7	2.3
4777	North Linn	02	17.8	19.3	18.0	-6.7	1.1
4777	North Linn	03	20.0	27.0	22.5	-16.7	12.5
4778	North Kossuth	K	13.0	23.0	16.0	-30.4	23.1
4778	North Kossuth	01	13.0	18.0	20.0	11.1	53.8
4778	North Kossuth	02	24.0	17.0	16.0	-5.9	-33.3
4778	North Kossuth	03	18.0	17.0	18.0	5.9	0.0
4779	North Polk	K	14.6	18.8	19.2	2.1	31.5
4779	North Polk	01	19.3	22.6	18.4	-18.6	-4.7
4779	North Polk	02	15.3	20.8	23.3	12.0	52.3
4779	North Polk	03	18.3	19.8	20.5	3.5	12.0
4784	North Scott	K	21.8	19.2	18.2	-5.2	-16.5
4784	North Scott	01	21.6	17.9	19.2	7.3	-11.1
4784	North Scott	02	21.9	19.1	21.4	12.0	-2.3
4784	North Scott	03	23.9	20.6	19.5	-5.3	-18.4
4785	North Tama County	K	35.0	18.5	19.5	5.4	-44.3
4785	North Tama County	01	21.5	19.0	18.0	-5.3	-16.3
4785	North Tama County	02	13.5	19.5	18.5	-5.1	37.0
4785	North Tama County	03	15.5	17.0	20.0	17.6	29.0
4787	North Winneshiek	K	NA	17.0	19.0	11.8	NA
4787	North Winneshiek	01	NA	15.0	15.0	0.0	NA
4787	North Winneshiek	02	NA	19.0	15.0	-21.1	NA
4787	North Winneshiek	03	NA	21.0	18.0	-14.3	NA

**IOWA PUBLIC SCHOOL DISTRICT  
AVERAGE CLASS SIZE (AVGCS) FOR KINDERGARTEN THROUGH THIRD GRADE**

<b>District Number</b>	<b>District Name</b>	<b>Grade</b>	<b>AVGCS 99</b>	<b>AVGCS 10</b>	<b>AVGCS 11</b>	<b>Percent Change from 2009-2010</b>	<b>Percent Change from 1998-1999</b>
4788	Northwood-Kensett	K	17.0	20.0	16.5	-17.5	-2.9
4788	Northwood-Kensett	01	21.0	20.0	21.0	5.0	0.0
4788	Northwood-Kensett	02	24.0	15.0	20.5	36.7	-14.6
4788	Northwood-Kensett	03	20.5	18.0	15.0	-16.7	-26.8
4797	Norwalk	K	21.6	19.9	20.5	3.0	-5.1
4797	Norwalk	01	20.8	20.8	20.2	-2.9	-2.9
4797	Norwalk	02	23.3	21.3	20.1	-5.6	-13.7
4797	Norwalk	03	24.0	22.1	22.2	0.5	-7.5
4860	Odebolt-Arthur	K	13.0	20.0	15.0	-25.0	15.4
4860	Odebolt-Arthur	01	13.0	14.5	20.0	37.9	53.8
4860	Odebolt-Arthur	02	19.0	15.0	15.5	3.3	-18.4
4860	Odebolt-Arthur	03	19.0	20.0	14.5	-27.5	-23.7
4869	Oelwein	K	23.3	20.0	22.8	14.0	-2.1
4869	Oelwein	01	19.3	18.2	18.5	1.6	-4.1
4869	Oelwein	02	21.3	19.5	23.0	17.9	8.0
4869	Oelwein	03	24.0	22.0	23.7	7.7	-1.3
4878	Ogden	K	17.7	16.7	15.5	-7.2	-12.4
4878	Ogden	01	16.7	18.3	16.3	-10.9	-2.4
4878	Ogden	02	18.0	17.0	18.0	5.9	0.0
4878	Ogden	03	19.3	22.7	18.3	-19.4	-5.2
4890	Okoboji	K	23.7	23.0	18.3	-20.4	-22.8
4890	Okoboji	01	22.3	23.7	21.3	-10.1	-4.5
4890	Okoboji	02	23.3	18.7	23.0	23.0	-1.3
4890	Okoboji	03	22.7	24.0	19.3	-19.6	-15.0
4905	Olin Consolidated	K	21.0	17.0	16.0	-5.9	-23.8
4905	Olin Consolidated	01	22.0	12.0	13.0	8.3	-40.9
4905	Olin Consolidated	02	17.0	14.0	13.0	-7.1	-23.5
4905	Olin Consolidated	03	18.0	12.0	12.0	0.0	-33.3
4978	Orient-Macksburg	K	19.0	11.0	13.0	18.2	-31.6
4978	Orient-Macksburg	01	22.0	16.0	12.0	-25.0	-45.5
4978	Orient-Macksburg	02	15.5	7.0	15.0	114.3	-3.2
4978	Orient-Macksburg	03	28.0	14.0	8.0	-42.9	-71.4
4995	Osage	K	18.5	18.0	20.0	11.1	8.1
4995	Osage	01	20.7	19.7	17.3	-12.2	-16.4
4995	Osage	02	20.8	23.0	20.3	-11.7	-2.4
4995	Osage	03	20.0	22.7	22.7	0.0	13.5
5013	Oskaloosa	K	23.6	22.6	21.1	-6.6	-10.6
5013	Oskaloosa	01	21.4	22.6	23.3	3.1	8.9
5013	Oskaloosa	02	22.0	21.5	23.9	11.2	8.6
5013	Oskaloosa	03	24.0	25.3	24.0	-5.1	0.0
5049	Ottumwa	K	19.8	20.1	19.3	-4.0	-2.5
5049	Ottumwa	01	20.3	19.1	19.8	3.7	-2.5
5049	Ottumwa	02	21.1	19.4	18.1	-6.7	-14.2
5049	Ottumwa	03	24.1	19.0	20.6	8.4	-14.5
5121	Panorama	K	24.0	19.7	17.7	-10.2	-26.3
5121	Panorama	01	16.0	19.7	18.3	-7.1	14.4
5121	Panorama	02	20.7	17.3	22.3	28.9	7.7

**IOWA PUBLIC SCHOOL DISTRICT  
AVERAGE CLASS SIZE (AVGCS) FOR KINDERGARTEN THROUGH THIRD GRADE**

District Number	District Name	Grade	AVGCS 99	AVGCS 10	AVGCS 11	Percent Change from 2009-2010	Percent Change from 1998-1999
5121	Panorama	03	25.5	19.0	25.5	34.2	0.0
5139	Paton-Churdan	K	14.0	11.0	11.0	0.0	-21.4
5139	Paton-Churdan	01	14.0	10.0	14.0	40.0	0.0
5139	Paton-Churdan	02	15.0	14.0	11.0	-21.4	-26.7
5139	Paton-Churdan	03	9.0	15.0	13.0	-13.3	44.4
5160	PCM	K	23.0	14.8	19.8	33.8	-13.9
5160	PCM	01	20.5	21.3	21.3	0.0	3.9
5160	PCM	02	20.5	18.5	20.3	9.7	-1.0
5160	PCM	03	17.0	22.5	19.5	-13.3	14.7
5163	Pekin	K	20.3	24.5	22.0	-10.2	8.4
5163	Pekin	01	23.3	19.0	19.0	0.0	-18.5
5163	Pekin	02	22.0	25.5	25.5	0.0	15.9
5163	Pekin	03	21.0	22.5	24.5	8.9	16.7
5166	Pella	K	22.1	21.5	22.8	6.0	3.2
5166	Pella	01	21.9	23.4	20.3	-13.2	-7.3
5166	Pella	02	22.2	20.3	22.8	12.3	2.7
5166	Pella	03	20.1	24.1	23.6	-2.1	17.4
5184	Perry	K	21.2	19.6	18.3	-6.6	-13.7
5184	Perry	01	17.2	20.3	22.3	9.9	29.7
5184	Perry	02	21.7	21.4	24.0	12.1	10.6
5184	Perry	03	19.2	20.7	22.3	7.7	16.1
5250	Pleasant Valley	K	19.0	20.2	20.5	1.5	7.9
5250	Pleasant Valley	01	19.0	20.2	21.5	6.4	13.2
5250	Pleasant Valley	02	21.4	21.9	22.2	1.4	3.7
5250	Pleasant Valley	03	22.5	23.1	23.7	2.6	5.3
5256	Pleasantville	K	NA	23.5	23.0	-2.1	NA
5256	Pleasantville	01	NA	25.5	25.5	0.0	NA
5256	Pleasantville	02	NA	19.7	22.5	14.2	NA
5256	Pleasantville	03	NA	25.0	19.3	-22.8	NA
5283	Pocahontas Area	K	12.3	12.7	15.7	23.6	27.6
5283	Pocahontas Area	01	17.0	15.0	15.0	0.0	-11.8
5283	Pocahontas Area	02	19.3	15.5	17.0	9.7	-11.9
5283	Pocahontas Area	03	19.0	15.5	17.0	9.7	-10.5
5301	Pomeroy-Palmer	K	13.0	16.0	15.0	-6.3	15.4
5301	Pomeroy-Palmer	01	21.0	7.0	14.0	100.0	-33.3
5301	Pomeroy-Palmer	02	18.0	13.0	9.0	-30.8	-50.0
5301	Pomeroy-Palmer	03	18.0	16.0	13.0	-18.8	-27.8
5310	Postville	K	20.3	13.3	13.8	3.8	-32.0
5310	Postville	01	19.7	18.0	25.5	41.7	29.4
5310	Postville	02	16.5	18.0	20.0	11.1	21.2
5310	Postville	03	18.5	16.5	24.0	45.5	29.7
5325	Prairie Valley	K	20.0	25.5	19.0	-25.5	-5.0
5325	Prairie Valley	01	19.0	19.0	16.0	-15.8	-15.8
5325	Prairie Valley	02	22.3	22.5	19.0	-15.6	-14.8
5325	Prairie Valley	03	20.3	23.5	23.0	-2.1	13.3
5328	Prescott	K	10.0	8.0	8.0	0.0	-20.0
5328	Prescott	01	8.0	8.0	7.0	-12.5	-12.5

**IOWA PUBLIC SCHOOL DISTRICT  
AVERAGE CLASS SIZE (AVGCS) FOR KINDERGARTEN THROUGH THIRD GRADE**

District Number	District Name	Grade	AVGCS 99	AVGCS 10	AVGCS 11	Percent Change from 2009-2010	Percent Change from 1998-1999
5328	Prescott	02	5.0	8.0	8.0	0.0	60.0
5328	Prescott	03	10.0	8.0	8.0	0.0	-20.0
5337	Preston	K	14.0	12.0	21.0	75.0	50.0
5337	Preston	01	16.0	21.0	25.0	19.0	56.3
5337	Preston	02	25.0	17.0	18.0	5.9	-28.0
5337	Preston	03	23.0	12.0	16.0	33.3	-30.4
5463	Red Oak	K	20.6	18.2	21.2	16.5	2.9
5463	Red Oak	01	21.6	21.0	20.5	-2.4	-5.1
5463	Red Oak	02	20.8	16.8	22.0	31.0	5.8
5463	Red Oak	03	20.2	17.0	20.3	19.4	0.5
5486	Remsen-Union	K	17.0	22.0	14.5	-34.1	-14.7
5486	Remsen-Union	01	13.0	21.0	22.0	4.8	69.2
5486	Remsen-Union	02	13.5	16.0	22.0	37.5	63.0
5486	Remsen-Union	03	25.0	21.0	17.0	-19.0	-32.0
5508	Riceville	K	16.0	12.0	18.0	50.0	12.5
5508	Riceville	01	14.5	14.5	24.0	65.5	65.5
5508	Riceville	02	18.5	21.0	14.0	-33.3	-24.3
5508	Riceville	03	21.5	17.0	22.0	29.4	2.3
5510	Riverside	K	19.0	19.5	17.0	-12.8	-10.5
5510	Riverside	01	21.0	22.5	20.0	-11.1	-4.8
5510	Riverside	02	21.0	23.0	21.5	-6.5	2.4
5510	Riverside	03	23.0	21.0	26.5	26.2	15.2
5607	Rock Valley	K	23.0	18.7	19.0	1.6	-17.4
5607	Rock Valley	01	22.0	15.7	17.7	12.7	-19.5
5607	Rock Valley	02	18.0	16.3	15.7	-3.7	-12.8
5607	Rock Valley	03	25.0	23.5	24.0	2.1	-4.0
5616	Rockwell-Swaledale	K	20.5	11.0	25.0	127.3	22.0
5616	Rockwell-Swaledale	01	17.0	22.0	11.0	-50.0	-35.3
5616	Rockwell-Swaledale	02	13.0	18.0	23.0	27.8	76.9
5616	Rockwell-Swaledale	03	14.5	22.0	19.0	-13.6	31.0
5625	Rockwell City-Lytton	K	11.8	14.0	14.0	0.0	18.6
5625	Rockwell City-Lytton	01	14.7	19.5	16.5	-15.4	12.2
5625	Rockwell City-Lytton	02	14.0	16.0	19.5	21.9	39.3
5625	Rockwell City-Lytton	03	16.3	19.0	16.5	-13.2	1.2
5643	Roland-Story	K	18.0	19.3	18.5	-4.1	2.8
5643	Roland-Story	01	19.4	20.0	18.7	-6.5	-3.6
5643	Roland-Story	02	21.3	17.0	19.5	14.7	-8.5
5643	Roland-Story	03	23.5	24.3	23.3	-4.1	-0.9
5697	Rudd-Rockford-Marble Rk	K	15.0	15.0	14.0	-6.7	-6.7
5697	Rudd-Rockford-Marble Rk	01	16.3	15.5	14.5	-6.5	-11.0
5697	Rudd-Rockford-Marble Rk	02	16.7	27.0	14.5	-46.3	-13.2
5697	Rudd-Rockford-Marble Rk	03	19.0	19.5	27.0	38.5	42.1
5724	Ruthven-Ayrshire	K	25.0	19.0	25.0	31.6	0.0
5724	Ruthven-Ayrshire	01	16.0	17.0	19.0	11.8	18.8
5724	Ruthven-Ayrshire	02	11.0	12.0	21.0	75.0	90.9
5724	Ruthven-Ayrshire	03	26.0	18.0	12.0	-33.3	-53.8
5742	Sac	K	14.5	16.5	14.5	-12.1	0.0

**IOWA PUBLIC SCHOOL DISTRICT  
AVERAGE CLASS SIZE (AVGCS) FOR KINDERGARTEN THROUGH THIRD GRADE**

District Number	District Name	Grade	AVGCS 99	AVGCS 10	AVGCS 11	Percent Change from 2009-2010	Percent Change from 1998-1999
5742	Sac	01	20.5	25.0	14.0	-44.0	-31.7
5742	Sac	02	19.0	22.0	22.0	0.0	15.8
5742	Sac	03	19.5	21.5	23.0	7.0	17.9
5751	St Ansgar	K	18.0	20.5	19.5	-4.9	8.3
5751	St Ansgar	01	18.3	16.0	17.0	6.3	-7.1
5751	St Ansgar	02	16.7	17.5	24.5	40.0	46.7
5751	St Ansgar	03	21.0	25.0	17.5	-30.0	-16.7
5805	Saydel	K	19.7	24.8	22.5	-9.3	14.2
5805	Saydel	01	17.1	19.3	22.3	15.5	30.4
5805	Saydel	02	23.8	25.5	27.0	5.9	13.4
5805	Saydel	03	23.0	23.8	23.8	0.0	3.5
5823	Schaller-Crestland	K	14.5	25.5	25.0	-2.0	72.4
5823	Schaller-Crestland	01	16.0	18.0	28.0	55.6	75.0
5823	Schaller-Crestland	02	18.5	18.0	18.0	0.0	-2.7
5823	Schaller-Crestland	03	23.0	18.0	20.0	11.1	-13.0
5832	Schleswig	K	14.0	17.0	21.0	23.5	50.0
5832	Schleswig	01	22.0	11.5	20.0	73.9	-9.1
5832	Schleswig	02	14.0	17.0	13.0	-23.5	-7.1
5832	Schleswig	03	25.0	22.0	17.0	-22.7	-32.0
5868	Sentral	K	NA	15.0	8.0	-46.7	NA
5868	Sentral	01	NA	NA	NA	NA	NA
5868	Sentral	02	NA	NA	NA	NA	NA
5868	Sentral	03	NA	NA	NA	NA	NA
5877	Sergeant Bluff-Luton	K	18.0	19.8	18.8	-5.1	4.4
5877	Sergeant Bluff-Luton	01	19.2	20.0	19.8	-1.0	3.1
5877	Sergeant Bluff-Luton	02	22.8	17.8	19.7	10.7	-13.6
5877	Sergeant Bluff-Luton	03	22.0	24.8	22.2	-10.5	0.9
5895	Seymour	K	20.0	17.0	18.0	5.9	-10.0
5895	Seymour	01	13.0	17.0	19.0	11.8	46.2
5895	Seymour	02	14.5	18.0	18.0	0.0	24.1
5895	Seymour	03	28.0	19.0	20.0	5.3	-28.6
5922	Sheffield Chapin	K	14.0	11.0	12.0	9.1	-14.3
5922	Sheffield Chapin	01	13.5	14.0	23.0	64.3	70.4
5922	Sheffield Chapin	02	14.7	11.5	26.0	126.1	76.9
5922	Sheffield Chapin	03	19.0	14.0	23.0	64.3	21.1
5949	Sheldon	K	19.8	18.8	19.3	2.7	-2.5
5949	Sheldon	01	20.0	17.5	24.0	37.1	20.0
5949	Sheldon	02	17.5	15.7	23.3	48.4	33.1
5949	Sheldon	03	21.0	18.8	26.0	38.3	23.8
5976	Shenandoah	K	19.3	17.4	16.6	-4.6	-14.0
5976	Shenandoah	01	21.3	19.3	18.5	-4.1	-13.1
5976	Shenandoah	02	20.3	17.8	19.0	6.7	-6.4
5976	Shenandoah	03	20.0	16.8	25.3	50.6	26.5
5994	Sibley-Ocheyedan	K	21.3	16.7	17.3	3.6	-18.8
5994	Sibley-Ocheyedan	01	21.3	17.0	17.3	1.8	-18.8
5994	Sibley-Ocheyedan	02	21.8	18.3	16.5	-9.8	-24.3
5994	Sibley-Ocheyedan	03	19.3	17.3	17.3	0.0	-10.4

**IOWA PUBLIC SCHOOL DISTRICT  
AVERAGE CLASS SIZE (AVGCS) FOR KINDERGARTEN THROUGH THIRD GRADE**

District Number	District Name	Grade	AVGCS 99	AVGCS 10	AVGCS 11	Percent Change from 2009-2010	Percent Change from 1998-1999
6003	Sidney	K	12.0	20.0	13.5	-32.5	12.5
6003	Sidney	01	17.0	20.0	21.0	5.0	23.5
6003	Sidney	02	22.0	20.0	22.0	10.0	0.0
6003	Sidney	03	23.0	16.0	25.0	56.3	8.7
6012	Sigourney	K	16.3	23.5	22.5	-4.3	38.0
6012	Sigourney	01	18.0	14.7	19.0	29.3	5.6
6012	Sigourney	02	20.0	21.5	22.0	2.3	10.0
6012	Sigourney	03	17.0	21.5	21.5	0.0	26.5
6030	Sioux Center	K	16.3	16.7	16.5	-1.2	1.2
6030	Sioux Center	01	20.3	14.0	17.3	23.6	-14.8
6030	Sioux Center	02	26.3	19.8	17.5	-11.6	-33.5
6030	Sioux Center	03	26.3	18.5	19.8	7.0	-24.7
6035	Sioux Central	K	14.0	13.0	21.0	61.5	50.0
6035	Sioux Central	01	18.0	18.5	14.0	-24.3	-22.2
6035	Sioux Central	02	16.5	13.0	19.0	46.2	15.2
6035	Sioux Central	03	21.5	16.5	17.5	6.1	-18.6
6039	Sioux City	K	19.7	20.5	19.1	-6.8	-3.0
6039	Sioux City	01	19.6	20.5	20.3	-1.0	3.6
6039	Sioux City	02	19.6	22.6	21.3	-5.8	8.7
6039	Sioux City	03	21.4	23.6	23.6	0.0	10.3
6091	Southern Cal	K	14.3	16.0	17.5	9.4	22.4
6091	Southern Cal	01	14.7	14.5	18.0	24.1	22.4
6091	Southern Cal	02	18.0	17.0	14.5	-14.7	-19.4
6091	Southern Cal	03	16.0	14.5	17.0	17.2	6.3
6092	South Clay	K	11.0	7.0	NA	NA	NA
6092	South Clay	01	12.0	5.0	NA	NA	NA
6092	South Clay	02	8.0	6.0	NA	NA	NA
6092	South Clay	03	16.0	7.0	NA	NA	NA
6093	Solon	K	21.0	18.2	16.4	-9.9	-21.9
6093	Solon	01	18.0	20.8	18.6	-10.6	3.3
6093	Solon	02	20.0	21.8	23.3	6.9	16.5
6093	Solon	03	23.7	19.6	22.8	16.3	-3.8
6094	Southeast Warren	K	NA	13.5	17.0	25.9	NA
6094	Southeast Warren	01	NA	19.5	13.5	-30.8	NA
6094	Southeast Warren	02	NA	18.5	17.5	-5.4	NA
6094	Southeast Warren	03	NA	19.5	16.5	-15.4	NA
6095	South Hamilton	K	21.0	15.0	15.7	4.7	-25.2
6095	South Hamilton	01	17.3	17.0	23.5	38.2	35.8
6095	South Hamilton	02	19.7	22.0	16.3	-25.9	-17.3
6095	South Hamilton	03	21.7	25.0	22.0	-12.0	1.4
6096	Southeast Webster Grand	K	13.3	20.0	21.0	5.0	57.9
6096	Southeast Webster Grand	01	15.3	17.0	21.5	26.5	40.5
6096	Southeast Webster Grand	02	15.3	19.0	16.5	-13.2	7.8
6096	Southeast Webster Grand	03	20.3	21.0	18.0	-14.3	-11.3
6097	South Page	K	12.0	15.0	10.0	-33.3	-16.7
6097	South Page	01	16.5	13.0	8.0	-38.5	-51.5
6097	South Page	02	17.0	15.0	11.0	-26.7	-35.3

**IOWA PUBLIC SCHOOL DISTRICT  
AVERAGE CLASS SIZE (AVGCS) FOR KINDERGARTEN THROUGH THIRD GRADE**

<b>District Number</b>	<b>District Name</b>	<b>Grade</b>	<b>AVGCS 99</b>	<b>AVGCS 10</b>	<b>AVGCS 11</b>	<b>Percent Change from 2009-2010</b>	<b>Percent Change from 1998-1999</b>
6097	South Page	03	28.0	15.0	11.0	-26.7	-60.7
6098	South Tama County	K	19.2	21.8	21.4	-1.8	11.5
6098	South Tama County	01	18.8	20.2	22.8	12.9	21.3
6098	South Tama County	02	19.8	18.4	21.4	16.3	8.1
6098	South Tama County	03	23.8	21.8	19.6	-10.1	-17.6
6099	South O'Brien	K	17.7	16.7	22.5	34.7	27.1
6099	South O'Brien	01	18.7	18.0	17.5	-2.8	-6.4
6099	South O'Brien	02	16.3	21.5	19.5	-9.3	19.6
6099	South O'Brien	03	19.3	18.5	22.5	21.6	16.6
6100	South Winneshiek	K	15.0	16.3	14.3	-12.3	-4.7
6100	South Winneshiek	01	22.5	14.5	16.5	13.8	-26.7
6100	South Winneshiek	02	15.5	14.5	14.0	-3.4	-9.7
6100	South Winneshiek	03	24.0	14.5	14.5	0.0	-39.6
6101	Southeast Polk	K	21.1	20.0	22.5	12.5	6.6
6101	Southeast Polk	01	20.9	20.4	20.4	0.0	-2.4
6101	Southeast Polk	02	22.7	21.4	20.7	-3.3	-8.8
6101	Southeast Polk	03	23.1	23.1	24.2	4.8	4.8
6102	Spencer	K	18.0	21.5	20.3	-5.6	12.8
6102	Spencer	01	21.1	19.7	24.3	23.4	15.2
6102	Spencer	02	21.7	22.2	23.0	3.6	6.0
6102	Spencer	03	22.3	20.6	23.4	13.6	4.9
6120	Spirit Lake	K	20.3	17.8	20.4	14.6	0.5
6120	Spirit Lake	01	24.5	18.8	17.5	-6.9	-28.6
6120	Spirit Lake	02	25.8	23.3	19.3	-17.2	-25.2
6120	Spirit Lake	03	25.0	23.0	25.3	10.0	1.2
6138	Springville	K	17.5	18.5	24.0	29.7	37.1
6138	Springville	01	16.5	17.5	14.0	-20.0	-15.2
6138	Springville	02	25.0	20.0	15.0	-25.0	-40.0
6138	Springville	03	17.5	13.0	20.0	53.8	14.3
6165	Stanton	K	21.0	26.0	22.0	-15.4	4.8
6165	Stanton	01	21.0	16.0	23.0	43.8	9.5
6165	Stanton	02	26.0	19.0	14.0	-26.3	-46.2
6165	Stanton	03	26.0	20.0	19.0	-5.0	-26.9
6175	Starmont	K	23.7	19.3	20.0	3.6	-15.6
6175	Starmont	01	24.5	14.7	20.0	36.1	-18.4
6175	Starmont	02	23.5	14.3	13.7	-4.2	-41.7
6175	Starmont	03	19.5	18.5	22.5	21.6	15.4
6219	Storm Lake	K	22.4	18.8	20.7	10.1	-7.6
6219	Storm Lake	01	24.8	21.7	23.1	6.5	-6.9
6219	Storm Lake	02	23.2	22.3	23.6	5.8	1.7
6219	Storm Lake	03	23.2	21.9	23.2	5.9	0.0
6246	Stratford	K	17.0	14.0	9.0	-35.7	-47.1
6246	Stratford	01	18.0	13.0	10.0	-23.1	-44.4
6246	Stratford	02	15.0	9.0	13.0	44.4	-13.3
6246	Stratford	03	14.0	14.0	7.0	-50.0	-50.0
6264	West Central Valley	K	17.5	14.5	13.8	-4.8	-21.1
6264	West Central Valley	01	18.0	18.3	15.0	-18.0	-16.7

**IOWA PUBLIC SCHOOL DISTRICT  
AVERAGE CLASS SIZE (AVGCS) FOR KINDERGARTEN THROUGH THIRD GRADE**

District Number	District Name	Grade	AVGCS 99	AVGCS 10	AVGCS 11	Percent Change from 2009-2010	Percent Change from 1998-1999
6264	West Central Valley	02	14.5	16.3	16.3	0.0	12.4
6264	West Central Valley	03	22.3	13.8	16.8	21.7	-24.7
6273	Sumner	K	28.5	18.5	25.5	37.8	-10.5
6273	Sumner	01	26.0	17.0	18.0	5.9	-30.8
6273	Sumner	02	22.0	18.0	19.0	5.6	-13.6
6273	Sumner	03	18.5	23.5	18.5	-21.3	0.0
6345	Terril	K	14.0	15.5	NA	NA	NA
6345	Terril	01	16.0	15.5	NA	NA	NA
6345	Terril	02	19.0	15.5	NA	NA	NA
6345	Terril	03	20.0	15.5	NA	NA	NA
6408	Tipton	K	21.0	18.0	24.3	35.0	15.7
6408	Tipton	01	22.0	20.3	24.7	21.7	12.3
6408	Tipton	02	23.3	21.3	19.8	-7.0	-15.0
6408	Tipton	03	25.3	19.0	22.3	17.4	-11.9
6417	Titonka Consolidated	K	17.0	9.0	7.0	-22.2	-58.8
6417	Titonka Consolidated	01	14.0	9.0	7.0	-22.2	-50.0
6417	Titonka Consolidated	02	18.0	20.0	8.0	-60.0	-55.6
6417	Titonka Consolidated	03	20.0	12.0	15.0	25.0	-25.0
6453	Treynor	K	17.5	19.7	20.3	3.0	16.0
6453	Treynor	01	19.5	20.0	20.3	1.5	4.1
6453	Treynor	02	23.5	18.3	20.7	13.1	-11.9
6453	Treynor	03	23.0	18.3	19.3	5.5	-16.1
6460	Tri-Center	K	14.3	16.7	16.3	-2.4	14.0
6460	Tri-Center	01	17.3	20.7	17.0	-17.9	-1.7
6460	Tri-Center	02	17.3	17.3	21.0	21.4	21.4
6460	Tri-Center	03	19.7	20.3	16.3	-19.7	-17.3
6462	Tri-County	K	12.5	12.0	23.0	91.7	84.0
6462	Tri-County	01	13.5	17.0	14.0	-17.6	3.7
6462	Tri-County	02	16.0	14.0	14.0	0.0	-12.5
6462	Tri-County	03	11.5	14.0	18.0	28.6	56.5
6471	Tripoli	K	21.0	14.0	19.5	39.3	-7.1
6471	Tripoli	01	23.5	16.5	14.0	-15.2	-40.4
6471	Tripoli	02	17.5	18.0	17.0	-5.6	-2.9
6471	Tripoli	03	18.5	17.5	18.0	2.9	-2.7
6509	Turkey Valley	K	18.0	12.0	24.0	100.0	33.3
6509	Turkey Valley	01	16.5	17.0	23.0	35.3	39.4
6509	Turkey Valley	02	21.5	14.0	15.0	7.1	-30.2
6509	Turkey Valley	03	19.0	19.0	28.0	47.4	47.4
6512	Twin Cedars	K	18.0	21.0	14.0	-33.3	-22.2
6512	Twin Cedars	01	14.0	15.0	11.0	-26.7	-21.4
6512	Twin Cedars	02	17.0	24.0	15.0	-37.5	-11.8
6512	Twin Cedars	03	18.5	16.5	12.0	-27.3	-35.1
6516	Twin Rivers	K	15.0	11.0	NA	NA	NA
6516	Twin Rivers	01	11.0	11.0	NA	NA	NA
6516	Twin Rivers	02	10.0	11.0	NA	NA	NA
6516	Twin Rivers	03	21.0	11.0	NA	NA	NA
6534	Underwood	K	19.5	20.7	16.0	-22.7	-17.9



**IOWA PUBLIC SCHOOL DISTRICT  
AVERAGE CLASS SIZE (AVGCS) FOR KINDERGARTEN THROUGH THIRD GRADE**

<b>District Number</b>	<b>District Name</b>	<b>Grade</b>	<b>AVGCS 99</b>	<b>AVGCS 10</b>	<b>AVGCS 11</b>	<b>Percent Change from 2009-2010</b>	<b>Percent Change from 1998-1999</b>
6534	Underwood	01	25.0	18.3	20.7	13.1	-17.2
6534	Underwood	02	17.3	17.3	18.7	8.1	8.1
6534	Underwood	03	19.5	21.0	18.3	-12.9	-6.2
6536	Union	K	15.4	17.8	14.3	-19.7	-7.1
6536	Union	01	20.4	16.6	18.4	10.8	-9.8
6536	Union	02	19.0	20.2	17.8	-11.9	-6.3
6536	Union	03	19.2	19.2	20.8	8.3	8.3
6561	United	K	16.0	11.5	18.5	60.9	15.6
6561	United	01	14.0	14.5	12.0	-17.2	-14.3
6561	United	02	14.0	15.0	15.5	3.3	10.7
6561	United	03	16.0	17.0	16.0	-5.9	0.0
6579	Urbandale	K	15.7	21.3	22.6	6.1	43.9
6579	Urbandale	01	22.8	20.0	21.8	9.0	-4.4
6579	Urbandale	02	23.4	23.8	20.7	-13.0	-11.5
6579	Urbandale	03	22.1	22.4	24.2	8.0	9.5
6591	Valley	K	NA	13.5	16.5	22.2	NA
6591	Valley	01	NA	18.5	13.5	-27.0	NA
6591	Valley	02	NA	20.0	16.5	-17.5	NA
6591	Valley	03	NA	16.0	20.0	25.0	NA
6592	Van Buren	K	19.3	15.0	18.0	20.0	-6.7
6592	Van Buren	01	21.0	16.7	21.5	28.7	2.4
6592	Van Buren	02	18.0	18.0	25.0	38.9	38.9
6592	Van Buren	03	19.0	16.7	24.0	43.7	26.3
6615	Van Meter	K	15.7	18.5	17.5	-5.4	11.5
6615	Van Meter	01	22.5	18.5	20.0	8.1	-11.1
6615	Van Meter	02	16.0	15.7	20.5	30.6	28.1
6615	Van Meter	03	22.0	22.0	17.3	-21.4	-21.4
6633	Ventura	K	15.5	14.0	23.0	64.3	48.4
6633	Ventura	01	17.0	21.0	15.0	-28.6	-11.8
6633	Ventura	02	13.5	14.0	19.0	35.7	40.7
6633	Ventura	03	16.5	17.0	13.0	-23.5	-21.2
6651	Villisca	K	16.0	21.0	15.0	-28.6	-6.3
6651	Villisca	01	16.5	15.0	21.0	40.0	27.3
6651	Villisca	02	16.5	25.0	15.0	-40.0	-9.1
6651	Villisca	03	20.0	20.0	26.0	30.0	30.0
6660	Vinton-Shellsburg	K	18.6	18.7	23.0	23.0	23.7
6660	Vinton-Shellsburg	01	20.4	18.8	17.1	-9.0	-16.2
6660	Vinton-Shellsburg	02	21.4	18.0	22.6	25.6	5.6
6660	Vinton-Shellsburg	03	20.4	21.4	24.6	15.0	20.6
6700	Waco	K	17.0	16.5	22.0	33.3	29.4
6700	Waco	01	20.0	17.5	18.0	2.9	-10.0
6700	Waco	02	16.0	19.5	16.0	-17.9	0.0
6700	Waco	03	26.0	20.0	20.0	0.0	-23.1
6741	Wall Lake View Auburn	K	21.0	15.5	22.0	41.9	4.8
6741	Wall Lake View Auburn	01	18.5	16.0	15.0	-6.3	-18.9
6741	Wall Lake View Auburn	02	22.0	20.5	15.5	-24.4	-29.5
6741	Wall Lake View Auburn	03	21.5	31.0	20.5	-33.9	-4.7

**IOWA PUBLIC SCHOOL DISTRICT  
AVERAGE CLASS SIZE (AVGCS) FOR KINDERGARTEN THROUGH THIRD GRADE**

District Number	District Name	Grade	AVGCS 99	AVGCS 10	AVGCS 11	Percent Change from 2009-2010	Percent Change from 1998-1999
6750	Walnut	K	14.0	17.0	11.0	-35.3	-21.4
6750	Walnut	01	17.0	11.0	16.0	45.5	-5.9
6750	Walnut	02	17.0	16.0	11.0	-31.3	-35.3
6750	Walnut	03	20.0	13.0	17.0	30.8	-15.0
6759	Wapello	K	18.7	16.5	18.0	9.1	-3.7
6759	Wapello	01	18.7	16.0	18.5	15.6	-1.1
6759	Wapello	02	18.7	20.3	16.3	-19.7	-12.8
6759	Wapello	03	20.0	19.7	21.3	8.1	6.5
6762	Wapsie Valley	K	12.3	14.3	10.0	-30.1	-18.7
6762	Wapsie Valley	01	16.7	17.5	9.0	-48.6	-46.1
6762	Wapsie Valley	02	18.0	15.0	9.2	-38.7	-48.9
6762	Wapsie Valley	03	15.7	16.0	9.1	-43.1	-42.0
6768	Washington	K	21.5	20.8	20.8	0.0	-3.3
6768	Washington	01	18.7	19.2	20.8	8.3	11.2
6768	Washington	02	22.7	22.2	20.2	-9.0	-11.0
6768	Washington	03	21.2	22.7	24.2	6.6	14.2
6795	Waterloo	K	23.7	21.4	20.2	-5.6	-14.8
6795	Waterloo	01	23.1	21.0	21.0	0.0	-9.1
6795	Waterloo	02	25.1	22.2	21.2	-4.5	-15.5
6795	Waterloo	03	24.0	23.1	22.1	-4.3	-7.9
6822	Waukee	K	NA	24.4	23.6	-3.3	NA
6822	Waukee	01	NA	23.8	23.6	-0.8	NA
6822	Waukee	02	NA	22.0	25.4	15.5	NA
6822	Waukee	03	NA	22.7	23.9	5.3	NA
6840	Waverly-Shell Rock	K	19.0	20.7	21.5	3.9	13.2
6840	Waverly-Shell Rock	01	19.5	22.3	22.2	-0.4	13.8
6840	Waverly-Shell Rock	02	19.5	20.2	22.3	10.4	14.4
6840	Waverly-Shell Rock	03	19.7	21.8	20.0	-8.3	1.5
6854	Wayne	K	16.0	14.3	17.7	23.8	10.6
6854	Wayne	01	15.7	14.0	14.7	5.0	-6.4
6854	Wayne	02	14.7	19.0	19.5	2.6	32.7
6854	Wayne	03	23.0	16.5	21.5	30.3	-6.5
6867	Webster City	K	18.3	21.0	20.8	-1.0	13.7
6867	Webster City	01	19.5	21.0	20.4	-2.9	4.6
6867	Webster City	02	20.0	21.6	22.0	1.9	10.0
6867	Webster City	03	24.8	19.0	22.6	18.9	-8.9
6921	West Bend-Mallard	K	17.5	17.0	22.0	29.4	25.7
6921	West Bend-Mallard	01	12.0	13.5	17.0	25.9	41.7
6921	West Bend-Mallard	02	12.0	17.0	28.0	64.7	133.3
6921	West Bend-Mallard	03	12.0	25.0	18.0	-28.0	50.0
6930	West Branch	K	NA	17.0	18.7	10.0	NA
6930	West Branch	01	NA	18.0	19.3	7.2	NA
6930	West Branch	02	NA	17.3	17.3	0.0	NA
6930	West Branch	03	NA	20.0	19.3	-3.5	NA
6937	West Burlington Ind	K	21.0	18.3	16.8	-8.2	-20.0
6937	West Burlington Ind	01	18.3	22.7	18.3	-19.4	0.0
6937	West Burlington Ind	02	17.0	17.7	23.0	29.9	35.3

**IOWA PUBLIC SCHOOL DISTRICT  
AVERAGE CLASS SIZE (AVGCS) FOR KINDERGARTEN THROUGH THIRD GRADE**

<b>District Number</b>	<b>District Name</b>	<b>Grade</b>	<b>AVGCS 99</b>	<b>AVGCS 10</b>	<b>AVGCS 11</b>	<b>Percent Change from 2009-2010</b>	<b>Percent Change from 1998-1999</b>
6937	West Burlington Ind	03	26.5	17.7	16.3	-7.9	-38.5
6943	West Central	K	9.5	21.0	19.0	-9.5	100.0
6943	West Central	01	20.0	14.0	19.0	35.7	-5.0
6943	West Central	02	12.0	13.0	15.0	15.4	25.0
6943	West Central	03	14.0	19.0	19.0	0.0	35.7
6950	West Delaware County	K	21.7	20.6	22.6	9.7	4.1
6950	West Delaware County	01	17.7	20.8	21.2	1.9	19.8
6950	West Delaware County	02	26.2	18.0	21.0	16.7	-19.8
6950	West Delaware County	03	24.6	19.6	23.8	21.4	-3.3
6957	West Des Moines	K	22.0	23.9	24.5	2.5	11.4
6957	West Des Moines	01	22.5	22.2	23.5	5.9	4.4
6957	West Des Moines	02	21.7	23.4	24.2	3.4	11.5
6957	West Des Moines	03	23.8	24.5	23.8	-2.9	0.0
6961	Western Dubuque	K	20.0	18.4	20.8	13.0	4.0
6961	Western Dubuque	01	22.7	19.3	20.7	7.3	-8.8
6961	Western Dubuque	02	20.4	21.0	21.3	1.4	4.4
6961	Western Dubuque	03	24.0	21.9	20.9	-4.6	-12.9
6969	West Harrison	K	16.0	24.0	16.0	-33.3	0.0
6969	West Harrison	01	17.5	15.0	24.0	60.0	37.1
6969	West Harrison	02	19.0	13.0	15.0	15.4	-21.1
6969	West Harrison	03	22.0	27.0	14.0	-48.1	-36.4
6975	West Liberty	K	18.5	20.4	21.0	2.9	13.5
6975	West Liberty	01	20.8	16.6	21.4	28.9	2.9
6975	West Liberty	02	20.8	18.0	20.8	15.6	0.0
6975	West Liberty	03	22.3	19.2	23.8	24.0	6.7
6983	West Lyon	K	20.3	18.3	18.3	0.0	-9.9
6983	West Lyon	01	15.7	19.3	18.5	-4.1	17.8
6983	West Lyon	02	19.0	19.7	21.3	8.1	12.1
6983	West Lyon	03	18.3	18.7	20.3	8.6	10.9
6985	West Marshall	K	21.3	18.3	16.8	-8.2	-21.1
6985	West Marshall	01	22.3	17.3	17.3	0.0	-22.4
6985	West Marshall	02	20.0	20.7	17.8	-14.0	-11.0
6985	West Marshall	03	18.3	17.5	21.7	24.0	18.6
6987	West Monona	K	16.7	20.0	18.0	-10.0	7.8
6987	West Monona	01	20.7	16.0	17.7	10.6	-14.5
6987	West Monona	02	23.5	16.3	17.3	6.1	-26.4
6987	West Monona	03	18.0	17.5	16.3	-6.9	-9.4
6990	West Sioux	K	20.7	16.0	21.0	31.3	1.4
6990	West Sioux	01	17.3	19.7	19.0	-3.6	9.8
6990	West Sioux	02	15.3	22.0	24.0	9.1	56.9
6990	West Sioux	03	19.3	21.5	22.0	2.3	14.0
6992	Westwood	K	22.5	20.5	22.5	9.8	0.0
6992	Westwood	01	20.7	22.0	20.0	-9.1	-3.4
6992	Westwood	02	21.0	22.0	22.0	0.0	4.8
6992	Westwood	03	24.5	19.0	21.0	10.5	-14.3
7002	Whiting	K	19.0	20.0	20.0	0.0	5.3
7002	Whiting	01	9.0	23.0	20.0	-13.0	122.2

**IOWA PUBLIC SCHOOL DISTRICT  
AVERAGE CLASS SIZE (AVGCS) FOR KINDERGARTEN THROUGH THIRD GRADE**

<b>District Number</b>	<b>District Name</b>	<b>Grade</b>	<b>AVGCS 99</b>	<b>AVGCS 10</b>	<b>AVGCS 11</b>	<b>Percent Change from 2009-2010</b>	<b>Percent Change from 1998-1999</b>
7002	Whiting	02	15.0	11.0	23.0	109.1	53.3
7002	Whiting	03	26.0	21.0	11.0	-47.6	-57.7
7029	Williamsburg	K	15.8	18.8	20.0	6.4	26.6
7029	Williamsburg	01	18.3	18.3	20.3	10.9	10.9
7029	Williamsburg	02	17.5	19.7	20.5	4.1	17.1
7029	Williamsburg	03	19.8	18.5	18.3	-1.1	-7.6
7038	Wilton	K	22.7	18.7	23.7	26.7	4.4
7038	Wilton	01	20.8	21.0	23.7	12.9	13.9
7038	Wilton	02	25.0	16.0	23.7	48.1	-5.2
7038	Wilton	03	24.0	21.0	23.7	12.9	-1.3
7047	Winfield-Mt Union	K	16.0	10.0	15.5	55.0	-3.1
7047	Winfield-Mt Union	01	16.5	14.0	19.0	35.7	15.2
7047	Winfield-Mt Union	02	16.5	13.5	14.5	7.4	-12.1
7047	Winfield-Mt Union	03	15.0	15.0	15.5	3.3	3.3
7056	Winterset	K	24.2	22.5	20.3	-9.8	-16.1
7056	Winterset	01	22.8	17.5	23.5	34.3	3.1
7056	Winterset	02	21.2	25.7	20.0	-22.2	-5.7
7056	Winterset	03	21.8	21.2	25.7	21.2	17.9
7083	Woden-Crystal Lake	K	NA	NA	4.0	NA	NA
7083	Woden-Crystal Lake	01	NA	NA	6.0	NA	NA
7083	Woden-Crystal Lake	02	NA	NA	NA	NA	NA
7083	Woden-Crystal Lake	03	NA	NA	NA	NA	NA
7092	Woodbine	K	17.0	17.0	19.5	14.7	14.7
7092	Woodbine	01	18.0	15.0	16.5	10.0	-8.3
7092	Woodbine	02	18.0	13.5	17.0	25.9	-5.6
7092	Woodbine	03	16.0	15.0	13.5	-10.0	-15.6
7098	Woodbury Central	K	24.5	23.0	20.5	-10.9	-16.3
7098	Woodbury Central	01	25.0	21.5	22.0	2.3	-12.0
7098	Woodbury Central	02	20.0	23.5	23.0	-2.1	15.0
7098	Woodbury Central	03	25.5	24.0	21.5	-10.4	-15.7
7110	Woodward-Granger	K	18.5	16.8	15.5	-7.7	-16.2
7110	Woodward-Granger	01	17.5	20.5	16.0	-22.0	-8.6
7110	Woodward-Granger	02	19.5	16.3	23.0	41.1	17.9
7110	Woodward-Granger	03	19.0	21.5	27.5	27.9	44.7

Source: Iowa Department of Education, Bureau of Planning, Research, Development and Evaluation, Basic Educational Data Survey, Class Size Survey File

# Appendix D

## IOWA PUBLIC SCHOOL DISTRICTS' FY 10 EARLY INTERVENTION BLOCK GRANT PROGRAM EXPENDITURE BY OBJECT AS OF 12/09/10

District Number	District Name	Salaries	Benefits	Purchased Services	Supplies	Other	Total Exp.
0009	AGWSR	23,835.99	7,373.01	0.00	0.00	0.00	31,209.00
0018	Adair-Casey- Adel DeSoto	25,570.13	6,571.80	0.00	0.00	0.00	32,141.93
0027	Minburn	78,580.00	0.00	0.00	0.00	0.00	78,580.00
0063	Akron Westfield Albert City-	0.00	0.00	0.00	0.00	0.00	0.00
0072	Truesdale	6,006.76	2,086.24	0.00	0.00	0.00	8,093.00
0081	Albia	35,570.20	28,224.80	0.00	0.00	0.00	63,795.00
0099	Alburnett	20,044.38	6,492.62	0.00	0.00	0.00	26,537.00
0108	Alden	14,404.34	2,915.66	0.00	0.00	0.00	17,320.00
0126	Algona	48,027.63	17,062.37	0.00	0.00	0.00	65,090.00
0135	Allamakee	57,962.19	15,305.81	0.00	0.00	0.00	73,268.00
0153	Allison-Bristow	14,163.00	0.00	0.00	0.00	0.00	14,163.00
0171	Alta	23,871.17	11,083.37	0.00	2,120.46	0.00	37,075.00
0225	Ames	156,182.46	81,226.57	0.00	0.00	0.00	237,409.03
0234	Anamosa	70,129.60	9,979.15	0.00	0.00	0.00	80,108.75
0243	Andrew	17,855.64	2,553.36	0.00	0.00	0.00	20,409.00
0252	Anita	6,426.48	3,079.34	2,211.10	526.08	0.00	12,243.00
0261	Ankeny	359,494.86	75,581.69	0.00	0.00	0.00	435,076.55
0270	Anthon-Oto	10,384.95	1,485.05	0.00	0.00	0.00	11,870.00
0279	Aplington-						
0279	Parkersburg	29,084.00	12,618.13	0.00	0.00	0.00	41,702.13
0333	Armstrong-Ringsted	19,414.00	2,776.00	0.00	0.00	0.00	22,190.00
0355	Ar-We-Va	17,523.00	0.00	0.00	0.00	0.00	17,523.00
0387	Atlantic	73,980.33	23,259.67	0.00	0.00	0.00	97,240.00
0414	Audubon	35,827.63	5,123.38	0.00	1,748.93	0.00	42,699.94
0423	Aurelia	14,149.38	2,035.62	0.00	0.00	0.00	16,185.00
0441	A-H-S-T	21,156.28	10,526.72	0.00	0.00	0.00	31,683.00
0472	Ballard	74,324.00	10,762.00	0.00	0.00	0.00	85,086.00
0504	Battle Creek-Ida Grove	39,780.00	0.00	0.00	0.00	0.00	39,780.00
0513	Baxter	15,822.56	5,739.44	0.00	0.00	0.00	21,562.00
0540	BCLUW	24,966.93	7,402.07	0.00	0.00	0.00	32,369.00
0549	Bedford	29,202.23	4,139.77	0.00	0.00	0.00	33,342.00
0576	Belle Plaine	21,227.80	7,949.20	0.00	0.00	0.00	29,177.00
0585	Bellevue	21,169.51	8,791.94	0.00	0.00	0.00	29,961.45
0594	Belmond-Klemme	36,851.88	8,352.12	0.00	0.00	0.00	45,204.00
0603	Bennett	0.00	0.00	0.00	0.00	0.00	0.00
0609	Benton	68,417.64	9,963.15	0.00	620.21	0.00	79,001.00
0621	Bettendorf	180,302.91	42,754.09	0.00	0.00	0.00	223,057.00
0657	Eddyville-						
0657	Blakesburg	33,464.45	13,970.55	0.00	0.00	0.00	47,435.00
0720	Bondurant-Farrar	107,411.00	29,420.92	0.00	0.00	0.00	136,831.92
0729	Boone	109,825.03	15,704.97	0.00	0.00	0.00	125,530.00
0747	Boyden-Hull	36,476.28	4,984.72	0.00	0.00	0.00	41,461.00
0819	West Hancock	25,344.06	8,818.86	0.00	441.08	581.00	35,185.00
0846	Brooklyn-Guernsey- Malcom	9,682.23	3,282.60	0.00	0.00	0.00	12,964.83
0873	North Iowa	21,546.00	7,315.57	0.00	17.43	0.00	28,879.00
0882	Burlington	225,152.50	81,328.05	0.00	828.45	0.00	307,309.00
0914	C and M	7,612.24	2,450.59	3,481.06	7.11	0.00	13,551.00
0916	CAL	11,767.70	6,239.22	0.00	1.08	0.00	18,008.00
0918	Calamus-Wheatland	25,797.79	5,944.25	0.00	138.18	0.00	31,880.22
0936	Camanche	49,940.67	10,724.33	0.00	0.00	0.00	60,665.00

District Number	District Name	Salaries	Benefits	Purchased Services	Supplies	Other	Total Exp.
0977	Cardinal	18,029.73	23,308.27	0.00	0.00	0.00	41,338.00
0981	Carlisle	77,378.97	24,599.03	0.00	0.00	0.00	101,978.00
0999	Carroll	72,935.64	32,446.41	0.00	0.00	0.00	105,382.05
1044	Cedar Falls	182,962.30	66,426.70	0.00	0.00	0.00	249,389.00
1053	Cedar Rapids	935,284.96	300,040.79	0.00	0.00	0.00	1,235,325.75
1062	Center Point-Urbana	56,290.37	15,870.63	0.00	0.00	0.00	72,161.00
1071	Centerville	94,309.63	20,261.00	0.00	0.00	0.00	114,570.63
1079	Central Lee	41,576.59	8,322.41	0.00	0.00	0.00	49,899.00
1080	Central	23,440.74	3,401.70	0.00	6.56	0.00	26,849.00
1082	Central Clinton	62,635.10	18,454.96	0.00	0.00	0.00	81,090.06
1089	Central City	24,274.72	3,471.28	0.00	0.00	0.00	27,746.00
1093	Central Decatur	30,479.00	17,412.00	0.00	0.00	0.00	47,891.00
1095	Central Lyon	25,142.48	9,286.52	0.00	0.00	0.00	34,429.00
1107	Chariton	103,903.00	0.00	0.00	0.00	0.00	103,903.00
1116	Charles City	93,475.89	25,673.53	0.00	0.00	0.00	119,149.42
1134	Charter Oak-Ute	20,614.00	0.00	0.00	0.00	0.00	20,614.00
1152	Cherokee	47,227.62	13,927.38	0.00	0.00	0.00	61,155.00
1197	Clarinda	38,415.44	12,586.02	0.00	208.54	0.00	51,210.00
1206	Clarion-Goldfield	46,337.60	9,666.40	0.00	0.00	0.00	56,004.00
1211	Clarke	56,140.16	22,978.84	0.00	0.00	0.00	79,119.00
1215	Clarksville	15,518.56	8,009.44	0.00	0.00	0.00	23,528.00
1218	Clay Central-Everly	18,517.50	2,647.50	0.00	0.00	0.00	21,165.00
1221	Clear Creek Amana	52,276.00	7,476.00	0.00	0.00	0.00	59,752.00
1224	Clearfield	10,421.44	1,488.69	0.00	0.00	0.00	11,910.13
1233	Clear Lake	58,619.27	15,971.73	0.00	0.00	0.00	74,591.00
1278	Clinton	367,607.54	175,824.11	0.00	0.00	0.00	543,431.65
1332	Colfax-Mingo	34,123.14	14,672.86	0.00	0.00	0.00	48,796.00
1337	College	212,064.57	39,063.43	0.00	0.00	0.00	251,128.00
1350	Collins-Maxwell	28,442.29	1,624.71	0.00	0.00	0.00	30,067.00
1359	Colo-Nesco	25,414.61	1,100.67	0.00	302.72	0.00	26,818.00
1368	Columbus	47,966.25	17,023.52	0.00	0.00	0.00	64,989.77
1413	Coon Rapids-Bayard	16,030.00	14,688.37	0.00	229.76	0.00	30,948.13
1431	Corning	24,068.46	8,726.54	0.00	0.00	0.00	32,795.00
1449	Corwith-Wesley	8,792.65	1,257.35	0.00	0.00	0.00	10,050.00
1476	Council Bluffs	524,832.45	143,420.55	0.00	0.00	0.00	668,253.00
1503	Creston	64,463.47	22,830.82	0.00	555.71	0.00	87,850.00
1576	Dallas Center-Grimes	87,785.68	14,225.32	0.00	0.00	0.00	102,011.00
1602	Danville	30,034.00	0.00	0.00	0.00	0.00	30,034.00
1611	Davenport	960,053.44	137,287.64	0.00	0.00	0.00	1,097,341.08
1619	Davis County	50,832.56	14,641.81	0.00	0.00	0.00	65,474.37
1638	Decorah	58,575.18	19,227.82	0.00	0.00	0.00	77,803.00
1675	Community	11,657.07	1,649.93	0.00	0.00	0.00	13,307.00
1701	Denison	106,606.20	26,711.80	0.00	0.00	0.00	133,318.00
1719	Denver	33,111.00	1.00	0.00	0.00	0.00	33,112.00
1737	Des Moines Independent	1,924,261.73	666,783.60	0.00	0.00	0.00	2,591,045.33
1782	Diagonal	7,382.00	1,056.00	0.00	0.00	0.00	8,438.00
1791	Dike-New Hartford	39,909.00	0.00	0.00	0.00	0.00	39,909.00
1854	Dows	6,789.97	1,133.03	0.00	0.00	0.00	7,923.00
1863	Dubuque	451,855.70	201,979.30	0.00	0.00	0.00	653,835.00
1908	Dunkerton	23,715.91	3,410.09	0.00	0.00	0.00	27,126.00
1917	Boyer Valley	24,365.71	3,484.29	0.00	0.00	0.00	27,850.00
1926	Durant	22,350.86	7,613.14	0.00	0.00	0.00	29,964.00
1944	Eagle Grove	47,430.98	6,242.02	0.00	0.00	0.00	53,673.00
1953	Earlham	27,464.00	11,215.00	0.00	0.00	0.00	38,679.00
1963	East Buchanan	27,474.46	4,416.54	0.00	0.00	0.00	31,891.00

District Number	District Name	Salaries	Benefits	Purchased Services	Supplies	Other	Total Exp.
1965	East Central	15,119.11	2,161.89	0.00	0.00	0.00	17,281.00
1967	East Greene	9,770.18	3,388.82	0.00	0.00	0.00	13,159.00
1968	East Marshall	38,431.32	5,495.68	0.00	0.00	0.00	43,927.00
1970	East Union	27,216.00	3,892.00	0.00	0.00	0.00	31,108.00
1972	Eastern Allamakee	20,867.39	6,705.61	0.00	0.00	0.00	27,573.00
1975	River Valley	23,403.53	7,913.47	0.00	0.00	0.00	31,317.00
1989	Edgewood-Colesburg	28,539.15	3,597.85	0.00	0.00	0.00	32,137.00
2007	Eldora-New Providence	29,560.73	9,196.27	0.00	0.00	0.00	38,757.00
2016	Elk Horn-Kimballton	11,527.23	4,729.77	0.00	0.00	0.00	16,257.00
2088	Emmetsburg	32,206.68	9,083.32	0.00	0.00	0.00	41,290.00
2097	English Valleys	24,354.40	9,668.60	0.00	0.00	0.00	34,023.00
2113	Essex	15,982.23	5,045.77	0.00	0.00	0.00	21,028.00
2124	Estherville Lincoln	61,296.30	25,857.70	0.00	0.00	0.00	87,154.00
2151	Exira	5,896.55	8,438.45	0.00	0.00	0.00	14,335.00
2169	Fairfield	91,853.02	13,134.98	0.00	0.00	0.00	104,988.00
2205	Farragut	12,513.56	1,789.44	0.00	0.00	0.00	14,303.00
2295	Forest City	65,202.82	8,737.18	0.00	0.00	0.00	73,940.00
2313	Fort Dodge	202,728.26	65,878.74	0.00	0.00	0.00	268,607.00
2322	Fort Madison	128,670.42	15,405.58	0.00	0.00	0.00	144,076.00
2349	Fredericksburg	13,131.34	2,130.66	0.00	0.00	0.00	15,262.00
2367	Fremont	13,144.06	1,953.94	28.00	0.00	0.00	15,126.00
2369	Fremont-Mills	20,714.01	9,573.99	0.00	0.00	0.00	30,288.00
2376	Galva-Holstein	18,153.48	8,082.52	0.00	0.00	0.00	26,236.00
2403	Garner-Hayfield	34,539.25	11,965.75	0.00	0.00	0.00	46,505.00
2457	George-Little Rock	24,740.93	3,689.07	0.00	0.00	0.00	28,430.00
2466	Gilbert	38,050.14	9,998.76	368.90	598.20	0.00	49,016.00
2493	Gilmore City-Bradgate	14,750.00	2,109.24	0.00	66.73	0.00	16,925.97
2502	Gladbrook-Reinbeck	18,020.41	4,931.45	0.00	0.00	0.00	22,951.86
2511	Glenwood	88,196.98	36,526.02	0.00	0.00	0.00	124,723.00
2520	Glidden-Ralston	18,083.06	2,733.94	0.00	0.00	0.00	20,817.00
2556	Graettinger-Terril	12,263.82	2,036.58	0.00	1.60	0.00	14,302.00
2664	Greene	14,803.00	1,688.00	0.00	0.00	0.00	16,491.00
2673	Nodaway Valley	29,648.41	12,606.59	0.00	0.00	0.00	42,255.00
2682	GMG	20,356.19	4,606.81	0.00	0.00	0.00	24,963.00
2709	Grinnell-Newburg	88,574.81	12,666.19	0.00	0.00	0.00	101,241.00
2718	Griswold	3,951.01	10,173.99	0.00	0.00	0.00	14,125.00
2727	Grundy Center	29,311.00	2,469.00	0.00	0.00	0.00	31,780.00
2754	Guthrie Center	35,340.00	11,850.84	0.00	9.95	0.00	47,200.79
2763	Clayton Ridge	28,776.00	4,115.00	0.00	0.00	0.00	32,891.00
2766	H-L-V	17,106.57	2,854.43	0.00	0.00	0.00	19,961.00
2772	Hamburg	15,248.47	2,180.53	0.00	0.00	0.00	17,429.00
2781	Hampton-Dumont	57,831.43	20,963.57	0.00	0.00	0.00	78,795.00
2826	Harlan	74,648.36	15,102.64	0.00	0.00	0.00	89,751.00
2834	Harmony	21,953.14	3,424.86	0.00	0.00	0.00	25,378.00
2846	Harris-Lake Park	17,703.03	3,012.97	0.00	0.00	0.00	20,716.00
2862	Hartley-Melvin-Sanborn	26,251.00	8,147.00	0.00	0.00	0.00	34,398.00
2977	Highland	29,047.18	7,492.82	3,425.00	565.00	0.00	40,530.00
2988	Hinton	30,512.90	4,831.10	0.00	0.00	0.00	35,344.00
3029	Howard-Winneshiek	50,001.00	23,352.00	0.00	0.00	0.00	73,353.00
3033	Hubbard-Radcliffe	15,706.50	2,953.17	0.00	825.33	0.00	19,485.00
3042	Hudson	26,697.00	3,820.00	0.00	0.00	0.00	30,517.00
3060	Humboldt	44,379.09	24,792.91	0.00	0.00	0.00	69,172.00
3105	Independence	39,315.44	40,871.56	0.00	0.00	0.00	80,187.00
3114	Indianola	140,373.53	31,721.54	0.00	0.00	0.00	172,095.07
3119	Interstate 35	45,772.00	0.00	0.00	0.00	0.00	45,772.00

District Number	District Name	Salaries	Benefits	Purchased Services	Supplies	Other	Total Exp.
3141	Iowa City	556,719.29	134,228.49	0.00	404.41	0.00	691,352.19
3150	Iowa Falls	46,215.17	22,026.83	0.00	0.00	0.00	68,242.00
3154	Iowa Valley	22,600.00	6,649.00	0.00	0.00	0.00	29,249.00
3168	IKM	16,463.75	5,177.25	0.00	0.00	0.00	21,641.00
	Janesville						
3186	Consolidated	15,145.42	2,165.79	0.00	0.00	0.00	17,311.21
3195	Jefferson-Scranton	68,531.99	7,033.01	0.00	0.00	0.00	75,565.00
3204	Jesup	44,454.13	9,286.87	0.00	0.00	0.00	53,741.00
3231	Johnston	205,231.51	45,948.37	0.00	10,306.10	0.00	261,485.98
3312	Keokuk	105,525.05	33,354.95	0.00	0.00	0.00	138,880.00
3330	Keota	11,199.46	4,222.54	0.00	0.00	0.00	15,422.00
3348	Kingsley-Pierson	26,144.08	4,963.92	0.00	0.00	0.00	31,108.00
3375	Knoxville	90,928.45	23,353.55	0.00	0.00	0.00	114,282.00
3420	Lake Mills	38,881.00	0.00	0.00	0.00	0.00	38,881.00
3465	Lamoni	11,890.00	9,034.00	0.00	0.00	0.00	20,924.00
3537	Laurens-Marathon	4,237.66	15,997.34	0.00	0.00	0.00	20,235.00
3555	Lawton-Bronson	22,358.21	6,750.79	0.00	0.00	0.00	29,109.00
3600	Le Mars	81,836.26	30,022.74	0.00	0.00	0.00	111,859.00
3609	Lenox	19,900.28	7,130.72	0.00	0.00	0.00	27,031.00
3645	Lewis Central	308,984.28	57,045.06	0.00	0.00	0.00	366,029.34
3691	North Cedar	37,149.57	5,843.43	0.00	0.00	0.00	42,993.00
3705	Lineville-Clio	4,742.79	678.21	0.00	0.00	0.00	5,421.00
3715	Linn-Mar	277,700.49	43,988.51	0.00	0.00	0.00	321,689.00
3744	Lisbon	22,550.00	6,625.00	0.00	0.00	0.00	29,175.00
3798	Logan-Magnolia	31,500.00	4,507.00	0.00	0.00	0.00	36,007.00
3816	Lone Tree	17,180.18	5,976.96	0.00	0.00	0.00	23,157.14
3841	Louisa-Muscatine	32,790.30	4,896.50	0.00	0.00	0.00	37,686.80
3897	LuVerne	0.00	0.00	2,110.88	0.00	0.00	2,110.88
3906	Lynnville-Sully	14,803.28	8,512.72	0.00	0.00	0.00	23,316.00
3942	Madrid	32,096.24	4,589.76	0.00	0.00	0.00	36,686.00
3978	Malvern	10,789.17	3,168.83	0.00	0.00	0.00	13,958.00
4014	Manning	20,150.40	3,749.60	0.00	0.00	0.00	23,900.00
	Manson Northwest						
4023	Webster	22,216.66	6,280.34	0.00	0.00	0.00	28,497.00
4033	Maple Valley	23,350.83	3,339.17	0.00	0.00	0.00	26,690.00
4041	Maquoketa	66,234.63	28,170.37	0.00	0.00	0.00	94,405.00
4043	Maquoketa Valley	30,602.02	9,992.67	0.00	0.00	0.00	40,594.69
	Marcus-Meriden-						
4068	Cleghorn	13,776.38	4,706.62	0.00	0.00	0.00	18,483.00
4086	Marion Independent	111,999.98	13,835.38	0.00	0.00	0.00	125,835.36
4104	Marshalltown	305,945.71	89,266.29	0.00	0.00	0.00	395,212.00
	Martensdale-St						
4122	Marys	22,032.42	6,082.58	0.00	0.00	0.00	28,115.00
4131	Mason City	178,411.54	82,117.46	0.00	0.00	0.00	260,529.00
4149	MOC-Floyd Valley	54,248.18	20,337.82	0.00	0.00	0.00	74,586.00
4203	Mediapolis	26,505.81	18,077.19	0.00	0.00	0.00	44,583.00
4212	Melcher-Dallas	11,502.05	13,637.95	0.00	0.00	0.00	25,140.00
4269	Midland	28,560.92	4,161.08	0.00	0.00	0.00	32,722.00
4271	Mid-Prairie	60,217.00	8,431.00	0.00	0.00	0.00	68,648.00
4356	Missouri Valley	32,329.04	18,922.87	0.00	23.09	0.00	51,275.00
4419	MFL MarMac	43,761.50	11,115.50	0.00	0.00	0.00	54,877.00
4437	Montezuma	25,661.22	6,921.78	0.00	0.00	0.00	32,583.00
4446	Monticello	9,075.56	0.00	0.00	1,324.72	0.00	10,400.28
4491	Moravia	11,705.48	11,619.52	0.00	0.00	0.00	23,325.00
4505	Mormon Trail	14,586.00	2,086.00	0.00	0.00	0.00	16,672.00
4509	Morning Sun	12,177.84	4,490.16	0.00	0.00	0.00	16,668.00
4518	Moulton-Udell	10,864.33	3,783.67	0.00	0.00	0.00	14,648.00
4527	Mount Ayr	36,259.00	5,175.00	0.00	0.00	0.00	41,434.00
4536	Mount Pleasant	114,749.56	25,531.44	0.00	0.00	0.00	140,281.00
4554	Mount Vernon	47,684.18	18,314.82	0.00	0.00	0.00	65,999.00



District Number	District Name	Salaries	Benefits	Purchased Services	Supplies	Other	Total Exp.
4572	Murray	7,480.56	1,520.56	0.00	0.00	0.00	9,001.12
4581	Muscatine	255,968.93	107,750.86	0.00	0.00	0.00	363,719.79
4599	Nashua-Plainfield	24,767.26	8,191.74	0.00	0.00	0.00	32,959.00
4617	Nevada	80,217.85	22,011.15	0.00	0.00	0.00	102,229.00
4644	Newell-Fonda	20,760.28	7,265.72	0.00	0.00	0.00	28,026.00
4662	New Hampton	34,123.31	12,750.69	0.00	0.00	0.00	46,874.00
4689	New London	30,590.36	4,304.19	0.00	0.00	0.00	34,894.55
4725	Newton	139,747.00	43,247.58	0.00	0.00	0.00	182,994.58
4751	Nishna Valley	13,541.73	2,315.10	0.00	161.17	0.00	16,018.00
	Nora Springs-Rock						
4761	Falls	19,333.01	2,374.99	0.00	0.00	0.00	21,708.00
4772	North Central	26,960.00	0.00	0.00	0.00	0.00	26,960.00
4773	Northeast	29,903.62	6,582.38	0.00	0.00	0.00	36,486.00
4774	North Fayette	41,615.00	5,951.00	0.00	0.00	0.00	47,566.00
4775	Northeast Hamilton	5,439.91	8,151.22	420.40	562.47	0.00	14,574.00
4776	North Mahaska	35,493.63	204.37	0.00	0.00	0.00	35,698.00
4777	North Linn	33,579.72	3,997.28	0.00	0.00	0.00	37,577.00
4778	North Kossuth	10,624.79	5,771.21	0.00	0.00	0.00	16,396.00
4779	North Polk	41,475.91	11,718.92	575.00	537.55	0.00	54,307.38
4784	North Scott	110,329.92	42,348.08	0.00	0.00	0.00	152,678.00
4785	North Tama County	22,848.52	6,234.48	0.00	0.00	0.00	29,083.00
4787	North Winneshiek	15,400.58	2,846.42	0.00	0.00	0.00	18,247.00
4788	Northwood-Kensett	24,107.00	0.00	0.00	0.00	0.00	24,107.00
4797	Norwalk	102,664.04	14,680.96	0.00	0.00	0.00	117,345.00
4860	Odebolt-Arthur	14,084.73	2,548.27	0.00	0.00	0.00	16,633.00
4869	Oelwein	56,972.00	24,392.00	0.00	0.00	0.00	81,364.00
4878	Ogden	37,961.00	0.00	0.00	0.00	0.00	37,961.00
4890	Okoboji	38,535.32	9,925.68	0.00	0.00	0.00	48,461.00
4905	Olin Consolidated	12,274.72	1,755.28	0.00	0.00	0.00	14,030.00
4978	Orient-Macksburg	36,577.47	5,240.03	0.00	1,418.46	0.00	43,235.96
4995	Osage	0.00	0.00	0.00	0.00	0.00	0.00
5013	Oskaloosa	140,212.16	71,277.90	0.00	0.00	0.00	211,490.06
5049	Ottumwa	268,048.21	37,265.20	0.00	0.00	0.00	305,313.41
5121	Panorama	29,008.21	11,212.79	0.00	0.00	0.00	40,221.00
5139	Paton-Churdan	12,040.00	0.00	0.00	0.00	0.00	12,040.00
5160	PCM	59,387.41	16,942.39	0.00	0.00	0.00	76,329.80
5163	Pekin	39,322.00	15,166.01	0.00	0.00	0.00	54,488.01
5166	Pella	71,104.87	47,000.13	0.00	0.00	0.00	118,105.00
5184	Perry	105,152.90	36,336.10	0.00	0.00	0.00	141,489.00
5250	Pleasant Valley	126,109.00	40,864.00	0.00	0.00	0.00	166,973.00
5256	Pleasantville	35,885.08	9,284.92	0.00	0.00	0.00	45,170.00
5283	Pocahontas Area	24,455.82	3,497.18	0.00	0.00	0.00	27,953.00
5301	Pomeroy-Palmer	10,063.87	1,839.13	0.00	0.00	0.00	11,903.00
5310	Postville	36,953.20	12,351.80	0.00	0.00	0.00	49,305.00
5325	Prairie Valley	25,347.75	12,534.72	0.00	1,007.53	0.00	38,890.00
5328	Prescott	4,296.30	575.70	0.00	0.00	0.00	4,872.00
5337	Preston	16,978.69	2,428.31	0.00	0.00	0.00	19,407.00
5463	Red Oak	83,007.28	6,350.72	0.00	0.00	0.00	89,358.00
5486	Remsen-Union	17,576.55	2,513.45	0.00	0.00	0.00	20,090.00
5508	Riceville	11,341.70	4,705.30	0.00	0.00	0.00	16,047.00
5510	Riverside	18,511.83	5,480.04	0.00	0.00	0.00	23,991.87
5607	Rock Valley	30,591.64	10,733.36	0.00	0.00	0.00	41,325.00
5616	Rockwell-Swaledale	12,765.16	1,603.84	0.00	0.00	0.00	14,369.00
5625	Rockwell City-Lytton	21,780.41	4,356.62	0.00	0.00	0.00	26,137.03
5643	Roland-Story	48,368.00	5,733.00	0.00	0.00	0.00	54,101.00
	Rudd-Rockford-						
5697	Marble Rk	22,336.55	6,505.45	0.00	0.00	0.00	28,842.00

District Number	District Name	Salaries	Benefits	Purchased Services	Supplies	Other	Total Exp.
5724	Ruthven-Ayrshire	14,615.02	2,089.98	0.00	0.00	0.00	16,705.00
5742	Sac	26,504.29	900.44	0.00	478.27	0.00	27,883.00
5751	St Ansgar	31,651.79	4,526.21	0.00	0.00	0.00	36,178.00
5805	Saydel	75,285.51	12,356.49	0.00	0.00	0.00	87,642.00
5823	Schaller-Crestland	15,625.00	4,097.00	0.00	0.00	0.00	19,722.00
5832	Schleswig	13,920.39	1,990.61	0.00	0.00	0.00	15,911.00
5868	Sentral	13,688.00	0.00	0.00	0.00	0.00	13,688.00
	Sergeant Bluff-						
5877	Luton	60,231.08	20,624.39	0.00	192.53	0.00	81,048.00
5895	Seymour	11,755.65	5,497.35	0.00	0.00	0.00	17,253.00
5922	Sheffield Chapin	20,550.67	2,903.33	0.00	0.00	0.00	23,454.00
5949	Sheldon	43,792.48	16,335.52	0.00	0.00	0.00	60,128.00
5976	Shenandoah	50,796.35	17,328.65	0.00	0.00	0.00	68,125.00
5994	Sibley-Ocheyedan	43,499.36	5,894.89	0.00	0.00	0.00	49,394.25
6003	Sidney	19,506.56	2,789.44	0.00	0.00	0.00	22,296.00
6012	Sigourney	23,483.28	10,119.72	0.00	0.00	0.00	33,603.00
6030	Sioux Center	60,214.73	8,611.27	0.00	0.00	0.00	68,826.00
6035	Sioux Central	0.00	0.00	0.00	0.00	0.00	0.00
6039	Sioux City	682,520.14	264,181.94	0.00	0.00	0.00	946,702.08
6091	Southern Cal	24,200.57	3,684.43	0.00	0.00	0.00	27,885.00
6092	South Clay	5,012.94	816.06	0.00	0.00	0.00	5,829.00
6093	Solon	40,526.61	11,098.39	0.00	0.00	0.00	51,625.00
6094	Southeast Warren	16,939.94	4,649.54	0.00	0.00	0.00	21,589.48
6095	South Hamilton	34,224.60	9,398.40	0.00	0.00	0.00	43,623.00
	Southeast Webster						
6096	Grand	29,230.13	4,659.69	200.00	3,982.18	0.00	38,072.00
6097	South Page	10,360.00	0.00	0.00	0.00	0.00	10,360.00
6098	South Tama County	128,330.44	49,136.98	0.00	0.00	0.00	177,467.42
6099	South O'Brien	25,279.33	6,845.67	0.00	0.00	0.00	32,125.00
6100	South Winneshiek	12,083.27	13,912.73	0.00	0.00	0.00	25,996.00
6101	Southeast Polk	244,137.81	64,911.19	0.00	0.00	0.00	309,049.00
6102	Spencer	84,176.04	27,131.96	0.00	0.00	0.00	111,308.00
6120	Spirit Lake	59,940.00	8,571.00	0.00	0.00	0.00	68,511.00
6138	Springville	17,129.72	2,858.28	0.00	0.00	0.00	19,988.00
6165	Stanton	7,482.40	4,343.60	0.00	0.00	0.00	11,826.00
6175	Starmont	33,926.12	11,519.88	0.00	0.00	0.00	45,446.00
6219	Storm Lake	110,837.86	38,712.14	0.00	0.00	0.00	149,550.00
6246	Stratford	7,467.46	3,574.54	0.00	0.00	0.00	11,042.00
6264	West Central Valley	41,898.27	10,029.73	0.00	0.00	0.00	51,928.00
6273	Sumner	23,841.86	3,520.14	0.00	0.00	0.00	27,362.00
6345	Terril	7,212.90	1,016.84	0.00	395.31	0.00	8,625.05
6408	Tipton	36,441.04	10,882.96	0.00	0.00	0.00	47,324.00
	Titonka						
6417	Consolidated	6,448.13	2,302.87	0.00	0.00	0.00	8,751.00
6453	Treynor	23,569.12	8,546.88	0.00	0.00	0.00	32,116.00
6460	Tri-Center	31,180.18	7,733.82	0.00	0.00	0.00	38,914.00
6462	Tri-County	9,663.98	10,123.21	0.00	1,961.81	0.00	21,749.00
6471	Tripoli	18,972.58	9,252.42	0.00	0.00	0.00	28,225.00
6509	Turkey Valley	12,367.85	6,869.15	0.00	0.00	0.00	19,237.00
6512	Twin Cedars	18,415.09	10,052.91	0.00	0.00	0.00	28,468.00
6516	Twin Rivers	5,612.50	1,469.88	39.00	2,276.62	0.00	9,398.00
6534	Underwood	23,535.27	16,642.73	0.00	0.00	0.00	40,178.00
6536	Union	48,250.61	19,127.39	0.00	0.00	0.00	67,378.00
6561	United	17,880.13	2,556.87	0.00	0.00	0.00	20,437.00
6579	Urbandale	131,069.88	18,525.22	1,322.34	193.30	0.00	151,110.74
6591	Valley	21,093.61	12,143.65	0.00	118.70	0.00	33,355.96
6592	Van Buren	34,914.00	9,161.00	0.00	0.00	0.00	44,075.00
6615	Van Meter	22,402.92	9,551.08	0.00	0.00	0.00	31,954.00
6633	Ventura	9,927.14	5,777.86	0.00	0.00	0.00	15,705.00
6651	Villisca	23,980.00	0.00	0.00	0.00	0.00	23,980.00

District Number	District Name	Salaries	Benefits	Purchased Services	Supplies	Other	Total Exp.
6660	Vinton-Shellsburg	74,048.00	23,789.00	0.00	0.00	0.00	97,837.00
6700	Waco	8,094.79	1,164.63	0.00	0.00	0.00	9,259.42
	Wall Lake View						
6741	Auburn	29,252.00	0.00	0.00	0.00	0.00	29,252.00
6750	Walnut	11,854.44	1,694.56	0.00	0.00	0.00	13,549.00
6759	Wapello	33,858.72	17,448.28	0.00	0.00	0.00	51,307.00
6762	Wapsie Valley	34,032.77	6,800.23	0.00	0.00	0.00	40,833.00
6768	Washington	49,166.59	14,148.91	0.00	0.00	0.00	63,315.50
6795	Waterloo	548,317.75	193,090.25	0.00	0.00	0.00	741,408.00
6822	Waukee	300,197.72	42,928.28	0.00	0.00	0.00	343,126.00
6840	Waverly-Shell Rock	76,573.53	16,046.47	0.00	0.00	0.00	92,620.00
6854	Wayne	22,692.86	13,357.14	0.00	0.00	0.00	36,050.00
6867	Webster City	74,776.31	23,322.69	0.00	0.00	0.00	98,099.00
6921	West Bend-Mallard	15,630.00	0.00	0.00	0.00	0.00	15,630.00
6930	West Branch	24,025.44	12,680.73	0.00	0.00	0.00	36,706.17
6937	West Burlington Ind	41,478.56	6,166.44	0.00	0.00	0.00	47,645.00
6943	West Central	12,870.72	1,664.11	0.00	0.00	0.00	14,534.83
	West Delaware						
6950	County	76,570.33	9,997.67	0.00	0.00	0.00	86,568.00
6957	West Des Moines	334,555.30	124,442.86	0.00	0.00	0.00	458,998.16
6961	Western Dubuque	110,213.23	48,046.78	0.00	0.00	0.00	158,260.01
6969	West Harrison	19,653.05	2,809.95	0.00	0.00	0.00	22,463.00
6975	West Liberty	67,201.51	17,697.49	0.00	0.00	0.00	84,899.00
6983	West Lyon	20,838.60	18,658.40	0.00	0.00	0.00	39,497.00
6985	West Marshall	41,872.47	10,935.53	0.00	0.00	0.00	52,808.00
6987	West Monona	33,551.36	4,794.64	0.00	0.00	0.00	38,346.00
6990	West Sioux	39,009.64	5,578.36	0.00	0.00	0.00	44,588.00
6992	Westwood	24,865.86	10,286.14	0.00	0.00	0.00	35,152.00
7002	Whiting	15,333.00	0.00	0.00	0.00	0.00	15,333.00
7029	Williamsburg	37,559.00	11,682.00	0.00	0.00	0.00	49,241.00
7038	Wilton	42,129.29	6,024.71	0.00	0.00	0.00	48,154.00
7047	Winfield-Mt Union	21,514.98	3,590.02	0.00	0.00	0.00	25,105.00
7056	Winterset	75,406.99	33,710.01	0.00	0.00	0.00	109,117.00
7083	Woden-Crystal Lake	6,362.45	909.55	0.00	0.00	0.00	7,272.00
7092	Woodbine	21,341.93	6,269.07	0.00	0.00	0.00	27,611.00
7098	Woodbury Central	29,153.98	4,169.02	0.00	0.00	0.00	33,323.00
7110	Woodward-Granger	30,797.86	12,029.14	0.00	0.00	0.00	42,827.00
	<b>TOTAL</b>	<b>23,099,213.46</b>	<b>6,601,241.84</b>	<b>14,181.68</b>	<b>35,163.33</b>	<b>581.00</b>	<b>29,750,381.31</b>

Source: Iowa Department of Education, FY 10 Certified Annual Report

Note<sup>1</sup>: Many districts coded expenditures greater than revenues. Any excess above the revenue amount is considered a contribution from the general fund.

# Appendix E

## IOWA PUBLIC SCHOOL DISTRICTS' EARLY INTERVENTION BLOCK GRANT PROGRAM ALLOCATIONS

Dist#	Name	02-03	03-04	04-05	05-06	06-07	07-08	08-09	09-10	10-11
0009	AGWSR	50,503	43,609	44,261	44,491	39,015	34,716	31,207	31,209	31,641
0018	Adair-Casey	22,874	20,642	20,823	21,111	19,056	23,723	20,886	20,886	21,707
0027	Adel-DeSoto- Minburn	73,956	80,439	74,528	79,343	81,067	80,416	78,584	78,584	81,054
0063	Akron Westfield	36,878	34,502	31,121	35,582	35,288	32,154	31,272	31,271	31,750
0072	Albert City- Truesdale	19,606	15,547	13,377	10,869	8,683	9,414	8,092	8,093	8,093
0081	Albia	77,808	81,463	78,110	76,077	69,509	70,457	63,792	63,795	64,320
0099	Alburnett	28,416	29,505	29,999	28,886	29,616	29,388	26,535	26,537	26,537
0108	Alden	19,606	15,846	16,477	13,153	12,897	15,319	17,319	17,320	18,109
0126	Algona	68,990	69,959	66,402	70,978	73,005	63,959	65,088	65,090	67,275
0135	Allamakee	88,983	85,145	76,390	80,414	80,319	75,306	73,266	73,268	73,306
0153	Allison-Bristow	21,439	20,203	17,836	14,173	15,930	17,700	14,162	14,163	14,163
0171	Alta	40,291	37,472	34,529	33,259	36,143	38,511	37,077	37,075	37,075
0225	Ames	238,080	237,258	242,491	229,971	227,476	234,044	235,398	235,412	241,749
0234	Anamosa	72,058	71,705	76,514	70,752	71,778	71,766	70,857	70,856	72,043
0243	Andrew	19,428	15,283	16,673	15,603	17,736	21,429	20,409	20,409	20,409
0252	Anita	19,784	15,249	15,354	15,215	15,305	12,388	12,243	12,243	12,675
0261	Ankeny	300,280	312,031	328,676	341,188	364,468	390,639	403,925	403,912	434,238
0270	Anthon-Oto	17,061	21,328	16,631	16,458	14,170	13,461	11,870	11,870	11,870
0279	Aplington- Parkersburg	19,722	19,066	44,086	47,784	43,856	48,711	53,740	53,738	54,622
0333	Armstrong- Ringsted	25,105	23,248	22,347	21,379	21,302	22,073	22,191	22,190	22,190
0355	Ar-We-Va	24,006	20,366	22,079	19,757	22,297	18,871	17,524	17,523	17,523
0387	Atlantic	97,980	96,517	94,556	93,404	95,810	98,385	97,237	97,240	97,240
0414	Audubon	42,104	43,046	41,450	34,243	33,366	30,893	32,479	32,477	32,477
0423	Aurelia	12,589	13,381	14,407	18,342	17,459	16,077	16,184	16,185	16,379
0441	A-H-S-T	39,223	36,494	38,278	42,848	39,502	37,831	31,686	31,683	31,683
0472	Ballard	72,835	71,636	70,575	73,308	83,199	83,100	85,092	85,086	87,349
0504	Battle Creek- Ida Grove	48,660	49,002	42,407	39,736	36,839	37,234	39,780	39,780	39,798
0513	Baxter	20,382	18,088	22,440	21,752	21,905	21,966	21,564	21,562	21,562
0540	BCLUW	40,711	40,615	36,991	35,769	34,824	32,567	32,371	32,369	32,369
0549	Bedford	35,086	34,427	34,405	35,922	32,091	31,620	33,342	33,342	33,665
0576	Belle Plaine	39,245	32,763	33,376	29,539	28,758	29,361	29,180	29,177	29,224
0585	Bellevue	33,044	33,331	32,408	33,454	34,663	30,488	31,544	31,544	31,544
0594	Belmond-	41,172	35,819	37,475	42,908	45,845	46,342	45,205	45,204	45,204

Dist#	Name	02-03	03-04	04-05	05-06	06-07	07-08	08-09	09-10	10-11
	Klemme									
0603	Bennett	11,395	11,360	9,444	9,373	10,952	12,136	11,214	11,213	11,580
0609	Benton	81,895	76,854	70,173	72,794	70,880	75,175	79,000	79,001	80,286
0621	Bettendorf	233,167	225,700	225,077	216,373	207,912	226,579	223,045	223,057	228,616
0657	Eddyville-	56,284	52,153	52,633	48,332	44,456	43,210		47,435	47,435
	Blakesburg							47,434		
0720	Bondurant-	48,934	51,628	51,141	56,266	60,437	63,247		68,700	73,022
	Farrar							68,706		
0729	Boone	136,607	140,223	133,329	141,598	122,075	139,583	125,527	125,530	125,530
0747	Boyden-Hull	37,380	40,839	35,415	40,786	40,591	38,181	41,459	41,461	41,461
0819	West Hancock	42,282	42,894	36,774	43,956	45,450	37,187	35,187	35,185	35,815
0846	B-G-M	35,108	32,194	34,561	35,233	33,922	36,228	29,870	29,868	30,725
0873	North Iowa	36,207	34,473	33,046	38,499	34,407	30,276	28,877	28,879	28,879
0882	Burlington	323,481	310,544	315,846	306,761	311,664	306,026	307,308	307,309	314,991
0914	C and M	14,139	11,185	13,336	12,966	12,619	11,150	13,551	13,551	14,114
0916	Cal	20,098	16,994	14,489	13,547	16,740	17,653	18,007	18,008	18,008
0918	Calamus-	33,306	35,211	36,167	33,268	31,537	33,938		31,614	31,614
	Wheatland							31,616		
0936	Camanche	65,282	59,951	61,551	62,514	66,916	64,167	60,663	60,665	60,665
0977	Cardinal	44,565	43,861	40,193	46,514	40,565	39,765	41,338	41,338	41,338
0981	Carlisle	70,771	74,980	80,934	92,312	98,642	98,399	101,980	101,978	104,491
0999	Carroll	116,686	109,679	104,361	99,192	101,604	108,238	95,576	95,575	95,921
1044	Cedar Falls	227,384	229,339	233,759	234,760	226,487	243,252	249,409	249,389	259,964
1053	Cedar Rapids	1,146,873	1,076,799	1,145,571	1,128,932	1,111,044	1,127,042	1,102,799	1,102,801	1,102,801
1062	Center Point-	64,080	65,066	61,914	65,588	67,778	68,087	72,162	72,161	74,237
	Urbana									
1071	Centerville	112,348	101,631	94,895	96,110	99,975	90,728	91,484	91,487	91,487
1079	Central Lee	61,941	58,037	58,596	56,531	55,271	55,170	49,897	49,899	50,299
1080	Central	39,244	35,592	34,694	30,788	29,498	30,685		26,849	26,849
	Clayton							26,852		
1082	Central Clinton	78,374	71,914	72,849	78,834	75,324	82,967	77,054	77,049	79,734
1089	Central City	28,865	29,864	25,879	25,572	27,648	25,648	27,746	27,746	29,225
1093	Central	58,451	71,095	58,378	53,003	53,112	46,472		47,891	47,899
	Decatur							47,893		
1095	Central Lyon	34,207	31,620	30,699	28,609	36,052	36,665	34,427	34,429	36,050
1107	Chariton	95,685	90,848	92,280	95,198	90,971	91,222	103,898	103,903	103,903
1116	Charles City	106,378	114,058	103,916	99,631	83,839	90,185	91,138	91,144	91,144
1134	Charter Oak-	22,581	21,328	20,297	21,900	19,611	20,034		20,614	21,363
	Ute							20,614		
1152	Cherokee	73,525	68,613	67,226	67,426	69,485	65,534	61,151	61,155	61,155
1197	Clarinda	58,274	52,030	61,355	57,665	61,611	51,999		51,210	51,210
	Community							51,207		
1206	Clarion-	65,375	59,911	57,875	58,650	61,335	58,686		56,004	56,004
	Goldfield							56,005		
1211	Clarke	102,399	92,840	94,566	88,549	87,451	86,107	87,913	87,910	90,115

Dist#	Name	02-03	03- 04	04-05	05-06	06-07	07-08	08-09	09-10	10-11
1215	Clarksville	26,425	24,278	23,634	19,726	19,311	21,318	23,528	23,528	24,436
1218	Clay Central- Everly	26,687	25,016	22,491	21,298	20,931	20,745	21,164	21,165	21,303
1221	Clear Creek- Amana	73,086	72,035	71,243	72,219	69,421	69,286	67,784	67,786	71,504
1224	Clearfield	9,091	10,149	9,072	7,711	7,478	6,730	5,661	5,661	5,661
1233	Clear Lake	90,733	90,260	85,897	80,866	80,972	76,193	74,589	74,591	74,591
1278	Clinton	326,443	299,735	304,817	305,686	308,629	304,110	288,474	288,483	289,286
1332	Colfax-Mingo	48,001	47,782	41,254	44,172	42,233	41,014	48,800	48,796	48,796
1337	College	202,154	214,471	209,753	236,553	233,545	240,000	251,116	251,128	263,703
1350	Collins- Maxwell	26,719	28,248	27,259	26,770	31,422	31,561	30,067	30,067	30,125
1359	Colo-Nesco	30,091	31,439	27,568	31,808	29,916	25,833	26,816	26,818	28,372
1368	Columbus	101,255	100,703	78,078	74,074	69,134	69,500	65,010	65,010	66,468
1413	Coon Rapids- Bayard	34,803	30,779	30,348	28,443	30,748	31,821	28,951	28,953	31,072
1431	Corning	37,767	38,778	35,631	29,328	27,506	33,444	32,796	32,795	32,840
1449	Corwith- Wesley	11,584	12,339	16,199	12,148	11,391	12,317	10,050	10,050	10,050
1476	Council Bluffs	715,189	655,666	682,493	664,180	672,919	676,573	668,246	668,253	679,186
1503	Creston	102,188	97,656	100,909	103,794	97,223	93,525	87,844	87,850	87,850
1576	Dallas Center- Grimes	87,583	81,731	88,906	95,251	95,800	96,594	102,015	102,011	107,290
1602	Danville	29,117	31,902	32,285	32,970	35,774	31,262	30,036	30,034	30,601
1611	Davenport	1,187,172	1,166,073	1,156,359	1,120,765	1,204,463	1,183,589	1,168,985	1,168,953	1,179,598
1619	Davis County	81,526	79,259	80,170	79,261	74,185	68,791	65,367	65,368	65,696
1638	Decorah	78,690	74,647	82,932	78,302	82,318	79,819	77,800	77,803	78,759
1647	Deep River- Millersburg	13,364	12,075	12,368	10,838	9,702	9,021	6,928	0	0
1675	Delwood	16,894	13,111	12,831	15,290	11,230	15,044	13,306	13,307	14,363
1701	Denison	122,307	124,612	133,593	139,848	131,390	130,128	133,321	133,318	137,215
1719	Denver	38,564	38,027	38,011	34,707	32,581	32,876	33,112	33,112	33,112
1737	Des Moines Ind	2,567,854	2,511,546	2,507,569	2,574,160	2,525,602	2,357,092	2,494,904	2,494,962	2,546,887
1782	Diagonal	5,226	6,951	7,373	8,418	8,706	8,058	8,438	8,438	8,454
1791	Dike-New Hartford	38,250	38,911	41,296	41,786	40,754	41,988	39,908	39,909	40,162
1854	Dows	15,050	13,627	11,472	12,683	11,183	10,302	7,924	7,923	7,923
1863	Dubuque	567,130	581,118	595,278	636,748	634,768	661,459	653,848	653,835	672,099
1908	Dunkerton	29,200	24,764	27,383	28,771	30,587	31,419	27,126	27,126	28,750
1917	Boyer Valley	29,127	27,295	33,767	25,234	29,244	31,895	27,850	27,850	29,180
1926	Durant	37,339	35,865	32,501	28,209	29,824	28,681	29,966	29,964	31,562
1944	Eagle Grove	56,138	52,868	52,303	56,199	56,357	56,718	53,677	53,673	53,673
1953	Earlham	31,108	32,516	29,216	28,880	31,308	35,254	38,676	38,679	39,098
1963	East	30,531	29,390	28,793	32,031	31,004	32,932	31,892	31,891	31,891

Dist#	Name	02-03	03-04	04-05	05-06	06-07	07-08	08-09	09-10	10-11
Buchanan										
1965	East Central	24,571	21,971	23,232	24,602	21,395	19,880	17,283	17,281	17,407
1967	East Greene	28,592	25,527	24,993	25,584	28,316	22,230	13,159	13,159	13,428
1968	East Marshall	57,154	48,428	49,976	44,753	44,503	43,033	43,931	43,927	43,927
1969	East Monona	12,516	11,742	0	0	0	0	0	0	0
1970	East Union	32,091	23,991	25,467	26,700	31,118	34,319	31,108	31,108	32,618
1972	Eastern	24,100	23,593	23,964	26,664	23,340	22,807		27,573	28,692
Allamakee										
1975	River Valley	33,745	30,937	25,858	27,624	29,661	29,675	31,315	31,317	31,317
1989	Edgewood-	36,731	37,665	37,433	38,953	38,968	36,272		32,137	32,137
Colesburg										
2007	Eldora-New	43,151	47,076	46,320	46,053	43,158	41,238	38,758	38,757	38,757
Providence										
2016	Elk Horn-	15,721	13,398	13,109	12,894	13,800	14,863		16,257	16,257
Kimballton										
2088	Emmetsburg	39,873	41,605	38,896	43,248	42,325	43,890	41,290	41,290	41,290
2097	English	26,970	25,783	26,971	27,290	26,767	27,161		34,023	34,781
Valleys										
2113	Essex	21,397	22,797	17,095	16,058	17,459	19,487	21,027	21,028	21,028
2124	Estherville	91,779	87,447	90,683	86,644	89,257	90,979		87,154	89,580
Lincoln										
2151	Exira	19,627	16,994	17,074	18,155	16,069	15,822	14,335	14,335	14,335
2169	Fairfield	127,787	115,132	111,497	121,089	116,881	117,204	104,988	104,988	104,988
2205	Farragut	20,381	15,829	14,767	11,783	14,263	12,297	14,304	14,303	14,303
2295	Forest City	79,704	76,417	71,356	73,013	79,467	81,038	73,938	73,940	73,940
2313	Fort Dodge	298,251	289,210	295,457	284,780	289,182	283,946	268,597	268,607	268,607
2322	Fort Madison	156,431	146,557	144,820	143,449	150,475	151,504	144,065	144,076	144,076
2327	Fox Valley	13,468	9,850	0	0	0	0	0	0	0
2349	Fredericksburg	19,701	18,492	18,526	17,114	17,713	16,490	15,261	15,262	15,705
2367	Fremont	9,625	9,603	9,804	8,918	13,313	14,997	15,126	15,126	15,126
2369	Fremont-Mills	28,017	24,735	26,054	27,058	27,113	24,363	30,288	30,288	30,288
2376	Galva-Holstein	33,075	38,227	35,878	30,721	31,860	28,693	26,234	26,236	26,236
2394	Garnavillo	11,552	13,240	10,700	0	0	0	0	0	0
2403	Garner-	45,634	43,572	47,989	47,926	45,013	45,076		46,505	47,744
Hayfield										
2457	George-Little	15,239	25,315	25,065	30,959	30,726	30,457		28,430	28,710
Rock										
2466	Gilbert	38,105	41,075	45,097	44,194	51,570	48,022	49,018	49,016	50,918
2493	Gilmore City-	8,903	8,292	9,804	8,292	8,034	8,172		6,277	6,277
Bradgate										
2502	Gladbrook-	38,585	33,991	34,901	35,152	37,350	31,152		31,375	31,375
Reinbeck										
2511	Glenwood	123,222	120,279	114,371	122,046	118,435	124,299	124,734	124,723	124,723
2520	Glidden-	19,638	19,787	21,646	19,191	19,172	22,006		20,817	20,817
Ralston										
									20,816	

Dist#	Name	02-03	03- 04	04-05	05-06	06-07	07-08	08-09	09-10	10-11
2556	Graettinger	19,344	19,038	16,600	15,498	13,198	14,977	14,301	14,302	24,044
2570	Grand	6,399	2,477	5,530	0	0	0	0	0	0
2664	Greene	18,727	14,440	17,857	16,750	16,672	14,407	16,492	16,491	16,666
2673	Nodaway Valley	46,167	46,531	45,466	45,259	42,511	42,798	42,254	42,255	42,255
2682	GMG	28,949	30,650	28,309	29,529	26,905	26,013	24,964	24,963	25,479
2709	Grinnell- Newburg	116,403	108,976	105,082	101,350	101,139	101,287	101,239	101,241	104,510
2718	Griswold	41,496	42,736	39,030	35,426	37,324	33,710	31,654	31,653	31,907
2727	Grundy Center	36,270	32,921	31,718	33,662	34,500	35,706	31,782	31,784	32,705
2754	Guthrie Center	32,866	36,235	32,284	33,229	31,791	31,828	34,845	34,848	34,848
2763	Clayton Ridge (Guttenberg)	23,576	23,687	22,378	33,647	36,259	33,683	32,890	32,891	32,891
2766	H-L-V	21,586	20,840	19,876	20,837	17,413	17,409	19,960	19,961	20,096
2772	Hamburg	23,230	25,685	21,873	18,014	21,046	19,275	17,427	17,429	17,429
2781	Hampton- Dumont	84,700	85,320	76,473	82,000	75,437	82,834	78,794	78,795	82,329
2826	Harlan	85,150	72,629	80,253	72,799	84,492	83,957	89,749	89,751	89,751
2834	Harmony	27,462	27,014	26,435	24,356	23,594	22,257	25,380	25,378	25,378
2846	Harris-Lake Park	18,245	17,333	16,559	16,906	17,343	19,786	20,715	20,716	20,997
2862	Hartley- Melvin- Sanborn	44,146	41,600	41,038	44,365	38,575	36,594	34,396	34,398	35,308
2977	Highland	30,835	31,796	35,148	36,299	36,794	34,975	40,528	40,530	42,358
2988	Hinton	28,478	26,104	26,230	32,347	32,858	32,554	35,346	35,344	35,615
3029	Howard- Winneshiek	78,175	75,312	74,218	76,658	73,168	74,261	73,356	73,353	75,390
3033	Hubbard- Radcliffe	27,095	27,797	23,397	25,608	21,187	21,134	19,483	19,485	19,656
3042	Hudson	46,399	44,591	39,308	38,219	38,044	34,150	30,515	30,517	31,351
3060	Humboldt	73,819	69,320	67,061	75,899	74,765	71,200	69,171	69,172	73,867
3105	Independence	84,176	87,657	77,596	79,421	78,564	81,156	80,183	80,187	82,352
3114	Indianola	159,893	169,387	174,565	170,755	182,765	188,842	172,057	172,061	172,061
3119	Interstate 35	41,016	40,110	41,018	40,699	49,598	47,642	45,771	45,772	46,654
3141	Iowa City	667,486	653,835	671,747	655,581	644,015	686,169	710,282	710,320	734,321
3150	Iowa Falls	62,591	64,044	63,128	69,260	73,006	68,406	68,245	68,242	68,741
3154	Iowa Valley	36,627	39,912	40,647	35,926	32,301	29,223	29,250	29,249	29,249
3168	IKM	22,748	24,577	23,933	25,942	22,761	20,658	21,641	21,641	22,313
3186	Janesville Consol	17,428	16,185	14,624	16,184	13,153	12,026	12,924	12,922	13,882
3195	Jefferson- Scranton	85,789	76,882	71,015	65,016	67,865	67,479	75,565	75,565	75,565
3204	Jesup	46,388	47,185	50,132	46,535	48,209	50,981	53,737	53,741	54,383
3231	Johnston	204,319	216,612	222,736	245,339	254,310	269,746	280,509	280,497	297,351



Dist#	Name	02-03	03-04	04-05	05-06	06-07	07-08	08-09	09-10	10-11
3312	Keokuk	182,778	183,322	171,376	155,878	148,618	138,795	138,870	138,880	138,880
3330	Keota	23,367	18,949	18,887	15,284	15,329	15,739	17,142	17,140	17,140
3348	Kingsley- Pierson	26,331	25,203	28,042	27,790	32,509	34,284		31,108	32,155
3375	Knoxville	128,312	123,347	120,971	121,209	113,178	116,280	114,277	114,282	116,957
3420	Lake Mills	36,134	37,547	40,636	43,944	43,417	41,685	38,881	38,881	39,509
3465	Lamoni	22,246	21,391	24,077	21,818	20,676	21,817	20,924	20,924	21,244
3537	Laurens- Marathon	25,943	23,687	24,643	20,247	19,426	20,470		20,235	20,309
3555	Lawton- Bronson	35,024	32,065	27,919	26,794	28,714	31,018		29,109	30,036
3600	Le Mars	122,376	124,338	125,288	121,514	127,724	116,712	111,850	111,859	111,859
3609	Lenox	27,252	25,415	26,229	22,911	23,988	27,243	27,030	27,031	28,804
3645	Lewis Central	168,707	155,472	163,007	154,131	183,888	181,045	190,391	190,400	193,913
3691	North Cedar	56,223	58,528	56,073	52,675	47,121	45,599	47,769	47,766	48,196
3705	Lineville-Clio	3,268	4,937	5,808	3,193	4,700	5,905	5,420	5,421	5,421
3715	Linn-Mar	251,783	255,608	266,748	291,102	291,979	307,617	321,709	321,689	335,244
3744	Lisbon	29,432	32,381	37,156	37,036	31,515	29,576	29,173	29,175	29,175
3771	Little Rock	9,919	0	0	0	0	0	0	0	0
3798	Logan- Magnolia	39,067	38,865	37,784	36,825	38,761	35,612		36,007	36,007
3816	Lone Tree	18,539	24,359	26,065	25,870	25,332	24,921	24,515	24,513	26,959
3841	Louisa- Muscatine	52,107	53,984	52,736	53,894	52,468	51,752		46,052	46,383
3897	Luverne	6,860	4,925	1,298	4,406	1,875	275	137	137	216
3906	Lynnville-Sully	29,557	26,830	25,591	22,944	21,211	22,037	23,317	23,316	23,316
3942	Madrid	30,814	31,058	29,536	33,479	36,216	33,242	36,685	36,686	37,726
3978	Malvern	23,304	24,436	27,135	19,236	22,576	20,403	13,957	13,958	13,971
4014	Manning	26,205	26,801	28,402	27,983	26,490	23,797	23,901	23,900	23,900
4023	Manson NW Webster	44,880	39,444	37,228	33,217	28,343	29,730	28,494	28,497	28,497
4033	Maple Valley	32,729	32,659	30,987	27,630	24,728	25,137	26,688	26,690	26,690
4041	Maquoketa	93,569	100,907	91,352	92,077	92,612	94,849	94,406	94,405	94,405
4043	Maquoketa Valley	42,105	45,733	45,569	45,885	43,902	41,796		42,423	42,423
4068	Marcus- Meriden- Cleghorn	29,704	29,143	32,635	25,779	24,290	21,507	18,483	18,483	19,546
4086	Marion Independent	106,549	101,566	114,670	121,248	122,837	128,397		116,913	117,113
4104	Marshalltown	378,548	378,094	387,682	407,977	389,356	386,662	395,202	395,212	407,003
4122	Martensdale- St Marys	25,001	23,306	22,471	20,085	23,318	25,816	28,115	28,115	28,281
4131	Mason City	296,809	284,438	270,714	266,861	252,656	268,249	260,544	260,529	262,710
4149	Moc-Floyd	71,902	69,782	68,112	66,398	66,688	71,800	74,582	75,586	76,691

Dist#	Name	02-03	03-04	04-05	05-06	06-07	07-08	08-09	09-10	10-11
Valley										
4203	Mediapolis	57,647	54,722	50,245	45,076	48,602	47,473	44,582	44,583	44,583
4212	Melcher-Dallas	29,598	27,705	23,428	20,545	21,140	23,629	25,142	25,140	25,140
4266	Meservey-	8,306	8,303	8,424	8,181	0	0		0	0
Thornton										
4269	Midland	42,931	37,484	35,404	26,047	29,591	30,913	32,724	32,722	32,722
4271	Mid-Prairie	72,247	72,629	71,325	69,275	66,662	62,685	68,650	68,648	70,266
4356	Missouri	54,756	54,214	49,019	51,288	47,837	51,748		51,275	51,275
Valley										
4419	MFL Mar Mac	55,080	51,895	50,337	53,202	57,422	54,702	54,879	54,877	54,877
4437	Montezuma	30,332	32,599	30,904	31,995	28,873	28,649	32,580	32,583	32,583
4446	Monticello	52,714	49,200	50,224	50,337	50,616	50,659	51,715	51,717	51,717
4491	Moravia	25,764	21,339	19,473	24,058	22,227	25,000	23,326	23,325	24,671
4505	Mormon Trail	18,841	18,412	17,146	18,869	18,406	17,170	16,672	16,672	16,672
4509	Morning Sun	17,710	19,161	16,508	17,225	17,528	14,451	16,668	16,668	17,403
4518	Moulton-Udell	19,826	15,553	16,106	14,234	17,411	14,883	14,647	14,648	14,648
4527	Mount Ayr	45,277	45,876	44,621	44,097	40,335	39,525	41,432	41,434	41,434
4536	Mount	126,698	125,144	127,202	126,432	131,472	134,715		140,281	140,281
Pleasant										
4554	Mount Vernon	50,149	50,463	54,612	53,820	57,428	62,268	65,995	65,999	67,347
4572	Murray	26,539	26,681	24,674	23,082	21,440	22,254	20,580	20,580	21,986
4581	Muscatine	358,015	351,536	341,265	348,908	353,994	337,386	360,717	360,720	361,863
4599	Nashua-	48,838	47,392	43,200	43,248	36,932	36,570		32,959	32,959
Plainfield										
4617	Nevada	88,608	83,579	84,599	86,181	93,891	97,763	102,234	102,229	102,239
4644	Newell-Fonda	23,324	24,993	23,912	26,411	27,091	26,838	28,025	28,026	28,498
4662	New Hampton	56,841	53,890	49,699	51,670	46,796	51,233	46,870	46,874	46,874
4689	New London	34,238	30,386	34,405	34,754	35,309	33,887	33,922	33,924	33,924
4698	New Market	8,923	9,733	9,937	7,741	7,895	6,113	0	0	0
4725	Newton	199,188	193,637	193,285	201,367	199,199	198,657	208,766	208,774	208,774
4751	Nishna Valley	19,166	17,990	14,510	12,208	14,842	16,278	16,018	16,018	16,960
4761	Nora Spr-Rock	25,158	28,038	23,686	24,350	22,460	22,560	21,706	21,708	21,708
Falls										
4772	North Central	32,615	32,131	37,979	32,738	28,434	32,583	26,960	26,960	27,468
4773	Northeast	36,553	35,139	32,635	37,274	40,451	37,262	36,483	36,486	36,633
4774	North Fayette	69,576	65,094	54,549	54,460	53,232	46,306	47,569	47,566	47,566
4775	Northeast	14,789	16,291	14,963	16,377	15,097	17,857		14,574	14,607
Hamilton										
4776	North	34,678	34,034	30,277	32,732	30,843	32,201		35,698	35,751
Mahaska										
4777	North-Linn	41,529	39,608	41,563	36,648	37,095	37,996	37,580	37,577	38,729
4778	North Kossuth	18,580	21,948	23,541	19,272	18,153	17,837	16,396	16,396	17,001
4779	North Polk	48,244	49,536	51,842	52,011	50,390	55,172	53,231	53,237	57,500
4784	North Scott	129,070	135,709	149,571	153,593	136,762	153,874	152,679	152,678	156,855
4785	North Tama	23,284	26,245	29,165	30,746	30,750	26,225	29,081	29,083	30,252

Dist#	Name	02-03	03-04	04-05	05-06	06-07	07-08	08-09	09-10	10-11
	County									
4787	North	17,198	16,285	18,794	19,413	17,690	20,081		18,247	18,730
	Winneshiek							18,247		
4788	Northwood-	30,939	27,803	27,671	27,513	26,790	28,968		24,107	25,599
	Kensett							24,108		
4797	Norwalk	105,672	112,114	120,326	113,006	119,902	118,093	117,353	117,345	121,546
4860	Odebolt-Arthur	22,246	26,124	25,415	24,042	17,666	15,963	16,632	16,633	16,633
4869	Oelwein	105,844	102,563	98,818	88,681	82,472	82,944	81,363	81,364	81,364
4878	Ogden	46,367	46,430	46,774	40,109	40,127	36,185	37,964	37,961	39,010
4890	Okoboji	50,336	48,146	48,360	50,559	51,403	46,927	48,459	48,461	49,982
4905	Olin	17,271	15,401	14,253	14,664	13,452	12,730		14,030	14,285
	Consolidated							14,029		
4978	Orient-	16,056	14,968	14,664	11,985	9,494	8,911		9,705	9,830
	Macksburg							9,706		
4995	Osage	47,655	46,301	44,426	50,138	47,122	48,490	50,712	50,709	50,709
5013	Oskaloosa	168,530	154,344	164,674	154,459	151,774	159,586	155,346	155,345	158,069
5049	Ottumwa	359,392	341,581	271,036	325,352	348,429	327,542	323,148	323,168	327,969
5121	Panorama	43,916	46,378	50,358	52,651	46,611	44,361	40,223	40,221	40,221
5130	Parkersburg	26,216	28,805	0	0	0	0	0	0	0
5139	Paton-	12,966	17,000	12,903	12,163	11,021	12,569		12,040	12,639
	Churdan							12,041		
5160	PCM	51,595	51,915	50,750	51,785	50,712	52,478	53,413	53,418	54,881
5163	Pekin	45,026	45,388	45,857	46,376	45,822	47,949	41,286	41,284	41,284
5166	Pella	118,878	116,198	111,593	116,100	114,183	119,468	118,103	118,105	121,930
5184	Perry	146,657	146,163	142,532	146,334	140,259	152,127	141,483	141,489	145,789
5250	Pleasant	138,623	141,689	150,655	152,390	154,872	160,398		166,973	172,366
	Valley							166,979		
5256	Pleasantville	36,867	34,772	35,024	34,607	41,168	41,725	45,169	45,170	45,170
5283	Pocahontas	36,416	29,344	27,043	24,729	24,682	28,233		27,953	27,953
	Area							27,953		
5301	Pomeroy-	14,903	13,955	14,510	13,875	13,151	12,364		11,903	12,692
	Palmer							11,904		
5310	Postville	39,579	39,441	42,571	45,821	48,065	50,201	49,302	49,305	49,305
5325	Prairie Valley	45,780	50,173	43,602	42,111	40,821	38,633	38,890	38,890	38,890
5328	Prescott	8,326	6,682	3,985	3,997	4,029	4,577	4,872	4,872	4,872
5337	Preston	18,214	17,344	19,134	20,636	20,539	18,737	19,407	19,407	19,407
5463	Red Oak	90,103	98,534	95,266	92,233	87,171	86,972	89,363	89,358	89,358
5486	Remsen-Union	23,933	20,553	21,585	21,812	22,761	18,438	20,092	20,090	20,090
5508	Riceville	24,194	22,375	21,904	24,103	20,839	18,847	16,047	16,047	16,047
5510	Riverside	32,123	30,731	31,008	32,070	35,148	38,401	32,784	32,783	33,967
5607	Rock Valley	36,291	38,971	38,216	43,324	42,258	39,505	41,326	41,325	43,656
5616	Rockwell-	26,352	23,153	21,255	18,938	17,204	14,659		14,369	15,442
	Swaledale							14,369		
5625	Rockwell City-	32,196	33,167	34,890	30,989	29,986	28,327		31,480	31,480
	Lytton							31,481		

Dist#	Name	02-03	03-04	04-05	05-06	06-07	07-08	08-09	09-10	10-11
5643	Roland-Story	49,647	54,111	52,398	48,950	48,304	53,169	54,101	54,101	55,322
5697	Rudd-	36,102	33,127	29,885	29,605	32,346	32,606	28,843	28,842	28,842
	Rockford-									
	Marble Rock									
5715	Russell	18,674	16,087	13,181	10,101	8,845	7,143	0	0	0
5724	Ruthven-	13,637	15,255	14,510	15,275	16,902	18,431		16,705	16,808
	Ayrshire							16,706		
5742	Sac	30,310	30,521	29,596	31,480	31,489	29,129	27,883	27,883	28,073
5751	St Ansgar	38,784	37,846	38,947	37,825	33,807	36,943	36,180	36,178	36,178
5805	Saydel	90,815	88,759	96,605	90,358	91,594	84,162	87,639	87,642	87,642
5823	Schaller-	31,954	28,822	28,340	25,861	27,923	21,912		19,722	19,813
	Crestland							19,724		
5832	Schleswig	14,506	17,310	20,658	22,011	18,060	15,778	15,912	15,911	16,086
5868	Sentral	15,333	15,519	13,346	14,366	14,262	14,765	13,688	13,688	13,707
5877	Sergeant Bluff-	76,574	76,211	73,087	87,626	88,569	85,893		81,048	82,990
	Luton							81,052		
5895	Seymour	20,214	23,102	21,718	20,849	23,593	17,193	17,252	17,253	17,253
5922	Sheffield-	17,146	18,065	16,724	18,968	24,499	24,391		23,454	23,454
	Chapin							23,456		
5949	Sheldon	57,668	53,118	52,428	50,502	53,117	59,700	60,124	60,128	61,988
5976	Shenandoah	74,561	76,227	81,981	77,130	74,092	72,626	68,122	68,125	69,573
5994	Sibley-	51,132	47,888	49,163	47,017	49,318	50,058		49,108	49,108
	Ocheyedan							49,110		
6003	Sidney	26,487	28,566	25,961	23,112	27,784	26,626	22,295	22,296	23,808
6012	Sigourney	41,747	40,781	36,681	35,790	39,478	33,392	33,605	33,603	34,199
6030	Sioux Center	55,018	54,886	55,980	56,561	59,415	61,126	68,825	68,826	69,780
6035	Sioux Central	24,163	25,613	22,666	24,804	23,433	24,984	27,400	27,400	31,645
6039	Sioux City	1,030,269	1,000,836	1,062,264	974,132	1,022,923	1,003,528	1,015,015	1,015,031	1,042,263
6091	Southern Cal	33,055	33,888	27,712	30,237	27,484	28,116	27,883	27,885	28,588
6092	South Clay	9,782	6,997	6,313	6,700	6,738	6,435	5,829	5,829	0
6093	Solon	54,413	53,787	59,638	59,286	55,971	53,734	51,620	51,625	53,691
6094	Southeast	33,620	30,263	27,259	26,688	27,184	31,121		28,426	29,295
	Warren							28,427		
6095	South	46,367	39,152	37,228	36,804	39,641	43,992		43,623	43,961
	Hamilton							43,620		
6096	SE Webster-	37,306	34,597	29,092	35,350	36,606	39,792	38,075	38,072	38,072
	Grand									
6097	South Page	16,506	19,026	18,042	15,118	15,537	13,276	10,360	10,360	10,699
6098	South Tama	108,034	109,400	124,584	124,104	115,325	101,791		108,262	108,262
	County							108,260		
6099	South O'Brien	40,292	40,621	38,371	36,588	33,274	32,681		32,125	32,229
	Comm							32,128		
6100	South	33,348	28,957	28,804	26,977	25,702	28,005		25,996	26,945
	Winneshiek							25,996		
6101	Southeast	245,297	265,265	277,506	293,301	292,456	303,886	309,020	309,049	317,522

Dist#	Name	02-03	03-04	04-05	05-06	06-07	07-08	08-09	09-10	10-11
Polk										
6102	Spencer	110,213	115,408	114,709	115,945	113,593	116,524	111,300	111,308	113,642
6120	Spirit Lake	62,078	63,697	62,892	73,901	70,278	74,028	68,508	68,511	68,511
6138	Springville	23,608	22,760	22,069	20,503	20,308	23,110	19,989	19,988	19,988
6165	Stanton	16,884	15,858	13,851	12,283	13,569	12,392	11,827	11,826	11,826
6175	Starmont	55,006	51,421	48,915	44,871	44,502	43,713	45,445	45,446	47,154
6219	Storm Lake	147,453	141,215	144,334	141,609	152,368	152,087	149,549	149,550	156,035
6246	Stratford	10,955	10,780	10,411	9,752	12,226	11,358	11,043	11,042	11,042
6264	West Central	54,232	57,446	58,967	61,702	55,894	53,901		51,928	53,457
								51,926		
Valley										
6273	Sumner	40,229	33,185	36,177	32,247	28,874	28,378	27,362	27,362	27,362
6345	Terril	10,076	7,155	7,291	8,479	9,469	8,196	9,742	9,742	0
6408	Tipton	45,152	40,205	40,297	40,684	43,741	45,991	47,322	47,324	47,684
6417	Titonka	13,333	12,947	12,811	11,248	10,118	9,158		7,751	7,751
								7,751		
Consolidated										
6453	Treynor	26,437	28,363	32,327	33,711	34,203	36,224	32,117	32,116	33,177
6460	Tri-Center	37,172	43,448	41,193	40,305	34,249	39,513	38,915	38,914	38,914
6462	Tri-County	28,111	23,383	21,348	19,019	19,936	21,428	21,749	21,749	21,749
6471	Tripoli	29,578	27,100	25,869	24,031	28,225	28,697	28,223	28,225	28,225
6509	Turkey Valley	27,054	28,259	23,171	23,025	21,187	18,690	19,236	19,237	19,237
6512	Twin Cedars	42,585	38,374	35,024	27,886	25,840	31,302	28,468	28,468	28,468
6516	Twin Rivers	11,154	9,733	8,661	7,868	9,516	10,027	9,398	9,398	9,560
6534	Underwood	33,318	33,242	33,017	37,268	36,703	39,681	40,177	40,178	41,230
6536	Union	70,729	70,683	72,128	67,975	69,280	68,021	67,378	0	69,091
6561	United	19,533	20,226	16,858	22,116	17,459	15,527	20,438	20,437	20,437
6579	Urbandale	150,207	150,270	148,935	157,819	166,490	182,170	185,418	185,423	190,393
6591	Valley	39,705	36,910	35,991	31,055	32,809	31,345	27,438	27,437	27,608
6592	Van Buren	36,804	38,549	41,841	44,290	48,762	41,214	44,077	44,075	44,657
6615	Van Meter	25,630	25,108	24,407	28,507	32,974	31,156	31,953	31,954	32,869
6633	Ventura	19,513	20,395	19,011	18,559	16,880	17,220	15,706	15,705	15,705
6651	Villisca	25,838	23,283	23,757	23,961	28,223	23,464	23,980	23,980	23,980
6660	Vinton-	115,146	107,555	103,609	104,959	103,986	101,606		97,837	101,389
								97,846		
Shellsburg										
6700	Waco	29,975	25,016	24,417	28,741	32,508	31,439	31,450	31,450	31,556
6741	Wall Lake	41,768	42,550	34,581	34,971	30,216	28,052	29,254	29,252	30,925
View Auburn										
6750	Walnut	17,847	16,414	15,632	19,100	16,786	18,336	13,548	13,549	13,549
6759	Wapello	56,232	50,712	63,260	59,980	63,323	54,746	51,311	51,307	51,307
6762	Wapsie Valley	38,104	36,761	34,942	33,524	32,674	37,866	40,834	40,833	41,736
6768	Washington	103,479	101,680	103,639	108,851	105,584	107,849	108,689	108,694	108,694
6795	Waterloo	906,824	878,976	857,436	788,727	755,335	760,892	741,395	741,408	758,336
6822	Waukee	178,854	204,712	246,987	271,069	295,202	324,348	343,106	343,126	367,016
6840	Waverly-Shell	95,479	88,929	88,894	83,455	88,710	91,614		92,620	93,901
								92,621		
Rock										
6854	Wayne	45,988	46,281	39,039	33,400	33,040	32,630	36,050	36,050	36,596

Dist#	Name	02-03	03- 04	04-05	05-06	06-07	07-08	08-09	09-10	10-11
6867	Webster City	92,230	104,481	102,558	103,873	99,679	101,366	98,093	98,099	98,099
6921	West Bend- Mallard	21,953	19,038	18,217	17,650	12,991	15,806	17,865	17,865	17,865
6930	West Branch	40,702	39,841	39,824	38,087	35,382	36,857	40,874	40,875	42,645
6937	West Burlington Ind	49,896	52,001	47,062	50,743	48,043	50,161	47,643	47,645	47,645
6943	West Central	20,476	22,949	18,691	18,796	17,829	18,069	15,056	15,055	15,419
6950	West Delaware County	106,057	85,734	83,343	83,225	87,524	84,688	86,567	86,568	86,569
6957	West Des Moines	453,573	449,042	428,761	436,864	430,728	441,199	454,951	454,926	466,629
6961	Western Dubuque	130,889	121,734	134,123	151,149	148,148	149,577	155,210	155,219	159,202
6969	West Harrison	32,405	28,905	30,297	31,955	26,997	25,715	22,463	22,463	22,609
6975	West Liberty	73,681	71,383	76,771	77,608	79,185	79,840	84,895	84,899	85,751
6983	West Lyon	43,801	41,979	40,976	37,714	40,128	39,281	39,497	39,497	40,644
6985	West Marshall	50,221	52,374	44,704	42,105	38,831	48,050	52,809	52,808	54,141
6987	West Monona	49,069	46,413	51,480	53,274	46,331	48,216	38,346	38,346	39,504
6990	West Sioux	52,628	45,161	40,636	43,709	43,506	44,923	44,589	44,588	44,687
6992	Westwood	40,030	40,710	37,299	36,684	38,921	34,280	35,153	35,152	35,152
7002	Whiting	16,066	10,622	11,256	11,389	13,476	14,494	15,333	15,333	15,333
7029	Williamsburg	63,491	59,992	55,734	52,715	52,192	52,336	49,241	49,241	52,103
7038	Wilton	51,080	47,590	49,482	46,385	48,555	50,263	48,153	48,154	48,154
7047	Winfield-Mt Union	25,974	22,112	23,346	23,076	25,979	25,829	25,106	25,105	25,105
7056	Winterset	90,125	91,150	96,741	103,563	102,530	100,265	109,122	109,117	109,593
7083	Woden-Crystal Lake	10,421	10,605	9,773	7,064	6,992	7,143	7,272	7,272	7,272
7092	Woodbine	26,341	30,251	25,354	22,020	24,706	24,548	27,612	27,611	27,812
7098	Woodbury Central	35,768	36,428	36,621	36,314	33,229	38,959	33,321	33,323	33,710
7110	Woodward- Granger	29,274	29,430	32,872	33,388	37,883	40,063	42,827	42,827	42,827
STATE TOTALS		30,000,007	29,325,007	29,250,011	29,250,006	29,250,008	29,250,000	29,250,000	29,250,240	29,808,051

Source: Certified Annual Report

## Appendix F

### IOWA PUBLIC SCHOOL DISTRICTS' PERCENT NOT PROFICIENT ON IOWA TESTS OF BASIC SKILLS 2009-2010

#### GRADE 3 READING ASSESSMENT SUMMARY TABLE

Item	2008	2009	2010
Number of Students Enrolled	34,503	34,851	34,807
Number of Students Proficient	25,640	26,415	26,235
Number of Students Not Proficient	8,756	8,303	8,483
Number of Students Not Tested	107	133	89

Item	2008	2009	2010
Percent of Students Proficient	74.5%	76.1%	75.6%
Percent of Students Not Proficient	25.5%	23.9%	24.4%
Percent of Students Not Tested	0.3%	0.4%	0.3%

#### DISTRICTS IMPROVING PROFICIENCY PERCENTAGES

Item	2008	2009	2010
Districts Increasing Proficiency %	44.0 %	54.3%	42.5%
Districts Staying the Same	1.6%	1.4%	1.4%

Source: Iowa Department of Education, Adequate Yearly Progress (AYP files)

**IOWA PUBLIC SCHOOL DISTRICTS  
PERCENT NOT PROFICIENT  
ON IOWA TESTS OF BASIC SKILLS 2009-2010**

District	District Name	2009		2010	
		Enrolled	Percent Not Proficient	Enrolled	Percent Not Proficient
0009	AGWSR	47	31.9	36	19.4
0018	Adair-Casey Adel DeSoto	25	33.3	27	40.7
0027	Minburn	109	20.2	120	21.7
0063	Akron Westfield Albert City-	31	19.4	32	21.9
0072	Truesdale	17	5.9	less than 10	25.0
0081	Albia	71	11.3	84	16.7
0099	Alburnett	37	18.9	44	11.4
0108	Alden	16	18.8	24	25.0
0126	Algona	82	15.9	87	27.6
0135	Allamakee	69	17.4	69	14.5
0153	Allison-Bristow	21	14.3	21	19.0
0171	Alta	36	19.4	39	35.9
0225	Ames	315	15.0	303	16.2
0234	Anamosa	90	26.7	83	13.3
0243	Andrew	23	8.7	23	8.7
0252	Anita	less than 10	22.2	20	5.0
0261	Ankeny	636	18.9	705	17.2
0270	Anthon-Oto	11	9.1	15	46.7
0279	Aplington- Parkersburg	62	16.1	50	28.0
0333	Armstrong- Ringsted	25	32.0	18	22.2
0355	Ar-We-Va	21	14.3	23	26.1
0387	Atlantic	119	26.9	107	30.2
0414	Audubon	37	24.3	33	18.2
0423	Aurelia	20	15.0	20	25.0
0441	A-H-S-T	51	25.5	38	42.1
0472	Ballard	115	16.5	117	25.0
0504	Battle Creek-Ida Grove	51	7.8	39	10.3
0513	Baxter	28	25.0	32	28.1
0540	BCLUW	41	14.6	49	12.2
0549	Bedford	35	20.0	38	18.4
0576	Belle Plaine	40	22.5	47	27.7
0585	Bellevue Belmond-	36	11.1	52	13.7
0594	Klemme	48	45.8	40	27.5
0603	Bennett	12	8.3	11	18.2
0609	Benton	112	25.0	102	15.7
0621	Bettendorf Eddyville-	293	7.9	315	18.1
0657	Blakesburg	60	20.0	65	24.6
0720	Bondurant-Farrar	100	13.0	121	20.7
0729	Boone	168	14.3	135	16.3
0747	Boyden-Hull	44	20.5	46	10.9
0819	West Hancock Brooklyn-	32	40.6	41	22.0
0846	Guernsey-	32	9.4	44	36.4



District	District Name	2009		2010	
		2009 Enrolled	Percent Not Proficient	2010 Enrolled	Percent Not Proficient
	Malcom				
0873	North Iowa	31	19.4	34	38.2
0882	Burlington	328	28.8	315	26.2
0914	C and M	16	12.5	15	40.0
0916	CAL	18	50.0	22	40.9
0918	Calamus- Wheatland	32	6.3	50	26.0
0936	Camanche	89	32.6	72	8.5
0977	Cardinal	24	29.2	49	22.4
0981	Carlisle	139	18.7	160	17.5
0999	Carroll	134	23.1	98	15.3
1044	Cedar Falls	324	15.4	348	19.9
1053	Cedar Rapids	1224	34.4	1238	30.6
1062	Center Point- Urbana	115	20.0	106	26.4
1071	Centerville	115	28.7	90	32.2
1079	Central Lee	78	21.8	73	15.1
1080	Central	37	21.6	38	23.7
1082	Central Clinton	102	12.7	114	22.8
1089	Central City	28	14.3	33	33.3
1093	Central Decatur	39	38.5	51	25.5
1095	Central Lyon	39	7.7	45	13.3
1107	Chariton	111	26.1	102	16.8
1116	Charles City	102	15.7	93	14.1
1134	Charter Oak-Ute	20	10.0	20	25.0
1152	Cherokee	83	26.8	73	23.6
1197	Clarinda	73	31.5	68	27.9
1206	Clarion-Goldfield	66	21.2	63	28.6
1211	Clarke	101	25.7	101	30.7
1215	Clarksville	24	33.3	27	18.5
1218	Clay Central- Everly	23	8.7	26	16.0
1221	Clear Creek Amana	104	26.9	119	24.4
1224	Clearfield	less than 10	33.3	less than 10	40.0
1233	Clear Lake	114	28.1	80	24.1
1278	Clinton	289	30.4	285	30.9
1332	Colfax-Mingo	55	14.5	51	17.6
1337	College	358	19.0	342	18.7
1350	Collins-Maxwell	37	16.2	37	19.4
1359	Colo-Nesco	35	11.4	31	16.1
1368	Columbus	67	47.8	57	51.9
1413	Coon Rapids- Bayard	33	21.2	29	31.0
1431	Corning	41	26.8	27	40.7
1449	Corwith-Wesley	14	28.6	0	0.0
1476	Council Bluffs	661	28.6	618	29.5
1503	Creston	99	12.1	91	38.5
1576	Dallas Center- Grimes	158	17.3	136	15.6
1602	Danville	28	14.3	46	21.7
1611	Davenport	1202	30.0	1175	30.5
1619	Davis County	72	37.5	96	17.7

District	District Name	2009		2010	
		2009 Enrolled	Percent Not Proficient	2010 Enrolled	Percent Not Proficient
1638	Decorah Community	113	15.0	96	15.6
1675	Delwood	11	0.0	18	5.6
1701	Denison	136	27.9	128	36.2
1719	Denver	46	17.4	54	20.4
1737	Des Moines Independent	2424	40.1	2363	41.0
1782	Diagonal Dike-New	10	20.0	less than 10	14.3
1791	Hartford	50	18.0	58	10.3
1854	Dows	12	16.7	less than 10	40.0
1863	Dubuque	784	24.3	776	22.5
1908	Dunkerton	32	40.6	35	25.7
1917	Boyer Valley	35	25.7	34	35.3
1926	Durant	40	32.5	41	24.4
1944	Eagle Grove	52	25.0	55	34.5
1953	Earlham	52	26.9	50	14.0
1963	East Buchanan	52	28.8	39	28.2
1965	East Central	22	27.3	33	24.2
1967	East Greene	22	45.5	18	44.4
1968	East Marshall	67	31.3	63	31.7
1970	East Union	42	26.2	28	25.0
1972	Eastern Allamakee	24	16.7	32	28.1
1975	River Valley	35	22.9	30	30.0
1989	Edgewood- Colesburg	40	12.5	39	17.9
2007	Eldora-New Providence	41	19.5	44	31.8
2016	Elk Horn- Kimballton	14	0.0	13	21.4
2088	Emmetsburg	51	25.5	42	21.4
2097	English Valleys	22	4.5	41	29.3
2113	Essex	23	17.4	22	31.8
2124	Estherville Lincoln	110	18.2	89	25.8
2151	Exira	14	21.4	less than 10	0.0
2169	Fairfield	123	20.3	120	22.5
2205	Farragut	16	18.8	18	44.4
2295	Forest City	84	3.6	83	9.6
2313	Fort Dodge	282	36.5	251	34.7
2322	Fort Madison	143	21.7	146	15.8
2349	Fredericksburg	17	29.4	26	23.1
2367	Fremont	12	41.7	23	60.9
2369	Fremont-Mills	31	32.3	25	16.0
2376	Galva-Holstein	32	12.5	34	8.8
2403	Garner-Hayfield	60	16.7	65	23.4
2457	George-Little Rock	34	11.8	40	7.5
2466	Gilbert	90	4.4	87	6.9
2493	Gilmore City- Bradgate	less than 10	14.3	less than 10	25.0
2502	Gladbrook- Reinbeck	49	24.5	46	37.0
2511	Glenwood	133	26.3	159	32.1

District	District Name	2009		2010	
		2009 Enrolled	Percent Not Proficient	2010 Enrolled	Percent Not Proficient
2520	Glidden-Ralston	21	9.5	29	17.2
2556	Graettinger	0	0.0	0	0.0
2664	Greene	23	8.7	20	0.0
2673	Nodaway Valley	40	23.1	61	29.5
2682	GMG	36	22.2	35	20.0
2709	Grinnell-Newburg	126	16.9	142	24.1
2718	Griswold	40	10.0	46	26.1
2727	Grundy Center	39	23.7	54	20.4
2754	Guthrie Center	42	19.0	34	20.6
2763	Clayton Ridge	38	18.4	38	26.3
2766	H-L-V	21	42.9	26	20.0
2772	Hamburg	16	31.3	21	19.0
2781	Hampton-Dumont	75	31.1	106	20.8
2826	Harlan	124	15.3	108	24.1
2834	Harmony	29	24.1	22	13.6
2846	Harris-Lake Park	17	0.0	18	0.0
2862	Hartley-Melvin-Sanborn	41	14.6	54	9.4
2977	Highland	51	25.5	46	28.3
2988	Hinton	57	31.6	49	32.7
3029	Howard-Winneshiek	81	35.8	88	25.0
3033	Hubbard-Radcliffe	21	52.4	23	17.4
3042	Hudson	50	20.0	45	22.2
3060	Humboldt	76	13.2	78	28.2
3105	Independence	97	30.9	93	24.7
3114	Indianola	259	17.7	256	17.6
3119	Interstate 35	69	21.7	72	30.0
3141	Iowa City	943	26.8	967	30.6
3150	Iowa Falls	86	23.3	79	21.5
3154	Iowa Valley	31	29.0	43	34.9
3168	IKM	26	15.4	24	12.5
3186	Janesville Consolidated	18	22.2	24	8.3
3195	Jefferson-Scranton	89	21.3	65	23.1
3204	Jesup	70	17.1	76	11.8
3231	Johnston	465	13.4	468	9.0
3312	Keokuk	142	20.4	139	20.1
3330	Keota	26	19.2	19	26.3
3348	Kingsley-Pierson	43	23.3	36	22.2
3375	Knoxville	121	19.8	144	21.0
3420	Lake Mills	49	8.2	32	28.1
3465	Lamoni	27	22.2	20	40.0
3537	Laurens-Marathon	19	36.8	23	39.1
3555	Lawton-Bronson	36	11.1	41	17.1
3600	Le Mars	161	17.4	144	37.5
3609	Lenox	35	8.6	32	21.9
3645	Lewis Central	228	29.5	223	32.3
3691	North Cedar	52	9.6	70	28.6
3705	Lineville-Clio	less than 10	0.0	less than 10	33.3

District	District Name	2009		2010	
		Enrolled	Percent Not Proficient	Enrolled	Percent Not Proficient
3715	Linn-Mar	531	12.3	480	10.0
3744	Lisbon	46	26.1	43	11.6
3798	Logan-Magnolia	61	11.5	48	14.6
3816	Lone Tree	36	50.0	42	9.5
3841	Louisa-Muscatine	59	23.7	55	25.5
3897	LuVerne	0	0.0	14	7.1
3906	Lynnville-Sully	32	9.4	37	18.9
3942	Madrid	48	18.8	47	29.8
3978	Malvern	12	0.0	30	23.3
4014	Manning	26	26.9	34	14.7
	Manson				
	Northwest				
4023	Webster	41	19.5	36	27.8
4033	Maple Valley	29	17.2	18	22.2
4041	Maquoketa	79	19.0	105	30.8
	Maquoketa				
4043	Valley	47	10.6	55	12.7
	Marcus-Meriden-				
4068	Cleghorn	23	21.7	25	12.0
	Marion				
4086	Independent	163	20.9	147	17.7
4104	Marshalltown	397	39.3	356	39.4
	Martensdale-St				
4122	Marys	46	26.1	39	20.5
4131	Mason City	281	28.3	294	22.1
	MOC-Floyd				
4149	Valley	86	10.5	88	6.8
4203	Mediapolis	58	13.8	55	7.3
4212	Melcher-Dallas	22	4.5	20	5.0
4269	Midland	34	20.6	39	17.9
4271	Mid-Prairie	80	29.1	102	24.5
4356	Missouri Valley	75	25.3	56	12.5
4419	MFL MarMac	55	25.5	58	25.9
4437	Montezuma	41	19.5	39	10.3
4446	Monticello	74	21.6	65	15.4
4491	Moravia	19	42.1	30	43.3
4505	Mormon Trail	19	36.8	15	20.0
4509	Morning Sun	18	27.8	18	22.2
4518	Moulton-Udell	14	7.1	11	9.1
4527	Mount Ayr	46	19.6	51	21.6
4536	Mount Pleasant	162	19.3	155	23.2
4554	Mount Vernon	93	17.2	90	12.2
4572	Murray	25	8.0	27	18.5
4581	Muscatine	414	17.6	388	11.6
4599	Nashua-Plainfield	56	19.6	47	21.3
4617	Nevada	117	21.4	120	13.3
4644	Newell-Fonda	38	26.3	23	26.1
4662	New Hampton	55	16.4	85	16.5
4689	New London	41	34.1	33	33.3
4725	Newton	230	22.2	232	24.1
4751	Nishna Valley	13	23.1	12	25.0
	Nora Springs-				
4761	Rock Falls	20	20.0	25	12.0
4772	North Central	30	26.7	37	8.6
4773	Northeast	49	20.8	38	13.2

District	District Name	2009		2010	
		2009 Enrolled	Percent Not Proficient	2010 Enrolled	Percent Not Proficient
4774	North Fayette Northeast	59	8.5	57	10.5
4775	Hamilton	20	30.0	16	43.8
4776	North Mahaska	45	17.8	35	25.7
4777	North Linn	42	16.7	55	24.1
4778	North Kossuth	22	22.7	16	43.8
4779	North Polk	95	14.9	100	19.0
4784	North Scott North Tama	225	14.2	229	15.7
4785	County	36	13.9	36	13.9
4787	North Winneshiek	18	27.8	22	13.6
4788	Northwood- Kensett	37	18.9	35	20.0
4797	Norwalk	199	19.1	174	19.5
4860	Odebolt-Arthur	13	0.0	20	15.0
4869	Oelwein	62	21.0	84	28.6
4878	Ogden	48	4.3	54	16.7
4890	Okoboji	55	16.4	70	8.6
4905	Olin Consolidated	12	25.0	13	38.5
4978	Orient- Macksburg	less than 10	22.2	14	21.4
4995	Osage	70	14.3	65	18.5
5013	Oskaloosa	192	20.4	176	21.6
5049	Ottumwa	328	28.7	350	35.7
5121	Panorama	59	30.5	55	18.2
5139	Paton-Churdan	15	46.7	16	18.8
5160	PCM	66	19.7	84	16.7
5163	Pekin	61	9.8	43	4.7
5166	Pella	153	15.7	168	7.7
5184	Perry	135	34.6	127	33.1
5250	Pleasant Valley	285	11.6	300	14.1
5256	Pleasantville	64	10.9	48	12.5
5283	Pocahontas Area	27	3.7	33	12.5
5301	Pomeroy-Palmer	less than 10	16.7	16	43.8
5310	Postville	45	46.7	35	40.0
5325	Prairie Valley	47	19.1	47	21.3
5328	Prescott	less than 10	28.6	less than 10	50.0
5337	Preston	28	17.9	24	12.5
5463	Red Oak	74	17.6	81	37.0
5486	Remsen-Union	26	3.8	21	23.8
5508	Riceville	22	18.2	17	17.6
5510	Riverside	31	25.8	42	26.2
5607	Rock Valley	40	10.0	46	17.4
5616	Rockwell- Swaledale	21	47.6	22	27.3
5625	Rockwell City- Lytton	43	9.3	39	7.7
5643	Roland-Story Rudd-Rockford-	80	15.0	93	12.9
5697	Marble Rk	45	28.9	39	25.6
5724	Ruthven-Ayrshire	20	25.0	16	31.3
5742	Sac	33	15.2	42	28.6
5751	St Ansgar	47	14.9	48	14.6

District	District Name	2009		2010	
		2009 Enrolled	Percent Not Proficient	2010 Enrolled	Percent Not Proficient
5805	Saydel	91	23.1	96	28.1
5823	Schaller- Crestland	32	33.3	18	33.3
5832	Schleswig	15	6.7	22	13.6
5868	Sentral	11	18.2	11	27.3
5877	Sergeant Bluff- Luton	115	16.5	120	14.2
5895	Seymour	15	26.7	20	15.0
5922	Sheffield Chapin	32	12.5	29	17.2
5949	Sheldon	77	14.3	74	6.8
5976	Shenandoah	63	12.7	66	18.2
5994	Sibley- Ocheyedan	60	23.3	52	19.2
6003	Sidney	18	16.7	32	37.5
6012	Sigourney	44	27.3	41	24.4
6030	Sioux Center	82	7.3	74	12.2
6035	Sioux Central	43	34.9	35	17.1
6039	Sioux City	1026	33.2	1009	29.8
6091	Southern Cal	36	22.2	29	20.7
6092	South Clay	less than 10	33.3	less than 10	12.5
6093	Solon	94	17.2	97	19.6
6094	Southeast Warren	42	14.3	39	20.5
6095	South Hamilton Southeast	55	12.7	50	14.0
6096	Webster Grand	39	15.8	43	16.3
6097	South Page South Tama	10	20.0	less than 10	60.0
6098	County	112	29.5	105	31.4
6099	South O'Brien South	40	25.0	37	16.2
6100	Winneshiek	30	16.7	31	35.5
6101	Southeast Polk	438	19.9	490	20.6
6102	Spencer	123	26.0	113	32.7
6120	Spirit Lake	93	12.0	91	14.3
6138	Springville	33	15.2	26	24.0
6165	Stanton	15	6.7	21	9.5
6175	Starmont	55	10.9	36	8.3
6219	Storm Lake	116	19.3	158	35.0
6246	Stratford	10	10.0	14	21.4
6264	West Central Valley	59	18.6	55	29.1
6273	Sumner	27	11.1	46	41.3
6345	Terril	16	6.3	29	20.7
6408	Tipton	65	20.0	60	25.0
6417	Titonka Consolidated	23	34.8	12	41.7
6453	Treynor	55	14.5	54	9.3
6460	Tri-Center	55	29.1	60	25.0
6462	Tri-County	28	39.3	13	38.5
6471	Tripoli	38	34.2	33	21.2
6509	Turkey Valley	25	20.0	19	26.3
6512	Twin Cedars	24	25.0	31	19.4
6516	Twin Rivers	14	50.0	less than 10	50.0

District	District Name	2009		2010	
		2009 Enrolled	Percent Not Proficient	2010 Enrolled	Percent Not Proficient
6534	Underwood	56	8.2	63	17.5
6536	Union	87	16.1	93	20.7
6561	United	26	42.3	18	11.8
6579	Urbandale	252	21.6	264	15.6
6591	Valley	43	20.9	31	38.7
6592	Van Buren	47	14.9	50	20.0
6615	Van Meter	52	11.5	43	4.7
6633	Ventura	26	23.1	18	16.7
6651	Villisca	21	19.0	19	47.4
6660	Vinton-Shellsburg	119	22.7	103	20.4
6700	Waco	34	8.8	40	42.5
	Wall Lake View				
6741	Auburn	30	23.3	31	19.4
6750	Walnut	10	30.0	13	23.1
6759	Wapello	53	17.0	59	22.0
6762	Wapsie Valley	60	26.7	61	24.6
6768	Washington	148	43.5	135	34.8
6795	Waterloo	769	39.2	751	41.7
6822	Waukee	566	13.3	590	11.7
	Waverly-Shell				
6840	Rock	122	6.6	142	12.7
6854	Wayne	45	8.9	34	2.9
6867	Webster City	93	9.7	96	25.0
	West Bend-				
6921	Mallard	20	15.0	25	8.0
6930	West Branch	52	21.2	60	20.0
	West Burlington				
6937	Ind	53	34.0	54	20.8
6943	West Central	20	10.0	21	0.0
	West Delaware				
6950	County	97	19.6	99	24.2
6957	West Des Moines	664	22.1	694	21.8
	Western				
6961	Dubuque	197	19.8	205	28.3
6969	West Harrison	36	22.2	29	20.7
6975	West Liberty	102	34.3	96	40.6
6983	West Lyon	58	10.5	57	22.8
6985	West Marshall	66	13.6	68	14.7
6987	West Monona	44	29.5	37	22.2
6990	West Sioux	47	23.4	47	27.7
6992	Westwood	35	31.4	36	27.8
7002	Whiting	15	20.0	21	33.3
7029	Williamsburg	73	13.7	73	11.0
7038	Wilton	59	18.6	52	17.3
7047	Winfield-Mt Union	33	15.2	30	26.7
7056	Winterset	125	16.8	123	29.3
	Woden-Crystal				
7083	Lake	0	0.0	0	0.0
7092	Woodbine	27	22.2	31	19.4
	Woodbury				
7098	Central	43	14.0	47	4.3
	Woodward-				
7110	Granger	52	13.5	47	6.4

Source: Iowa Department of Education, Adequate Yearly Progress (AYP files)