

HENNINGSEN, O. H., Clinton Republican
22nd Senatorial District—Clinton County

Born at Clinton, Iowa, September 15, 1883. Member city council for four years; board of education three years; president of board for one year. Secretary and general manager Clinton Plate Glass Association for 29 years; also is engaged in insurance and real estate business. Appointed Clinton postmaster by President Hoover in 1932. Member of Masonic bodies; Past Exalted Ruler B. P. O. E.; Past Noble Grand I. O. O. F.; member of F. O. E., L. O. O. M. Married January 20, 1909 to Ethel May Bohart of Clinton; father of one son, Dr. A. B. Henningsen. Elected to Senate in 1938, reelected 1942, 1946 and 1950. Appointed to Board of Parole by Governor Beardsley.

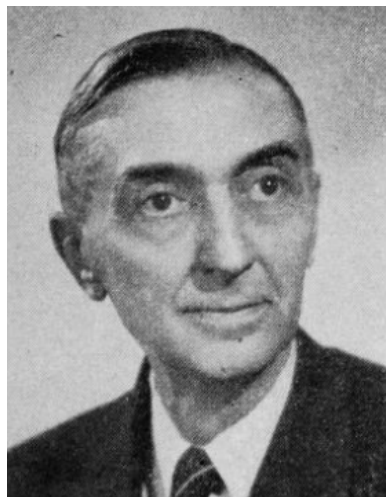

**HENNINGSEN, O. H., Clinton Republican
22nd Senatorial District—Clinton County**

Born at Clinton, Iowa, September 15, 1888. Member city council for four years; board of education three years; president of board for one year. Secretary and General Manager Clinton Plate Glass association for 27 years; also is engaged in insurance and real estate business. Appointed Clinton postmaster by President Hoover in 1932. Member of Masonic bodies, Past Exalted Ruler B. P. O. E.; Past Noble Grand I. O. O. F.; member of F. O. E., L. O. O. M. Married January 20, 1909 to Ethel May Bohart of Clinton; father of one son, Dr. A. B. Henningsen. Elected to Senate in 1938, reelected 1942 and 1946.



**HENNINGSEN, O. H., Clinton Republican
22nd Senatorial District—Clinton County.**

Born at Clinton, Iowa, September 15, 1888. Member city council for four years; board of education three years; president of board one year. Secretary and General Manager Clinton Plate Glass association for 25 years; also is engaged in insurance and real estate business. Appointed Clinton postmaster by President Hoover in 1932. Member of Masonic bodies. Past Exalted Ruler B.P.O.E.; Past Noble Grand I.O.O.F. Member of F.O.E., L.O.O.M. Married January 20, 1909, to Ethel May Bohart of Clinton; father of one son, Dr. A. B. Henningsen. Elected to Senate in 1938, re-elected 1942 and 1946.



HENNINGSEN, O. H., Clinton Republican
22nd Senatorial District—Clinton County

Born at Clinton, Iowa, September 15, 1883. Member city council for four years; board of education three years; president of board one year. Secretary and General Manager Clinton Plate Glass Association for 22 years; also is engaged in insurance and real estate business. Appointed Clinton postmaster by President Hoover in 1932. Member of Masonic bodies. Past Exalted Ruler B. P. O. E.; Past Noble Grand I.O.O.F. Member of F. O. E., L. O. O. M. Married January 20, 1909, to Ethel May Bohart of Clinton; father of one son, Dr. A. B. Henningsen. Elected to Senate in 1938. Re-elected 1942.

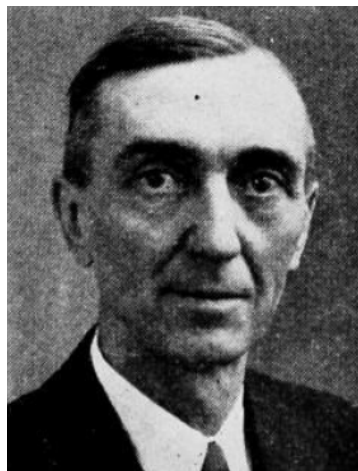

HENNINGSEN, O. H., Clinton *Republican*
22nd Senatorial District—Clinton County

Born at Clinton, Iowa, September 15, 1883. Member city council for four years; board of education three years; president of board one year. Secretary and treasurer of Clinton real estate board 15 years. Secretary and General Manager Clinton Plate Glass Association for 21 years; also is engaged in insurance and real estate business. Appointed Clinton postmaster by President Hoover in 1932. Member of Masonic bodies. Past Exalted Ruler B. P. O. E.; Past Noble Grand I. O. O. F.; member of Clinton Chamber of Commerce, F. O. E., L. O. O. M. Married January 20, 1909, to Ethel May Bohart of Clinton; father of one son, Dr. A. B. Henningsen. Elected to Senate in 1938. Re-elected 1942.

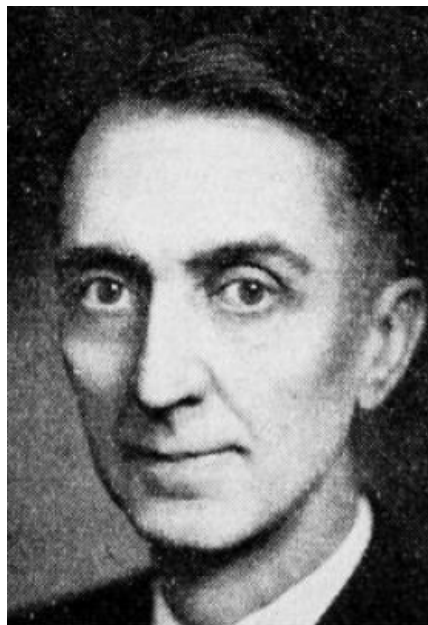

HENNINGSEN, O. H., Clinton

Republican

22nd Senatorial District—Clinton County

Born at Clinton, Iowa, Sept. 15, 1883. Attended public schools and business college of Clinton. Member city council for four years; board of education three years; president of board one year. Secretary and treasurer of Clinton real estate board 15 years. Secretary and General Manager Clinton Plate Glass Association for 17 years; also is engaged in insurance and real estate business. Appointed Clinton postmaster by President Hoover in 1932. Member of all Masonic bodies and O. E. S. Past Exalted Ruler B. P. O. E.; Past Noble Grand I. O. O. F.; member of Clinton Chamber of Commerce, Rotary Club, F. O. E., L. O. O. M. Married Jan. 20, 1909, to Ethel May Bohart of Clinton; father of one son, Dr. A. B. Henningsen. Elected to senate in 1938.



HENNINGSEN, O. H., Clinton *Republican*

22nd Senatorial District—Clinton County

Born at Clinton, Iowa, September 18, 1883. Attended the public schools and business college of Clinton. Member of the city council for four years. Member of the board of education three years; president of board one year. Secretary and treasurer of the Clinton real estate board for fifteen years. Secretary and General Manager of Clinton Plate Glass Association for seventeen years; also is engaged in insurance and real estate business. Appointed Clinton postmaster by President Hoover in 1932. Member of all Masonic bodies and O. E. S. Past Exalted Ruler B. P. O. E.; Past Noble Grand I. O. O. F.; member of the Clinton Chamber of Commerce and Rotary Club. Married January 20, 1909, to Ethel May Bohart of Clinton; father of one son, Dr. A. B. Henningsen. Elected to the Iowa senate in 1938.