

NICHOLSON, Kirk R., Bedford
Taylor County
Republican

Born in Clay county at Royal, Iowa, June 30, 1902, son of Mr. and Mrs. W. S. Nicholson. Educated in the Nodaway county schools of Missouri. Married Pauline Coleman in 1924. They have five children: One daughter, Rhoda, and four sons, Hobart, Robert, Roger and Richard. Farmed for twenty-seven years; one son now operates the farms. Member of the Methodist church, County Board of Education for ten years, chairman for five years; Conference Board, and was on Board for handicapped children for Taylor and Adams counties. Director of a bank. Was director of Farm Bureau and 4-H leader for ten years. Serving third term.





NICHOLSON, Kirk R., Bedford
Taylor County
Republican

Born in Clay County at Royal, Iowa, June 30, 1902, son of Mr. and Mrs. W. S. Nicholson. Received his education in the public schools in Nodaway, Missouri. Married Pauline Coleman in 1924. Have one daughter, Rhoda, and four sons, Hobart, Robert, Roger and Richard. Farmed for twenty-seven years; one son now operates the farms. Member of the Methodist church, county board of education for eight years, chairman for five years, conference board, and was on board for handicapped children for Taylor and Adams counties. Was director of Farm Bureau, and 4-H leader for seven years. Serving second term.

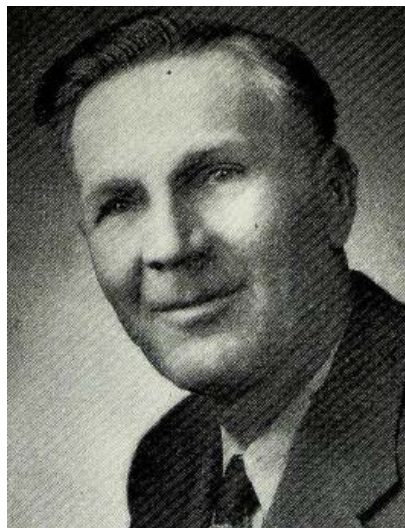

NICHOLSON, Kirk R., Bedford
Taylor County
Republican

Born in Clay county at Royal, Iowa, June 30, 1902, son of Mr. and Mrs. W. S. Nicholson. Received his education in the public schools in Nodaway, Iowa. Married Pauline Coleman in 1924. Have one daughter, Rhoda, and four sons; Hobart, Robert, Roger, and Richard. Farmed for twenty-five years; two sons now operate the farms. Member of the Methodist church; county Board of Education for six years, chairman for three years; board for handicapped children for Taylor and Adams counties. Was director of Farm Bureau, and 4-H leader for seven years. Serving first term.