LYNES, J. Kendall, Plainfield
Republican
39th Senatorial District—Bremer, Butler and Franklin Counties

Born March 22, 1903. Graduated from Plainfield High School and attended Cedar Valley College, Osage, Iowa. Married Lenore Keuthe in 1926. Three children: Lorraine, William and Wallace. Member of Plainfield board of education 14 years, including chairmanship. Executive for many years of Butler-Bremer Mutual Telephone Company. Active in community affairs. Associated with brother in breeding of purebred Ayrshire cattle. Owned and operated same farm for 39 years. Member of St. Paul's Lutheran Church, Waverly. Member of Senate since 1940. President of the Senate pro tem, 58th General Assembly. Majority leader 59th General Assembly.

LYNES, J. Kendall, Plainfield

Republican

39th Senatorial District—Bremer, Butler and Franklin Counties

Born March 22, 1903. Graduated from Plainfield high school and attended Cedar Valley College, Osage, Iowa. Married Lenore Keuthe in 1926. Three children, Lorraine, William and Wallace. Member of Plainfield board of education 14 years, including chairmanship. Executive for many years of Butler-Bremer Mutual telephone company. Active in community affairs. Associated with brother in breeding of purebred Ayrshire cattle. Owned and operated same farm for 39 years. Member of St. Paul's Lutheran church, Waverly. Member of Senate since 1940. President of the Senate pro tem, 58th General Assembly.

LYNES, J. Kendall, Plainfield

Republican

39th District—Bremer, Butler and Franklin Counties

Born March 22, 1903. Graduated from Plainfield high school and attended Cedar Valley College, Osage, Iowa. Married Lenore Keuthe in 1926. Three children: Lorraine, William and Wallace. Member of Plainfield board of education 14 years, including chairmanship. Executive for many years of Butler-Bremer Mutual telephone company. Active in community affairs. Associated with brother in breeding of purebred Ayrshire cattle. Owned and operated same farm for 37 years. Member of St. Paul's Lutheran church, Waverly. Member of Senate since 1940.

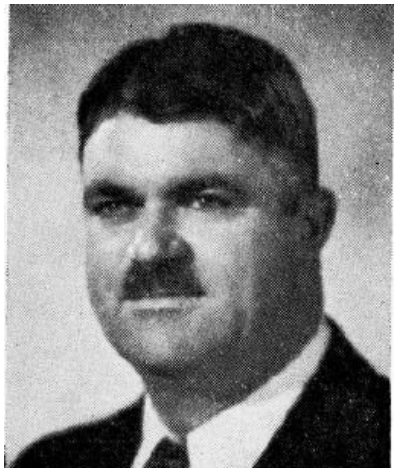

LYNES, J. Kendall, Plainfield
Republican
39th District—Bremer, Butler and Franklin Counties

Born March 22, 1903. Graduated from Plainfield high school and attended Cedar Valley college, Osage, Iowa. Married Lenore Keuthe in 1926. Three children: Lorraine, William and Wallace. Member of Plainfield board of education 14 years, including chairmanship. Executive for many years of Butler-Bremer Mutual telephone company. Active in community affairs. Associated with brother in breeding of purebred Ayrshire cattle. Owned and operated same farm for 35 years. Member of St. Paul's Lutheran church, Waverly. Member of Senate since 1940.

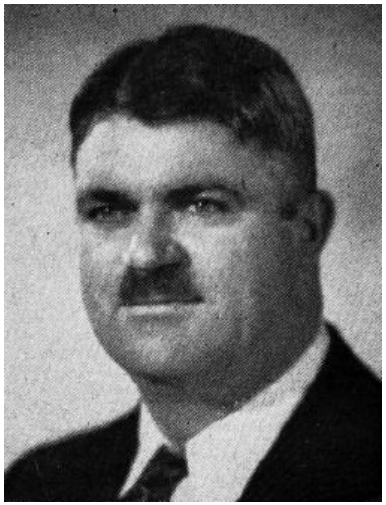

LYNES, J. Kendall, Plainfield Republican

39th District—Butler and Bremer Counties

Born March 22, 1903. Graduated from Plainfield high school and attended Cedar Valley college, Osage, Iowa. Married Lenore Keuthe in 1926. Three children: Lorraine, William and Wallace. Member of Plainfield Board of Education fourteen years, including chairmanship. Executive for many years of Butler-Bremer Mutual Telephone Company. Active in community affairs. Associated with brother in breeding of purebred Ayrshire cattle. Owned and operated same farm for 33 years. Member of St. Paul's Lutheran church, Waverly. Member of Senate since 1940. Brother of Wm. S. Lynes, Speaker of the House 54th and 55th General Assembly.

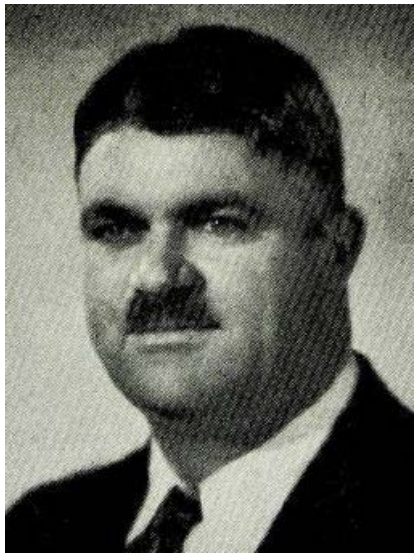

LYNES, J. Kendall, Plainfield Republican

39th District—Butler and Bremer Counties

Born March 22, 1903. Graduated from Plainfield high school and attended Cedar Valley College, Osage, Iowa. Married Lenore Keuthe in 1926. Three children: Lorraine, William and Wallace. Member of Plainfield Board of Education fourteen years, including chairmanship. Executive for many years of Butler-Bremer Mutual Telephone Company. Active in community affairs. Associated with brother in breeding of purebred Ayrshire cattle. Owned and operated same farm for 31 years. Member of St. Paul's Lutheran church, Waverly. Member of Senate since 1940. Brother of Wm. S. Lynes, Speaker of the House, 54th General Assembly.

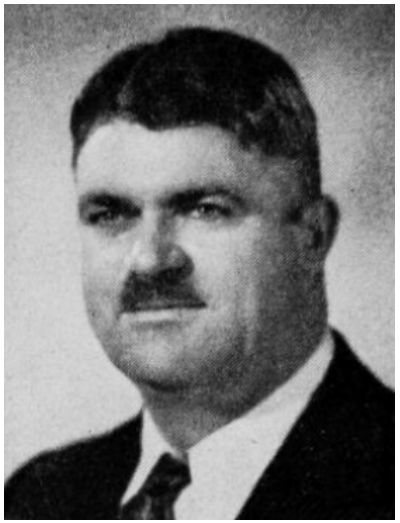

LYNES, J. Kendall, Plainfield Republican
39th District—Butler and Bremer Counties

Born March 22, 1903. Graduated from Plainfield high school and attended Cedar Valley college, Osage, Iowa. Married Lenore Keuthe in 1926. Three children: Lorraine, William and Wallace. Member of Plainfield Board of Education fourteen years, including chairmanship. Executive for many years of Butler-Bremer Mutual Telephone Company. Active in community affairs. Associated with brother in breeding of purebred Ayrshire cattle. Owned and operated same farm for 26 years. Member of St. Paul's Lutheran Church, Waverly. Served in the 49th, 50th, 50th Extra, 51st, 52nd and 53rd sessions.

LYNES, J. Kendall, Plainfield Republican
39th District—Butler and Bremer Counties.

Born March 22, 1903. Graduated from Plainfield high school and attended Cedar Valley college, Osage, Iowa. Married Lenore Keuthe in 1926. Three children: Lorraine, William and Wallace. Member of Plainfield Board of Education fourteen years, including chairmanship. Executive for many years of Butler-Bremer Mutual Telephone company. Active in community affairs. Associated with brother in breeding of purebred Ayrshire cattle. Owned and operated same farm for 24 years. Member of St. Paul's Lutheran church, Waverly. Served in the 49th, 50th, 50th extra, 51st and 52nd sessions.

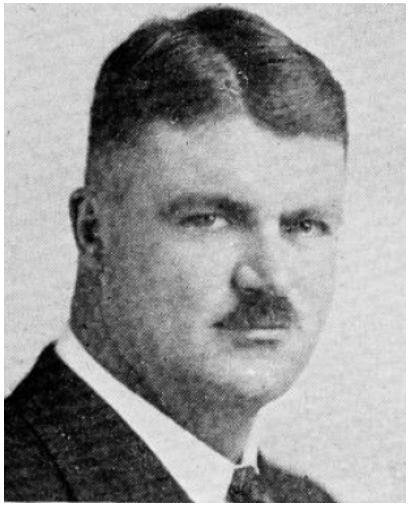

LYNES, J. Kendall, Plainfield Republican

39th District—Butler and Bremer Counties

Born March 22, 1903. Graduated from Plainfield high school and attended Cedar Valley college, Osage, Iowa. Married Lenore Keuthe in 1926. Three children: Lorraine, William and Wallace. Member of Plainfield Board of Education fourteen years, including Chairmanship. Executive for last nineteen years of Butler-Bremer Mutual Telephone Company. Active in many community affairs. Associated with brother in breeding of purebred Ayrshire cattle. Owned and operated same farm for 22 years. Member of St. Paul's Lutheran church, Waverly. Served in the 49th, 50th, 50th extra and 51st sessions.

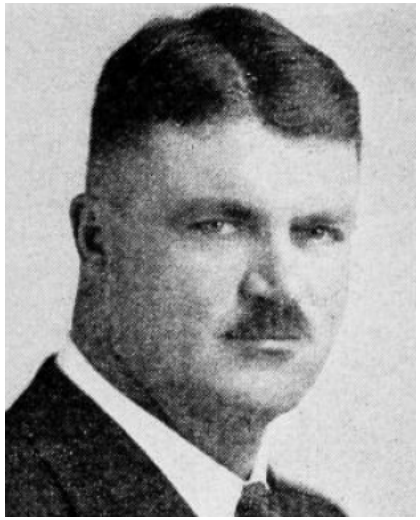

LYNES, J. Kendall, Plainfield *Republican*

39th District—Butler and Bremer Counties

Born March 22, 1903. Graduated from Plainfield high school and attended Cedar Valley College, Osage, Iowa. Married Lenore Keuthe in 1926. Three children: Lorraine, William, and Wallace. Member of Plainfield board of education twelve years, including chairmanship. Executive for last seventeen years of Butler-Bremer Mutual Telephone Company. Active in many community affairs. Associated with brother in breeding of purebred Ayrshire cattle. Owned and operated same farm for twenty-two years. Member of St. Paul's Lutheran church, Waverly. Second term in Senate.

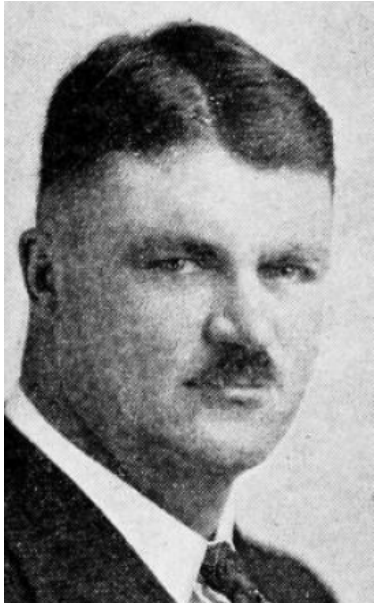

LYNES, J. Kendall, Plainfield *Republican*

39th District—Butler and Bremer Counties

Born March 22, 1903. Graduated from Plainfield high school and attended Cedar Valley College, Osage, Iowa. Married Lenore Keuthe in 1926. Three children: Lorraine, William, and Wallace. Member of Plainfield board of education ten years, including chairmanship. Executive for last fifteen years of Butler-Bremer Mutual Telephone Company. Active in many community affairs. Associated with brother in breeding of purebred Ayrshire cattle. Owned and operated same farm for twenty-two years. Member of St. Paul's Lutheran church, Waverly. First term in senate.