



**STUELAND, Vic - Grand Mound
District 37
Republican**

Birth: March 17, 1920, Clinton. **Spouse:** Evelyn. **Children:** 1 daughter, Lauren "Linda" Hansen; 1 son, John (U.S.A.F. - deceased). **Activities:** Director of Iowa Cattleman's Association, Vice-chair of Iowa Beef Industry Council, Chair of Tri-State Health Planning Commission. **Member:** Iowa Natural Resources Council, Farm Bureau, Faith Lutheran Church, Izaak Walton League, and Lions Club. **Board of Directors,** First Central State Bank. **Term:** Fifth.

**STUELAND, Vic — Grand Mound
District 37
Republican**

Born in Clinton, March 17, 1920. Member of the Iowa Natural Resources Council, director of Iowa Cattleman's Association, vice chairman of Iowa Beef Industry Council and chairman of the Tri-State Health Planning Commission. Member: Farm Bureau and Faith Lutheran Church. Wife, Evelyn; two children, Mrs. Lauren "Linda" Hansen and John (U.S.A.F.-deceased). Member: Izaak Walton League and Lions Club. Member of the board of directors of the First Central State Bank. Fourth term.

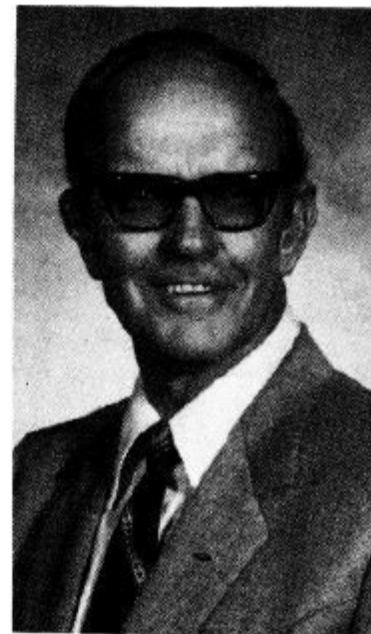



**STUELAND, Vic — Grand Mound
District 37
Republican**

Born in Clinton, March 17, 1920. Member of the Iowa Natural Resources Council, director of Iowa Cattleman's Association, vice chairman of Iowa Beef Industry Council and chairman of the Tri-State Health Planning Commission. Member: Farm Bureau and Faith Lutheran Church. Wife, Evelyn; two children: Mrs. Lauren "Linda" Hansen and John (U.S.A.F.-deceased). Member, Izaak Walton League and Lions Club. Member of the board of directors of the First Central State Bank. Third term.

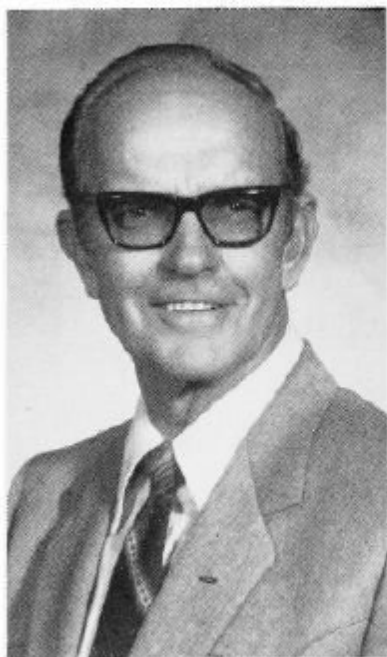

STUELAND, Vic — Grand Mound
District 37
Republican

Born in Clinton, March 17, 1920. Member of the Iowa Natural Resources Council, director of Iowa Cattleman's Association, vice chairman of Iowa Beef Industry Council and chairman of the Tri-State Health Planning Commission. Member: Farm Bureau and Faith Lutheran Church. Wife, Evelyn; two children: Mrs. Lauren "Linda" Hansen and John (U.S.A.F.-deceased). Member, Izaak Walton League and Lions Club. Member of the board of directors of the First Central State Bank. Second term.



STUELAND, Vic — Grand Mound
District 24
Republican

Born in Vinton, on March 17, 1920. Member of the Iowa Natural Resources Council, director of Iowa Cattleman's Association, vice chair of Iowa Beef Industry Council, and chair of the Tri-State Health Planning Commission. Member: Farm Bureau and Faith Lutheran Church. Wife, Evelyn; two children: Mrs. Lauren "Linda" Hansen and John (U.S.A.F.-deceased). Member, Izaak Walton League and Lions. Member of the board of directors of the First Central State Bank. First term.