

CAMP, John, Bryant
Clinton County
Republican

Born on a farm in Clinton County, March 5, 1915, son of Walter and Johanna Camp, one of 10 children. Educated in the Elvira Consolidated School. Married Dorothy Mowatt of Clinton, March 13, 1938; one son, James. Resides on a 400-acre farm near Bryant. Member Ascension Lutheran Church of Goose Lake, Iowa. Director of Clinton National Bank, Clinton. Masonic orders, Shrine, and past exalted ruler of Clinton Elks. Served on Clinton County Farm Bureau board, Republican farm council and eight years on the Clinton County board of supervisors. Elected to sixth term.



CAMP, John, Bryant
Clinton County
Republican

Born on a farm in Clinton County, March 5, 1915, the son of Walter and Johanna Camp, one of ten children. Educated in the Elvira Consolidated School. Married Dorothy Mowatt of Clinton, March 13, 1938; one son, James. Resides on a 400 acre farm near Bryant. Member of Ascension Lutheran Church of Goose Lake, Iowa. Director of Clinton National Bank, Clinton. Masonic orders, Shrine, and past exalted ruler of Clinton Elks. Served on Clinton County Farm Bureau board, Republican farm council and eight years on the Clinton County board of supervisors. Elected to fifth term.



CAMP, John, Bryant
Clinton County
Republican

Born on a farm in Clinton County, March 5, 1915, the son of Walter and Johanna Camp, one of ten children. Educated in the Elvira Consolidated School. Married Dorothy Mowatt of Clinton, March 13, 1938; one son, James. Resides on a 240-acre farm near Bryant and is actively engaged in farm management in Clinton and Jackson Counties. Member of the Assumption Lutheran Church of Goose Lake, Iowa, Masonic orders, Shrine, Moose, and past exalted ruler of Clinton Elks. Served on Clinton County Farm Bureau board, Republican farm council and eight years on the Clinton County board of supervisors. Elected to fourth term.



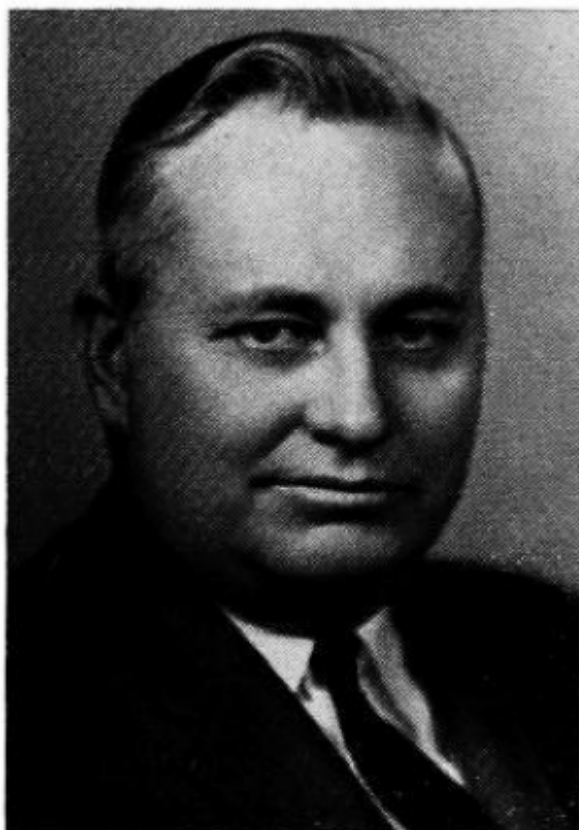

CAMP, John, Bryant
Clinton County
Republican

Born on a farm in Clinton County, March 5, 1915, the son of Walter and Johanna Camp, one of ten children. Educated in the Elvira Consolidated School. Married Dorothy Mowat of Clinton, March 13, 1938; one son, James. Resides on a 240-acre farm near Bryant and is actively engaged in farm management in Clinton and Jackson Counties. Member of the Assumption Lutheran Church of Goose Lake, Iowa, Masonic orders, Shrine, Moose, and past exalted ruler of Clinton Elks. Served on Clinton County Farm Bureau board, Republican farm council and eight years on the Clinton County board of supervisors. Serving third term.



**CAMP, John, Bryant, Clinton County
Republican**

Born on a farm in Clinton County, March 5, 1915, the son of Walter and Johanna Camp, one of ten children. Educated in the Elvira Consolidated school. Married Dorothy Mowat of Clinton, March 13, 1938; one son, James. Resides on a 240 acre farm near Bryant and is actively engaged in farm management in Clinton and Jackson counties. Member of the Elvira Lutheran Church, Masonic orders, Shrine, Moose, and past exalted ruler of Clinton Elks. Served on Clinton County Farm Bureau board, Republican Farm Council and eight years on the Clinton County board of supervisors. Serving second term.

**CAMP, John, Bryant Clinton County
Republican**

Born on a farm in Clinton county, on March 5, 1915, the son of Walter and Johanna Camp. One of ten children, educated in the Elvira Consolidated school. On March 13, 1938, was married to Dorothy Mowat of Clinton; one son, James. Resides on a 240 acre farm near Bryant and is actively engaged in farm management in Clinton and Jackson counties. Member of the Elvira Lutheran church, Masonic orders, Shrine, Moose, and Past Exalted Ruler of Clinton Elks. Served on Clinton County Farm Bureau board, Republican Farm Council and eight years on the Clinton County Board of Supervisors. Serving first term.

