



KYHL, Vernon H., Parkersburg

Republican

19th Senatorial District

Born July 30, 1908, La Plata, Mo. Son of Christian and Dorthea Kyhl. Educated in Cedar Falls High School and University of Northern Iowa. Father of five children: Curtis, Mrs. Jerry Amosson, Kenneth, Mrs. Donald Easley, and Kevin. Married Masile Spaans June, 1965. Owner automobile business since 1935, also of Far Mech Manufacturing and Sales Co. President Farm and Home Supply Co., Marshalltown. Owner-operator of 320-acre farm in Butler County. On Parkersburg Community School Board 23 years, president 12 years. Past president and charter member Parkersburg Rotary Club, also Parkersburg Community Club. Member Elks. Former Butler County Republican Chairman. Ninth session in Senate. President Pro Tem in 64th and 65th General Assemblies. (Died Sept. 17, 1973.)



KYHL, Vernon H., Parkersburg
Republican
**5th Senatorial District—Butler,
Floyd and Mitchell Counties**

Born July 30, 1908, La Plata, Missouri. Son of Christian and Dortha Kyhl. Educated in Cedar Falls High School and University of Northern Iowa. Father of five children: Curtis, Mrs. Jerry Amosson, Kenneth, Mrs. Donald Easley, and Kevin. Married Masile Spaans June, 1965. Owner of automobile business since 1935, also of Far Mech Manufacturing and Sales Co., Marshalltown, Iowa. Owner and operator of a 320 acre farm in Butler County. Served on Parkersburg Community School Board for 23 years and as president for 12 years. Past president and charter member of Parkersburg Rotary Club. Also Parkersburg Community Club. Member Elks; former Butler County Republican chairman. Serving sixth session in Senate. Serving as President Pro Tem in 64th General Assembly.



KYHL, Vernon H., Parkersburg

Republican

**41st Senatorial District—Butler, Floyd
and Mitchell Counties**

Born July 30, 1908, La Plata, Missouri. Son of Christian and Dorthea Kyhl. Educated in Cedar Falls High School and University of Northern Iowa. Father of five children: Curtis, Mrs. Jerry Amosson, Kenneth, Mrs. Donald Easley, and Kevin. Married Masile Spaans June, 1965. Owner of automobile business since 1935, also of Far Mech Manufacturing and Sales Co., Marshalltown, Iowa. Owner and operator of a 320 acre farm in Butler County. Served on Parkersburg Community School Board for 23 years and as president for 12 years. Past president and charter member of Parkersburg Rotary Club. Also Parkersburg Community Club. Member Elks; former Butler County Republican chairman. Chairman Committee on Law Enforcement. Serving fifth session in Senate.



KYHL, Vernon H., Parkersburg
Republican
**42nd Senatorial District—Butler, Floyd
and Mitchell Counties**

Born July 30, 1908, La Plata, Missouri. Son of Christian and Berthea Kyhl. Educated in Cedar Falls High School and University of Northern Iowa. Father of five children: Curtis, Mrs. Jerry Amosson, Kenneth, Rebecca and Kevin. Owner of automobile business since 1935, also of Far Mech Manufacturing and Sales Co. President of Farm and Home Supply Co., Marshalltown, Iowa. Owner and operator of a 320 acre farm in Butler County. Served on Parkersburg Community School Board for 23 years and as president for 12 years. Past president and charter member of Parkersburg Rotary Club. Also Parkersburg Community Club. Member Elks; former Butler County Republican chairman. Serving fourth session in Senate.

KYHL, Vernon H., Parkersburg
Republican

**42nd Senatorial District—Butler, Bremer
and Grundy Counties**

Born July 30, 1908, LaPlata, Mo. Son of Christian and Dorothea Kyhl. Educated in the Cedar Falls public schools and State College of Iowa, Cedar Falls. Married Alice Manning in 1936; widower; father of five children: Curtis, Waterloo, Iowa; Mrs. Jerry Amosson, Cedar Rapids, Iowa; Kenneth, student at University of Wichita; Rebecca and Kevin. Owner of automobile business since 1935; owner of Farmech Manufacturing & Sales Company; treasurer of Waterloo Register Company, Cedar Falls; president, Farm and Home Supply Company, Marshalltown; co-owner 320 acre farm in Butler County. President of Parkersburg school board for 12 years, and member for 25 years. Past president, Parkersburg Rotary Club; past president, Commercial Club; member, Elks; former Butler County Republican chairman. Serving second regular session in senate.

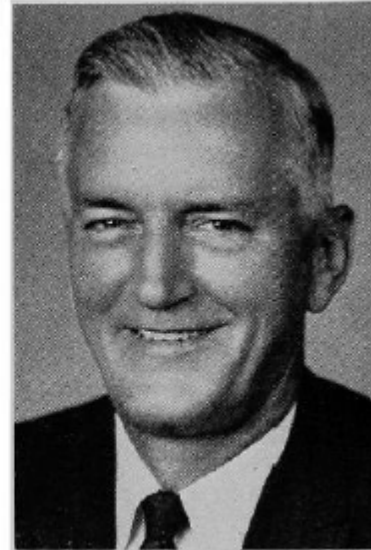

**KYHL, Vernon H., Parkersburg
Republican**

**39th (Old) Senatorial District—
Bremer, Butler, Franklin and
(for 60th G.A.) Grundy Counties**

Born July 30, 1908, LaPlata, Mo. Son of Christian and Dorothea Kyhl. Educated in the Cedar Falls public schools and State College of Iowa, Cedar Falls, Iowa. Married Alice Manning in 1936; parents of five children: Curtis, LaCrosse, Wis.; Mrs. Jerry Amosson, Cedar Rapids, Iowa; Kenneth, student at Drake University; Rebecca and Kevin. Owner of automobile business since 1935; owner of Farmech Manufacturing & Sales Company; treasurer of Waterloo Register Company, Cedar Falls; president, Farm and Home Supply Company, Marshalltown; co-owner 320 acre farm in Butler County. President of Parkersburg school board for 12 years, and member for 25 years. Past president, Parkersburg Rotary Club; past president, Commercial Club; former Butler County Republican chairman. Serving first session in senate.

