

SHAFF, Roger J., Camanche
39th Senatorial District
Republican

Born in Clinton County November 19, 1910, son of J. O. and Gladys Shaff. Graduated Clinton High School in 1928. B.A., University of Iowa in 1932. Farmer since 1932. Married Marian Thede of Dixon in 1939. Children: John T. and Ann (Mrs. James Frein). Father, J. O. Shaff, served in the Iowa Senate in the 1920's and brother, David O. Shaff also served in the Senate. Member Presbyterian Church, Rotary and various farm organizations. President Pro Tempore in 65th General Assembly. Assistant Minority Leader in 66th General Assembly. Second term.



SHAFF, Roger J., Camanche
Republican
39th Senatorial District

Born Nov. 19, 1910, in Clinton County, son of J. O. and Gladys Shaff. Graduated Clinton High School 1928. B.A., University of Iowa 1932. Farmer and chairman Camanche State Bank board. Married Marian Thede, Dixon, 1939. Children: John T. and Ann (Mrs. James Frein). Father, J. O. Shaff, served in Iowa Senate in 1920's and brother, David O. Shaff, formerly in Iowa Senate. Member Presbyterian Church, Rotary and various farm organizations. In 62nd, 63rd, 64th, 65th General Assemblies. President pro tempore in 65th General Assembly.

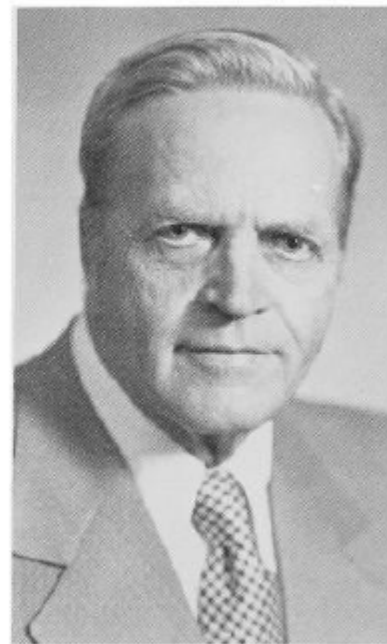

SHAFF, Roger J., Camanche
Republican

39th Senatorial District

Born Nov. 19, 1910, in Clinton County, son of J. O. and Gladys Shaff. Graduated from Clinton High School 1928. B.A. University of Iowa 1932. Farmer and chairman Camanche State Bank board. Married Marian Thede of Dixon 1939. Children: John T. and Ann (Mrs. James Frein). Father, J. O. Shaff, served in Iowa Senate in 1920's and brother, David O. Shaff, formerly in Iowa Senate. Member Presbyterian Church, Rotary and various farm organizations. In 62nd, 63rd, and 64th General Assemblies.





SHAFF, Roger J., Camanche
Republican

37th Senatorial District—Clinton County

Born Nov. 19, 1910, in Clinton County, son of J. O. and Gladys Shaff. Graduated from Clinton High School 1928. B.A. University of Iowa 1932. Farmer and chairman Camanche State Bank board. Married Marian Thede of Dixon 1939. Children: John T. and Ann (Mrs. James Frein). Father, J. O. Shaff, served in Senate in 1920's and brother, David O. Shaff, formerly in the Senate. Member of Presbyterian Church, Rotary and various farm organizations. Served in 62nd and 63rd General Assemblies.

SHAFF, Roger J., Camanche
Republican

16th Senatorial District—Clinton County

Born Nov. 19, 1910, in Clinton County. Son of Mr. and Mrs. J. O. Shaff. Attended Rural Grade School and Clinton High School. B.A. degree, State University of Iowa. Farmer and President of Camanche State Bank. Married Marian Thede and has two children, John T. and Ann E. (Mrs. James Frein). Father, J. O. Shaff served in senate in 1920's and brother David O. Shaff formerly in the senate. Member of Presbyterian Church, Rotary, and various farm organizations. Served in 62nd General Assembly.



SHAFF, Roger John, Camanche
Republican

16th Senatorial District—Clinton County

Born Nov. 19, 1910, in Clinton County. Son of Mr. and Mrs. J. O. Shaff. Attended Rural Grade School and Clinton High School. B.A. degree, State University of Iowa. Is a farmer and a member of the Presbyterian Church. Married Marian Thede and has two children, John T. and Ann E. (Mrs. James Frein). Father, J. O. Shaff, served in senate in 1920's and brother David O. Shaff, formerly in the senate. Member of Rotary, Toastmasters, Farm Bureau, Livestock Feeders and President of Camanche State Bank. Serving first term in senate.

