Wally E. Horn – Cedar Rapids (D)
District 35

Term: Serving tenth term in Senate. Served five terms in House. **Profession:** Retired education facilitator for the Cedar Rapids Schools. **Education:** Received B.A. and M.A. from Truman State University, graduate work at Texas A&M and the University of Iowa. **Military Service:** Served in the U.S. Army and is a Korean War veteran who served in Germany during that time. **Memberships and Activities:** Member of National Conference of State Legislatures Executive Committee, Council of State Governments, Midwest Legislators Executive Committee, and charter member of the Executive Board of the Democratic Legislative Campaign Committee. Former member of Cedar Rapids Chamber of Commerce and former board member of Cedar Rapids Kids League Baseball. Member of VFW, American Legion, Moose Lodge, and Elks Lodge. Past president of the Cedar Rapids Kiwanis. Member of Community Corrections Board for several years. Past president of the Cedar Rapids Teachers Association. **Birth and Residence:** Born in 1933 in Bloomfield. Resides in Cedar Rapids. **Family Members:** Wife, Phyllis Peterson; one son, one daughter (deceased), and seven grandchildren.

Wally E. Horn – Cedar Rapids (D)
District 35

Term: Serving tenth term in Senate. Served five terms in House. **Profession:** Retired education facilitator for the Cedar Rapids Schools. **Education:** Received B.A. and M.A. from Truman State University, graduate work at Texas A&M and the University of Iowa. **Military Service:** Served in the U.S. Army and is a Korean War veteran who served in Germany during that time. **Memberships and Activities:** Served on National Conference of State Legislatures Executive Committee for 16 years. Member of Council of State Governments; Midwest Legislators Executive Committee; and charter member of the Executive Board of the Democratic Legislative Campaign Committee. Former member of Cedar Rapids Chamber of Commerce and former board member of Cedar Rapids Kids League Baseball. Member of VFW, American Legion, Moose Lodge, and Elks Lodge. Past president of the Cedar Rapids Kiwanis. Member of Community Corrections Board for several years. Past president of the Cedar Rapids Teachers Association. **Birth and Residence:** Born in 1933 in Bloomfield. Resides in Cedar Rapids. **Family Members:** Wife, Phyllis Peterson; one son, one daughter (deceased), and seven grandchildren.

Wally E. Horn – Cedar Rapids (D)
District 35

Term: Served five terms in House. Serving ninth term in Senate. **Profession:** Retired education facilitator for the Cedar Rapids Schools. **Education:** Received B.A. and M.A. from Truman State University, graduate work at Texas A&M and the University of Iowa. **Military Service:** Served in the U.S. Army and is a Korean War veteran who served in Germany during that time. **Memberships and Activities:** Served on National Conference of State Legislatures Executive Committee for 16 years. Member of Council of State Governments; Midwest Legislators Executive Committee; and Board of Directors, Democratic Legislative Campaign Committee. Former member of Cedar Rapids Chamber of Commerce and former board member of Cedar Rapids Kids League Baseball. Member of VFW, American Legion, Moose Lodge, and Elks Lodge. Past president of the Cedar Rapids Kiwanis. Member of Community Corrections Board for several years. Past president of the Cedar Rapids Teachers Association. **Birth and Residence:** Born in 1933 in Bloomfield. Resides in Cedar Rapids. **Family Members:** Wife, Phyllis Peterson; one son, one daughter (deceased), and six grandchildren.

Wally E. Horn – Cedar Rapids (D)
District 17

Term: Served five terms in House. Serving ninth term in Senate. **Profession:** Retired education facilitator for the Cedar Rapids Schools. **Education:** Received B.A. and M.A. from Truman State University, graduate work at Texas A&M and the University of Iowa. **Military Service:** Served in the U.S. Army. **Memberships and Activities:** Former member of National Conference of State Legislatures Executive Committee. Member of Council of State Governments; Midwest Legislators Executive Committee; and Board of Directors, Democratic Legislative Campaign Committee. Former member of Cedar Rapids Chamber of Commerce and former board member of Cedar Rapids Kids League Baseball. Member of VFW, American Legion, Moose Lodge, and Elks Lodge. **Birth and Residence:** Born in 1933 in Bloomfield. Resides in Cedar Rapids. **Family Members:** Wife, Phyllis Peterson; one son, one daughter, and six grandchildren.

Horn, Wally E. – Cedar Rapids (D)
District 17

Term: Served five terms in House. Serving eighth term in Senate. **Profession:** Retired education facilitator for the Cedar Rapids Schools. **Education:** Received B.A. and M.A. from Truman State University, graduate work at Texas A&M and the University of Iowa. **Military Service:** Served in the U.S. Army. **Memberships and Activities:** Former member of National Conference of State Legislatures Executive Committee. Member of Council of State Governments, Midwest Legislators Executive Committee, and Board of Directors, Democratic Legislative Campaign Committee. Former member of Cedar Rapids Chamber of Commerce, and board member of Cedar Rapids Kids League Baseball. Member of VFW and Elks. **Birth and Residence:** Born in 1933 in Bloomfield. Resides in Cedar Rapids. **Family Members:** Wife Phyllis Peterson; one son, one daughter, and six grandchildren.

Horn, Wally E. – Cedar Rapids (D)
District 17

Term: Served five terms in House. Serving eighth term in Senate. **Profession:** Retired education facilitator for the Cedar Rapids Schools. **Education:** Received B.A. and M.A. from Truman State University, graduate work at Texas A&M and the University of Iowa. **Military Service:** Served in the U.S. Army. **Memberships and Activities:** Member of National Conference of State Legislatures Executive Committee; Council of State Governments; former member of Midwest Legislators Executive Committee; and board of directors, Democratic Legislative Campaign Committee. Former member, Cedar Rapids Chamber of Commerce. Former board member, Cedar Rapids Kids League Baseball, VFW. **Birth and Residence:** Born in 1933 in Bloomfield. Resides in Cedar Rapids. **Family Members:** Wife Phyllis Peterson; one son, one daughter, and six grandchildren.

Horn, Wally E. – Cedar Rapids (D)
District 17

Term: Served five terms in House. Serving seventh term in Senate. **Profession:** Retired education facilitator for the Cedar Rapids Schools. **Education:** Received B.A. and M.A. from Truman State University, graduate work at Texas A&M and the University of Iowa. **Military Service:** Served in the U.S. Army. **Memberships and Activities:** Member of National Conference of State Legislatures Executive Committee; Council of State Governments; former member of Midwest Legislators Executive Committee; and Board of Directors, Democratic Legislative Campaign Committee. Former member, Cedar Rapids Chamber of Commerce. Former board member, Cedar Rapids Kids League Baseball, VFW. **Residence:** Born in Bloomfield and resides in Cedar Rapids. **Family Members:** Wife Phyllis Peterson; one son, one daughter, and six grandchildren.

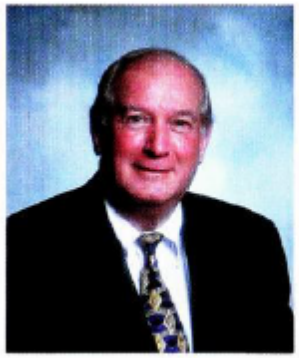

HORN, Wally E. - Cedar Rapids (D)
District 27

Birth: November 28, 1933, Bloomfield, IA. **Parents:** Lyle and LaRetta Horn. **Education:** Graduated Bloomfield High School, 1952; B.S. (1958) Northeastern Missouri State Teachers College; M.A., 1962; graduate work, Texas A & M and University of Iowa. **Military Service:** U.S. Army, 1953-1955. **Spouse:** Phyllis Peterson, 1989. **Children:** 1 daughter, Julie; 1 son, Gregory. **Grandchildren:** 5. **Profession and Activities:** Former teacher and coach, Jefferson Senior High. Member: Christian Church and American Legion. Past president: Kiwanis, Cedar Rapids Education Association. Board member, Cedar Rapids Kids League Baseball. Former board member, Linn County Historical and Museum Association. Served 5 terms in Iowa House. Majority Leader, July 1992 to 1997. **Term:** Sixth.

HORN, Wally E. - Cedar Rapids
District 27
Democrat

Birth: November 28, 1933, Bloomfield. **Parents:** Lyle and LaRetta Horn. **Education:** Graduated Bloomfield High School, 1952; B.S. (1958) Northeastern Missouri State Teachers College; M.A., 1962; graduate work, Texas A & M and University of Iowa. **Military Service:** U.S. Army, 1953-1955. **Spouse:** Phyllis Peterson, 1989. **Children:** 1 daughter, Julie; 1 son, Gregory. **Grandchildren:** 5. **Profession and Activities:** Facilitator, Information Office, Cedar Rapids Community School District; former teacher and coach, Jefferson Senior High. Member: Christian Church and American Legion. Past president: Kiwanis, Cedar Rapids Education Association. Board member, Cedar Rapids Kids League Baseball. Former board member, Linn County Historical and Museum Association. Served 5 terms in Iowa House. Majority Leader, July 1992 to 1997. **Term:** Fifth.

HORN, Wally E. - Cedar Rapids
District 27
Democrat

Birth: November 28, 1933, Bloomfield. **Parents:** Lyle and LaRetta Horn. **Education:** Graduated Bloomfield High School, 1952; B.S. (1958) Northeastern Missouri State Teachers College; M.A., 1962; graduate work, Texas A & M and University of Iowa. **Military service:** U.S. Army, 1953-1955. **Spouse:** Phyllis Peterson, 1989. **Children:** 1 daughter, Julie; 1 son, Gregory. **Profession and Activities:** Facilitator, Information Office, Cedar Rapids Community School District; former teacher and coach, Jefferson Senior High. Member: Christian Church and American Legion. Past president: Kiwanis, Cedar Rapids Education Association. Board member, Cedar Rapids Kids League Baseball. Former board member, Linn County Historical and Museum Association. Served 5 terms in Iowa House. Elected Majority Leader, July 1992. **Term:** Fifth.

HORN, Wally E. - Cedar Rapids
District 27
Democrat

Birth: November 28, 1933, Bloomfield. **Parents:** Lyle and LaRetta Horn. **Education:** Graduated Bloomfield High School, 1952; B.S. (1958) Northeastern Missouri State Teachers College; M.A., 1962; graduate work, Texas A & M and University of Iowa. **Military service:** U.S. Army, 1953-1955. **Spouse:** Phyllis Peterson. **Children:** 1 daughter, Julie; 1 son, Gregory. **Activities:** Facilitator, Information Office, Cedar Rapids Community School District; former teacher and coach, Jefferson Senior High. Member: Christian Church and American Legion. Past president: Kiwanis, Cedar Rapids Education Association. Board member, Cedar Rapids Kids League Baseball. Former board member, Linn County Historical and Museum Association. Served 5 terms in Iowa House. Elected Majority Leader, July 1992. **Term:** Fourth.

HORN, Wally E. - Cedar Rapids
District 25
Democrat

Birth: November 28, 1933, Bloomfield. **Parents:** Lyle and LaRetta Horn. **Education:** Graduated Bloomfield High School, 1952; B.S. (1958) Northeastern Missouri State Teachers College; M.A., 1962; graduate work, Texas A & M and University of Iowa. **Military service:** U.S. Army, 1953-1955. **Children:** 1 daughter, Julie; 1 son, Gregory. **Activities:** Teacher and coach, Jefferson Senior High. Member: Christian Church and American Legion. Past president: Kiwanis, Cedar Rapids Education Association. Board member, Cedar Rapids Kids League Baseball. Former board member, Linn County Historical and Museum Association. Served 5 terms in Iowa House. **Term:** Third.

HORN, Wally E. - Cedar Rapids
District 25
Democrat

Birth: November 28, 1933, Bloomfield. **Parents:** Lyle and LaRetta Horn. **Education:** Graduated Bloomfield High School, 1952; B.S. (1958) Northeastern Missouri State Teachers College; M.A., 1962; graduate work, Texas A & M and University of Iowa. **Military Service:** U.S. Army, 1953-1955. **Children:** 1 daughter, Julie; 1 son, Gregory. **Activities:** Teacher and coach, Jefferson Senior High. Member: Christian Church and American Legion. Past president: Kiwanis, Cedar Rapids Education Association. Board member, Cedar Rapids Kids League Baseball. Former board member, Linn County Historical and Museum Association. Served 5 terms in Iowa House. **Term:** Second.

HORN, Wally E. — Cedar Rapids
25th Senatorial District
Democrat

Born Nov. 28, 1933, in Bloomfield, son of Lyle and LaRetta Horn. Graduated Bloomfield High School, 1952. B.S., Northeastern Missouri State Teachers College, 1958; M.A., 1962. Graduate work, Texas A & M and University of Iowa. Teacher and coach, Jefferson Senior High. Children: Julie and Gregory. In U. S. Army, 1953-55. Member, Christian Church. Past president, Kiwanis and Cedar Rapids Education Association. Cedar Rapids Kids League Baseball, board member. Former board president, Linn County Historical and Museum Association. Legion member. Five terms in Iowa House. Second term in Senate.

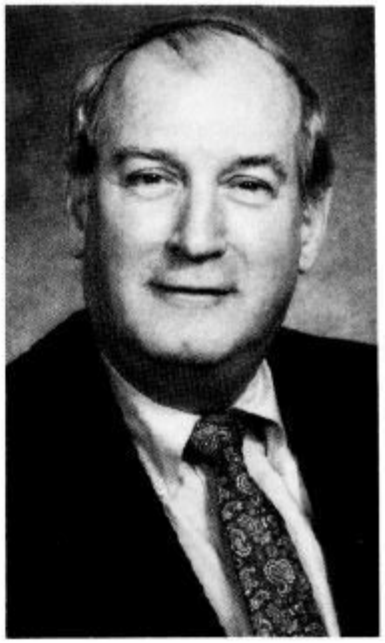

HORN, Wally E. — Cedar Rapids
25th Senatorial District
Democrat

Born Nov. 28, 1933, in Bloomfield, son of Lyle and LaRetta Horn. Graduated Bloomfield High School, 1952. B.S., Northeastern Missouri State Teachers College, 1958; M.A., 1962. Graduate work, Texas A & M and University of Iowa. Teacher and coach, Jefferson Senior High. Children: Julie and Gregory. In U. S. Army, 1953-55. Member, Christian Church. Past president, Kiwanis and Cedar Rapids Education Association. Cedar Rapids Kids League Baseball, board member. Former board president, Linn County Historical and Museum Association. Legion member. Five terms in Iowa House. First term in Senate.

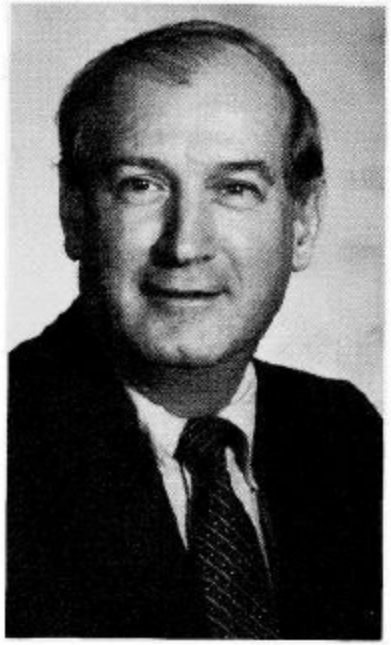

HORN, Wally E. — Cedar Rapids
25th Senatorial District
Democrat

Born Nov. 28, 1933, in Bloomfield, son of Lyle and LaRetta Horn. Graduated Bloomfield High School, 1952. B.S., Northeastern Missouri State Teachers College, 1958; M.A., 1962. Graduate work, Texas A & M and University of Iowa. Teacher and coach, Jefferson Senior High. Children: Julie and Gregory. In U. S. Army, 1953-55. Member, Christian Church. Past president, Kiwanis and Cedar Rapids Education Association. Cedar Rapids Kids League Baseball, board member. Former board president, Linn County Historical and Museum Association. Legion member. Five terms in Iowa House. First term in Senate.

HORN, Wally E. — Cedar Rapids
District 28
Democrat

Born Nov. 28, 1933, in Bloomfield, son of Lyle and LaRetta Horn. Graduated Bloomfield High School, 1952. B.S., Northeastern Missouri State Teachers College, 1958; M.A., 1962. Graduate work, Texas A & M and University of Iowa. Teacher and coach, Jefferson Senior High. Children: Julie and Gregory. In U. S. Army, 1953-55. Member, Christian Church. Past president, Kiwanis and Cedar Rapids Education Association. Cedar Rapids Kids League Baseball board member. Former board president, Linn County Historical and Museum Association. Legion member; past member, Democratic State Finance Committee; former Linn County Democratic Central committeeman. Fifth term.

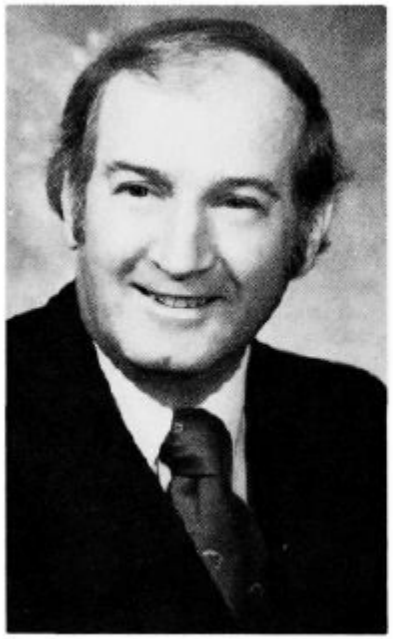

HORN, Wally E., Cedar Rapids
District 28
Democrat

Born Nov. 28, 1933 in Bloomfield, son of Lyle and LaRetta Horn. Graduated Bloomfield High School 1952. B.S., Northeastern Missouri State Teachers College 1958, M.A., 1962. Graduate work Texas A & M, University of Iowa. Teacher and coach Jefferson Senior High. Married Beverly Morse, Bloomfield, 1956. Children: Julie, Gregory. In U.S. Army 1953-1955. Member Methodist Church. Past president Kiwanis and Cedar Rapids Education Association, on Cedar Rapids Kids League Baseball Board, past board member Linn County Historical and Museum Association. Legion member, former member Democratic State Finance Committee, former Linn County Democratic Central committeeman. Fourth term.

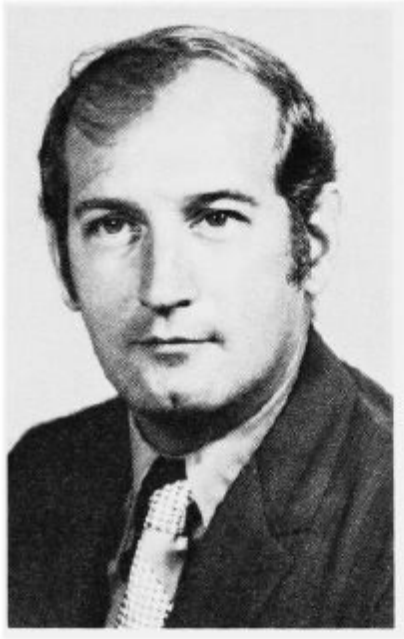

HORN, Wally E., Cedar Rapids
District 28
Democrat

Born Nov. 28, 1933 in Bloomfield, son of Lyle and LaRetta Horn. Graduated Bloomfield High School 1952. B.S., Northeastern Missouri State Teachers College 1958, M.A., 1962. Graduate work Texas A & M, University of Iowa. Teacher and coach Jefferson Senior High. Married Beverly Morse, Bloomfield, 1956. Children: Julie, Gregory. In U.S. Army 1953-1955. Member Methodist Church. Past president Kiwanis and Cedar Rapids Education Association, on Cedar Rapids Kids League Baseball Board, past board member Linn County Historical and Museum Association. Legion member, former member Democratic State Finance Committee, former Linn County Democratic Central committeeman. Third term.

HORN, Wally, E., Cedar Rapids
District 28
Democrat

Born Nov. 28, 1933 in Bloomfield, son of Lyle and LaRetta Horn. Graduated Bloomfield High School 1952. B.S., Northeastern Missouri State Teachers College 1958, M.A., 1962. Graduate work Texas A & M, University of Iowa. Teacher and coach Jefferson Senior High. Married Beverly Morse, Bloomfield, 1956. Children: Julie, Gregory. In U.S. Amry 1953-1955. Member Methodist Church. Past president Kiwanis and Cedar Rapids Education Association, on Cedar Rapids Kids League Baseball Board, past board member Linn County Historical and Museum Association. Legion member, former member Democratic State Finance Committee, Former Linn County Democratic Central committeeman. Second term.

HORN, Wally E., Cedar Rapids
District 28
Democrat

Born Nov. 28, 1933 in Bloomfield, son of Lyle and LaRetta Horn. Attended Bloomfield Grade School. Graduated Bloomfield High School 1952. B.S. Northeastern Missouri State Teachers College 1958, M.A. 1962. Graduate work Texas A & M and University of Iowa. Teacher and coach Jefferson Senior High. Married Beverly Morse of Bloomfield 1956. One daughter, Julie, and one son, Gregory. In U. S. Army 1953-55; served in Germany. Member Methodist Church. Past president Kiwanis, president-elect Cedar Rapids Education Association, on Cedar Rapids Kids League Baseball Board, past board member Linn County Historical and Museum Association. Legion member. Member Democratic State Finance Committee. Former Linn County Democratic Central Committeeman.