PATTON, John W., Aurora

Democrat

31st Senatorial District—Delaware and Buchanan Counties

Born April 27, 1905, in Ford County, Illinois. Son of John and Mary Patton. Educated in the schools of Delaware and Buchanan Counties. Married Alma E. Becker, Jan. 30, 1932. Children: Lois Jeanne (Mrs. James Brimner) teacher, graduated University of Dubuque, mother of five sons; Douglas John, graduated B.A. Iowa City, now in law school, Washington, D. C. Owns and operates 235 acre farm. Member Masonic Lodge, Methodist Church. Director of Rural Electric Coop., (past president) Dem. Committeeman, past member A.S.C., Township Trustee, Treas. telephone company, voting delegate R.E.C. to Washington, D. C. Serving first term, second session in Senate.

PATTON, John W., Aurora
Democrat
33rd Senatorial District—Buchanan and Delaware Counties
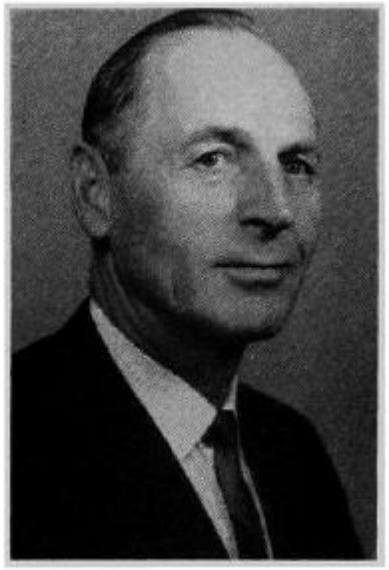
Born April 27, 1905, in Ford County, Ill., the son of John and Mary Patton. Educated in the schools of Delaware and Buchanan Counties. Married Alma E. Becker Jan. 30, 1932. Children: Lois Jean and Douglas John. Is a farmer. Member, Masonic Lodge and Methodist Church. Director in Rural Electric Co-operative. Serving first term.