DARRINGTON, William E., Persin
Harrison County
Republican

Born May 31, 1904, on a farm in Pottawattamie County. Son of William J. and Christina Darrington. Educated in public schools and attended Iowa State University. Married Mabel Gravert, March 22, 1933. Has one son, William W. and one daughter, Mrs. Lola Graalfs, and four grandchildren. Actively engaged in large farming operations; director of Home Savings Bank of Persia. Member of Reorganized Church of Latter Day Saints, Farm Bureau, Masonic Lodge, Nebraska Consistory Eastern Star, past master of Craftsman Lodge and member of I.O.O.F. Now serving ninth term as State Representative.

DARRINGTON, William E., Persia
Harrison County
Republican

Born May 31, 1904, on a farm in Pottawattamie County. Son of William J. and Christina Darrington. Educated in public schools and attended Iowa State University. Married Mabel Gravert, March 22, 1933. Has one son, William W. and one daughter, Mrs. Lola Graalfs, and three grandchildren. Actively engaged in large farming operations; feeder and breeder of registered Shorthorn cattle, director of Home Savings Bank of Persia. Member of Reorganized Church of Latter Day Saints, Farm Bureau, Masonic Lodge, Nebraska Consistory, Eastern Star, past master of Craftsman Lodge and member of I.O.O.F. Now serving eighth term as State Representative.

DARRINGTON, William E., Persia
Harrison County
Republican

Born on a farm in Pottawattamie County, May 31, 1904, son of William J. and Christina Darrington. Educated in public schools and attended Iowa State University. Married Mabel Gravert, March 22, 1933. Has one son, William W., and one daughter, Mrs. Lola Graalfs of Council Bluffs. One grandson, Mark Graalfs. Actively engaged in large farming operations; feeder and breeder of registered Shorthorn cattle, director of Home Savings Bank of Persia. Member of Reorganized Church of Latter Day Saints, Farm Bureau, Masonic Lodge, Nebraska Consistory, Eastern Star, past master of Craftsman Lodge; member of I.O.O.F. Hobbies are traveling, speaking and showing moving pictures. Serving seventh term.

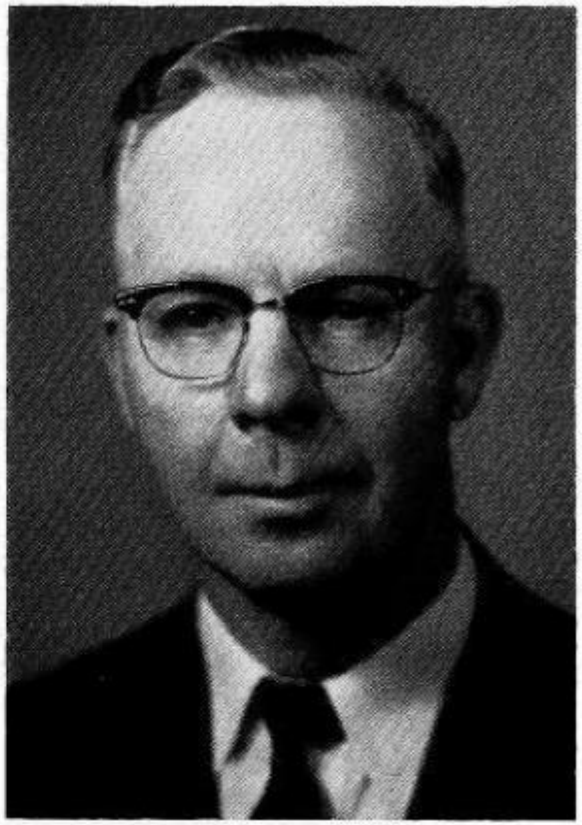

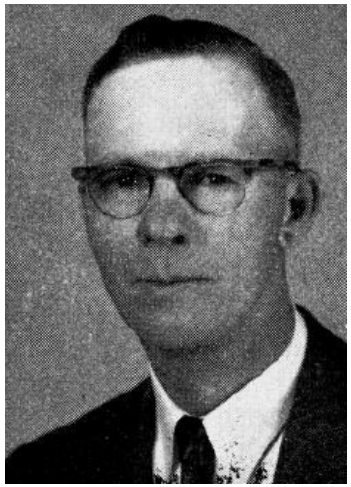

DARRINGTON, William E., Persia
Harrison County
Republican

Born on a farm in Pottawattamie county, May 31, 1904, son of William J. and Christina. Educated in public schools and attended Iowa State college. Married Mabel Gravert, March 22, 1933; two children, Lola and William W. Actively engaged in large farming operations; feeder and breeder of registered Shorthorn cattle, director of Home Savings bank of Persia. Active in community affairs; served ten years on A.A.A. county and township committees. Member of Reorganized Church of Latter Day Saints, Farm Bureau, and Masonic lodge, Nebraska Consistory, and past master of Craftsman lodge, Persia. Hobbies are traveling, taking and showing moving pictures. Serving third term.

DARRINGTON, William E., Persia
Harrison County

Republican

Born on a farm in Pottawattamie county, Iowa, May 31, 1904, son of William J. and Christina Hansen Darrington. Educated in public schools and agricultural course at Iowa State College. Married Mabel Gravert, March 22, 1933; two children, Lola and William W. Actively engaged in large farming operations; feeder and breeder of registered shorthorn cattle, also buys and feeds cattle. Active in community affairs; served ten years on A.A.A. county and township committees. Member of Reorganized Church of Latter Day Saints, Farm Bureau, Masonic lodge, Nebraska Consistory, and past master of Craftsman lodge, Persia, Iowa. Hobbies are traveling, taking and showing moving pictures. Serving second term.

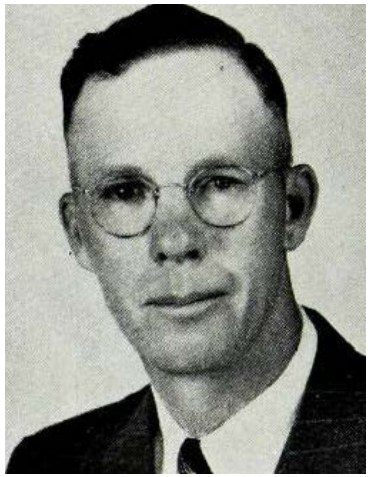

DARRINGTON, William E., Persia
Harrison County

Republican

Born on a farm in Pottawattamie county, Iowa, May 31, 1904, son of William J. and Christiana Hansen Darrington. Educated in public schools and agricultural course at Iowa State College. Married Mabel Gravert, March 22, 1933; two children, Lola and William W. Actively engaged in large farming operations; feeder and breeder of registered shorthorn cattle, also buys and feeds cattle. Active in community affairs; served ten years on A.A.A. county and township committees. Member of Reorganized Church of Latter Day Saints, Farm Bureau, Masonic lodge, Nebraska Consistory, and past master of Craftsman lodge, Persia, Iowa. Hobbies are traveling, taking and showing moving pictures. Serving first term.