BOOT, Armour, Pella
Marion County
Democrat
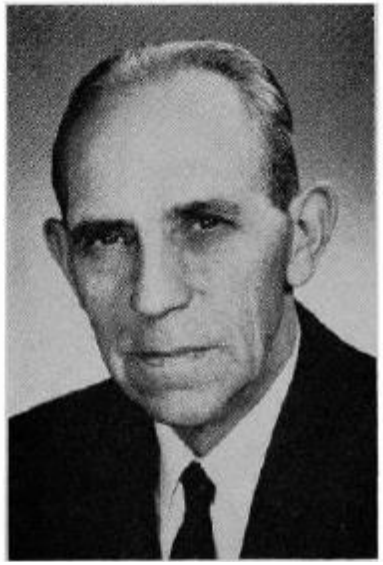
Born in Jasper County, near Sully, July 9, 1903. Son of William B. and Alice Rietveld Boot. Educated in rural schools. Married Susie Zwank of Pella, Dec. 24, 1929. One daughter, Nola (Mrs. Lloyd Vander Streek), of Pella. Past farm operator, associated with implement business past 17 years, and engaged in other business enterprises. Member of the Reformed Church in America and a past member of the Pella city council. Serving first term.