GEO. B. PERKINS.—Senator from forty-eighth district composed of Greene, Carroll and Sac counties, was born at Fond du Lac, Wis., August 11, 1874. He attenedd the public schools of Fond du Lac, and the German and English academy. He moved to Sac City, in July, 1896, and became identified with the Sac County State bank. In 1900 was elected clerk of the district court of Sac county and held this office four years. On January 1, 1905, became president of the First National bank, Sac City. In June, 1899, was married to Lola May Early of Sac City. They have one son, George Early, and two daughters, Miriam Larrabee and Eloise Loraine. Was elected representative in 1918 and 1920, and senator in 1922. Republican in politics.

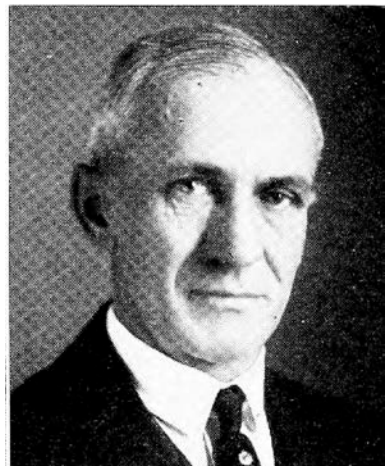

GEO. B. PERKINS.—Senator from forty-eighth district composed of Greene, Carroll and Sac counties, was born at Fond du Lac, Wis., August 11, 1874. He attended the public schools of Fond du Lac, and the German and English academy. He moved to Sac City, in July, 1896, and became identified with the Sac County State bank. In 1900 was elected clerk of the district court of Sac county and held this office for four years. On January 1, 1905, became president of the First National bank, Sac City. In June, 1899, was married to Lola May Early of Sac City. They have one son, George Early, and two daughters, Miriam Larrabee and Eloise Loraine. Was elected representative in 1918 and 1920, and senator in 1922. Republican in politics.

GEORGE B. PERKINS

Representative from Sac County, was born at Fond du Lac, Wis., August 11, 1874, his father was George Perkins, a native of Pennsylvania, and his mother was Emiline Larrabee, a native of Connecticut. He attended the public schools of Fond du Lac, and the German and English academy. He moved to Sac City, Iowa, in July, 1896, and became identified with the Sac County State bank. In 1900, was elected clerk of the district court of Sac county, and held this office for four years. On January 1, 1905, became president of the First National bank, Sac City. In June, 1899, was married to Lola May Early of Sac City. They have one son, George Early, and two daughters, Miriam Larrabee and Eloise Loraine. Was elected representative in 1918 and 1920. Republican in politics.

GEO. B. PERKINS,

Representative from Sac county, was born at Fond du Lac, Wisconsin, August 11, 1874, his father was Geo. Perkins, a native of Pennsylvania, and his mother was Emiline Larrabee, a native of Connecticut. He attended the public schools of Fond du Lac, and the German and English Academy. He moved to Sac City, Iowa, in July, 1896, and became identified with the Sac County State Bank. In 1900, was elected clerk of the district court of Sac county, and held this office for four years. On January 1st, 1905, became president of the First National Bank, Sac City. In June, 1899, was married to Lola May Early of Sac City. They have one son, George Early, and two daughters, Miriam Larrapee and Eloise Loraine. Was elected representative in 1918. Republican in politics.