WILLIAM J. GOODWIN.—Senator from thirtieth district was born in Beaver, Iowa, 1878; the son of Robert Goodwin and Margaret Goodwin; attended rural school and graduated from schools of Grand Junction, Iowa; was graduated from Drake university, 1899. Engaged in manufacturing clay products with factories at Des Moines and Redfield, Iowa; also interested in Iowa land. Was republican county central committee chairman Polk county, 1912. Married to Miss Grace H. Kingman, May 22, 1901, Des Moines; has two sons, Robert, born May 23, 1904, and William Junior, born December 13, 1909. Residence, Des Moines.

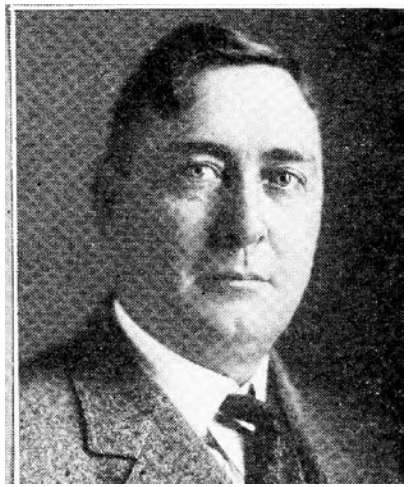

WILLIAM J. GOODWIN.—Senator from thirtieth district was born in Beaver, Iowa, 1878; the son of Robert Goodwin and Margaret Goodwin; attended rural school and graduated from schools of Grand Junction, Iowa; was graduated from Drake university, 1899. Engaged in manufacturing clay products with factories at Des Moines and Redfield, Iowa; also interested in Iowa land. Was republican county central committee chairman Polk county, 1912. Married to Miss Grace H. Kingman, May 22, 1901, Des Moines; has two sons, Robert, born May 23, 1904, and William Junior, born December 13, 1909.