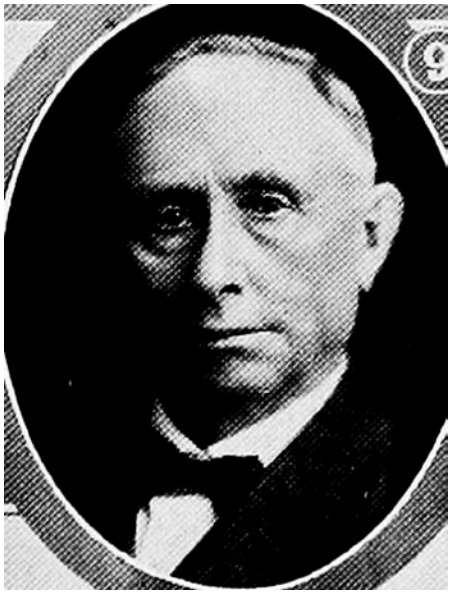

COY CRAIG.—Representative from Warren county, was born at New Athens, Ohio, in 1858. Came to Iowa in 1864. Was a farm hand for five years, then bought and operated a farm. In 1900, married Anna E. Kitchell. Has one daughter and three sons. Served two terms as county supervisor. Member of Presbyterian church. Republican in politics.

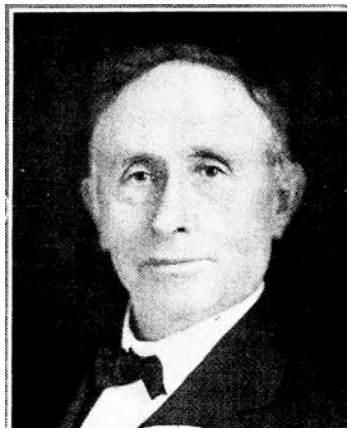

COY CRAIG.—Representative from Warren county, was born at New Athens, Ohio, in 1858. Came to Iowa in 1864. Was a farm hand for five years, then bought and operated a farm. In 1900, married Anna E. Kitchell. Has one daughter and three sons. Served two terms as county supervisor. Member of Presbyterian church. Republican in politics.