FORSLING, L. B., Sioux City *Republican*

32nd Senatorial District—Woodbury County

Born in Sioux City, March 23, 1891. Attended grade and high school in Sioux City, graduated in law from Cumberland University. In general practice of law in Sioux City since 1915. Police judge of Sioux City, 1918. Married Edith V. Cover, January 14, 1937. Elected state representative, 1920; re-elected 1922, 1924, 1926, 1928, 1930; elected state senator in 1938.

L. B. Forsling.—Representative from Woodbury county, was born in Sioux City, March 23, 1890. Attended grade and high school in Sioux City, graduated in law from Cumberland university; general practice in law in Sioux City since 1915. Police judge of Sioux City, 1918. Married Lillian Nash, February 12, 1914. Elected representative, 1920; re-elected 1922, 1924, 1926, 1928, and 1930. Republican in politics.

L. B. FORSLING.—Representative from Woodbury county, was born in Sioux City, March 23, 1890. Attended grade and high school in Sioux City, graduated in law from Cumberland university; general practice in law in Sioux City since 1915. Police judge of Sioux City, 1918. Married Lillian Nash, February 12, 1914. Elected representative, 1920; re-elected 1922, 1924, 1926 and 1928. Republican in politics.

L. B. FORSLING.—Representative from Woodbury county, was born in Sioux City, March 23, 1890. Attended grade and high school in Sioux City, graduated in law from Cumberland university; general practice in law in Sioux City since 1915. Police judge of Sioux City, 1918. Married Lillian Nash, February 12, 1914. Elected representative, 1920; reelected 1922, 1924 and 1926. Republican in politics.

L. B. FORSLING.—Representative from Woodbury county, was born in Sioux City, March 23, 1890. Attended grade and high school in Sioux City, graduated in law from Cumberland university; general practice in law in Sioux City since 1915. Police judge of Sioux City, 1918. Married Lillian Nash, February 12, 1914. Elected representative, 1920; re-elected 1922 and 1924. Republican in politics.

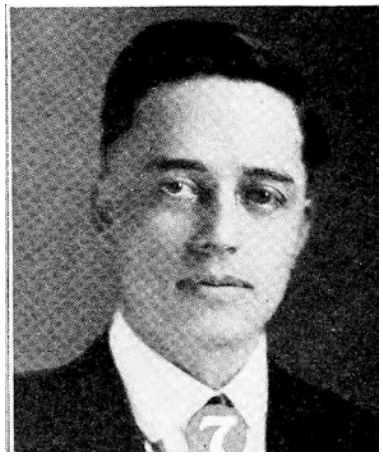

L. B. Forsling.—Representative from Woodbury county, was born in Sioux City, March 23, 1890. Attended grade and high school in Sioux City, graduated in law from Cumberland university; general practice in law in Sioux City since 1915. Police judge of Sioux City, 1918. Married Lillian Nash, February 12, 1914. Elected representative, 1920; re-elected 1922. Republican in politics.

L. B. FORSLING

Representative from Woodberry county, born in Sioux City, March 23, 1890. Attended grade and high school in Sioux City, graduated in law from Cumberland University; general practice of law in Sioux City since 1915. Police judge of Sioux City, 1918. Married Lillian Nash, February 12, 1914. Elected representative, 1920. Republican in politics.