SCHMIDT

PAUL W. SCHMIDT, Iowa City.—Senator from the twenty-fifth district, composed of Iowa and Johnson counties, was born in Iowa City forty-eight years ago and has always lived there. Graduate of St. Mary's high school. Attended engineering college, State University of Iowa, 1904 and 1905. Has been in the iron and steel business since 1906. Member of Knights of Columbus and of the Elks. Elected to the senate in 1932. A democrat.

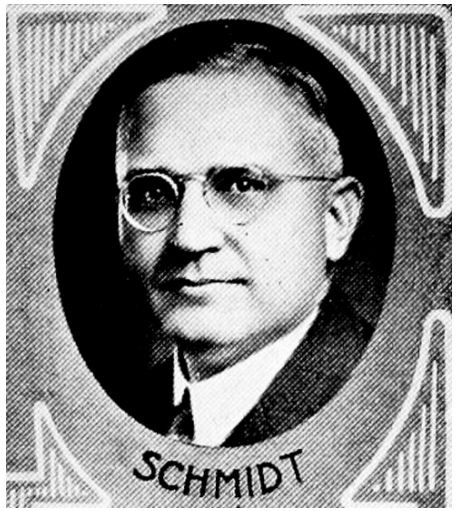

PAUL W. SCHMIDT, Iowa City.—Senator from the twenty-fifth district composed of Iowa and Johnson counties, was born in Iowa City forty-six years ago and has always lived there. Graduate of St. Mary's high school. Attended engineering college, State University of Iowa, 1904 and 1905. Has been in the iron and steel business since 1906. Member of Knights of Columbus and state president of Iowa State Association of Elks. Serving his first term in the legislature. A democrat.