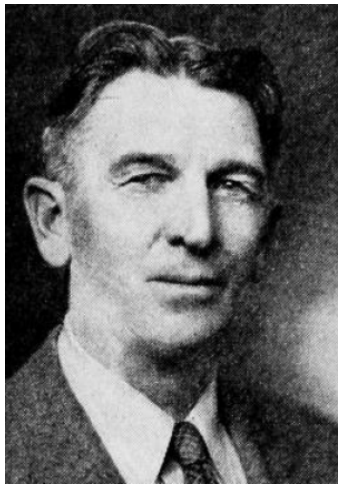

RANDALL, Claus, Manly **Worth County**

Republican

Born October 5, 1882, at Manly, Iowa, on the farm where he now resides. He received his early education in the rural schools of Worth county and in 1898 graduated from the public schools of Manly. He attended Nora Springs seminary for two years and Cornell College for two years and taught rural schools in Worth county five years. Married to Mary Hart of Plymouth, Iowa, May, 1905; father of four children, Genevieve, Lowell, Whitney and Mac. A farmer, stock raiser and feeder. Member of the Masonic and Odd Fellows orders and United Evangelical church. Serving third term in the legisla-

RANDALL, Claus, Manly **Worth County**

Republican

Born October 5, 1882, at Manly, Iowa, on the farm where he now resides. He received his early education in the rural schools of Worth county and in 1898 graduated from the public schools of Manly. He attended Nora Springs seminary for two years and Cornell College for two years and taught rural schools in Worth county five years. Married to Mary Hart of Plymouth, Iowa, May, 1905; father of four children, Genevieve, Lowell, Whitney and Mac. A farmer, stock raiser and feeder. Member of the Masonic and Odd Fellows orders and United Evangelical church. Serving second term in the legislature.

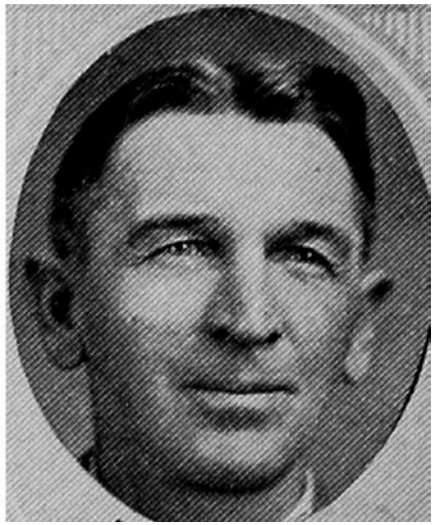

CLAUS RANDALL, Manly.—Representative from Worth county, was born October 5, 1882, at Manly, Iowa, on the farm where he now resides. He received his early education in the rural schools of Worth county and in 1898 graduated from the public schools of Manly. He attended Nora Springs seminary for two years and Cornell College for two years and taught rural schools in Worth county for five years. Married Mary Hart of Plymouth, Iowa, May, 1905, and they have four children, Genevieve, Lowell, Whitney and Mae. A farmer, stock raiser and feeder. Member of the Odd Fellows order and United Evangelical church. Serving first term in the legislature. A republican.