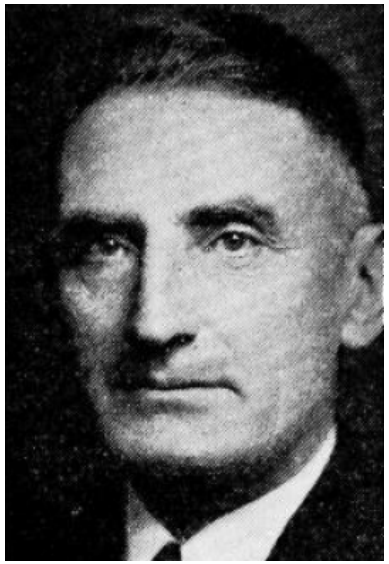

HOCUM, Frank O., Newell **Buena Vista County**
Republican

Born in Monmouth, Ill., Feb. 3, 1880. Came to Iowa in 1881 and settled on a farm near Gowrie. Attended Tobin College at Fort Dodge. Married Anna Lowry of Gilman; father of two daughters, Mrs. Emory Troxel, Detroit, Mich., and Mrs. Don Stanton, Albany, N. Y. Moved to Buena Vista county in 1916. In grain business 38 years. Now retired. A Mason, member of Consistory and of Shrine of Sioux City.

HOCUM, Frank O., Newell **Buena Vista County**

Republican

Born in Monmouth, Illinois, February 3, 1880. Came with his parents to Iowa in 1881 and settled on a farm near Gowrie. After graduating from the public schools, attended Tobin College at Fort Dodge. Married to Anna Lowry of Gilman; father of two daughters, Mrs. Emory Troxel, Detroit, Mich., and Mrs. Don Stanton, Albany, New York. Moved to Buena Vista county in 1916. In the grain business 38 years. Now retired. A Mason, member of the Consistory and of Shrine of Sioux City.