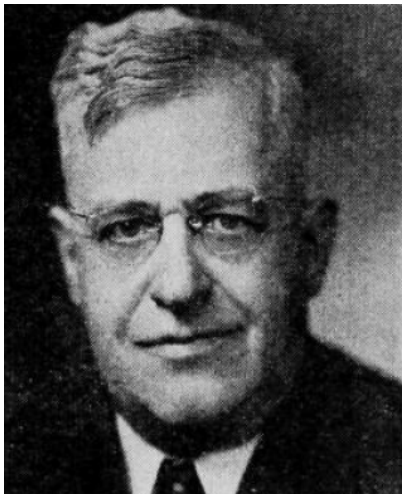

MOYLE, B. S., Maquoketa **Jackson County**

Republican

Born August 2, 1884, in Washington county, Iowa. Attended Lenox, Iowa, public school; Tarkio College; Missouri State University, and the State University of Iowa. In school work for 25 years, sixteen of which were spent as superintendent of the Maquoketa schools. Since 1934 Mr. Moyle has been in sales work. Mr. Moyle has two daughters, Mrs. Margaret Butler of Chicago, and Miss Ruth Moyle, senior at Iowa State University. Married in 1943 to Lenora K. Hartmann of Marengo, Iowa. Mr. Moyle belongs to the Masonic orders and to the Congregational church. Serving second term.

MOYLE, B. S., Maquoketa **Jackson County**

Republican

Born August 2, 1884, in Washington county, Iowa. Attended Lenox, Iowa, public school; Tarkio College; Missouri State University; and the State University of Iowa. In school work for 25 years, sixteen of which were spent as superintendent of the Maquoketa schools. Since 1934, Mr. Moyle has been in sales work. Married in 1911 to Bessie Brown, who passed away during the last year, leaving two daughters, Margaret, a teacher in Eagle Grove high school, and Ruth, news reporter at Maquoketa. Mr. Moyle belongs to the Masonic orders and to the Congregational church. Serving first term in the legislature.