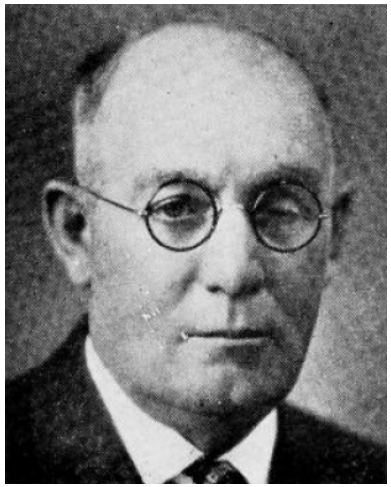

MARTIN, S. A., Centerville Appanoose County

Republican

Born on a farm near Centerville, Iowa, November 26, 1871. For four years he served on the City Council of Centerville where he is president of the Centerville Clay Products and the Pure Ice Company. A farmer and breeder of Aberdeen-Angus cattle. A member of the Methodist church, a 32nd degree Mason, and a member of Elks. Married to Elizabeth C. Rippey of Centerville in 1942. Elected to the Iowa legislature in 1938, 1940, 1942 and 1944.

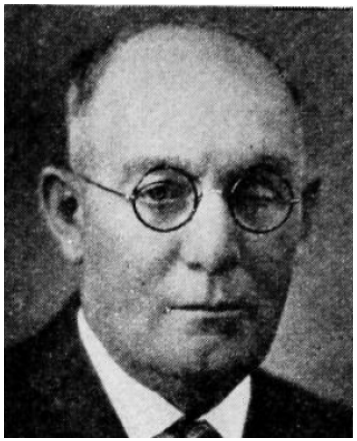

MARTIN, S. A., Centerville Appanoose County

Republican

Born on a farm near Centerville, Iowa, November 26, 1871. For four years he served on the city council of Centerville where he is president of the Centerville Clay Products and the Pure Ice Company. A farmer and breeder of Aberdeen-Angus cattle. A member of the Methodist church, a 32nd degree Mason, and a member of Elks. Married to Elizabeth C. Rippey of Centerville in 1942. Elected to the Iowa legislature in 1938, 1940 and 1942.

MARTIN, S. A., Centerville **Appanoose County**

Republican

Born on a farm near Centerville, November 26, 1871. He served four years on the city council and is president of the Centerville Clay Products and Pure Ice Company. Farmer and breeder of Aberdeen-Angus cattle. A Methodist. He was elected to the Iowa legislature in 1938 and 1940.

MARTIN, S. A., Centerville **Appanoose County**

Republican

Born on a farm near Centerville, November 26, 1871. He served four years on the city council and is president of the Centerville Clay Products and Pure Ice Company. He was elected to the Iowa legislature in 1938.