WALTER, H. W., Council Bluffs
Pottawattamie County

Republican

Born March 30, 1911, Council Bluff, Iowa, son of Rudolph and Fredia Walter. Educated in the public schools of Council Bluffs, Wentworth Military Academy, University of Omaha, and University of Omaha Law School. Began practice of law in Council Bluffs in 1937. Married Audrey Stageman in 1938. Member Elks lodge. Serving fifth term.

WALTER, W. H., Council Bluffs
Pottawattamie County

Republican

Born March 30, 1911, Council Bluffs, Iowa, son of Rudolph and Fredia Walter. Educated in the public schools of Council Bluffs, Wentworth Military Academy, University of Omaha, and University of Omaha Law School. Began practice of law in Council Bluffs in 1937. Married Audrey Stageman in 1938. Member Elks lodge. Serving fourth term.

WALTER, W. H., Council Bluffs
Pottawattamie County

Republican

Born March 30, 1911, Council Bluffs, Iowa, son of Rudolph and Fredia Walter. Educated in the public schools of Council Bluffs, Wentworth Military Academy, University of Omaha, and University of Omaha Law School. Began practice of law in Council Bluffs in 1937. Married Audrey Stageman in 1938. Member of Phi Sigmi Phi fraternity and Elks lodge. Serving third term.

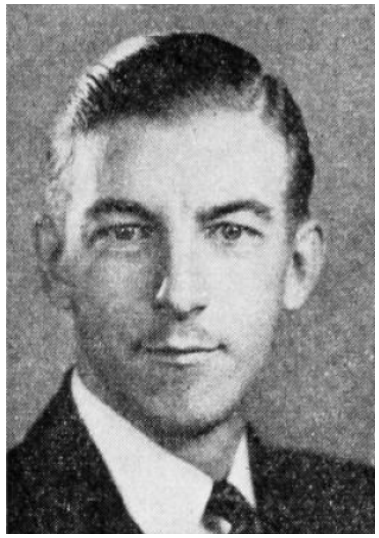

WALTER, H. W., Council Bluffs

Pottawattamie County

Republican

Born March 30, 1911, Council Bluffs, Iowa, son of Rudolph and Fredia Walter. Educated in the public schools of Council Bluffs; Wentworth Military Academy; University of Omaha; and University of Omaha Law School. Began practice of law in Council Bluffs, 1937. Married Audrey Stageman, 1938. Member of Phi Sigma Phi fraternity, Fraternal Order of Eagles. Affiliated with St. Paul's Evangelical Lutheran church. Serving second term in legislature.

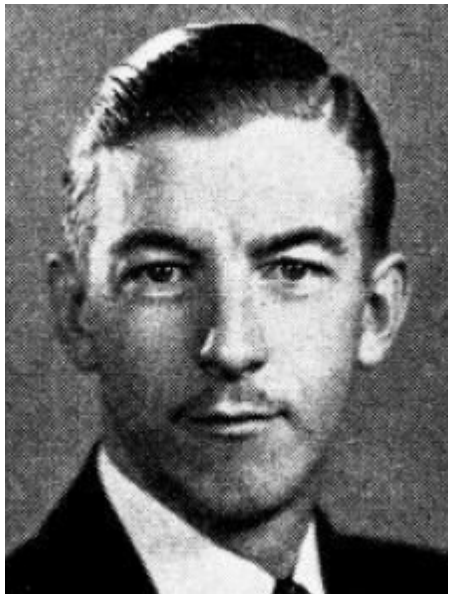

WALTER, Herman W., Council Bluffs Pottawattamie County
Republican

Born March 30, 1911, Council Bluffs, Iowa, son of Rudolph and Fredia Walter. Educated in the public schools of Council Bluffs; Wentworth Military Academy; University of Omaha; and University of Omaha Law School. Began practice of law in Council Bluffs, 1937. Married Audrey Stageman, 1938. Member of Phi Sigma Phi fraternity, Fraternal Order of Eagles. Affiliated with St. Paul's Evangelical Lutheran church. Serving first term in legislature.