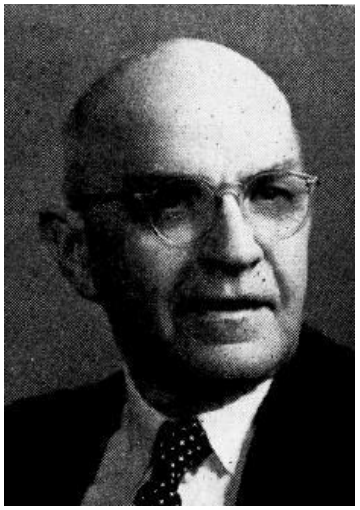

**CHRISTIANSEN, W. R., Northwood**
**Worth County**
Republican

Born Auust 12, 1895, at Northwood, Worth county, Iowa. Educated in public schools in Northwood. Attended Hamiltons University of Commerce, Mason City, Iowa. Veteran of first World War. Served as clerk district court, Worth county, Iowa; postmaster at Northwood, Iowa; county auditor, Worth county; past commander American Legion at Northwood; treasurer Northwood independent school district. Member First Lutheran church, Northwood, and member of Masonic order. Married, wife, Mary J. Christiansen. Serving second term.

**WELLS, Warren, Council Bluffs**
**Pottawattamie County**
Republican

Born on farm near Coon Rapids in Carroll county, Iowa, November 14, 1880. Educated Bayard high school, Iowa State Teachers' college. Taught school at Bayard and Panora. County auditor Guthrie county six years. Engaged as examiner of county accounts for short period. Resigned to accept employment with contracting company. In 1918 employed as salesman for an Iowa Wholesale Lumber Company. Successively became secretary, vice-president, president and chairman board of directors. Sold lumber interests in 1945. Since 1945 devoted attention to farm interests and civic activities. Delegate to Republican National convention 1948. Fraternal associations, 32nd degree Mason, Shriner, Jester, Elks and United Commercial Travelers. Religion: Protestant. Appointed member State Tax Commission by Beardsley April, 1949. Married Cecile D. Roberts, Panora, Iowa. One son, Joe R. Wells.