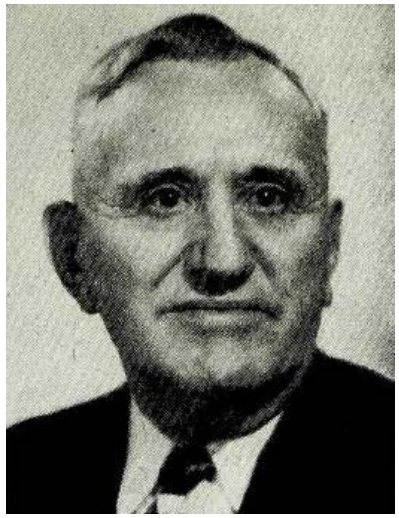

STIFFLER, Fred, Norwalk

Warren County

Republican

Born June 26, 1875 on a farm in Warren county. Moved to Norwalk when four years old and lived there all his life except four years in Kansas. Educated in Norwalk schools. Father of six children, Mona Onstott, Doris Pilmer, Elizabeth Merrill, Frederick, William and George Stiffler. Engaged in farming and stock buying. Bought cattle for packing company four years. Member board of supervisors six years. Chairman of board when Warren county court house was built. Served thirty-five years on Norwalk school board. Member of Farm Bureau; auditor for Farmers Mutual Fire Insurance Association for nineteen years. Member of the Methodist church. Serving second term.

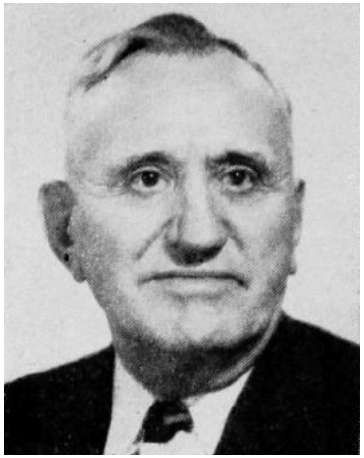

STIFFLER, Fred, Norwalk
Warren County

Republican

Born June 26, 1875 on a farm in Warren county. Moved to Norwalk when four years old and lived there all his life except four years in Kansas. Educated in Norwalk schools. Father of six children, Mona Onstott, Doris Pilmer, Elizabeth Merrill, Frederick, William and George Stiffler. Engaged in farming and stock buying. Bought cattle for packing company four years. Member board of supervisors six years. Chairman of board when Warren county Court House was built. Served thirty-five years on Norwalk school board. Member of Farm Bureau; Auditor for Farmers Mutual Fire Insurance Association for nineteen years. Member of the Methodist Church. Serving first term.