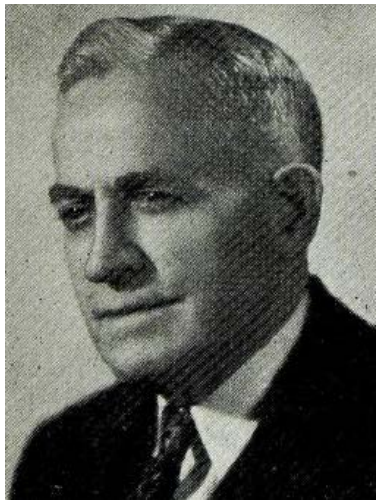

HUMBERT, Ernest L., Corning Republican

6th Senatorial District—Adams and Taylor Counties

Born on a farm near Corning, Adams county, Iowa, May 18, 1870, son of Leon H. and Marie Humbert. Educated in public schools of Adams county. Attended Elliott's Business college at Burlington, Iowa. In April, 1899, was married to Letha A. Gordon. Father of one son and two daughters. Operates a farm near Corning, and has been active in raising and importing Percheron horses since 1882. Member of Masons and Eastern Star with 50 year certificates. Served as Representative in 52nd General Assembly. Serving first term in the Senate.

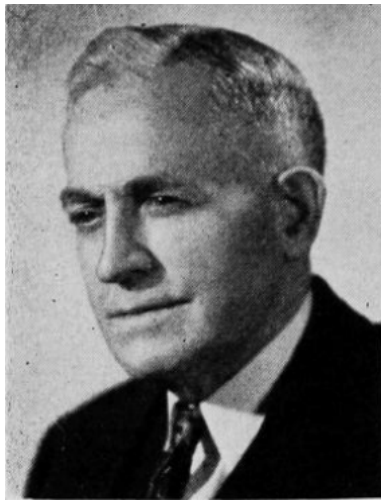

HUMBERT, Ernest L., Corning Republican
6th Senatorial District—Adams and Taylor Counties

Born on a farm near Corning, Adams county, Iowa, May 18, 1870, son of Leon H. and Marie Humbert. Educated in public schools of Adams county. Attended Elliott's Business college at Burlington, Iowa. In April, 1899, was married to Letha A. Gordon. Father of one son and two daughters. Operates a farm near Corning, active in raising and importing Percheron horses since 1882. Member of Masons and Eastern Star with 50 year certificates. Served as Representative in 52nd General Assembly. Serving first term in the Senate.

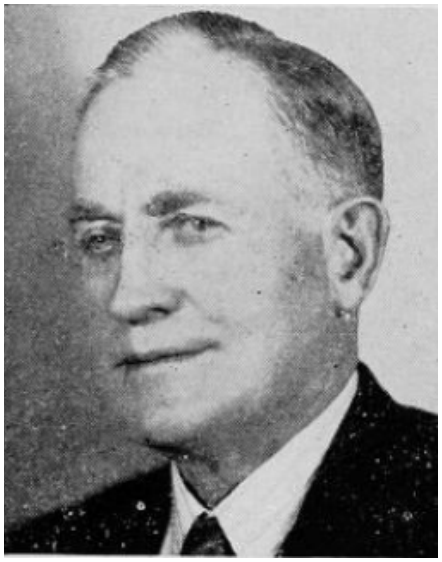

HUMBERT, Ernest L., Corning
Adams County

Republican

Born on a farm near Corning, Adams county, Iowa, May 18, 1870, son of Leon H. and Marie Humbert. Educated in public schools of Adams county. Attended Elliott's Business college at Burlington, Iowa. In April, 1899, was married to Letha A. Gordon. Father of one son and two daughters. Born and raised on farm near Corning, which he is now operating. Active in raising and importing Percheron horses since 1882. Member of Masons and Eastern Star with 50-year certificates. Serving first term.