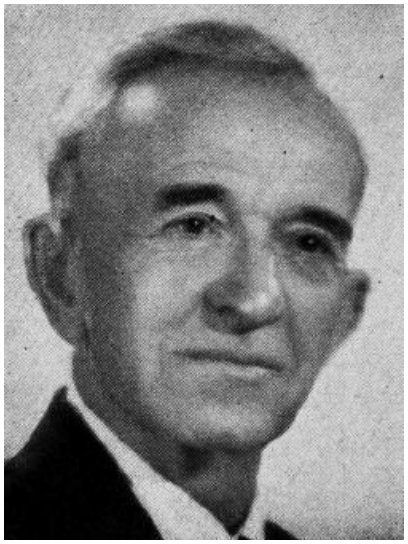

SHEROD, Clayton D. Van Buren County

Republican

Born in a log cabin in Van Buren County, October 24, 1879. Graduated from Keosauqua high school 1898; Highland Park College 1900. Engaged in farming. Married Ella Madeline Short 1909. Have two married sons: Joe, Birmingham, N. J.; William, Birmingham, Iowa. Member of the Presbyterian church, Farm Bureau, I.O.O.F., Mason, president of Van Buren County Fair for past eight years. Serving third term.

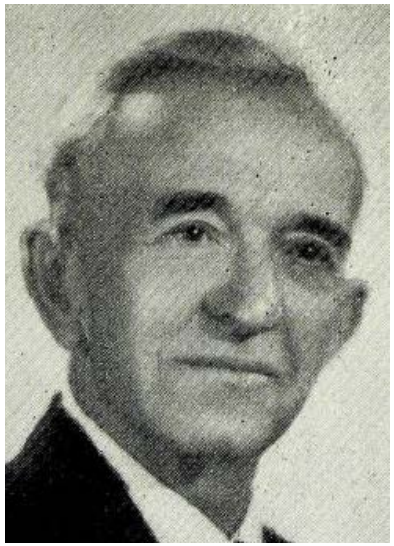

SHEROD, Clayton D. Van Buren County

Republican

Born in a log cabin in Van Buren county October 24, 1879. Graduated from Keosauqua high school 1898; Highland Park College 1900. Engaged in farming. Married Ella Madeline Short 1909. Have two married sons: Joe, Birmingham, N. J., William, Birmingham, Iowa. Member of the Presbyterian church, Farm Bureau, I.O.O.F., president of Van Buren County Fair for past eight years. Serving second term.

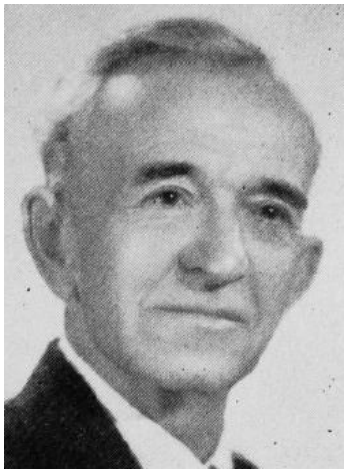

SHEROD, Clayton D. Van Buren County
Republican

Born in a log cabin in Van Buren county October 24, 1879. Graduated from Keosauqua high school 1898; Highland Park college 1900. Engaged in farming. Married Ella Madeline Short 1909. Have two married sons: Joe, Birmingham, N. J., William, Birmingham, Iowa. Member of the Presbyterian Church, Farm Bureau, I.O.-O.F., president of Van Buren County Fair for past eight years. Serving first term.