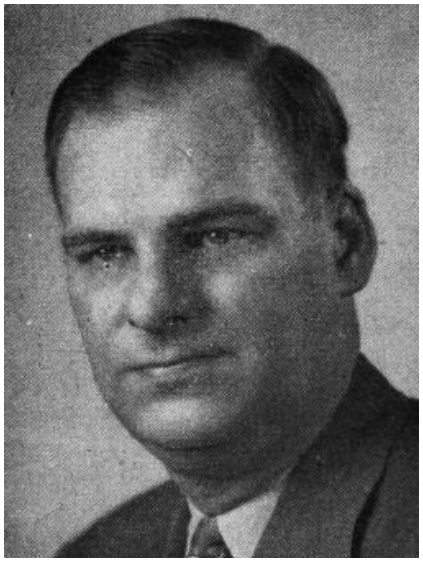

MOORE, Kenneth R., Morning Sun
Louisa County
Republican

Born January 20, 1914, in Freeport, Ill. Son of Robert L. and Henrietta Moore. Educated Freeport public schools. Attended Cornell College and a graduate of Drake Law School 1939, LL.B. Entered the practice of law at Morning Sun in 1940. Former county attorney. Married Dorothea B. Davis of Mediapolis in 1940. Father of two boys, Robert D., age 11, and Steven C., age 7 years. Member of the First Presbyterian church. Louisa County, Iowa State and American Bar Associations. Serving second term.

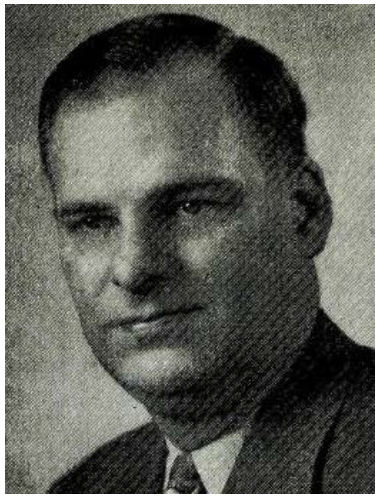

MOORE, Kenneth R., Morning Sun

Louisa County

Republican

Born January 20, 1914, in Freeport, Ill. Son of Robert L. and Henrietta Moore. Educated Freeport public schools. Attended Cornell College and a graduate of Drake Law School 1939, LL.B. Entered the practice of law at Morning Sun in 1940. Former County Attorney. Married Dorothea B. Davis of Mediapolis in 1940. Father of two boys, Robert D., age 9 years and Steven C., age 5 years. Member of the First Presbyterian church, Louisa County, Iowa State and American Bar Associations. Serving first term.