HARRIS, Fay L., Greenfield Adair County

Republican

Born on a farm in Eureka township, Adair county, May 18, 1893, son of Abraham Lincoln and Roena Harris. Received education in Adair county schools. Engaged in farming until 1947. Now living in Greenfield engaged in soil erosion control work. Married to Reme L. Taylor on March 21, 1917. She passed away April 18, 1946. Has one son. Serving third term.

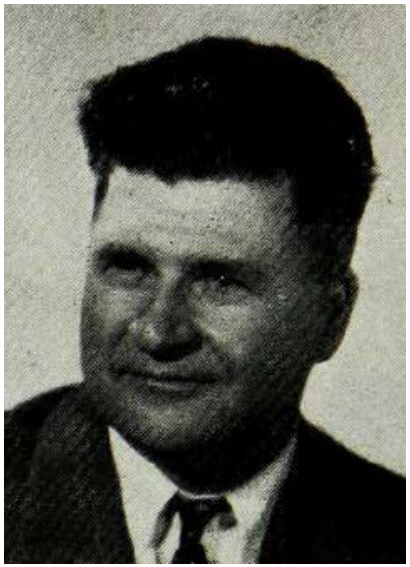

HARRIS, Fay L., Greenfield Adair County

Republican

Born on a farm in Eureka township, Adair county, May 18, 1893, son of Abraham Lincoln and Roena Harris. Received education in Adair county schools. Engaged in farming until 1947. Now living in Greenfield engaged in soil erosion control work. Married to Reme L. Taylor on March 21, 1917. She passed away April 18, 1946. Has one son. Serving second term.

HARRIS, Fay L., Greenfield Adair County

Republican

Born on a farm in Eureka Township, Adair, Iowa, May 18, 1893, son of Abraham Lincoln and Roena Harris. Received education in Adair county schools. Engaged in farming until 1947. Now living in Greenfield engaged in soil erosion control work. Married to Reme L. Taylor March 21, 1917. She passed away April 18, 1946. Has one son 20 years old. First term.