KNUDSON, Herman M., Clear Lake
Republican
43rd Senatorial District—Cerro Gordo, Franklin and Hancock Counties

Born on a farm in Mitchell county, Iowa, in 1887, one of twelve children of Ole and Carrie Knudson, pioneers in northern Iowa. Educated in the consolidated schools at Orchard and the Capital City Commercial College, Des Moines. In 1915, married to Jessie Hold of Marshalltown, Iowa; father of three sons, Ted, Dick and Bob, all of whom served in the U. S. Navy. Has served as president of the Associated Advertising Clubs of Iowa, Society of Iowa Florists, Iowa State Horticultural Society and district governor of the Nebraska-Iowa Kiwanis clubs; for eight years a member of the Mason City council. A member of the Odd Fellows, Masonic fraternities and Congregational church. Owned and operated Kemble's greenhouses at Mason City and New Hampton, Iowa, and Prairie du Chien, Wisconsin. Was president of the Klipto Loose Leaf company for 15 years. Member of budget and financial control committee of 54th, 55th and 56th General Assemblies. Served in the 46th, 46th Extra, 48th, 49th, 50th, 50th Extra, 51st, 52nd, 53rd, 54th, 55th and 56th General Assemblies.

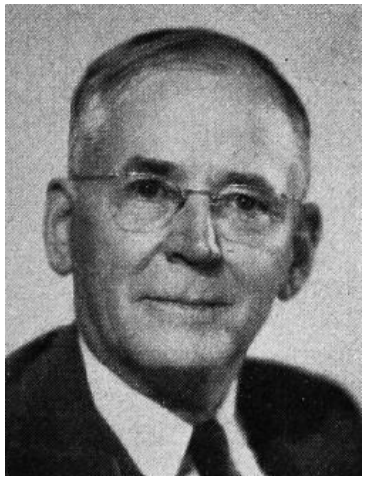

KNUDSON, Herman M., Clear Lake
Republican
43rd Senatorial District—Cerro Gordo, Franklin and Hancock Counties

Born on a farm in Mitchell County, Iowa, in 1887, one of 12 children of Ole and Carrie Knudson, pioneers in northern Iowa. Educated in the consolidated schools at Orchard and the Capital City Commercial College, Des Moines. In 1915 married to Jessie Hole of Marshalltown, Iowa; father of three sons, Ted, Dick and Bob, all of whom served in U. S. Navy. Has served as president of the Associated Advertising Clubs of Iowa, Society of Iowa Florists, Iowa State Horticultural Society and district governor of the Nebraska-Iowa Kiwanis Clubs; for eight years a member of the Mason City council. A member of the Odd Fellows, Masonic fraternities and Congregational Church. Owned and operated Kemble's Greenhouses at Mason City, and New Hampton, Iowa and Prairie du Chien, Wisconsin. Was president of the Klipto Loose Leaf Company for 15 years. Served in the 46th, 46th Extra, 48th, 49th, 50th, 50th Extra, 51st, 52nd, 53rd, 54th and 55th General Assemblies. Member of Budget and Financial Control committee.

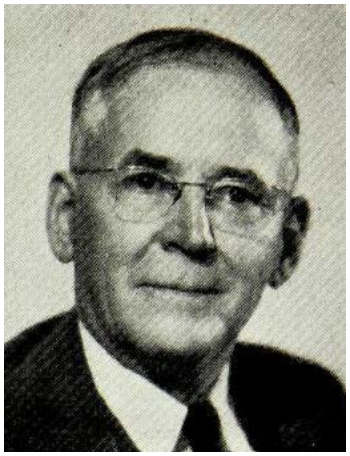

KNUDSON, Herman M., Clear Lake

Republican

43rd Senatorial District—Cerro Gordo, Franklin and Hancock Counties

Born on a farm in Mitchell county, Iowa, in 1887, one of twelve children of Ole and Carrie Knudson, pioneers in northern Iowa. Educated in the consolidated schools at Orchard, and the Capital City Commercial College, Des Moines. In 1915 married to Jessie Hole of Marshalltown, Iowa; father of three sons, Ted, Dick and Bob, all of whom served in U. S. Navy. Has served as president of the Associated Advertising clubs of Iowa, Society of Iowa Florists, Iowa State Horticultural Society and district governor of the Nebraska-Iowa Kiwanis clubs; for eight years was a member of the Mason City council. A member of the Odd Fellows, Masonic fraternities and Congregational church. Owned and operated Kemble's Greenhouses at Mason City and New Hampton, Iowa, and Prairie du Chien, Wisconsin. Was president of the Klipto Loose Leaf Company for fifteen years. Served in the 46th, 46th Extra, 48th, 49th, 50th, 50th Extra, 51st, 52nd, 53rd and 54th General Assemblies.

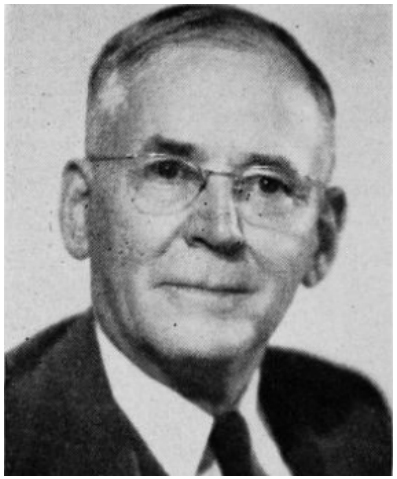

KNUDSON, Herman M., Clear Lake
Republican

43rd Senatorial District—Cerro Gordo, Franklin and Hancock Counties

Born on a farm in Mitchell county, Iowa, in 1887, one of twelve children of Ole and Carrie Knudson, pioneers in northern Iowa. Educated in the consolidated schools at Orchard, and the Capital City Commercial college, Des Moines. In 1915 married to Jessie Hole of Marshalltown, Iowa; father of three sons, Ted, Dick and Bob, all of whom served in U. S. Navy. Has served as president of the Associated Advertising clubs of Iowa, Retail Merchants association, Society of Iowa Florists, Iowa State Horticultural Society and district Governor of the Nebraska-Iowa Kiwanis club; for eight years was a member of the Mason City council. A member of the Odd Fellows and Masonic fraternities. A member of the Congregational church. Was president of the Klipto Loose Leaf Company for fifteen years. Is now retired and resides at Clear Lake. Served in the 46th, 46th Extra, 48th, 49th, 50th, 50th Extra, 51st, 52nd and 53rd General Assemblies.

KNUDSON, Herman M., Mason City
Republican

43rd Senatorial District—Cerro Gordo, Franklin and Hancock Counties.

Born on a farm in Mitchell county, Iowa, in 1887, one of twelve children of Ole and Carrie Knudson, pioneers in northern Iowa. Educated in the consolidated schools at Orchard, and the Capital City Commercial college, Des Moines. In 1915 married to Jessie Hole of Marshalltown, Iowa; father of three sons, Ted, Dick and Bob, all of whom served in U. S. Navy. Has served as president of the Associated Advertising clubs of Iowa, Retail Merchants association, Society of Iowa Florists, Iowa State Horticultural Society and district Governor of the Nebraska-Iowa Kiwanis club; treasurer of Mason City two years and for eight years was a member of the Mason City council. A member of the Masonic and Odd Fellows fraternities; Y.M.C.A., and Congregational church. Is president of the Klipto Loose Leaf Company. Served in the 46th, 46th extra, 48th, 49th, 50th, 50th extra, 51st and 52nd General Assemblies.

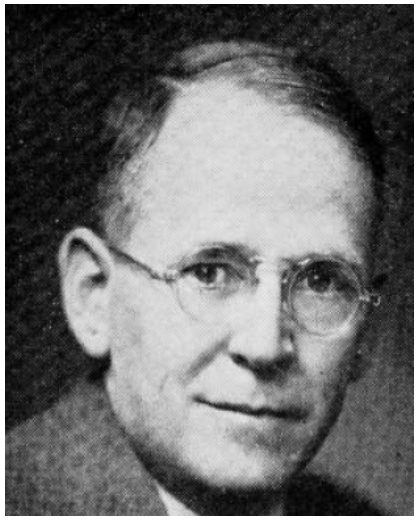

KNUDSON, Herman M., Mason City Republican

43rd Senatorial District—Cerro Gordo, Franklin and Hancock Counties.

Born on a farm in Mitchell county, Iowa, in 1887, one of twelve children of Ole and Carrie Knudson, pioneers in northern Iowa. Educated in the consolidated schools at Orchard, and the Capital City Commercial College, Des Moines. In 1915 married to Miss Jessie Hole of Marshalltown, Iowa; father of three sons, Ted, Dick and Bob, all serving in U. S. Navy. Has served as president of the Associated Advertising Clubs of Iowa, Retail Merchants Association, Society of Iowa Florists, Iowa State Horticultural Society and District Governor of the Nebraska-Iowa Kiwanis Club; treasurer of Mason City two years and for eight years was a member of the Mason City Council. A member of the Masonic, Odd Fellows and Elks fraternities; Y.M.C.A., and Congregational church. Is president of the Klipto Loose Leaf Company. Served in the 46th, 46th extra, 48th, 49th, 50th, 50th extra and 51st General Assemblies.

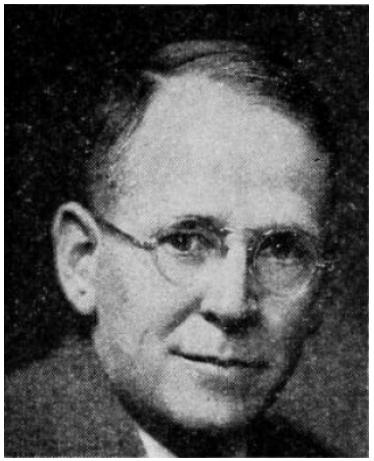

KNUDSON, Herman M., Mason City
Cerro Gordo County

Republican

Born on a farm in Mitchell county, Iowa, in 1887, one of twelve children of Ole and Carrie Knudson, pioneers in northern Iowa. Educated in the consolidated schools at Orchard, and the Capital City Commercial College, Des Moines. In 1915 married to Miss Jessie Hole of Marshalltown, Iowa; father of three sons, Ted, Dick and Bob. Has served as president of the Associated Advertising Clubs of Iowa, Retail Merchants Association, Society of Iowa Florists, Iowa State Horticultural Society and District Governor of the Nebraska-Iowa Kiwanis Club; a member of the Red Cross Board for sixteen years; treasurer of Mason City two years and for eight years was a member of the Mason City Council. A member of the Masonic, Oddfellows and Elks fraternities; Y. M. C. A. and Congregational church. Is president of the Klipto Loose Leaf Company. Served in the 46th, 46th Extra, 48th, 49th and 50th general assemblies.

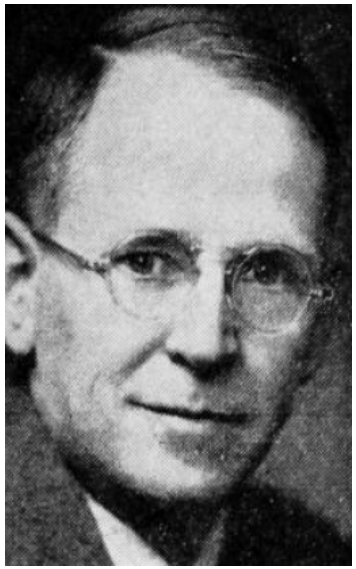

KNUDSON, Herman M., Mason City
Cerro Gordo County

Republican

Born on a farm in Mitchell county, Iowa, in 1887, one of twelve children of Ole and Carrie Knudson, pioneers in northern Iowa. Educated in the consolidated schools at Orchard, and the Capital City Commercial College, Des Moines. In 1915 married to Miss Jessie Hole, of Marshalltown, Iowa; father of three sons, Ted, Dick, and Bob. Has served as president of the Associated Advertising Clubs of Iowa, Retail Merchants Association, Society of Iowa Florists, Iowa State Horticultural Society, and District Governor of the Nebraska-Iowa Kiwanis Clubs; a member of the Red Cross board for 16 years, treasurer of Mason City two years and for eight years was a member of the Mason City council. A member of the Masonic, Odd Fellows and Elks fraternities; Y. M. C. A. and Congregational church. Is president of the Klipto Loose Leaf Co. Served in the 46th, 46th extra, 48th and 49th general assemblies.

KNUDSON, Herman M., Mason City **Cerro Gordo County**

Republican

Born on a farm in Mitchell county, Iowa, in 1887, one of twelve children of Ole and Carrie Knudson, pioneers in northern Iowa. Educated in the consolidated school at Orchard, and the Capital City Commercial College, Des Moines. In 1915 married to Miss Jessie Hole, of Marshalltown, Iowa; father of three sons, Ted, Dick and Bob. Has served as president of the Associated Advertising Clubs of Iowa, Retail Merchants Association, Society of Iowa Florists, Iowa State Horticultural Society, and District Governor of the Nebraska-Iowa Kiwanis Clubs; a member of the Red Cross board for 16 years. A member of the Masonic, Odd Fellows, and Elks fraternities; Y. M. C. A. and Congregational church. Owns the Kemble's greenhouses and is president of the Klipto Loose Leaf Co. Treasurer of Mason City two years and for eight years was a member of the Mason City council. Served in the 46th, 46th extra and 48th general assemblies.

HERMAN M. KNUDSON, Mason City.—Representative from Cerro Gordo county, was born on a farm in Mitchell county, Iowa, in 1887, one of the twelve children of Ole and Carrie Knudson, pioneers in northern Iowa. He received his education in the consolidated school at Orchard, Iowa, and the Capital City Commercial college, Des Moines, Iowa. In 1915 he married Miss Jessie Hole, of Marshalltown, Iowa, and to this union were born three sons, who are now attending the public schools of Mason City. He has served as president of the associated advertising clubs of Iowa, president of the retail merchants association, president of the society of Iowa florists, district governor of the Nebraska-Iowa Kiwanis club, and as a member of the Red Cross board for sixteen years. He is a member of the Masonic fraternities, the Odd Fellows, and the Elks, and an active member of the Y. M. C. A. and of the First Congregational church of Mason City. In business he is proprietor of Kemble's greenhouses and executive manager of the Klipto Loose-Leaf company. For two years he served as city treasurer and for eight years as a member of the city council of Mason City. He is serving his first term as a member of the legislature. A republican.