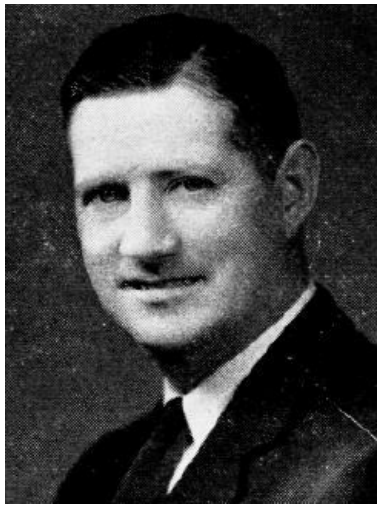

**CLARK, Ted D., Mystic**
Republican

**3rd Senatorial District—Appanoose and Davis Counties**

Born in Detroit, Michigan, June 12, 1920. Moved to Centerville, Iowa, with his parents the following year. Graduated from Mystic high school. Married Gracie Mae Frost, has two children, Billy and Sally.

Member of Kaaba Temple and Zarephath consistory of Davenport, Iowa; Masonic lodge at Mystic, Iowa; Ottumwa Shrine club; Lions club; and Fraternal Order of Eagles.

Former president of Mystic independent board of education, and present member of Appanoose county board of education.

Engaged in appliance, heating, and L. P. gas businesses in Mystic and Centerville.

Member of Mystic Methodist church.

Former chairman of Young Republican organization of Appanoose county.

Serving fourth session in the state legislaure.

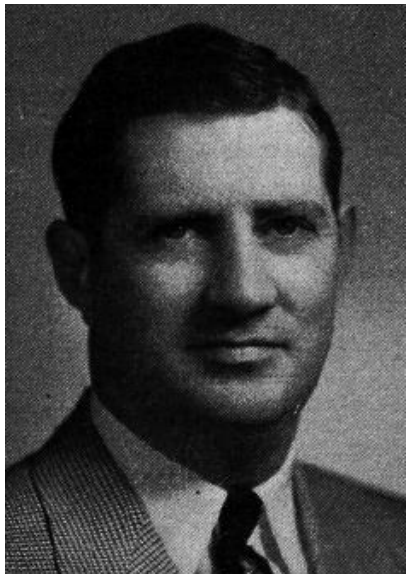

**CLARK, Ted D., Mystic** Republican

**3rd Senatorial District—Appanoose and Davis Counties**

Born in Detroit, Michigan, June 12, 1920. Moved to Appanoose county with his parents the following year where he has resided since. Graduated from Mystic high school. Married Gracie Mae Frost; has two children, Billy and Sally. Member of Masonic and Eagle lodges. Former member of Mystic Independent Board of Education and present member of Appanoose county Board of Education. Engaged in hardware, furniture and appliance business at Mystic. Member of Methodist church. Chairman of Young Republican organization of Appanoose county. Serving first term in Senate.

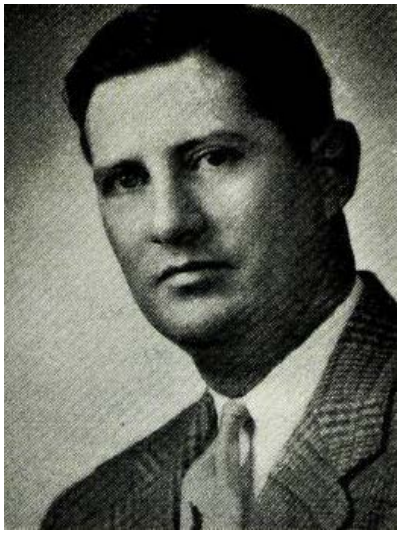

**CLARK, Ted D., Mystic Appanoose County**

Republican

Born in Detroit, Michigan, June 12, 1920. Moved to Appanoose county with his parents the following year where he has resided since. Graduated from Mystic high school, 1939. Married Gracie Mae Frost; has two children, Billy and Sally. Member of Masonic and Eagle lodges. Former member of Mystic Independent Board of Education and present member of Appanoose county Board of Education. Engaged in grocery, meat market, hardware, furniture and appliance business at Mystic. Member of Methodist church. Chairman of Young Republican organization of Appanoose county. Serving second term.

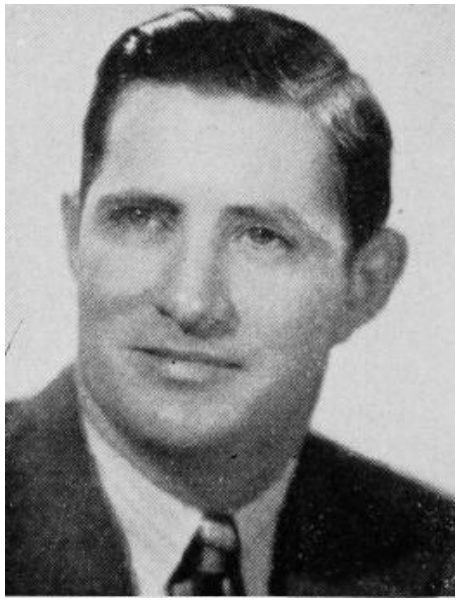

**CLARK, Ted D., Mystic**

**Appanoose County**

**Republican**

Born in Detroit, Michigan, June 12, 1920. Moved to Appanoose county with his parents the following year where he has resided since. Graduated from Mystic high school, 1939. Married Gracie Mae Frost, has two children Billy and Sally. Member of Masonic and Eagle lodges. Former member of Mystic Independent Board of Education and present member of Appanoose county Board of Education. Engaged in grocery, meat market, hardware, furniture and appliance business at Mystic. Member of Methodist church. Chairman of Young Republican organization of Appanoose county. Serving first term.