CARSTENSEN, Lawrence D., Clinton
Clinton County
Republican
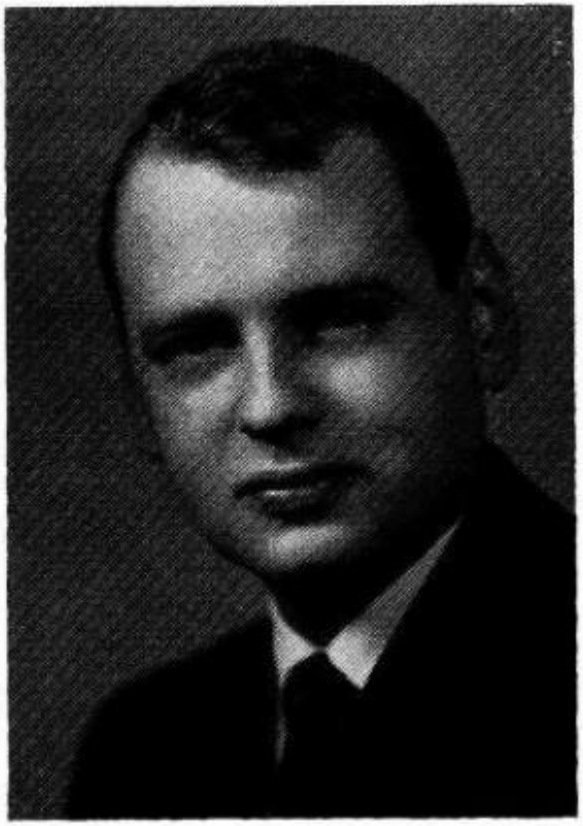
Born in Clinton, Iowa, May 15, 1930. Educated at Lyons High School and University of Iowa college of liberal arts (B.A.), and college of law (J.D.). Member of the Methodist Church. Served in U. S. Navy. Married Doris Beach of Albany, Ill., 1958. Has son, Harry and a daughter, Susan. Engaged in practice of law in Clinton, Iowa. Now serving third term in the house of representatives.