MALEY, Walter F., West Des Moines
Polk County
Democrat
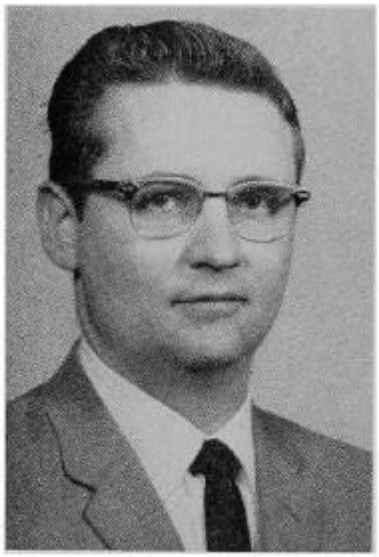
Born in Des Moines, Iowa, Oct. 19, 1928. Son of Polk County Recorder Irene Maley. He is a lawyer in West Des Moines, Iowa. Bachelor of Arts degree, Rockhurst College, Kansas City, Mo. LL.B. degree, Drake University, Des Moines. Married Elizabeth J. Theiler of Des Moines. Four children. Member of the Junior Chamber of Commerce, Chamber of Commerce, Knights of Columbus, Polk County Bar Association, Iowa Bar Association, American Bar Association, Elks Lodge, Moose Lodge. Also a member of the Sacred Heart Catholic Church. Was justice of the peace of Valley Township, Polk County, from 1960 through 1964. Served in World War II and the Korean conflict. Serving first term.