Standard Form For Members of the Legislature

Name of Representative Anderson Robert T. Senator _____

Represented Jasper, Marion, Polk and Harrison Counties, Iowa

1. Birthday and place 8 Mar 1945 Marshalltown, Iowa

2. Marriage (s) date place

Elsie Ulland 1967

3. Significant events for example:

A. Business _____

B. Civic responsibilities Youth Hotline Leagues

C. Profession Teacher

4. Church membership Methodist

5. Sessions served 66th, 67th, 68th General Assemblies 1975, 1977, 1979

6. Public Offices

A. Local _____

B. State _____

C. National _____

7. Death _____

8. Children Robert Elias

9. Names of parents Robert T. and Ida (Halvorsen) Anderson

Source: Iowa Territorial and State Legislators Collection compiled by volunteers and staff at the State Historical Society of Iowa Library, Des Moines, Iowa.

Anderson, Robert T.

10. Education He graduated from the La Grand, Iowa High School in 1963

11. Degrees He earned a B.A in 1967 and an MA in 1971 both from the University of Iowa, Iowa City, Iowa

12. Other applicable information Democrat

Source: Iowa Territorial and State Legislators Collection compiled by volunteers and staff at the State Historical Society of Iowa Library, Des Moines, Iowa.

Anderson, Robert T.

Sources Log For Legislation Entries

Applicability

Source	Non Applicable	Applicable	Information obtained
The Iowa Official Register 1979-1980, p. 74			

Source: Iowa Territorial and State Legislators Collection compiled by volunteers and staff at the State Historical Society of Iowa Library, Des Moines, Iowa.

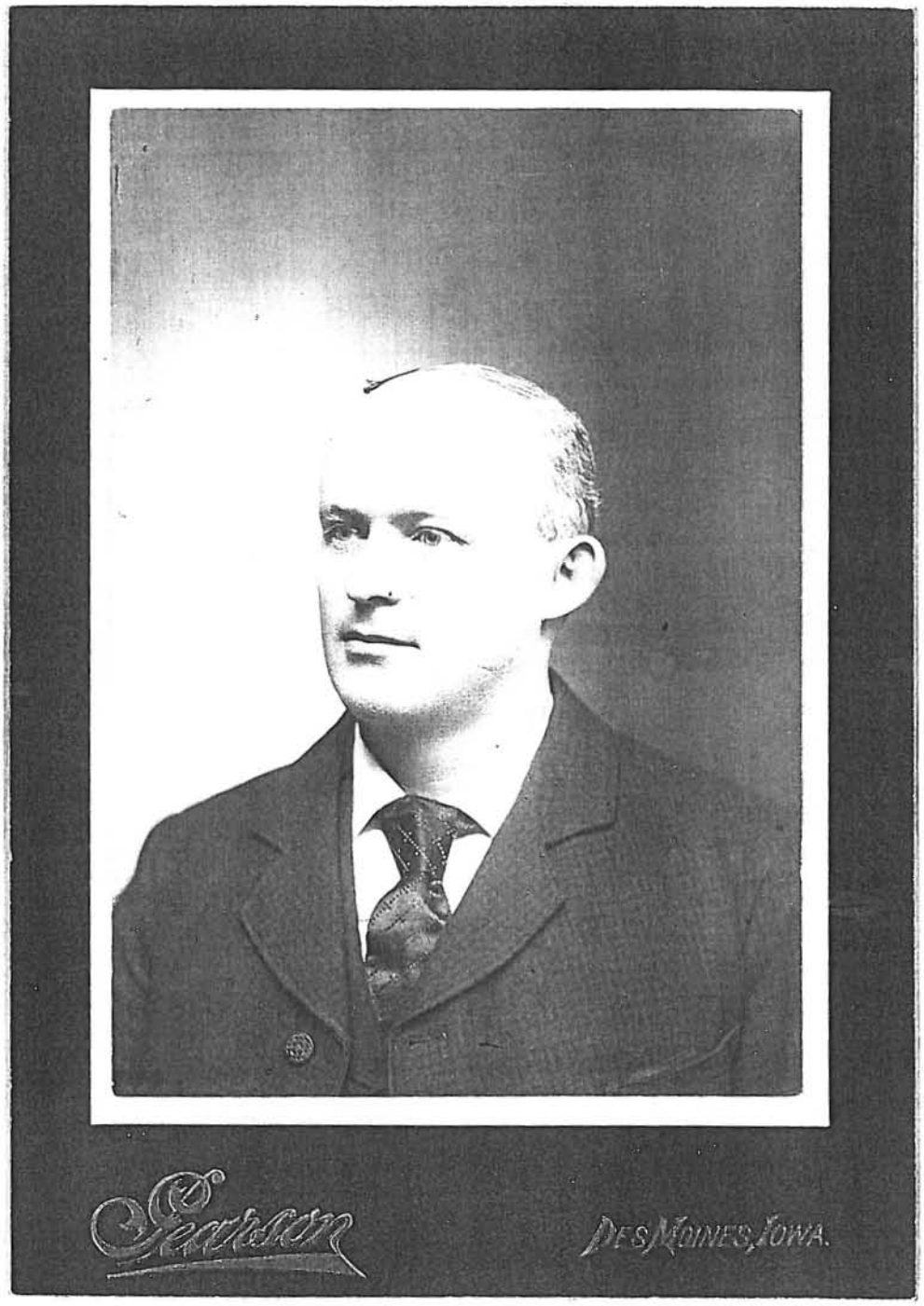

Source: Iowa Territorial and State Legislators Collection compiled by volunteers and staff at the State Historical Society of Iowa Library, Des Moines, Iowa.