Standard Form For Members of the Legislature

Name of Representative Tabor Howard Senator Tabor, Howard – Represented Jackson and Jones counties

1. Birthday and place 13 Mar 1893 Jackson County, Iowa near Baldwin, Iowa

2. Marriage (s) date place

Ella Peterson 6 May 1923 Maquoketa Iowa

3. Significant events for example:

A. Business He founded the Baldwin-Deshville Iowa telephone company

B. Civic responsibilities Iowa Bureau, American Legion

C. Profession Farmer! grain farming operation

4. Church membership Methodist

5. Sessions served 58th 59th 60th General Assemblies 1959, 1961, 1963 House of Representatives 61st General Assembly 1965 – Senate

6. Public Offices

A. Local

B. State

C. National

7. Death 5 Apr 1968 Baldwin, Iowa; buried Pence Cemetery, Baldwin, Iowa

8. Children Jack H.; James R.

9. Names of parents George Washington and Ella C. (Gilmore) Tabor

Source: Iowa Territorial and State Legislators Collection compiled by volunteers and staff at the State Historical Society of Iowa Library, Des Moines, Iowa.

TABOR, HOWARD

10. Education He graduated from Belmond, Iowa High School

11. Degrees He completed the commercial course at the Cedar Rapids Business College, Cedar Rapids, Iowa

12. Other applicable information Democrat

- Military service - World War I - U.S. Navy
- His father, George Washington Tabor, was a Senator in the 43rd and 44th General Assemblies, 1929 and 1931
- He farmed with his father in a farming operation that in 1968 had already been operating 100 years

Source: Iowa Territorial and State Legislators Collection compiled by volunteers and staff at the State Historical Society of Iowa Library, Des Moines, Iowa.

Tabor, Nowara

Sources Log For Legislation Entries

Applicability

Source	Non Applicable	Applicable	Information obtained
- Obituary - The Bellevue Herald Leader, Bellevue, Iowa, Thurs. Apr. 11, 1968, p. 8, col. 4			
- Obituary - The Des Moines Register, Des Moines, Iowa Sun. April 7, 1968, p. 18, col. 5			
- History of Jackson County, Iowa 1900-1989, p. 395			
- Iowa Official Register 1965/1966, p. 55			
- FamilySearch.com (accessed 28 Nov 2009)			
- Iowa Journal 1969, p. 1956-1957			

Source: Iowa Territorial and State Legislators Collection compiled by volunteers and staff at the State Historical Society of Iowa Library, Des Moines, Iowa.

11, 1968

Michels, at left, the power plant. kground to right. ld-Leader photo.

Mixer, Mrs. Catherine Wagner of Dubuque.

Sun lamp, Mrs. James Gross.
Coffee maker, William Vaughn.
Toaster, Frank Mangler Jr.
Timer, Mrs. Marco Gurtus.
Knife sharpener, August Phoen.
Can opener, Edward Michel.

THIEF GETS $320 AT MANGLER HOME

An estimated $320 was taken from the home of Mr. and Mrs. Frank Mangler Jr. north of Bellevue Wednesday afternoon af last week.

The thief took keys from a pick-up truck parked at used a house key house. The house sacked. Mr. Mangler was tracked to the and as far north as ing plant.

Howard Tabor, Baldwin, Retired Senator, Dies

Howard Tabor of Baldwin, retired State Senator, died Friday evening at his home following a long illness.

Services were held at 1:30 p.m. Monday in the Baldwin Methodist church with Rev. Robert Brightman officiating. Burial was in Pence cemetery.

Mr. Tabor was born in Jackson county March 13, 1898, the son of George W. and Ella Gillmore Tabor. He married Ella Peterson at Maquoketa on May 6, 1923.

A veteran of World War I, he farmed for many years. In 1958 he was elected state representative from Jackson county and served three terms in that House. In 1964 he was elected to the State Senate from Jackson and Jones counties. He did not run for reelection in 1966.

Surviving are his wife, two sons, Jack H. of Baldwin, and Dr. James R. of Denver, Colo.; a brother, Clifford of Baldwin and two sisters, Mrs. Eloise Stewart of Preston and Mrs. Leon Gray of Martinsville, Ind., and seven grandchildren.

Howard Tabor

Annual
at St. Do

The annual outdo the Cross will begi day afternoon behin Catholic church. T will walk along the reaching the Pieta c hill.

The observance w the weather conditi to Rev. Thomas Kea the church.

Small, brick h house the 14 lithog by shatter-proof gla tions. The station erected in 1862, th having come from F

Hinke S
Third T

Clarence Hinke county sheriff for t years, announced t again seek the Dem ation for that office.

Formerly in the pl ness in Maquoketa, A

BIG D

Eas

Source: Iowa Territorial and State Legislators Collection compiled by volunteers and staff at the State Historical Society of Iowa Library, Des Moines, Iowa.

EDWARD BRINEGAR

Services for Edward A. Brinegar, 80, of 3312 S. W Seventh st., who died Friday night at Iowa Methodist Hospital after a long illness, will be at 11 a.m. Tuesday at Dunn's Funeral Home on Grand avenue. Burial will be at Masonic Cemetery.

Mr. Brinegar, a lifelong Des Moines resident, was a printer for The Des Moines Register and Tribune for 17 years until his retirement in 1963. He was a member of Local 118 of the International Typographical Union.

He was also a member of Pioneer Masonic Lodge, Des Moines Consistory, Za-Ga-Zig Shrine, and Order of Eastern Star.

His wife, Mabel, and a daughter, Betty, who lives at home, survive.

J. P. Meinhardt, Banker, Is Dead

(The Register's Iowa News Service)

CARROLL, IA. — Services for Joseph P. Meinhardt, 62, vice-president and trust officer of the Carroll County State Bank here, will be at 10:30 a.m. Tuesday at the Saints Peter and Paul Catholic Church in Carroll. Mr. Meinhardt died of a heart attack early Saturday in a Carroll hospital.

Mr. Miller is survived by his wife, a son, John, on the home farm; a daughter, Mrs. John Leschensky of Waukon, and six grandchildren.

Services will be at 2 p.m. Monday at the First Presbyterian church here. Burial will be at a cemetery on the home farm.

Rites Monday for Howard Tabor

(The Register's Iowa News Service)

BALDWIN, IA. — Services for former State Senator Howard Tabor, 75, who died Friday at his farm home near Baldwin after a long illness, will be at 1:30 p.m. Monday at the Church here.

HOWARD TABOR

Mr. Tabor, a Democrat, was a senator from Jackson and Jones counties in the 1965 Legislature, after three terms (1959-64) in the Iowa House.

He was a Navy veteran of World War I.

Survivors are his wife, Ella; two sons, Jack of Baldwin and Dr. James Tabor Denver, Colo.; a brother; two sisters, and seven grandchildren.

GOOD CRO
INSURAN
PROTECTS

Crop hail insuran
protect your crop
tects your crop
FarMutual Crop
ance uses a "blan
to do the job be
AND PREVENTS THIS

PROTECT YOUR CROP

FARMU
insura

The FarMutual G
County Mutual Insurance
Are All Membe
GRINNELL MUTUAL REINSU
GRINNELL, IO

write about "humanity" and not about persons. They are like the English Puritans who hated bear-baiting, not because it gave pain to the bears but because it gave pleasure to the spectators.

Indeed, this kind of critic would deny the very premise, the uniqueness of America, which is that we are the first **mass** civilization, the first **mass** culture in all history. For the first time, the effort is to educate **everyone** to the limit of his capacity. America, says Hoffer, is God's gift to the poor, who largely created this society. Of course intellectuals of the traditionalist type do not feel at home here; and of course they hate TV, which is simply the latest and most universal symbol of a culture of universality.

"It is much t
But, be
as heav
the dai
average
ads. Th
in linea
and TV
able. Pr
avoidab
It is
and dc
York Ti
feels w
much
majorit
that of

Source: Iowa Territorial and State Legislators Collection compiled by volunteers and staff at the State Historical Society of Iowa Library, Des Moines, Iowa.

HISTORY OF JACKSON COUNTY, IOWA
1900-1989

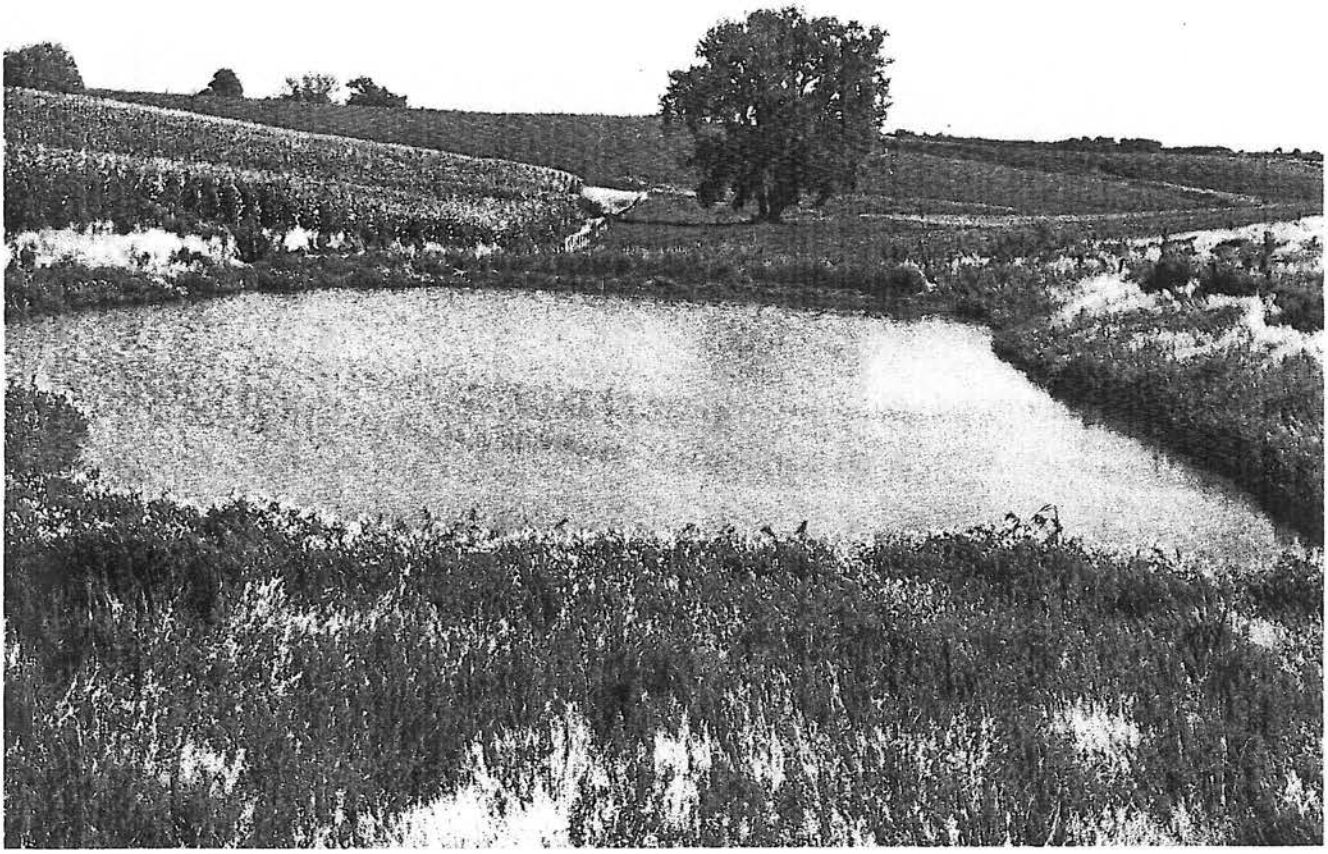

Published by
The Jackson County, Iowa
Historical and Genealogical Societies

Written by
The People of Jackson County, Iowa

Source: Iowa Territorial and State Legislators Collection compiled by volunteers and staff at the State Historical Society of Iowa Library, Des Moines, Iowa.

ey was when they replaced their badly torn ousers by helping themselves to those worn by ead soldiers.

Wh in the Confederate army he took part in ie of Bull Run under General Thomas Ston...all) Jackson in which the Union was orced to retreat.

The experiences of the eleven deserters were any and varied. The last camp they made ogether was between Lookout Mountain and Mt. Raccoon in Tennessee. They never met gain.

He next found himself mixed up with a band of ushwhackers and to save his life and to keep rom being returned to the Confederacy as a leserter, had to pretend an interest in their nefarous activities.

While getting away from the bushwhackers he vas really escaping two dangers. Several times vhile getting to the Union lines he donned a lress and a sunbonnet and plowed in the fields as he farm women did whose husbands were in the army.

It was in the fall of 1863 when the nineteen year old boy surrendered to the commander of the 4th Ohio Cavalry. He was placed in the guardhouse, but was given a parole provided he would enlist. On December 12, 1863 he enlisted in Company E, 12th Tennessee Calvary at Nashville, Tennessee. He was also a bugler. He served in his unit until the close of the war.

It was forty-three years after the war before Alabama Jim went back to his old home, and then found only four of his old friends still living.

When the war was over, because of his desertion of the South, he came north with the Flynn boys from Fulton, Iowa. Six months later he married the Flynn's daughter, Sidney Ann. Her father, Martin Flynn, gave her a 50 acre farm about a mile south of Fulton where they lived for many years. Ten children were born to them: Wy Hadden, Charles, Glen, Mary, Sarah, Lillie Elma. Two boys died in infancy.

While living on the farm, Alabama Jim drove a team of mules on the stagecoach between Fulton and Maquoketa. One time a granddaughter asked her mother, Lillie Wilcox, how she learned to sew with such fine, even stitches. She replied that when she was a young girl it was her job to keep Grandpa's well-worn mittens patched and she always tried to do it just as well as she could.

Alabama Jim had a crippled forefinger thought to have been injured by a shell, and he had one eye injured by a powder blast. For this reason he was issued a pension for the blind.

While in the army he had a beautiful tattoo of the American flag and an eagle put on his arm, and if a grandchild asked to see it, he would roll up his sleeve and show it to her.

In his retirement years he and his wife moved first to Fulton and then to Maquoketa, making their home with son Glen and his wife, Myrtle.

He enjoyed belonging to the G.A.R. (Grand Army of the Republic) in which he was an officer. He liked to march with the other civil war veterans led by the fife and drum corps in the Memorial Day Parade.

He also enjoyed a group of old friends, known as the whittling club, who gathered at the Burrows Livery Stable where they entertained each other by spinning yarns of long ago days.

In his younger days he enjoyed fox hunting, even as far from home as Seldom Seen, three miles east of Andrew. It is interesting to note that in the 1800's he hunted foxes on land that is now owned by granddaughter, Alice Wilcox Cornelius and her family.

Alabama Jim died October 6, 1938 at the age of ninety-six at the home of his daughter Mrs. Lillie Wilcox in Maquoketa, Iowa. He was buried h military honors in the Esgate Cemetery. *A (Wilcox) Cornelius and Ruth (Wilcox) Woods*

JACK AND SHIRLEY (BURKLAND) TABOR

Each Memorial Day, Ella Tabor would load her white Thunderbird full of flowers and grandchildren and head for the cemetery for an annual lesson on family history.

Seated left to right: Jack and Shirley Tabor; Standing left to right: Mary Roeder, Eric Tabor, Anne, Paul Tabor

The story always started with Andrew Jackson "Uncle Jack" Tabor who rode on horseback from Jackson County, Indiana with his twin brother to settle in Monmouth Township, Jackson County, Iowa. He was born in 1831, married Nancy Cooley in 1854, and died a year after the turn of the century.

Their son George Washington Tabor was born and lived in the stone house north of Baldwin. George brought his bride Ella Gilmore to live there as well. George helped establish the Baldwin Savings Bank. He also served in the Iowa Legislature and was eventually defeated by the first woman to serve in the Iowa Senate.

His son Howard carried on the family beef and grain farming operation and lived across the garden from the stone house with his wife Ella Petersen Tabor. Howard served in the Navy in World War I and also carried on the family's tradition in Democratic politics in the Iowa Legislature. He was also proud of his efforts in founding the Baldwin- Nashville telephone company. Howard died in 1968.

Ella was a practical nurse in the Maquoketa area and belonged to the Baldwin Fantasy Art Club and Jackson County Hospital Auxiliary. Ella and Howard were long-time members of the Baldwin Methodist Church. Ella lived out her days planting trees and tending beautiful flower and vegetable gardens on the family farm until her death in 1986.

Their son Jack was born in 1924 in the same stone house and grew up attending the Baldwin and Monmouth schools. He attended Iowa State University before enlisting and serving in the Army in World War II. He returned to farm with his father and met Shirley Burkland when his cousin Jane Tabor (Proctor) brought her home for Thanksgiving dinner from Cornell College. Shirley, who grew up in Chicago, married Jack in 1949. They belong to the United Church of Christ in Maquoketa.

Jack has served on the board of the Jackson County Public Hospital and the Baldwin Savings Bank board. Shirley was a leader in the local 4-H club for many years. They have raised four children in the same stone house.

The oldest, Paul, is a microbiologist. He and his wife Martha have three energetic children: Ben, Kate and Meg. They live in Dubuque. Paul has gotten the family interested in planting a vineyard on the homestead with hopes of a future winery. The next oldest, Anne, is a nutritionist and active in peace and social justice issues. She has two beautiful daughters, Emily and Maureen. They live in Davenport. Eric, a lawyer, is the third oldest. He farms and has carried on the family political tradition by running for Congress. He and his wife Jonna Jensen have one special son named Noah. The youngest, Mary, has been involved in politics, journalism and law. She and her husband, Phil Roeder, have two busy children, Oliver and Hannah. *Jack Tabor*

THE TAYLOR FAMILY

James Lock Taylor, born June 15, 1819, died December 10, 1899, came from western Pennsylvania to Iowa in 1842. His wife Maria Daniels Taylor, was born April 9, 1822, and died May 24, 1890. They took up land in Jackson County, Jackson Township, from the government. They endured the hardships of pioneer life in their early years, but success came to them in their later years. Mr. Taylor was a Justice of the Peace for many years and was called Squire Taylor. They were the parents of eleven children: Isaac, James Polk, Peggy Jane, and Sarah Jane, who died young; Mary A., Matilda, Melissa, Elizabeth; Smith, and Benton, who died as young men; and Douglas. Most of the children were farmers and remained in Jackson County.

Douglas was born January 11, 1863 and died September 22, 1945. He married Mary Daniels on March 20, 1890. She was born February 11, 1872 and died in September 1929. They were parents of eight children: Elma, Elsie, Myra, Otillie, James L., Zola, Mary Madge, and Lester Douglas. After his marriage, Douglas rented the homestead for some years and then bought it. All the daughters were school teachers at some time.

Son James, born June 11, 1898, enlisted in the U. S. Army in World War I and served two years, one year overseas. He took part in the battles of Ainse, Meuse, Argonne Woods, Fismes, and Chateau Thierry. After returning from the service, he worked as a barber for a few years. In 1923 he married Rose Belle Stemmer, born December 24, 1903. In 1935 he established a garage and a Chrysler-Plymouth dealership in Northwood, Iowa, which he continued until 1965. He served as a member of the Northwood City Council for several terms, belonged to the Elks, VFW, Legion, and the Northwood Country Club. His wife worked as a bookkeeper in the business; she is a member of a study club, likes to garden and sew, plays golf, and is a charter member of the Iowa Genealogical Society; she has done research on both families.

Lester Douglas Taylor enlisted in World War II and served as a Navy gunner on a destroyer; he was in many battles in the Pacific. He earned a Silver Star, ten bronze stars, and three campaign ribbons. He married Avelda Betcher on June 7, 1934. They have one son, William.

Jean Taylor, the only child of James and Rose Belle, attended Grinnell College, graduated from Iowa State Teachers' College, and has a Masters degree from Mankato State University. She teaches business education at North Central Schools at Manly, Iowa. Her husband is Lemoyne Ellingson; he was a fighter pilot on an aircraft carrier in World War II and served in the Pacific area. Jean and "Lem" are both licensed pilots and have their own airplane. Jean flew copilot in the Powder Puff Derby in 1976. They have two daughters, Pamela Jo and Kimberly Jean. They have three grandsons.

As of October 1988, the only surviving children of Douglas Taylor and Mary Daniels Taylor are James L. and Zola. *Mrs. James L. Taylor*

LEON N. AND DULA (KILBURG) TEBBE

Leon N. Tebbe born February 11, 1942 in Jackson County, the oldest son of Elmer and

Source: Iowa Territorial and State Legislators Collection compiled by volunteers and staff at the State Historical Society of Iowa Library, Des Moines, Iowa.

State of Iowa

1969

JOURNAL OF THE SENATE

SIXTY-THIRD GENERAL ASSEMBLY

First Regular Session 1969

•

Convened January 13, 1969
Adjourned May 23, 1969

•

55339

ROBERT D. RAY, Governor
ROGER W. JEPSEN, President of the Senate
WILLIAM H. HARBOR, Speaker of the House

Published by the
STATE OF IOWA
Des Moines

Source: Iowa Territorial and State Legislators Collection compiled by volunteers and staff at the State Historical Society of Iowa Library, Des Moines, Iowa.

Attorney in 1927, he moved to Elkader and entered into partnership with Attorney V. T. Price. After Mr. Price's death in 1931 he took H. K. Roggensack as a partner and continued in the law practice. He was mayor of Edgewood from 1924 until 1927, and also served as mayor of Elkader for a number of years. He served in the army during World War I and later served as commander of the Clayton County American Legion. He was a member of the Iowa State Bar Association, K. P. Lodge, Eastern Star and Elkader Lodge No. 72, A. F. and A. M., Clinton Consistory and El Kahir Shrine. For many years he served as a trustee or moderator of the Congregational Church and as a Sunday School teacher and choir member. He was a member of Rotary and served as President of the School Board.

Mr. Sharp, as a Republican, served in the Iowa Senate in the Fifty-first, Fifty-second, Fifty-second Extra and Fifty-third sessions of the General Assembly, and served in the House of Representatives in the Forty-eighth, Forty-ninth, Fiftieth and Fiftieth Extra sessions of the General Assembly. He passed away October 22, 1967.

Surviving Mr. Sharp are his widow, Jessie; two daughters, Mrs. Laura Roehlk of Cedar Rapids, Iowa, and Mrs. Bette Eastham of New Jersey; one son, Fern Eugene Sharp, Jr., of Lake Forest, Illinois. He is also survived by one sister and ten grandchildren.

Therefore, Be It Resolved by the Senate of the Sixty-third General Assembly of Iowa: That in the passing of the Honorable Fern E. Sharp, the state has lost an honored citizen and a faithful and useful public servant, and the Senate by this resolution would express its appreciation of his service, and tender its sympathy to the members of his family.

Be It Further Resolved: That a copy of this resolution be spread upon the Journal of the Senate and that the Secretary of the Senate be directed to forward an enrolled copy to the family of the deceased.

LESLIE C. KLINK, Chairman
FLOYD GILLEY
KENNETH PARKER

Committee

The resolution was unanimously adopted.

HOWARD TABOR

MR. PRESIDENT: Your committee, appointed to prepare a suitable resolution commemorating the life, character and public service of the late Honorable Howard Tabor, begs leave to submit the following memorial:

Howard Tabor was born March 13, 1893, at Baldwin, Iowa. He was the son of George W. and Ella Tabor. Graduated from Baldwin High School and completed the commercial course at the Cedar Rapids Business College.

He married Ella C. Peterson of Sabula, Iowa, June 6, 1923. To this union were born two sons.

Source: Iowa Territorial and State Legislators Collection compiled by volunteers and staff at the State Historical Society of Iowa Library, Des Moines, Iowa.

Mr. Tabor was in partnership with his son, Jack, in a farming and cattle feeding business on a farm that has been in the family for one hundred years. Served as committeeman on the Agricultural Adjustment Administration seven years. Member of the Methodist Church, Farm Bureau, and American Legion.

Mr. Tabor, a Democrat, served in the Iowa House of Representatives in the Fifty-eighth, Fifty-ninth, Sixtieth and Sixtieth Extra sessions from Jackson County, and Senator from Jackson-Jones Counties during the Sixty-first session.

He passed away April 5, 1968. Surviving Mr. Tabor are his widow, Ella, and two sons, Jack Tabor of Baldwin, Iowa and Dr. James Tabor of Englewood, Colorado. Also surviving Mr. Tabor are two sisters, Mrs. Leon Gray of Martinville, Indiana and Mrs. Eloise Stewart of Preston, Iowa and one brother Clifford Tabor, Baldwin, Iowa.

Therefore, Be It Resolved by the Senate of the Sixty-third General Assembly of Iowa: That in the passing of the Honorable Howard Tabor, the state has lost an honored citizen and a faithful and useful public servant, and the Senate by this resolution would express its appreciation of his service, and tender its sympathy to the members of his family.

Be It Further Resolved: That a copy of this resolution be spread upon the Journal of the Senate and the Secretary of the Senate be directed to forward an enrolled copy to the family of the deceased.

CLIFTON C. LAMBORN, Chairman
ROGER J. SHAFF
JOHN M. WALSH
Committee

The resolution was unanimously adopted.

DANIEL W. TURNER

MR. PRESIDENT: Your committee, appointed to prepare a suitable resolution commemorating the life, character and public service of the late Governor Daniel W. Turner, begs leave to submit the following memorial:

Daniel Webster Turner was born March 17, 1877, on a farm near Corning, Adams County, Iowa. He died April 15, 1969, at Corning, Iowa, 92 years old.

Shortly after graduation from the old Corning Academy in 1898, he enlisted in the Army for service in the Spanish-American war. He served in the Philippines.

Joined the Iowa National Guard when he came home from the war and rose to the rank of major before resigning ten years later.

In 1903 he was elected State Senator from the old Adams-Taylor County district. He was 26 years old, the youngest Iowan ever elected to the Senate up to that time.

Source: Iowa Territorial and State Legislators Collection compiled by volunteers and staff at the State Historical Society of Iowa Library, Des Moines, Iowa.

Individual Record

FamilySearch™ U.S. Social Security Death Index

Search Results

Select record to download - Maximum: 50

Howard TABOR

Birth Date: 13 Mar 1893
Death Date: Apr 1968
Social Security Number: 484-42-7725
State or Territory Where Number Was Issued: Iowa

Death Residence Localities
ZIP Code: 52207
Localities: Baldwin, Jackson, Iowa
Emeline, Jackson, Iowa

Return to search results Prepare selected records for download

This data is only accurate as of 1 Nov 2009.

The information on this printout is from the United States government records and is in the public domain. No claim to copyright is expressed or implied.

An official Web site of The Church of Jesus Christ of Latter-day Saints
© 2008 Intellectual Reserve, Inc. All rights reserved.
Conditions of Use Privacy Policy

About Us | Contact Us | Press Room | Site Map
Records Custodians | Developer Network | LDS Church Sites |
LDS Country Sites

Source: Iowa Territorial and State Legislators Collection compiled by volunteers and staff at the State Historical Society of Iowa Library, Des Moines, Iowa.

Individual Record

FamilySearch™ Pedigree Resource File

Howard Tabor Compact Disc #128 Pin #25282 Pedigree
Sex: M

Event(s)

Birth: 13 Mar 1893
Death: Apr 1968
Baldwin,Jackson,Iowa,USA
Burial:
Pence Cemetery,Monmouth Twp,Jackson,Iowa,USA

Parents

Father: George W. Tabor Disc #128 Pin #25276
Mother: Ella G. Gilmore Disc #128 Pin #25277

Marriage(s)

Spouse: Ella C. Disc #128 Pin #25283
Marriage:

Notes and Sources

Notes: Available on CD-ROM Disc# 128
Sources: None

Submitter

Christine Barnum LURK
1835 Harney Rd. Littlestown, PA 17340-9375

Submission Search: 1051852-0302106174137
URL:
CD-ROM: Pedigree Resource File - Compact Disc #128
CD-ROM Features: Pedigree View, Family View, Individual View, Reports, Downloadable GEDCOM files, Notes and Sources.
Order Pedigree Resource File CD-ROMS

About FamilySearch Pedigree Resource File

The Pedigree Resource File is a new lineage linked database of records available on compact disc containing family history records submitted by individuals through FamilySearch Internet Genealogy Service. Family information is organized in family groups and pedigrees and includes submitted notes and sources. Many charts and reports can be printed from this data. Each disc contains about 1.1 million names. With the publication of every five discs, a master index for those discs will be published and packaged with that set of discs. With the publication of every 25 discs, a master index for those discs will also be published and packaged with that volume of discs. Discs may be purchased as sets or volumes.

Please Note

Submitter information is provided to help in the coordination of personal family history research. Use of this information for any other purpose, including marketing, advertising, or commercial solicitation, is strictly

Source: Iowa Territorial and State Legislators Collection compiled by volunteers and staff at the State Historical Society of Iowa Library, Des Moines, Iowa.