Standard Form For Members of the Legislature

Name of Representative Westervelt, Alanson Knox Senator _____

Represented Greene County, Iowa

1. Birthday and place 7 Jul 1884 Churdan, Iowa

2. Marriage (s) date place

Clara Olivia Northrop 24 June 1918 Boone, Iowa

3. Significant events for example:

A. Business _____

B. Civic responsibilities Mason

C. Profession Banker, grocer

4. Church membership Baptist

5. Sessions served 38th, 39th General Assemblies 1919, 1921

6. Public Offices

A. Local Webster City city clerk 2 years

B. State _____

C. National _____

7. Death 12 Nov 1974 Ames, Iowa; buried Highland Cemetery near Churdan, Iowa

8. Children Robert Alanson; James H.; Hazel Lee (Mrs. Orton); Miriam Rise (Mrs. Keller). Marion Olivia (died in 1927)

9. Names of parents Milo Bernard and Margaret Ansell (Siemer) Westervelt

Source: Iowa Territorial and State Legislators Collection compiled by volunteers and staff at the State Historical Society of Iowa Library, Des Moines, Iowa.

Westervelt, Alanson K.

10. Education He attended rural schools in the Cherokee, Iowa area.

11. Degrees At age 18 he entered Des Moines College Academy; then he went to Brown University in Providence, Rhode Island where he completed his junior year.

12. Other applicable information Republican

- He came to Ames in 1939 from Webster City, Iowa where he was the city clerk
- In Ames he was employed by the First National Bank in Ames.
- In 1950 he opened a grocery store in Ames
- After he retired he lived on the family farm near Grand Junction, Iowa
- In 1972 when his father died he returned to Cherokee, Iowa and engaged in the banking business left by his father
- His wife, Clara Olivia, born 10 Apr 1890 McCook, Nebraska, died 26 Apr 1982, Ames, Iowa.
- Military service World War I

Source: Iowa Territorial and State Legislators Collection compiled by volunteers and staff at the State Historical Society of Iowa Library, Des Moines, Iowa.

Westervelt, Alanson K.

Sources Log For Legislation Entries

Applicability

Source	Non Applicable	Applicable	Information obtained
- Obituary - The Ames Daily Tribune, Ames, Iowa, Tue, Nov. 13, 1974, p. 10, col. 1,2			
- Past and Present of Greene County, Iowa, 1907, p. 584-587			
- Iowa Official Register 1921-1922, p. 358			
- Who's Who in Iowa 1920, p. 81			
- familysearch.org (accessed 22 Apr 2009)			
- rootsweb.com (accessed 22 Apr 2009)			
- ancestry.com (accessed 22 Apr 2009)			
- Highland Township Cemetery, Greene County, Iowa 1981, p. 14, 43			

Source: Iowa Territorial and State Legislators Collection compiled by volunteers and staff at the State Historical Society of Iowa Library, Des Moines, Iowa.

Source: Iowa Territorial and State Legislators Collection compiled by volunteers and staff at the State Historical Society of Iowa Library, Des Moines, Iowa.

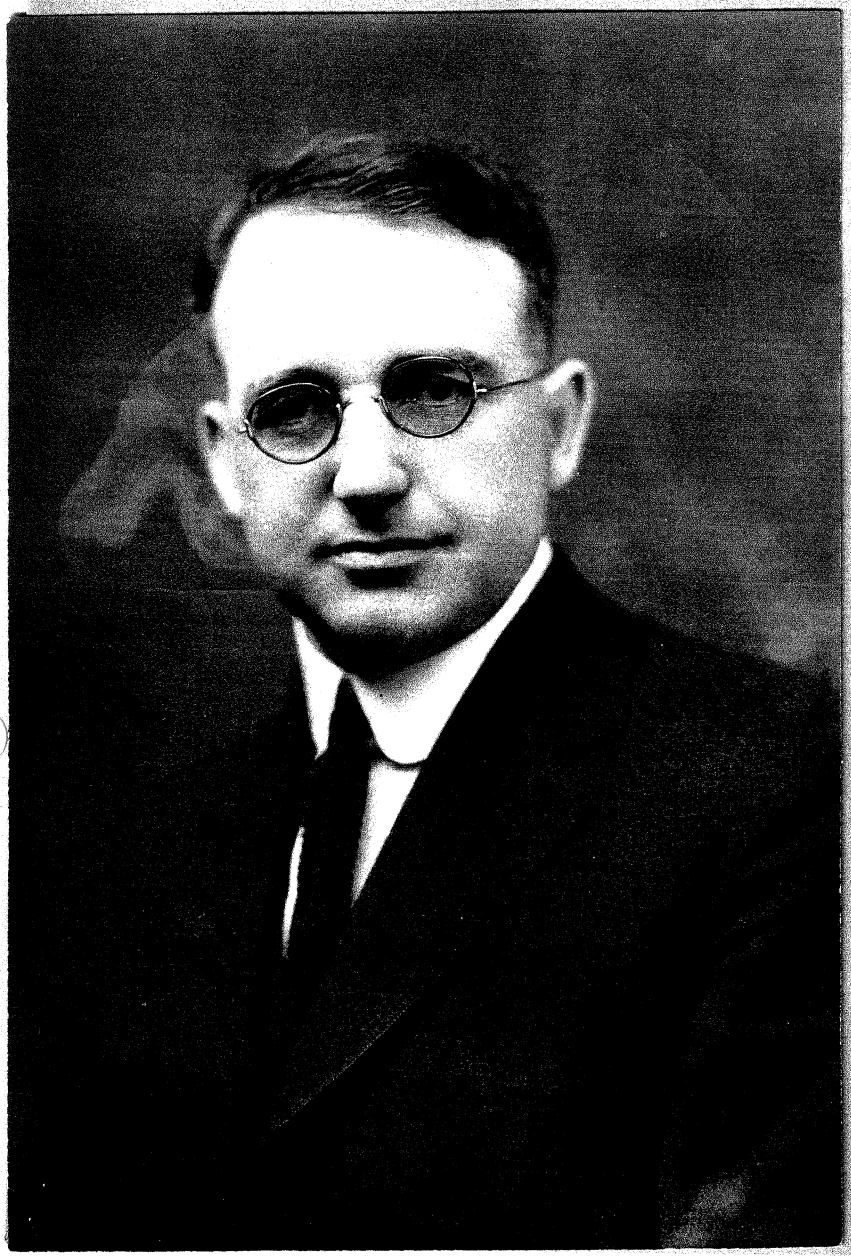

PORTRAIT

WESTERVELT, A. K.

Source: Iowa Territorial and State Legislators Collection compiled by volunteers and staff at the State Historical Society of Iowa Library, Des Moines, Iowa.

Ames and area deaths

Rites Friday for A.K. Westervelt

Alanson K. Westervelt, 90, 103 Campus Ave., died Nov. 12 at Mary Greeley Hospital.

Services are Friday at 10:30 a.m. from Stevens Memorial Chapel with the Rev. Kenneth J. Huyck of the First Baptist Church officiating. Burial is at 2 p.m. in the Highland Cemetery near Churdan.

Born July 7, 1884 in Churdan, he attended Brown University, Providence, R.I. He came to Ames in 1939 from Webster City where he had been the City Clerk for eight years. He was employed by the First National Bank and in 1950 opened a grocery store at Hyland Ave. and Lincolnway. Mr. Westervelt also served two terms in the Iowa Legislature. Upon retirement he ran the family farm near Grand River Junction.

Surviving are his wife, Clara; two sons, Robert A., Old Lyme, Conn. and James W. Hampton, Va.; two daughters, Mrs. Hazel Lee Orton, 616 Lynn Ave and Mrs. Miriam Rise Keller, Des Moines; a sister, Mrs. Belle Greene, Waterman, Ill. and two brothers, Mylo of Webster City and Ralph of Lakeland, Fla.

A memorial fund has been established. Gifts may be left at the First National Bank.

Services Thursday for Mrs. Talley

Mrs. Bessie Hoffman Talley, 71, Des Moines, died Nov. 12.

Services are Thursday at 1:30 p.m. from the Hamilton Funeral Home, Des Moines.

She is survived by her husband, Gaylord; eight children; a brother, Gordon H. Hoffman, 1606 Wilson Ave., and a sister, Mrs. Eva Scott, Omaha, Neb. She was preceded in death by her parents.

Cecil Henderson died Wednesday

Cecil Henderson, 51, McCallsburg, died Nov. 13 at the University Hospital in Iowa City.

Services are Friday at 2 p.m. from Bethany Lutheran Church, McCallsburg. Burial is in McCallsburg Cemetery.

Mr. Henderson farmed in the Story County area until 1961 when he began working for the National Animal Disease Laboratory.

Surviving are his wife, Betty; two sons, Larry, Ida Grove and John of Ames; two brothers, Don, Story City and Melvin, Melind, Ore. He was preceded in death by his parents.

The body will lie in state at the Soderstrum Funeral Home, Roland, Thursday evening.

Lor per

The Lo Monday ni Gown Co Theater, a for sheer trade.

Edward Camden o on cello, Brian Hav Lumsden skillful, er

The pr "Divertiss Haydn, a n the superb group at th was mai evening. T "Suite for Bach, a s piece whic missing vi and joyous

This was "Suite for U in D Min interpreta somewhat "drier" Piatagorsk "Trio in G followed. T unfamiliar point of my

Ludwig V in D for Flu 25" followe here the accuracy of full play in

Source: Iowa Territorial and State Legislators Collection compiled by volunteers and staff at the State Historical Society of Iowa Library, Des Moines, Iowa.

1882 — 1982

Churdan Centennial History Book

Churdan, Iowa

Source: Iowa Territorial and State Legislators Collection compiled by volunteers and staff at the State Historical Society of Iowa Library, Des Moines, Iowa.

WESTERVELT, M.B.

M.B. Westervelt came to Greene County in 1880 and purchased 640 acres in Bristol and Highland Township from his maternal grandfather, Titus Knox. He later disposed of half of the land and developed the remainder into one of the finest farms in the area. He became known as a foremost breeder of Shorthorn cattle.He purchased a farm at the edge of Churdan and moved there with his family in 1900.

In 1902 he became connected with the Farmers and Merchants Bank, which in that year was purchased by Mahlon Head from Pentz and Bates. M.B. became cashier and had charge of the bank until his death in 1912.

Farmers and Merchants Bank and other businesses on Main Street.

Interior of the Farmers and Merchants Bank Bernard Westervelt, teller, and his father, M.B. Westervelt, cashier.

FARMERS AND MERCHANTS BANK

The closing of the Farmers and Merchants Bank left a deep scar on Churdan and the community.

The bank was founded in the early years of the town by E.M. Pentz and was later taken over by E.S. Gose and W.L. Bates. In 1901 Mr. Gose and Mr. Bates started masonry work on the foundation for an addition to the Watts House, located on the southeast corner of the Sand-Hill Street intersection, preparatory to moving their bank from their north side location. In March, 1903, the bank was purchased by M.M. Head of Jefferson and M.B. Westervelt, who had been farming southeast of Churdan for some time; then, in 1901, purchasing the Hill farm at the northeast corner of Churdan. Officers for the new bank were M.M. Head, president; Roscoe Head, vice president; M.B. Westervelt, cashier and local manager.

The new owners had scarcely become established in the business when the bank was destroyed in the fire of September, 1903. Their new bank, on the same location, was completed in 1904.

Soon after graduating from high school in 1904, M.B. Westervelt's son, Bernard, entered the bank as a teller. Later another son, A.K. Westervelt, joined the bank. After the death of their father in 1912, Bernard succeeded him as cashier and A.K. became assistant cashier.

The bank enjoyed a profitable business for many years until the early 1920s when hard times and low prices caused a heavy withdrawal of deposits and eventually forced the parent bank, The First National Bank of Jefferson, to close its doors. Over extension of loans and the inability of customers to meet their obligations resulted in too much frozen paper. As the news that this bank was in trouble leaked out, more and more people closed out their accounts and banked elsewhere. In a desperate effort to save their business, the bank owners drew heavily on the investment they held in three other banks, the Greene County Savings Bank of Jefferson, the Private Bank of Cooper, and the private Farmers and Merchants Bank of Churdan.

When the closing came in December, 1925, all four naturally had to close for their assets had been milked dry.

The depositors in the Farmers and Merchants Bank had such confidence in Bernard and A.K. Westervelt that 140 of them signed a petition asking that the District Court appoint Bernard as receiver for the closed bank, a request which was granted.

After the liquidation of the business was completed, the Westervelt families moved to Webster City. Churdan was the loser; one bank and two very fine families gone from its midst.

THE FIRST STATE BANK

The First State Bank of Churdan was established in 1889 by C.J. Martin and Associates, and was known as the Citizens Bank, which was located in a frame building on the south side of Main Street where the post office is now located. That building burned in the early 1900s and was replaced by a brick structure, where the bank remained until 1917, when the present bank building was built.

In 1902 C.J. Martin built, as a branch bank, the Farmers Bank of Adaza, to help the farmers in transacting their business. L.C. Corey was cashier of the bank and after his death the branch bank was closed.

In 1903 Mr. Martin sold stock to local citizens and took out a national charter. The bank was then known as the First National Bank of Churdan.

Source: Iowa Territorial and State Legislators Collection compiled by volunteers and staff at the State Historical Society of Iowa Library, Des Moines, Iowa.

Past and Present

of

Greene County, Iowa

By E. B. Stillman

Assisted by an Advisory Board Consisting of Paul E. Stillman, Gillum S. Toliver. Benjamin F. Osborn, Mahlon Head, P. A. Smith and Lee B. Kinsey

---

Together with

Biographical Sketches

of many of its Prominent and Leading Citizens and Illustrious Dead

Illustrated

62,171

Chicago
The S. J. Clarke Publishing Company
1907

Source: Iowa Territorial and State Legislators Collection compiled by volunteers and staff at the State Historical Society of Iowa Library, Des Moines, Iowa.

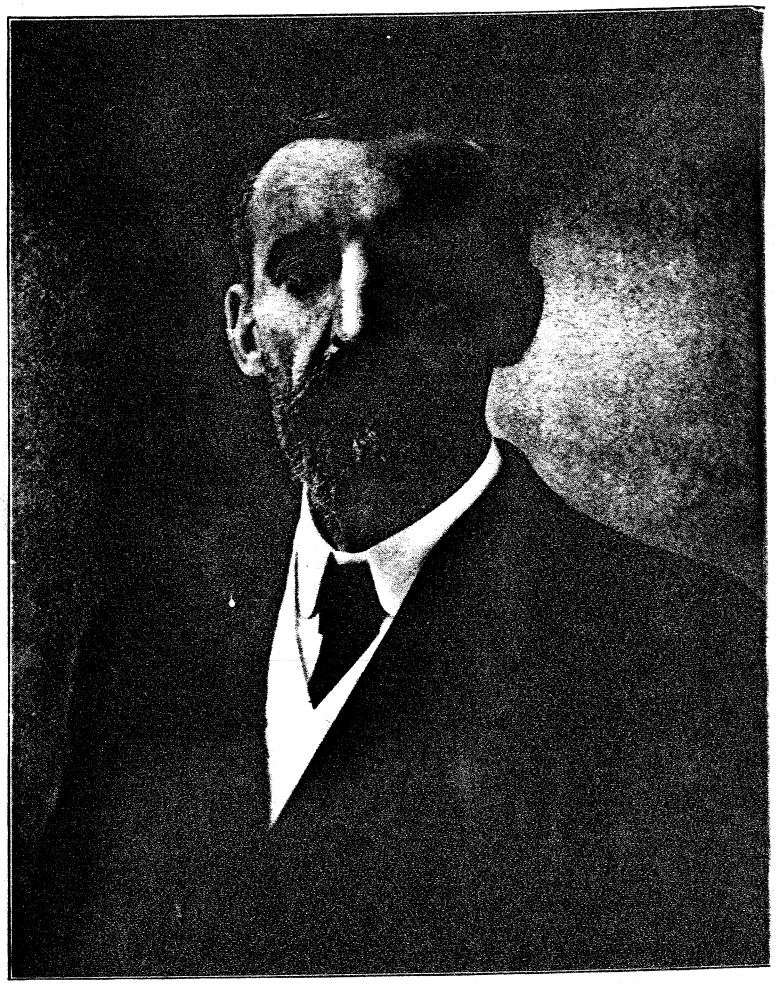

M. B. WESTERVELT.

Source: Iowa Territorial and State Legislators Collection compiled by volunteers and staff at the State Historical Society of Iowa Library, Des Moines, Iowa.

adjoining counties, which business he has followed to a greater extent than any man now residing in the county. In all of his business affairs he has prospered and the success which has come to him is well merited, for he has been honorable and straightforward at all times and has thus gained the admiration and respect of his fellowmen.

In 1881 Mr. Chapin was joined in wedlock to Miss Rachel Patterson, of Greene county, Iowa, and they have become the parents of three children, Willie C., who died in infancy; Laura and Nellie, at home. In his political views Mr. Chapin has always been a stanch republican and has served as township trustee, having also acted at various times in other minor offices. His family are members of the Methodist Episcopal church and are widely and favorably known in the community where they have now long resided. He possesses untiring energy, is quick of perception, forms his plans readily and is determined in their execution, and his close application to business and his excellent management have brought to him the high degree of prosperity which is today his. He has been connected with the farming interests of Greene county from pioneer times to the present, aiding in the arduous toil which was necessary in order to transform this region from a wild, uncultivated condition into a district which bears all the evidences of an advanced civilization.

MILO B. WESTERVELT.

Milo B. Westervelt, a prominent banker of Greene county, was born in Westerville, Franklin county, Ohio, December 8, 1856, which town was named in honor of the grandfather, William, and his brother, Peter Westervelt, who at an early day took up their abode there, cleared the heavily timbered land and made it their home. The parents of our subject were James and Catherine (Knox) Westervelt, the former also a native of Westerville, Ohio, where he was born May 20, 1825. He was a miller and farmer by trade and lived in the place of his nativity until his demise, which occurred in 1892. In his family were three children, as follows: Milo B., of this review; Laura B.; and Josephine B.

Milo B. Westervelt acquired his education in the schools of his native town and remained there until he had reached the age of twenty-four years. In 1880 he came to Greene county, Iowa, and purchased six hundred and forty acres of land on sections 2 and 3, Bristol township, and on sections 29 and 30, Highland township, from his grandfather, Titus Knox. He afterward disposed of half of this but still owns the remaining three hundred and twenty acres, in Bristol township, which he has brought under a high state of cultivation and improvement. He has erected excellent buildings, has tiled the land and in fact has left nothing undone that would enhance the attractiveness of his place, thus making it one of the model farm properties of the county. In addition to his agricultural interests he is also engaged in raising shorthorn cattle and is an extensive feeder, having at the present time fifteen hundred head of sheep on his farm in Dakota. In 1902, Mr. Westervelt became connected with the Farmers & Merchants Bank, of Churdan, which in that year was purchased by the present owners. The institution is now known as Head, Westervelt & Company, real estate and banking, and is a private bank, with unlimited liability. It was established ten years ago by E. M. Pentz, and the officers at its head are: M. M. Head, president; M. B. Westervelt, cashier; and Mahlon Head, vice president. Mr. Westervelt, in connection with his son, Bernard, has entire charge of the bank, which is one of the strongest financial institutions in the county. He is a man of keen discrimination and sound judgment, and his executive ability and excellent management have brought to the concern with which he is connected a large degree of success. The safe conservative policy which he inaugurated commends itself to the

Source: Iowa Territorial and State Geological Survey, Iowa Department of Natural Resources, Geological Survey Bureau, Iowa City, Iowa

judgment of all and has gained the bank its wide reputation for reliability and sound financial standing.

On the 12th of September, 1883, Mr. Westervelt was united in marriage to Miss Rosa Diemer, a native of Wayne county, Iowa. Six children have graced this union, as follows: Alanson, now a student in Brown University; Bernard; Belle, who is at home; Hazel, attending school at Cedar Falls; Kate and Ralph, at home.

In his political affiliations Mr. Westervelt is a republican and his religious views are indicated by his membership in the Baptist church—a connection which shows him to be a man of high, manly principles and genuine personal worth. He is recognized throughout the county as one of its leading business men and upright citizens, having gained prominence and influence by reason of his honorable and straightforward business methods and in all his dealings with his fellowmen. He is public-spirited to a marked degree, giving his co-operation to every movement which tends to promote the moral, intellectual and material welfare of the community; and it is with pleasure that we present the record of his career to our readers.

GEORGE F. RIDER.

The home farm of George F. Rider is an excellent property on section 29, Paton township, and comprises one hundred and sixty acres, which he has brought under a high state of cultivation. He has always carried on farming save for a brief period in his early manhood, when his attention was given to the profession of teaching.

Mr. Rider is a native of Muscatine county, Iowa, born on the 9th of November, 1853. His father, John E. Rider, was born in Pennsylvania, May 13, 1813, and was reared in that state. In 1851 he became a resident of Muscatine county, Iowa, and two and a half years later he took up his abode in Cedar county, this state, where he lived for eleven years, removing thence to Linn county in 1865. Eleven years were also there passed and in 1876 he came to Greene county, settling on the farm which is now the home of his son George and which came into his possession as an unimproved tract of land of one hundred and sixty acres. He made all of the improvements upon it and transformed the raw prairie into richly cultivated fields that responded readily to his care and labor in the production of golden harvests. He carried on farm work until the time of his death, which occurred September 2, 1886. Both he and his wife were members of the United Brethren church. Mrs. Rider bore the maiden name of Lydia Wertz and was born in Pennsylvania, June 13, 1818. There the days of her girlhood were passed and in June, 1840, she gave her hand in marriage of John E. Rider in the Keystone state. After living for eleven years in Pennsylvania they came to Iowa, as before stated. Mrs. Rider survived her husband for about fourteen years, passing away on the 5th of December, 1900, upon the old home farm on section 29, Paton township. They were both highly esteemed people, enjoying the good will and confidence of all with whom they were associated through business or social relations. Their family numbered seven children: William S., who died at the age of one year; Lucy A., who died when fifteen years of age; David O., who enlisted for service as a member of Company K, Eighth Iowa Cavalry, at the age of eighteen years, but died at Davenport, Iowa, before being sworn into the United States service; Martin M., who wedded Mary E. Karr, and lived in Linn county, Iowa, and died at the age of twenty-seven years, his wife having also passed away; George F., of this review; John F., who died at the age of five years; and Sarah E., the wife of William T. Swearingen, of Pueblo, Colorado.

George F. Rider spent the days of his boyhood and youth on the farms in Cedar and

Source: Iowa Territorial and State Legislators Collection compiled by volunteers and staff at the State Historical Society of Iowa Library, Des Moines, Iowa.

HIGHLAND TOWNSHIP CEMETERY

GREENE COUNTY, IOWA

Transcribed by members of Greene

County Genealogical Society

November 20, 1981

Source: Iowa Territorial and State Legislators Collection compiled by volunteers and staff at the State Historical Society of Iowa Library, Des Moines, Iowa.

HIGHLAND TOWNSHIP CEMETERY

BLOCK TWO

Lot 50 TIMMONS, Bryan Lee Iowa Pvt Stu Army TNG Corp WWI
21 Apr 1890 - 31 Aug. 1970
American Legion Emblem

TIMMONS, Jeanette 1862 - 1942
TIMMONS, Edward 1860 - 1928

Lot 51 INGHAM, Wm. V. 5 Aug. 1867 - 5 Aug. 1913

INGHAM, William H. 1838 - 1917 GAR Emblem
ss Lydia A. 1840 - 1911

Lot 52 FRANKHOUSER, Fred - Father 11 June, 1864 - 12 Oct. 1927
FRANKHOUSER, Helen M. - Mother
12 Aug. 1873 - 7 Feb. 1911

FRANKHOUSER, - JOHN, Neva D. - Sister
4 Nov. 1894 - 24 Mar. 1968
(Married name may have been John)

FRANKHOUSER - BOYER
Erma B. Frankhouser - Sister
19 July 1896 - 3 Feb. 1918
(Clerk's book shows name as Erma Boyer)

Lot 53 ULRICH, Lyle Willard, son of G. H. & M. E.
d. 22 June 1911 Age 4 yr. 3 mo. 18 d.
ULRICH, Leon G. 7 Jan. 1901 - 22 Nov. 1971
Iowa Cpl Army Air Force WWII
ULRICH, Minnie E., Mother, Wife of Geo. H.
4 Dec. 1871 - 8 Dec. 1913
ULRICH, George H., Father 16 Dec. 1868 - 16 Aug. 1942

Lot 54 WESTERVELT, Muriel Olivia, dau. of A. K. & Clara N.
7 Dec. 1919 - 9 Sept. 1927
WESTERVELT, Hazel 1889 - 1917 Dau.
WESTERVELT, Margaret Rose 1860 - 1942 Mother
WESTERVELT, M. B. 1856 - 1912 Father

Lot 55 MARSH, Robert Duane Aug. 1911 - Dec. 1911
ss Nellie M. 1891 - 1971
MARSH Orville 1892 - ____

Lot 56 FLACK, Elizabeth E. 1863 - 1945
ss Robert N. 1854 - 1942

Source: Iowa Territorial and State Legislators Collection compiled by volunteers and staff at the State Historical Society of Iowa Library, Des Moines, Iowa.

HIGHLAND TOWNSHIP CEMETERY

BLOCK SEVEN

Lot 17? REES, Bessie A. 1902 - ____
ss Georgie R. 1896 - 1971 IOOF Emblem
Sep. Stone:
George Raymond Rees
Iowa SK3 USNRF WWI Emblem
22 Feb. 1896 - 12 Feb. 1971

Lot 18 FERGUSON, David 1948 - 1980 Viet Nam Vet

Lot 19 BEECHER, Lilian L. 1890 - 1972
ss Ralph E. 1889 - 1966

Lot 20 TARBILL, Adah P. 1882 - 1976 Mother
TARBILL, Ross F. 1882 - 1968 Father
TARBILL, Hazel Pauline 27 June 1918
TARBILL, Delmar E. 26 Sept. 1909 - 8 Mar. 1956

Lot 21 SILBAUGH, Richard W. 1928 - 1979
Sgt. US Army Korea

SILBAUGH, Arletta J. 16 May 1885 - 13 Dec. 1977
SILBAUGH, Walter 3 Jan. 1882 - 29 Mar. 1955

Lot 22 STOTTS, Dora M. 1888 - 1943
STOTTS, Fred B. 1883 - 1958
(Erected by Nephew H. L. Spencer)

Lot 23 HILL, Fred H. 1879 - 1945

Lot 24 TOWERS, Leona M. 1892 - 1947
ss Aleck R. 1886 - 1963 IOOF Emblem

Lot 25 MEYER, Rosa G. 1887 - 1967
ss William 1883 - 1959

Lot 27 HARRIOTT, Verba D. 1911 - ____
ss Bruce E. 1908 - 1971 Masonic & IOOF Emblems

Lot 30 TILLEY, Hattie E. Wife 1899 - ____
ss Virgil W. Brother 1902 - ____
ss Hattie M. Sister 1882 - 1967

Lot 31? WESTERVELT, Alanson K. 1884 - 1974
ss Clara N. 1890 - Cpr 1983

Lot 32 MACQUISTAN, Viola 1881 - 1963
ss Malcolm 1882 - 1955

Source: Iowa Territorial and State Legislators Collection compiled by volunteers and staff at the State Historical Society of Iowa Library, Des Moines, Iowa.

IGI Individual Record

FamilySearch™ International Genealogical Index v5.0

North America

Alanson Knox Westervelt

Male

Pedigree

Event(s):

Birth: 07 JUL 1884 South Of, Churdan, Greene, Iowa
Christening:
Death: 12 NOV 1974 Ames, Story, Iowa
Burial:

Parents:

Father: Milo Bernard Westervelt
Mother: Margaret Rosell Diemer

Family

Messages:

Record submitted after 1991 by a member of the LDS Church. No additional information is available. Ancestral File may list the same family and the submitter.

Source Information:

No source information is available.

An official Web site of The Church of Jesus Christ of Latter-day Saints
© 2008 Intellectual Reserve, Inc. All rights reserved.

Source: Iowa Territorial and State Legislators Collection compiled by volunteers and staff at the State Historical Society of Iowa Library, Des Moines, Iowa.

ancestry.com

Having problems viewing this i

You are here: Search > Military Records > World War I Draft Registration Cards, 1917-1918 > Iowa > Greene County > 0 > Draft Card W

Back to record

Switch To Downloadable Enhanced Viewer (Free) Get sharper images, faster downloads and access to special features.

Results for: Alanson K Westervelt

In Out 100% Options 74 of 238 Image Number Prev Next Order Copy Print Save Share

REGISTRATION CARD

SERIAL NUMBER 606 ORDER NUMBER 1055

1 Alanson K Westervelt
(First name) (Middle name) (Last name)

7 PERMANENT HOME ADDRESS: Churdan Greene Iowa
(No.) (Street or R. F. D. No.) (City or town) (County) (State)

Age in Years 3 34 Date of Birth 4 July 7 1884
(Month) (Day) (Year)

RACE

White	Negro	Oriental	Indian Citizen	Indian Noncitizen
5 ✓	6	7	8	9

U. S. CITIZEN Native Born	Naturalized	Citizen by Father's Naturalization Before Registrant's Majority	ALIEN Declarant	Non-declarant
10 ✓	11	12	13	14

15 If not a citizen of the U. S., of what nation are you a citizen or subject?

PRESENT OCCUPATION	EMPLOYER'S NAME
16 Banker	17 Himself.

18 PLACE OF EMPLOYMENT OR BUSINESS: Churdan Greene Iowa
(No.) (Street or R. F. D. No.) (City or town) (County) (State)

NEAREST RELATIVE Name 19 Clara O Westervelt
Address 20 Churdan Greene Iowa
(No.) (Street or R. F. D. No.) (City or town) (County) (State)

I AFFIRM THAT I HAVE VERIFIED ABOVE ANSWERS AND THAT THEY ARE TRUE.

P. M. G. O. Form No. 1 (Red) Alanson K. Westervelt (Signature) (Registrant's signature) (OVER)

Source: Iowa Territorial and State Legislators. Collection compiled by volunteers and staff at the State Historical Society of Iowa Library, Des Moines, Iowa.

FamilySearch™ International Genealogical Index v5.0 North America

Family Group Record

Husband

Alanson Knox Westervelt Pedigree

Birth: 07 JUL 1884 South Of, Churdan, Greene, Iowa
Christening:
Marriage: 24 JUN 1918 Boone, Boone, Iowa
Death: 12 NOV 1974 Ames, Story, Iowa
Burial:

Wife

Clara Olevia Northrop Pedigree

Birth: 10 APR 1890 Mccook, Red Willow, Nebraska
Christening:
Marriage: 24 JUN 1918 Boone, Boone, Iowa
Death: 28 APR 1982 Ames, Story, Iowa
Burial:

Children

1. Muriel Olevia Westervelt Pedigree
   Female

   Birth: 07 DEC 1919 Churdan, Greene, Iowa
   Christening:
   Death: 11 SEP 1927 Churdan, Greene, Iowa
   Burial: Churdan, Greene, Iowa

2. Robert Alanson Westervelt Pedigree
   Male

   Birth: 21 MAY 1921 Churdan, Greene, Iowa
   Christening:
   Death: 17 OCT 1977 Old Lyme, New London, Connecticut
   Burial:

An official Web site of The Church of Jesus Christ of Latter-day Saints
© 2008 Intellectual Reserve, Inc. All rights reserved.

IGI Individual Record

FamilySearch™ International Genealogical Index v5.0

North America

Alanson Knox Westervelt

Male

Pedigree
Family

Event(s):

Birth: 07 JUL 1884 South Of, Churdan, Greene, Iowa
Christening:
Death: 12 NOV 1974 Ames, Story, Iowa
Burial:

Marriages:

Spouse: Clara Olevia Northrop
Marriage: 24 JUN 1918 Boone, Boone, Iowa

Family

Messages:

Record submitted after 1991 by a member of the LDS Church. No additional information is available. Ancestral File may list the same family and the submitter.

Source Information:

No source information is available.

An official Web site of The Church of Jesus Christ of Latter-day Saints
© 2008 Intellectual Reserve, Inc. All rights reserved.

http://www.familysearch.org/eng/search/IGI/individual_record.asp?recid=1003665818 90&lds=1&... 4/22/2009

Source: Iowa Territorial and State Legislators Collection compiled by volunteers and staff at the State Historical Society of Iowa Library, Des Moines, Iowa.

Welcome to RootsWeb.com

rootsweb Finding our roots together.

AN ancestry.com COMMUNITY

DISCOVER M

Home | Searches | Family Trees | Mailing Lists | Message Boards | Web Sites | Passwords | H

FAMILY TREE POSTERS
15% off
Start a poster

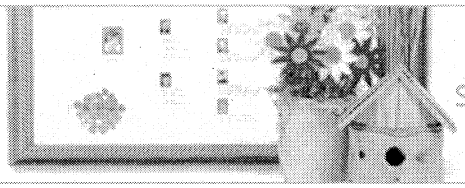

Celebrate Mom's heritage.
Showcase up to nine generations in a beautiful poster.
ancestry.com

Lisa McAllen - Williamson Family Tree

Entries: 6635 **Updated:** 2009-02-19 05:13:08 UTC (Thu)
Contact: lisa lwebb19@hotmail.com

Surnames include, Adams, Casey, Collins, Cooley, Dean, Hall, James, Mayo, McAllen, Moore, McCoy, Nims, Sweat, Turner, Webb, Williamson and others. This is a work in progress. Some data has been verified and some not, please use at you own discretion.

Index | **Descendancy** | **Register** | **Download GEDCOM** | **Public Profile** | **Add Post-em**

- *ID:* P2727124872
- *Birth:* 7 Jul 1884 in , , Iowa, United States of America [1] [2] [3] [4] [5]
- *Residence:* 1930 Independence, Hamilton, Iowa [1]
- *Name:* Alanson Knox Westervelt [1] [2] [3] [4] [5]
- *Residence:* 1920 Highland, Greene, Iowa [2]
- *Residence:* 1900 Bristol, Greene, Iowa [3]
- *Residence:* Sep 1918 Not Stated, Greene, Iowa [4]
- *Death:* Nov 1974 in Ames, Story, Iowa, United States of America [5]
- *Sex:* M

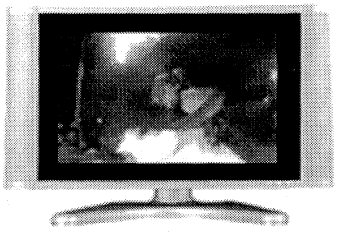

Watch Live Broadcast TV On Your PC
Click 'Begin' to start watching.
BEGIN >>

Marriage 1 Clara O Northrop b: 10 Apr 1890 in , , Nebraska, United States of America

Children

1. Muriel O Westervelt b: abt 1920 in , , Iowa, United States of America

Sources:

1. Title: 1930 United States Federal Census
   Author: Ancestry.com
   Publication: - Provo, UT, USA: The Generations

Source: Iowa Territorial and State Legislature Collection, Digitized by Google, Digitized by Iowa Library, Des Moines, Iowa.

Network, Inc., 2002. - United States of America, Bureau of the Census. Fifteenth Census of the United States, 1930. Washington, D.C.: National Archives and Records Administration, 1930. T626, 2,667 rolls.: United States o
Note:

Page: Year: 1930; Census Place: Independence, Hamilton, Iowa; Roll: 657; Page: 6B; Enumeration District: 16; Image: 418.0.
Note: http://trees.ancestry.com/rd?f=sse&db=1930usfedcen&h=27375199&ti=0&indiv=try
Note: http://search.ancestry.com/cgi-bin/sse.dll?db=1930usfedcen&h=27375199&ti=0&indiv=try
Text: Name: Alanson K WesterveltBirth Date: abt 1885Birth Place: IowaResidence Date: 1930Residence Place: Independence, Hamilton, Iowa

2. Title: 1920 United States Federal Census
Author: Ancestry.com
Publication: - Provo, UT, USA: The Generations Network, Inc., 2005. For details on the contents of the film numbers, visit the following NARA web page: NARA. Note: Enumeration Districts 819-839 on roll 323 (Chicago City. - United States of America, Bureau of the Cens
Note:

Page: Year: 1920; Census Place: Highland, Greene, Iowa; Roll: T625_491; Page: 2A; Enumeration District: 108; Image: 101.
Note: http://trees.ancestry.com/rd?f=sse&db=1920usfedcen&h=83659158&ti=0&indiv=try
Note: http://search.ancestry.com/cgi-bin/sse.dll?db=1920usfedcen&h=83659158&ti=0&indiv=try
Text: Name: Alanson K WesterveltBirth Date: abt 1885Birth Place: IowaResidence Date: 1920Residence Place: Highland, Greene, Iowa

3. Title: 1900 United States Federal Census
Author: Ancestry.com
Publication: - Provo, UT, USA: The Generations Network, Inc., 2004. - United States of America, Bureau of the Census. Twelfth Census of the United States, 1900. Washington, D.C.: National Archives and Records Administration, 1900. T623, 1854 rolls.: United States of A
Note:

Page: Year: 1900; Census Place: Bristol, Greene, Iowa; Roll: T623 433; Page: 5A; Enumeration District: 80.
Note: http://trees.ancestry.com/rd?f=sse&db=1900usfedcen&h=2045785&ti=0&indiv=try
Note: http://search.ancestry.com/cgi-bin/sse.dll?db=1900usfedcen&h=2045785&ti=0&indiv=try
Text: Name: Alanson WesterveltBirth Date: abt 1885Birth Place: IowaResidence Date: 1900Residence

Source: Iowa Territorial and State Legislators Collection compiled by volunteers and staff at the State Historical Society of Iowa Library, Des Moines, Iowa.

Place: Bristol, Greene, Iowa

4. Title: World War I Draft Registration Cards, 1917-1918
Author: Ancestry.com
Publication: - Provo, UT, USA: The Generations Network, Inc., 2005. - United States, Selective Service System. World War I Selective Service System Draft Registration Cards, 1917-1918. Washington, D.C.: National Archives and Records Administration. M1509, 4,582 rolls.
Note:

Page: Registration Location: Greene County, Iowa; Roll: 1643089; Draft Board: 0.
Note: http://trees.ancestry.com/rd?f=sse&db=ww1draft&h=29405017&ti=0&indiv=try
Note: http://search.ancestry.com/cgi-bin/sse.dll?db=ww1draft&h=29405017&ti=0&indiv=try
Text: Name: Alanson K WesterveltBirth Date: 7 Jul 1884Birth Place: Residence Date: Residence Place: Not Stated, Greene, Iowa

5. Title: Social Security Death Index
Author: Ancestry.com
Publication: - Provo, UT, USA: The Generations Network, Inc., 2006. - Social Security Administration. Social Security Death Index, Master File. Social Security Administration.: Social Security Administration. Social Security Death Index, Master File. Social Security A
Note:

Page: Number: 482-24-4314; Issue State: Iowa; Issue Date: Before 1951.
Note: http://trees.ancestry.com/rd?f=sse&db=ssdi&h=66589990&ti=0&indiv=try
Note: http://search.ancestry.com/cgi-bin/sse.dll?db=ssdi&h=66589990&ti=0&indiv=try
Text: Name: Alanson WesterveltBirth Date: 7 Jul 1884Birth Place: Death Date: Nov 1974Death Place: Ames, Story, Iowa, United States of America

Index | **Descendancy** | **Register** | **Download GEDCOM** | **Public Profile** | **Add Post-em**

Printer Friendly Version Search Ancestry Search WorldConnect Join Ancestry.com Today!

WorldConnect Home | WorldConnect Global Search | WorldConnect Help

RootsWeb.com, Inc. is NOT responsible for the content of the GEDCOMs uploaded through the WorldConnect Program. If you have a problem with a particular entry, please contact the submitter of said entry. You have full control over your GEDCOM. You can change or remove it at any time.

RootsWeb is funded and supported by Ancestry.com and our loyal RootsWeb community. Learn more.

Source: www.rootsweb.com State Legislature Collection, Copied by volunteers and staff at the State Historical Society of Iowa Library, Des Moines, Iowa.