Photo of name page

Standard Form For Members of the Legislature

Name of Representative Glennikens, Harvey H. Senator _____

Represented Jones County, Iowa

1. Birthday and place 7 Feb 1859 Millville, Clayton County, Iowa

2. Marriage (s) date place

Minnie Donley 1898

3. Significant events for example:

A. Business He was vice-president and cashier of the Citizens Savings Bank, Olin, Iowa; president of the Jones County Bankers Association

B. Civic responsibilities Masons; Eastern Star;

C. Profession Banker; farmer; machinist; builder of watches in a watch factory

4. Church membership Methodist

5. Sessions served 37th, 38th General Assemblies 1917, 1919

6. Public Offices

A. Local Mayor of Olin; Justice of the Peace;

B. State

C. National

7. Death 12 Nov 1928 Iowa City, Iowa; buried Olin Cemetery, Olin, Iowa

8. Children John Calvin; Donald Arthur

9. Names of parents Wallace H. and Gertrude (Harvey) Glennikens

Source: Iowa Territorial and State Legislators Collection compiled by volunteers and staff at the State Historical Society of Iowa Library, Des Moines, Iowa.

Flenniken, Harvey W.

10. Education Educated in the district schools in the Millville, Iowa neighborhood; he also had a few terms of school at Elkader, Iowa

11. Degrees

12. Other applicable information Republican

- His father died when Harvey was young, so as being the older son, much responsibility was his
- He spent his early youth on the family farm. He then went to Rockford, Illinois. There he learned the machinist trade which he followed for 12 years
- After leaving Rockford, Illinois, he moved to Springfield, Illinois where he was employed in a watch factory as a builder of the machinery.
- From there he went to Chicago, then to Delmar, Iowa. There he with W. J. Hurst and D. H. Hurst, organized the Bank of Delmar, Iowa
- He then moved to Olin, Iowa in 1899 and established the Citizens Savings Bank

Source: Iowa Territorial and State Legislators Collection compiled by volunteers and staff at the State Historical Society of Iowa Library, Des Moines, Iowa.

Flenniken, Harvey W.

Sources Log For Legislation Entries

Applicability

| Source | Non Applicable | Applicable | Information obtained |
| --- | --- | --- | --- |
| Obituary | The Olin Recorder, Olin, Iowa, Thurs. Nov. 15, 1923, p. 1, col. 1 and Thurs. Nov. 22, 1923, p. 1, col. 3, 4, 5 | | |

Source: Iowa Territorial and State Legislators Collection compiled by volunteers and staff at the State Historical Society of Iowa Library, Des Moines, Iowa.

VOL. XLIV

# H. W. FLENNIKEN DEAD

## PROMINENT BANKER CALLED

H. W. Flenniken, Vice-president and Cashier of the Citizen's Savings Bank for Twenty-four Years, Dead

H. W. Flenniken, vice-president and cashier of the Citizen's Savings Bank for twenty-four years, and a member of the legislature of Jones County for two terms died at a hospital in Iowa City last Monday. At the time of his death, Mr. Flenniken was the president of the Jones County Bankers' Association.

Mr. Flenniken had been in ill health for some time, and he went to Iowa City where he was operated upon for stomach trouble. He stood the operation well, and until a few days ago a full recovery was expected. Several days after his operation Mr. Flenniken's condition became steadily worse finally culminating in his death.

"Olin has lost a good man," are the words we have often heard repeated by many men.

Funeral Services were held today in the Methodist church at Olin conducted by the former pastor of that church, S. V. Williams. Interment was made in the Olin Cemetery.

The Recorder joins with many friends of the family in extending their sincerest sympathy to the bereaved ones.

## FOOD SALE

The Lutheran Ladies Aid Society will hold a food sale in the Meat Market next Saturday, November 17.

## FARM BUREAU ACTIVITIES

The first local club of Jones County Baby Beef Club has been organized at Morley with Cyrus Lamb, experienced

township for sometime.

G. J. Vanburen gave the address of the evening. M talk by the County Agent, a ing pictures comprised the r of the proggram.

The December meeting wi cember meeting will be Dec at which time it is expected township will elect officers fo suing year.

## CASS TOWNSHIP MEE

Cass Township Farm Bu its regular towmship meetin Center, Thursday night.

C. J. Vanburen gave his re teresting Farm Burea u t County Agent was present ing pictures.

The "Hoodoo" has l the Cass meetings is brok large attendance is expect December meeting.

Officers will be elected and end the year with a rousi Bureau spirit.

The second monthly me the year was held at the Pre church at Amber Friday n vember 9. A very interes gram was given at this time

The meeting was started unity singing, followed b ing by Miss Pillard. A qua lowed.

Mrs. Dun and Miss Ware a very pleasing piano duet.

Dr. W. W. Bronson gave ciple address of the evening Tuberculosis, and the Prevalen Disease and Its Control."

The County Agent was pr gave a short talk and als four reels of motion picture

After a year of absence Ro ship is now back in Farm B cles with a good organiz

At a meeting held in th

Source: Iowa Territorial and State Legislators Collection compiled by volunteers and staff at the State Historical Society of Iowa Library, Des Moines, Iowa.

PUBLISHED EVERY THURSDAY IN OLIN AT A DOLLAR AND A HALF PER YEA

OLIN, JONES COUNTY, IOWA, NOVEMBER 22, 1923

l suddenly the third
s seized her, and in
rs, she peacefully
l a long useful life

rted early in life,
he U. B. church, be-
he Olin U. B. church
death. She was de-
h, and her christian
better fitted her for
f her large family.
e, but in her daily
le of goodness, pa-
kindness, she has
dren a legacy more
than all the wealth

lren who are living
the funeral, except
, of El Reno, Okla-
not come on acount

rvices were held at
in town last Friday
ed by the pastor,
ller, assisted by the
of the M. E. church,
s laid away beside
he Olin cemetery.

F. THANKS
members with deep
ess shown them by
and neighbors dur-
ss and death of our

xpress our heartfelt
ou did all that pos-
been done, and we
nity to express our

The Family.

ies' Aid will hold a
Festival, Saturday
ber 8, at the Olin

arket opened today

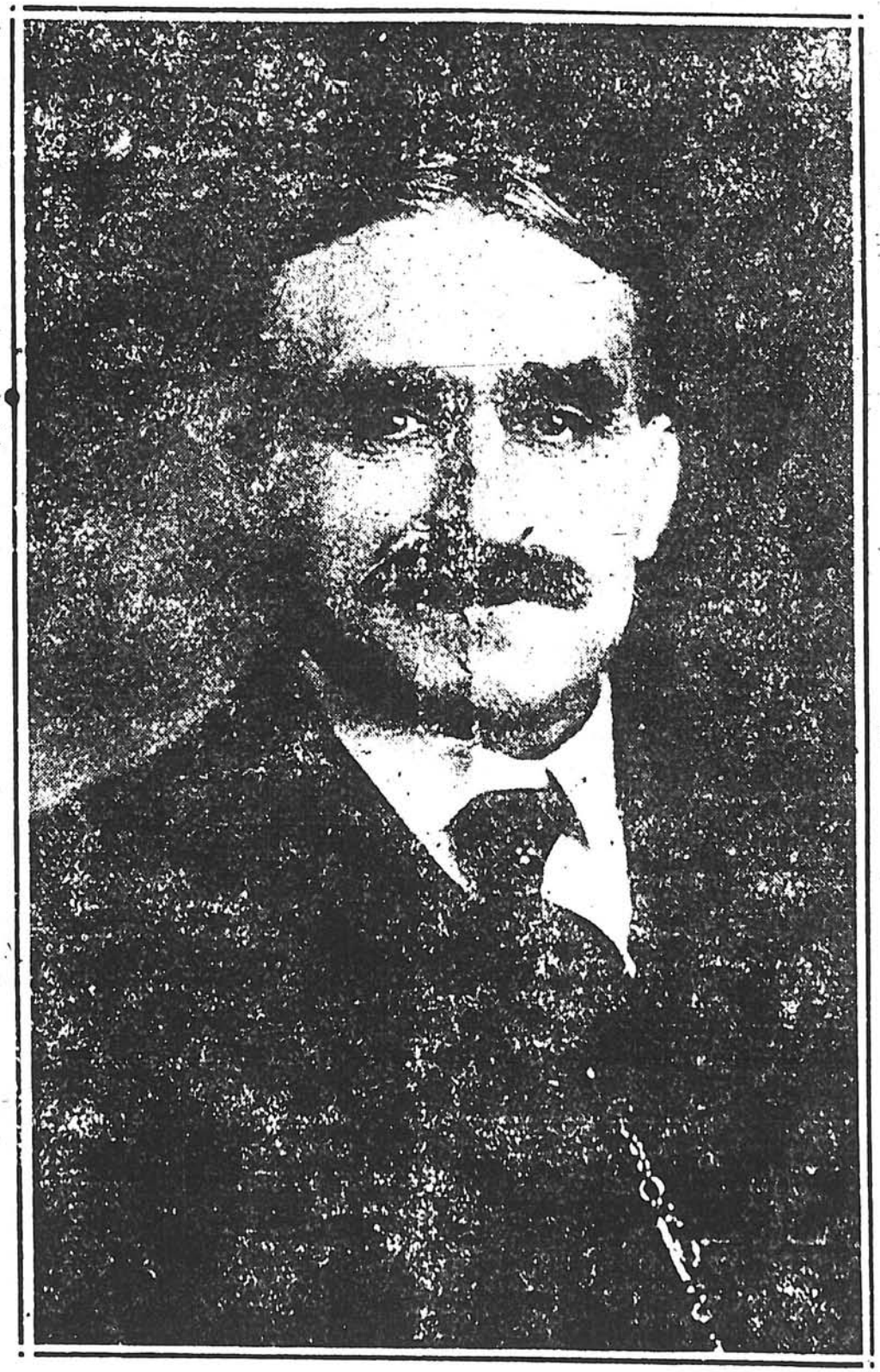

# Obituary, H. W. Fleniken

Source: Iowa Territorial and State Legislators Collection compiled by volunteers and staff at the State Historical Society of Iowa Library, Des Moines, Iowa

market opened today
n undertone, and mar-
reflect this condition.
demand from all
l and winter dairying
hc ghly profitable.
utter is arriving, but
antity is not large
ct market quotations

ry light supply of
ing to the markets at
rices for a good stock
rm basis.
are moving freely, al-
le values are generaly
s carrying charges,
nterest, and continued
tion is necessary to
nt supply before the
n increases.
y evidence of a large
and heavy receipts of
ressed poultry confirm

partment of Agricult-
rt of storage holdings
shows the following
y.
.....37,008,000 lb
.....30,240,000 lb

..... 6,768,000 lb
e selling prices on
ressed stock are notic-
his time last year.

er evening, November
nd Mrs. Hosea Ballou,
ere happily surprised
of their son Frankk
of Hale. The surprise
m of a family reunion
fty relatives of the
d to bid them farewell
ft for their new home

cing of an elegant sup-
nder of theevening was
ersation and music.
evening, on behalf of
N May-Chatterton,
way presented Mr. and
vith a handsome trunk
they gave their thanks,
ave their thanks for the
e of the enjoyment and
meeting with all the

The man for whose last obsequies we have gathered here, fulfilled every obligation that he laid upon himself. He failed in no duty and in all the days of his life there is nothing to regret.

In all that he was and in all that he did he challenged the admiration of those who were near him.

The first relation in which every man is judged is that which exists between him and his mother, the earliest and sweetest and holiest relations.

The attitude of mind and heart express in words and acts towards the mother is the first index to his character, a beautiful thoughtfullness courtesy and gallantry toward a mother, these are the finest measures of what is best in a man, and in none of these things was this man found wanting, for his widowed mother made her home with him during many years and nothing but the kindest words were ever offered for the treatment given by this son and wife; and by the measure of these things he was good and he was noble.

The next we come to judge him by is his relation to life itself; his attitude with respect to opportunities and its responsibilities, its duties and its labors. He was willing to do his part of the work of the world, not merely with reference to his own maintenance in it, but for its welfare and betterment.

He faced the duties of life bravely and made a place for himself among the activities of men, and laid the foundation for a useful and honerable career.

Having been born of pioneer parentage he knew many of the early inconveniences that people endured, which added much to the sturdines of his character.

Harvey W. Flenniken was born in Millville, Clayton county, Iowa, February 7, 1859, and died at Iowa City, Iowa, November 12, 1923, aged 64 years, 9 months and 5 days.

He was the older son of Wallace W. and Gertrude Harvey Flenniken, his father dying while he was just a lad, much responsibility rested upon him.

After seven years of successful business he sold out to the other members of the firm and [illegible] in 1899 and established the Citizens Savings Bank of which he has been the trusted and discreet cashier.

In 1898 he was married to Miss Minnie Donley of Delmar, Iowa, and to this union two sons were given, John Calvin of Dekalb, Illinois, and and Donald Arthur of Cedar Rapids.

In public life he held the office of mayor, justice of the peace and a member of the lower house of the state assembly during the years of 1917-1921—two terms.

He was a member of Ancient Landmark No. 200, A.F.&A.M., also of Aurora, Illinois, and Olin order of Eastern Star, and at the time of his death was president of the Jones county Bankers' Association.

He was interested in all that pertained to the general welfare and his cooperation was given to many measures calculated to promote the material and political interests of the town and community.

Several years ago his health began to fail and after consulting the best medical skill an operation was advised.

He went to Iowa City to have the advantage of the best in the state and passed through a very serious operation upon the stomach from which he seemed to rally and was making a good recovery until peritonitis developed over which medical skill had no effect and he passed away on the above date.

He leaves besides his dear wife and sons, one brother, John Calvin of Strawbery Point, and Mrs. Calvin Flenniken of Dekalb, Illinois, and friends to mourn his going away.

What was borrowed from this earth we shall return, with loving hands, in full payment of the last to nature

But there is something more, something we shall keep and that we shall cherish of this man who has gone away from us.

What he was is not in this casket before us, which holds an earthly garment cast aside.

bers, 3
Mr.
and b
Brode
were l
of Mr
Mrs
ly Mis
ar
spe
nt the
other
M.
Las
cured
man
Jones
Mr
ines
At o
endi
ime
M.
goo
by all
The
part
capie
Ethel
bride
Co
ried
Fri
Hale
Farn
ren,
very
ment
a tal
cers
pictu
ande
Mr
Gyn
week
pare
Mrs.
Miss
Olin.
SUB
JC

Source: Iowa Territorial and State Legislators Collection compiled by volunteers and staff at the State Historical Society of Iowa Library, Des Moines, Iowa.

d continued
ecessary to
before the
of a large
receipts of
ltr onfirm

of Agricult-
ge holdings
following

08,000 lb
40,000 lb

68,000 lb
prices on
k are notic-
st year.

, November
osea Ballou,
surprised
on Frankk
he surprise
nily reunion
es. of the
em farewell
r new home

elegant sup-
evening was
l music.
n behalf of
Chatterton,
ted Mr. and
dsome trunk
their thanks,
anks for the
joyment and
with all the

g "God be
Again," and
Mrs. Ballou
departed for
feeling that
uch enjoyed..

anicsville was
k.

tw cars of
Chicago.

return ad-
er at 60 cents

her is the first index to his character, a beautiful thoughtfulness courtesy and gallantry toward a mother, these are the finest measures of what is best in a man, and in none of these things was this man found wanting, for his widowed mother made her home with him during many years and nothing but the kindest words were ever offered for the treatment given by this son and wife; and by the measure of these things he was good and he was noble.

The next we come to judge him by is his relation to life itself; his attitude with respect to opportunities and its responsibilities, its duties and its labors. He was willing to do his part of the work of the world, not merely with reference to his own maintenance in it, but for its welfare and betterment.

He faced the duties of life bravely and made a place for himself among the activities of men, and laid the foundation for a useful and honerable career.

Having been born of pioneer parentage he knew many of the early inconveniences that people endured, which added much to the sturdines of his character.

Harvey W. Flenniken was born in Millville, Clayton county, Iowa, February 7, 1859, and died at Iowa City, Iowa, November 12, 1923, aged 64 years, 9 months and 5 days.

He was the older son of Wallace W. and Gertrude Harvey Flenniken, his father dying while he was just a lad, much responsibility rested upon him. He spent his early life on the farm in Clayton county, where he obtained his education in the district schools and a few terms at Elkador.

On leaving Clayton county he went to Rockford, Illinois, where he learned the trade of machinist, with which he was identified for twelve years. After leaving Rockford he moved to Springfiled, Illinois, where he was employed in the watch factory as a builder of machinery. From there he went to Chicago, thence later to Delmar, Iowa, where he with W. J. and D. W. Hurst, organized the Bank of Delmar.

He was a member of Ancient Landmark No. 200, A.F.&A.M., also of Aurora, Illinois, and Olin order of Eastern Star, and at the time of his death was president of the Jones county Bankers' Association.

He was interested in all that pertained to the general welfare and his cooperation was given to many measures calculated to promote the material and political interests of the town and community.

Several years ago his health began to fail and after consulting the best medical skill an operation was advised.

He went to Iowa City to have the advantage of the best in the state and passed through a very serious operation upon the stomach from which he seemed to rally and was making a good recovery until peritonitis developed over which medical skill had no effect and he passed away on the above date.

He leaves besides his dear wife and sons, ane brother, John Calvin of Strawbery Point, and Mrs. Calvin Flenniken of Dekalb, Illinois, and friends to mourn his going away.

What was borrowed from this earth we shall return, with loving hands, in full payment of the last to nature

But there is something more, something we shall keep and that we shall cherish of this man who has gone away from us.

What he was is not in this casket before us, which holds an earthly garment cast aside.

What he was, he is, and it lives in the hearts of those that love him, and in the bosom of that universal and eternal life whose light shines all about us, even in the hour of sorrow. They never quite leave us

Our friends who have passed through the shadows of death, to the sunlight above.

A thousand sweet memories all holding them fast,
To the places they blessed with their presence and love.

The funeral services were held Thursday afternoon from the M. E. church, filled to the [illegible]

cured the marria
man of this pla
Jones of Laramie
Mrs. Jones, ha
imes and is quite
At one time, she
ending Mrs. E
ime of her sickn
M. W. Houstm
a good many yea
by all.
The couple ar
part of town ni t
cupied by M. W
Ethel Coolican,
bride will make
Congratulatio
ried ones.

Friday evenin
Hale township
Farm Bureau n
ren, our County
very interestin
ments. Our ne
a talk and the
cers was held.
pictures were s
andcoffee..

Mrs. Harlan
Gynevere, of C
week-end visiti
parents, Mr. an
Mrs. Reyner w
Miss Jennie
Olin.

SUBSCRIBE F

JONES COU
T.

Tax

List of Delin
Lots in Jones
tice is hereby
the 3rd day of
between the ho
and 4 o'clock P.
County Treasu
sa, Jones Coun
public sale th
lands and tow
on which the
costs are, on t
linquent and u

Source: Iowa Territorial and State Legislators Collection compiled by volunteers and staff at the State Historical Society of Iowa Library, Des Moines, Iowa.

# V. Flenniken

After seven years of successful business he sold out to the other members of the firm and [illegible] in 189[illegible] Savings Bank of which he has been [illegible] and discreet cashier.

[illegible] by Rev. S. V. Williams, of Water[illegible], a former pastor and friend, assisted by the local pastor, Rev. Ballz.

Rev. Williams was at his best and his presentation of Divine tenderness, [illegible] rich promises and the appeals of [illegible] through the word, was at once [illegible] and comforting.

The choir composed of Dr. Stookey, Mesdames Rohrsedder and McCor[illegible], and Guy Macomber, rendered beautiful and sympathetic music, with Mrs. Harry Stuart at the piano.

The floral decorations were lavish [illegible] exceedingly beautiful. Many [illegible] pieces were given by the de[illegible] order with which he was ar[illegible]ated.

[illegible] and relatives from a [illegible] were present, besides Fra[illegible] and brother from the surrounding [illegible]

[illegible] Masonic ritual was given in a very impressive manner at the grave [illegible] from Mechanicsville [illegible] banks of flowers which spoke [illegible] in which the [illegible] was held.

## CARD OF THANKS

[illegible] express our appreciation [illegible] shown to us during [illegible] death of our be[illegible] father.

Mrs. [illegible] Flenniken and family.

## DEATH--VAWTER LYCEUM COURSE COMING

[illegible] Vawter Lyceum Course [illegible] this winter under the auspices [illegible] American First number, Fri[illegible] November [illegible]. Buy your ticket [illegible] and have them reserved at Ma[illegible]ber Pharmacy.

Prices: Adult season ticket for [illegible] numbers, $1.50.

Child's season ticket for four numbers, $1.00.

---

Mr. and Mrs. Howard Henderson and baby of Mechanicsville, and Mr. [illegible] were last Sunday visitors at the home of Mr. and Mrs. A. A. Cole.

and previous, years and will co[illegible] the sale from day to day as lo[illegible] their are bidders, or until the [illegible] sold or so much thereof of [illegible] piece or parcel as may sell fo[illegible] [illegible] taxes, interests and [illegible] and accruing thereon, as I [illegible] directed, the interest and co[illegible] advertising being included in th[illegible] claimed to be due in th[illegible] advertisement. G. W. WAI[illegible] Treasurer and Collector of [illegible] County, Iowa.

HALE TOWNSHIP, Twp. 83 R[illegible]

[illegible]ots, Mrs. Nettie, N. 2 acres [illegible] E½ NW SW Sec. 22, intere[illegible] .40, total $2.46.

Boots, Mrs. Nettie, N. 2 acre[illegible] W½ NW SW Sec 22 interes[illegible] .40, total $2.46.

[illegible] Mrs. Nettie, S. 4 acre[illegible] W½ E½ NW SW 22 intere[illegible] .40, total $3.[illegible].

Britcher, Fred E., E½ NE S[illegible] interest $12.15, costs .40, total $[illegible]

Holub, Joe, NW SE Sec. 12, [illegible] $2.88, costs .40, total $35.33.

Lathrop N. B., N½ NE Sec. [illegible] interest $1[illegible].27, costs .40, total $[illegible]

Lathrop N. B., N. 60 acres E[illegible] [illegible] 25, interest $6.10, cost [illegible] $7.[illegible]33.

Lathrop N. B., N. 59 acres W[illegible] Sec. 25, interest $5.90, costs .40 $71.86.

Long Martha Est., Lots 1-2 [illegible] Add., interest .58, costs [illegible] total $7.[illegible].

Poppe Magdalin N½ SE Se[illegible] [illegible] $11.02, costs .40, total $[illegible]

Poppe Magdalin, S½ NE Sec [illegible] $9.05, costs .40, total $[illegible]

Poppe Magdolin, N½ NE Se[illegible] interest $9.29, costs .40 total $[illegible]

Poppe Magdolin, N½ NW [illegible] interest $7.52, costs .40, total [illegible]

Rorah Vera N., Lots 1-2-3 [illegible] Add., interest .65, costs .40 $8.31.

Reddick Louis J., SW SW interest .56, costs .40, total $7.[illegible]

Reddick Louis [illegible] Lot 1, Sec. 7, interest .56, co[illegible] total $1.10.

Unknown Owners, 40x45 [illegible]

Source: Iowa Territorial and State Legislators Collection compiled by volunteers and staff at the State Historical Society of Iowa Library, Des Moines, Iowa.