Standard Form For Members of the Legislature

Name of Representative _____ Senator Neyer

Albert David - Represented Adams and Taylor Counties, Iowa

1. Birthday and place 1 Nov 1869 Chester, Howard County, Iowa

2. Marriage (s) date place

(1) Annetta Scott 19 Nov 1893 Athelstan, Taylor County, Iowa

(2) Jessie Brown 20 Feb 1929

3. Significant events for example:

A. Business _____

B. Civic responsibilities _____

C. Profession Railroad agent for Chicago Great Western Railroad; telegraph operator

4. Church membership Baptist

5. Sessions served 35th, 36th General Assemblies 1913, 1915

6. Public Offices

A. Local Taylor County treasurer 1908 - 1912

B. State _____

C. National _____

7. Death 14 June 1940 Mount Ayr, Iowa; buried Athelstan Cemetery, Athelstan, Iowa, Taylor County, Iowa

8. Children Edgar Harrison (died in infancy); Howard H.; Grace (Mrs. Cleve Berkins); Thomas T.; adopted stepson Jesse Brown

9. Names of parents William C. and Louisa Ann (Hill) Neyer

Source: Iowa Territorial and State Legislators Collection compiled by volunteers and staff at the State Historical Society of Iowa Library, Des Moines, Iowa.

NYE, Albert David

10. Education

11. Degrees

12. Other applicable information Republican

- His parents were early settlers in Howard County, Iowa.
- When his parents moved to Dakota settling on a claim when he was a small boy. He tired of the hard life on the prairie farm, left at an early age to learn telegraphy
- His first position was as operator for the C. M. & St. P. Ry at Running Water, Dakota.
- In 1888 he accepted a position as operator with C. G. W. Ry. and was with that company for 28 years filling in as agent and operator at several different places in Minnesota, Iowa and Missouri
- His last 16 years were at Athelstan, Iowa
- His wife, Annetta, died 16 Nov 1927

Source: Iowa Territorial and State Legislators Collection compiled by volunteers and staff at the State Historical Society of Iowa Library, Des Moines, Iowa.

Nye, Albert David

Sources Log For Legislation Entries

Applicability

Source	Non Applicable	Applicable	Information obtained
- familysearch.org (accessed 2/2/06) ✓			
- Iowa Official Register 1915-1916, p. 712 ✓			
- Obituary - The Taylor County Herald, Bedford, Iowa Thurs. Jan. 25, 1940, p. 1, col. 8			
- Obituary - The Mount Ayr Record News, Mount Ayr, Iowa Thurs. Jan. 25, 1940, p. 3, col. 3			
- Portrait - The original photo is located in the archives of the State of Iowa Historical Library, 600 E. Locust, Des Moines, Iowa			
- Outline of Personal History for the Historical Department of Iowa (original is located in the library clipping file #2)			
- findagrave.com (accessed 11 Nov 2011)			
- ancestry.com (accessed 11 Nov 2011)			

Source: Iowa Territorial and State Legislators Collection compiled by volunteers and staff at the State Historical Society of Iowa Library, Des Moines, Iowa.

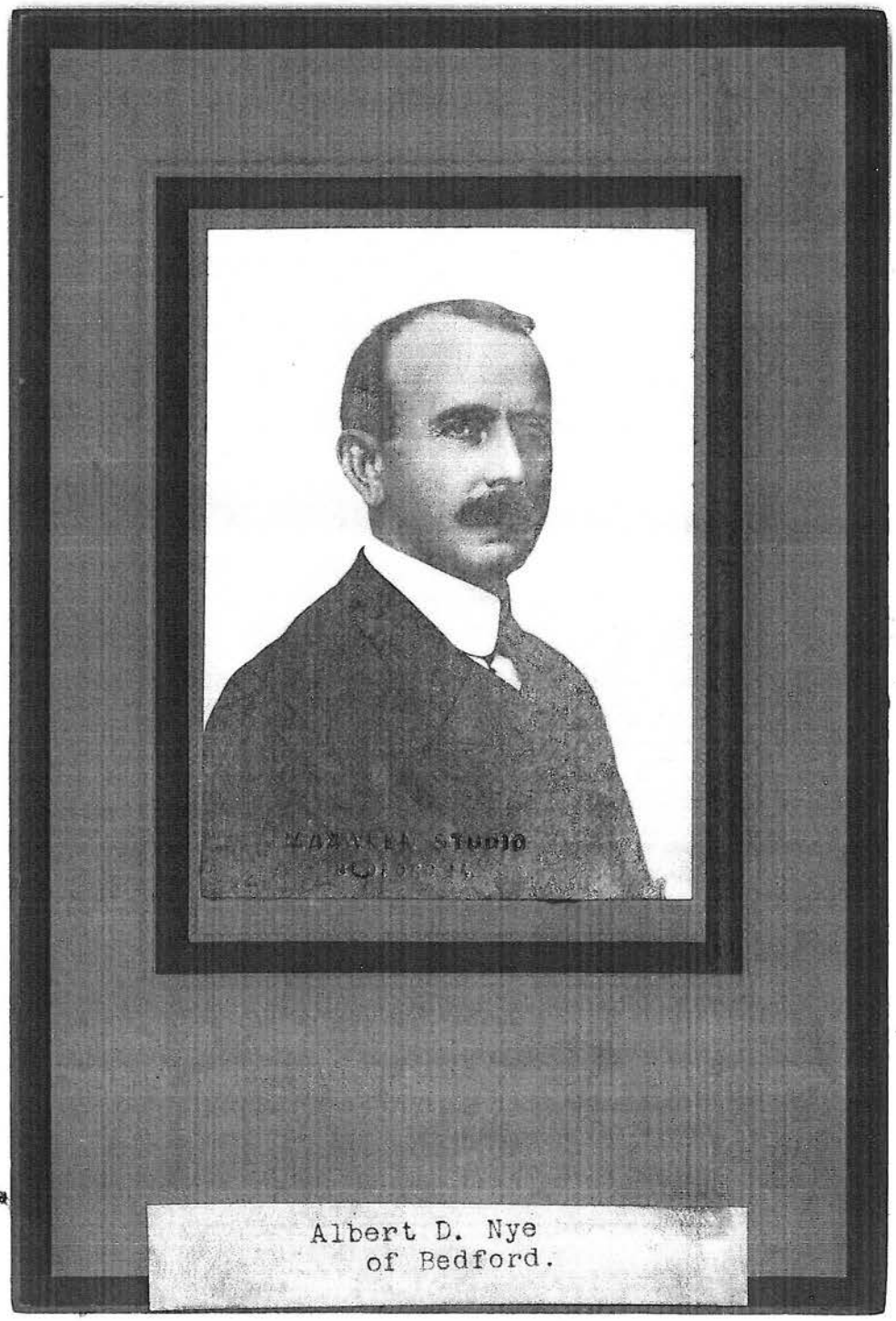

Albert D. Nye
of Bedford.

Source: Iowa Territorial and State Legislators Collection compiled by volunteers and staff at the State Historical Society of Iowa Library, Des Moines, Iowa.

xtent by tree
ring of 1939.
),430 shrubs.
was planted
Camp in car-
ned soil con-

e work
ately owned
pose of soil
have per-
bins Park in
g the spring
a new office
ol house and
constructed
ation service
carrying out
ient manner.

s Is ew Men

Marine Corps
er of vacan-
at Des Moines
sfer to San
ty-five young
ter and habit
sound in all

lesire to apply
a com-
n, be between
of age, and
n 5 feet 4
its will be re-
vidence as to
ter and the
mile or police

men are ask-
to the Officer
Marine Corps,
Building, Des

Y DROP.

es and a rela-
egg-feed ratio
e farmers to
atching this
elieve.

IRTHDAY.

edford Church
elebrate their
h anniversary,
arrange-
g made.

er was called
last week by
of her niece,

County Wins Farm Bureau Quota Honor

The Taylor county Farm Bureau won the district banner at the Iowa Farm Bureau meeting in Des Moines last week, according to advice received this week by organization officials.

The banner was awarded to the Taylor county group for having the highest percentage of its membership quota paid by January 13 in the district which includes twelve southwest Iowa counties.

Eighty-nine per cent of the membership quota for Taylor county had been paid by that date, according to local group officials.

Fremont county had 86 per cent and West Pottawattamie 82 per cent.

The Taylor county Farm Bureau will exceed its quota this year as will many other Bureaus. Eighty-two county groups in Iowa have already conducted 1940 membership campaigns and nearly every one has exceeded the 1939 membership.

Forty-two states are now federated with the American Farm Bureau Federation joining farmers of the east, west, north and south in a strong nationwide agricultural program.

Rites Today for Mrs. Jessie Dorr

Funeral services were held this afternoon from the Berea church for Mrs. Jessie C. Dorr, 78, who died Tuesday night at the home of her daughter, Mrs. Quincy Hickman.

Surviving are Mrs. Hickman and a son, John, who reside in Oklahoma.

The rites were conducted by Leslie Cobb. Interment was in the Berea cemetery.

G. W. Hook returned to California with his daughter and her husband, Mr. and Mrs. Joe Seabury, who have been visiting here.

admission ducats would prevail. Season tickets will be available at 60 cents for children and $1 for adults. Single game tickets will cost 20 cents and 35 cents.

Two games will be played Saturday afternoon to bring together the teams which failed to reach the promised land in the first round. Finals in the consolation rounds will be played Saturday evening as a prelude to the county finals.

Following are the pairings:

Wednesday — New Market v. Sharpsburg; Blockton v. Gravity.

Thursday—Clearfield v. Lenox; Conway v. Bedford.

Friday—Winners of Wednesday rounds and Winners of Thursday rounds.

Saturday—Consolation rounds and finals in both divisions.

A. D. Nye, Former Official, Is Dead

A. D. Nye, 70, a former Taylor county treasurer and for four years State Senator, died Sunday at his home in Mount Ayr, Iowa.

Mr. Nye, who made his home on a Ringgold county farm, was the victim of a heart attack.

Surviving are two sons, Howard H. of Diagonal and Thomas T. of Dunkerton; a step-son, Jeane; his widow, the former Jesse Brown, and a daughter, Mrs. Grace Bunker of Diagonal.

Funeral services ere held Tuesday from the Athelstan church by the Rev. George W. Warman. Interment was in the Athelstan cemetery.

DEATH RATE.

As a result of a survey to discover the mortality of game species on Iowa highways, it was estimated that 2.23 pheasants were killed on each mile of improved highway in the pheasant range last year.

FIRE CALL.

Firemen were called to the county garage Wednesday morning when one of the caterpillar snowplows became ignited. Workmen, in attempting to thaw out the motor, accidentally ignited some fuel which had [illegible]

Source: Iowa Territorial and State Legislators Collection compiled by volunteers and staff at the State Historical Society of Iowa Library, Des Moines, Iowa.

:S .....Pound 13c

2 Pounds 15c
.....2 pounds 25c

or
ning 2 Cans 19c
er Shaker FREE.

Quart Jar 10c
an 10c

our Pkg. 19c
P .....5-lb. pail 49c

Cake !
All For 53c

.....Dozen 15c
ES .....2 dozen 23c
.....2 heads 13c
.....5 pounds 9c
TION OF APPLES

ats for Less"

.....Pound 5c
.....2 quarts 15c

E . . 2 Pounds 15c

ST . . . Pound 15c

ASK IT SHOULD BE

Shelden were Mount Ayr visitors Monday.

Death of A. D. Nye.

A. D. Nye, 70, resident of Ringgold county for many years, passed away Sunday morning about 11 o'clock at his home south of Mount Ayr, death resulting from a heart attack. Mr. Nye had gone to the barn to look after live stock and it was there he suffered the attack.

The deceased was the father of Howard Nye and Mrs. Cleve Bunker of this place and was well known in this community, having been located at Benton for many years where he was station agent for the Chicago Great Western railroad. The many friends extend sympathy to the bereaved family.

Funeral services were held Tuesday afternoon at two o'clock from the Baptist church at Athelstan, the Rev. Geo. W. Warman, pastor, in charge. Burial was made at Athelstan.

The following life history was read at the services:

Albert David Nye, son of William and Louisa Nye, was born March 1, 1869, at Chester, Iowa, and departed this life January 14, 1940, at his home south of Mount Ayr. At the time of his death he was 70 years, 10 months and 14 days of age.

He was united in marriage with Annetta Scott March 19, 1893, and to this union four children were born: Edgar who died in infancy, Thomas T. of Dunkerton, Howard H. of Diagonal, and Mrs. Grace Bunker of Diagonal. His wife, Annetta, passed away November 16, 1927. He was again united in marriage with Jessie Brown February 20, 1929, whom he leaves, together with an adopted son Jeane.

Besides his immediate family he leaves to mourn his death six grandchildren, two brothers and three sisters, and a host of other relatives and friends.

Mr. Nye was a member of the Baptist church of Athelstan and later transferred his membership to the Baptist church at Bedford. At Bedford Mr. Nye served four years as treasurer of Taylor county. Later he served four years as state senator. The remainder of his life was devoted to the railroad until two years ago when he retired and moved with his family to their present home where he lived at the time of his death.

Somewhere, by hand soft and loving,
The tears shall be wiped from our eyes,
And the shadows that gather around us
Will silently, surely arise
And the home of the soul long imprisoned
Shall be granted, eternal and bright,
For joy shall crown it immortal
In the beautiful valley of right.

Wonderfu
USE
The Bigges
Bargains
We are immedia
stock of used c
more and mo
popular new C
car and truck
priced to SELL
BUY NO
6,
ca
de
SEE THE CLASSI
PAPER FOR LISTIN
DEALER
CARI

her parents, Mr. and M
Sweeney, and his parents, Mr.
Sam Spencer. They have b
ployed near Adel and expec
turn there.

Gerald Walter, who is emp
Mount Ayr, spent several nigh
home of his uncle, Roy Bryan

Miss Vivian Parker returne
in Chicago.

John Vanderflught trucked

Source: Iowa Territorial and State Legislators Collection compiled by volunteers and staff at the State Historical Society of Iowa Library, Des Moines, Iowa.

Outline of Personal History of Senator A. D. Nye

Senator 6 Dist. **RESIDENCE** Bedford Iowa.

Kindly furnish on this sheet the necessary data for a personal sketch and return at your early convenience. Every question is important.

EDGAR R. HARLAN, CURATOR

The Historical Department of Iowa

DES MOINES, IOWA

(This form is for use in collecting data on deceased as well as living persons. Appropriate alterations may be made in matter below.)

1. *Name in full (all names)* Albert D. Nye.
2. *Chief occupation or profession* Telegraph Operator
3. *Former occupation or profession*
4. *Date and place of beginning each*
5. *Present residence address*
6. *Present business address*
7. *Date of birth* March 1, 1869
8. *Place of birth* Chester, Howard Co. Ia
9. *If born abroad, where*
10. *Emigrated to America, when*
11. *First migrated to what state and county, whether born abroad or in America*
12. *Emigrated the second time to what state or county*
13. *Further emigration, if any*
14. *Education. Give name and location of rural, high, business or technical school, college or university*
15. *Date of graduation and degree if any*

Source: Iowa Territorial and State Legislators Collection compiled by volunteers and staff at the State Historical Society of Iowa Library, Des Moines, Iowa.

16. Place of death

17. Date of death

18. Place of burial

19. Name of father in full (all names)

20. Occupation of father

21. Full Maiden name of mother (all names)

22. Residence when married

23. Military service, if any (exact dates)

24. Political offices, (from the smallest to the largest, with dates)

County Treasof County 1908 to 1910 to 1912
Senator 1912 - to Date

25. Director or trustee of financial, religious and educational institutions

26. Politics - Republican

27. Religious denomination if any

28 Religious preference if non-affiliated with a denomination

29. Member of what societies or associations of learning

30. Member of what secret organizations, with honors or offices held, with dates

31. Member of what clubs if any

32. Belonged to what firms (give names in full and dates if possible)

33. Officer or director in any corporation

34. Enclose business card if possible

35. Enclose photograph and autograph

Source: Iowa Territorial and State Legislators Collection compiled by volunteers and staff at the State Historical Society of Iowa Library, Des Moines, Iowa.

36. *Author of books or pamphlets, with titles and publishers in full and dates of publication*

37. *Miscellaneous* Lived in various places in Minn. Mo. and Iowa during 20 years service as agent for the Chicago & Great Western.

FAMILY HISTORY

1. *To whom married*
2. *Date of marriage*
3. *Place of marriage*
4. *Date of his or her birth*
5. *Place of his or her birth*
6. *Religious denomination*
7. *Date of his or her death*
8. *Place of his or her death*
9. *Place of his or her burial*
10. *Father's full name*
11. *Born where and when*
12. *Occupation of his or her father*
13. *His or her mother's full name*
14. *Born when and where*
15. *Parents' residence at time of their marriage*
16. *Miscellaneous remarks on their family*

Source: Iowa Territorial and State Legislators Collection compiled by volunteers and staff at the State Historical Society of Iowa Library, Des Moines, Iowa.

1. *To whom married second time* .....
2. *Date of marriage* .....
3. *Place of marriage* .....
4. *Date of his or her birth* .....
5. *Place of his or her birth* .....
6. *Religious denomination* .....
7. *Date of his or her death* .....
8. *Place of his or her death* .....
9. *Place of his or her burial* .....
10. *Father's full name* .....
11. *Born where and when* .....
12. *Occupation of his or her father* .....
13. *His or her mother's full name* .....
14. *Born when and where* .....
15. *Parent's residence at time of their marriage* .....
16. *Miscellaneous remarks on their family* .....

CHILDREN OF ..... AND .....

NAME	PLACE OF BIRTH	DATE	PLACE OF DEATH	DATE	MARRIED TO WHOM	WHERE	DATE

CHILDREN OF ..... AND .....

SIGNATURE .....

DATE .....

Source: Iowa Territorial and State Legislators Collection compiled by volunteers and staff at the State Historical Society of Iowa Library, Des Moines, Iowa.

FamilySearch™ International Genealogical Index v5.0 North America

Family Group Record

Search Results | Download

Husband

Albert David NYE Pedigree

Birth: 03 MAR 1869 Chester, Howard, Iowa
Christening:
Marriage: 19 MAR 1893 Athelstan, Taylor, Iowa
Death:
Burial:

Father: William Crocker NYE Family
Mother: Louisa Ann Hall

Wife

Nettie SCOTT Pedigree

Birth: About 1871 Chester, Howard, Iowa
Christening:
Marriage: 19 MAR 1893 Athelstan, Taylor, Iowa
Death:
Burial:

Children

1. Edgar Harrison NYE Pedigree
   Male

   Birth: 23 JAN 1894 Athelstan, Taylor, Iowa
   Christening:
   Death: 30 MAR 1894
   Burial:

THE CHURCH OF JESUS CHRIST OF LATTER-DAY SAINTS

© 1999-2005 by Intellectual Reserve, Inc. All rights reserved. English approval: 3/1999
Use of this site constitutes your acceptance of these Conditions of Use (last updated: 3/22/1999). Privacy Policy (last updated: 11/24/2004). 25
http://www.familysearch.org v.2.5.0

About Us | Contact Us | Press Room
LDS Church Sites | LDS Country Sites

Source: Iowa Territorial and State Legislators Collection compiled by volunteers and staff at the State Historical Society of Iowa Library, Des Moines, Iowa.

ancestry.com

You searched for **Albert D. Nye** in **Iowa**

1910 United States Federal Census

Name:	**Albert D Nye** **[Albert D Hye]**
Age in 1910:	40
Estimated Birth Year:	1870
Birthplace:	Iowa
Relation to Head of House:	Head [Self *(Head)*]
Father's Birth Place:	Massachusetts
Mother's Birth Place:	Massachusetts
Spouse's Name:	Annetta Nye
Home in 1910:	Bedford Ward 2, Taylor, Iowa
Marital Status:	Married
Race:	White
Gender:	Male
Neighbors:	View others on page
Household Members:	Name Albert D Nye Annetta Nye Thomas T Nye Howard Hobert Nye Grace A Nye Henry Kemery

Source Citation: Year: *1910*; Census Place: *Bedford Ward 2, Taylor, Iowa*; F
Page: *13A*; Enumeration District: *0128*; Image: *30*; FHL Number: *1374438*.

Source Information:
Ancestry.com. *1910 United States Federal Census* [database on-line]. Provo, U
Ancestry.com Operations Inc, 2006.

Source: Iowa Territorial and State Legislators Collection compiled by volunteers and staff at the State Historical Society of Iowa Library, Des Moines, Iowa.

ancestry.com

You searched for **Albert D. Nye** in **Iowa**

1920 United States Federal Census

Name:	**Albert D Nye** **[Albert S Nye]**
Home in 1920:	Waubonsie, Ringgold, Iowa
Age:	51 [57]
Estimated Birth Year:	abt 1869 [abt 1863]
Birthplace:	Iowa
Relation to Head of House:	Self *(Head)* [Head]
Spouse's Name:	Nettie Nye
Father's Birth Place:	Massachusetts
Mother's Birth Place:	Massachusetts
Marital Status:	Married
Race:	White
Sex:	Male
Home owned:	Own
Able to read:	Yes
Able to Write:	Yes
Neighbors:	View others on page
Household Members:	Name Albert D Nye Nettie Nye Thomas T Nye Howard H Nye Grace A Nye

Source: Iowa Territorial and State Legislators Collection compiled by volunteers and staff at the State Historical Society of Iowa Library, Des Moines, Iowa.

FIND A GRAVE

Actions
Begin New Search
Refine Last Search
Cemetery Lookup
Add Burial Records
Help with Find A Grave

Find all **Nyes** in:
- Athelstan Cemetery
- Athelstan
- Taylor County
- Iowa
- Find A Grave

Top Contributors
Success Stories
Discussion Forums
Find A Grave Store
Support Find A Grave

Log In

Sponsor This Memorial!
Click Here

Advertisement

Advertising helps power the Internet NAI

Albert D Nye

Memorial Photos Flowers Edit

Learn about sponsoring this memorial...

Birth: 1869
Death: 1940

SS Annetta

Burial:
Athelstan Cemetery
Athelstan
Taylor County
Iowa, USA

Created by: Cindy Baldogo
Record added: Apr 05, 2010
Find A Grave Memorial# 50666252

Add a photo for this person

Request A Photo

Leave flowers and a note

Accuracy and Copyright Disclaimer

Source: Iowa Territorial and State Legislators Collection compiled by volunteers and staff at the State Historical Society of Iowa Library, Des Moines, Iowa.