Standard Form For Members of the Legislature

Name of Representative Senator Neal,
Samuel Wakefield – Represented Henry and Washington Counties, Iowa

1. Birthday and place 27 Feb 1844 Westmoreland County, Pennsylvania

2. Marriage (s) date place
(1) May M. Lee 25 Nov 1875 Crawfordsville, Iowa
(2) Myrtle Knapp 16 Aug 1911

3. Significant events for example:

A. Business

B. Civic responsibilities G.A.R.; Knights of Pythias

C. Profession Editor of "Washington Gazette" newspaper, Washington, Iowa; farmer; teacher

4. Church membership Methodist Episcopal

5. Sessions served 34th, 35th General Assemblies 1911, 1913

6. Public Offices

A. Local Clerk of the district court for 4 years; Washington County clerk 1890-1894

B. State Lunacy of the state senate 1909

C. National

7. Death 16 Nov 1916 Washington, Iowa; buried Elm Grove Cemetery, Washington, Iowa

8. Children Helen (Mrs. Robert A. Benton)

9. Names of parents Caldwell and Maria Louisa (Anderson) Neal

Source: Iowa Territorial and State Legislators Collection compiled by volunteers and staff at the State Historical Society of Iowa Library, Des Moines, Iowa.

Neal, Samuel Wakefield

10. Education Educated in the schools of Crawfordsville and Washington, Iowa and Howe Academy at Mt. Pleasant, Iowa

11. Degrees Iowa Wesleyan College, Mount Pleasant, Iowa attended until the Civil War.

12. Other applicable information Republican

- He came with his parents to Washington County at age one year settling near Crawfordsville, Iowa in 1845, raised on a farm.
- Military service - Civil War - Company I, 25th Iowa Infantry
- After the war he taught school and farmed.
- He was quite a musician!
- At one time he was one of the publishers of The Washington County Democratic newspaper
- First wife, May, died Feb 1905.

Source: Iowa Territorial and State Legislators Collection compiled by volunteers and staff at the State Historical Society of Iowa Library, Des Moines, Iowa.

Neal, Samuel Wakefield

Sources Log For Legislation Entries

Applicability

Source	Non Applicable	Applicable	Information obtained
- Obituary - The Washington Evening Journal, Washington, Iowa, Fri Nov. 17, 1916, p. 8, col. 4			
- Iowa Official Register 1913-1914, p. 677			
- GAR Record			
- Portrait - The original photo is located in the archives at the State of Iowa Historical Library, 600 E. Locust, Des Moines, Iowa			
- Outline of Personal History for the Historical Department of Iowa (original is located in the library clipping file #2)			
- Iowa Grave Records - WPA - Washington Cty, Iowa			
- ancestry.com (accessed 17 Jan 2011)			

Source: Iowa Territorial and State Legislators Collection compiled by volunteers and staff at the State Historical Society of Iowa Library, Des Moines, Iowa.

Source: Iowa Territorial and State Legislators Collection compiled by volunteers and staff at the State Historical Society of Iowa Library, Des Moines, Iowa.

tf

skirt buy it at

gifts, the kind
d's.

ool or silk dress-
hschild's.

r est Chester
it, th relatives.

leaning with horse
ik Shelangouskie.

today in Keota and
of Charles Sing-

gette crepe and
alists just in at

ys highest prices
ides and cream.
eodtf

nd Miss Maud Er-
guests today of

Baker returned
er spending three
n.

arland came this
Chester to spend
ng.

of the Prairie
l was a business
esterday.

and Mrs. F. Ed-
rning from Brigh-
here shopping.

n went to Fairfield
nd a few weeks at
n, es Ander-

s went to West
; to spend the day
sister, Mrs. Dell

Tucker who have
Singmaster trial
at Talleyrand this

arvey A. Shannon
ing on the Rock
ome at McAllen.

A. Walker came
insworth to spend
me of their son.

vingston went to
g and was a guest
of her sister, Mrs.

Beamer went to
g where she will
e time attending

rdin of Oklahoma
re this morning on
here she will visit
Ernest Chambers

this man's town it is Rothschild's.

—Mr. E. P. McManus and wife of Keokuk are expected to spend the week-end at the J. J. McKeone home.

—Highest market prices paid for hides, furs, magazines and junk. Phone 387, Washington Hotel. I. Cohn. 15t26

—Mrs. Clarence Williams and baby, Cedric, went to Cedar Rapids this morning to spend a couple of weeks at the homes of friends.

—Mrs. Byron Wilson of Wellman and her sister, Mrs. Charles Houck, went to Davenport this morning to spend the day there shopping.

—Steve Jones of Crawfordsville spent Wednesday in Washington visiting at the homes of Mrs. Maude Jones and Mrs. Emma Bennett.

—Cap and scarf sets $1.00 and up at Rothschild's.

—Mrs. R. P. Miller came this morning from Crawfordsville to visit over Sunday at the home of her parents, Mr. and Mrs. P. W. Davidson.

—Mrs. Riley Miller and daughter, Mrs. Charles Schiebel of near West Chester went to Muscatine this morning to spend the day there shopping.

—Dr. and Mrs. E. C. Allen of Wayland and Mrs. Nellie Brooks of the same place were shopping and visiting with friends in the city yesterday.

—Mr. and Mrs. Morris Crayne passed thru here this morning on their way home to Crawfordsville, from Davenport where they had spent several days on business.

—Fairbanks' special scale representative calls at Mason's store every Saturday afternoon. He will be pleased to explain the good merits to you of the greatest of all scales. Fairbanks. tu&f-tf

—Mr. and Mrs. W. T. Stevenson entertained Mr. and Mrs. Clifford Tucker, Mrs. Nebergall and Mrs. Caleb Lemley of Talleyrand yesterday at their home, Mr. and Mrs. Tucker spending the evening.

—Mrs. E. A. Carson, who has been visiting the Fultons and Hamiltons for a couple of weeks, went to Topeka, Kansas, this morning when she will visit at the home of relatives before returning to her home at Charlotte, North Carolina.

Credit for one of those 115 ducks that we said were shot by Henry Shields and his gang should be given to County Attorney George Morrison. This was an oversight on our part. We always want to see credit given where credit is due. We still insist, however, that Armand's Face Powder pleases the ladies more than any powder we ever sold.

McELHINNEY'S.

Separated cream fresh every morning. Don't fail to leave your order for the big cheese.

TELEPHONES 16 AND 334.

S. W. NEAL FUNERAL SATURDAY AT 2:00

SERVICE WILL BE HELD IN THE METHODIST CHURCH AT 2 P. M.—INTERMENT IN ELM GROVE.

The funeral service of the late S. W. Neal will be held tomorrow, Saturday, afternoon at two o'clock in the Methodist church, conducted by the Rev. J. A. Glendinning, assisted by other local ministers. Interment will be in Elm Grove cemetery. The casket will be open to friends at the church tomorrow afternoon between the hours of 1 and 2 o'clock.

The death of Mr. Neal robs the community of one of its finest characters, one of its truest Christian gentlemen and his passing leaves a void that will never be filled. He was a man of gentle qualities and yet stern enough to have offered his services on the battle fields of his country. He was a citizen of prominence, the prominence being based upon value, the richest kind of notoriety. Always in his life in Washington he was identified with the best movements that became a part of our development. He was effective in his church work, devoted to his political obligations and socially he was always a great favorite. He was a splendid story teller, had a keen sense of humor, but sarcasm and invective were strangers in his vocabulary. His heart was tenderly inclined always toward the needy, the distressed, the unfortunate. He loved his fellowmen and he will be remembered in Washington for many years to come by boys and girls, grown to mature years, who will think of him as he was when they were young and needed and received the kind of encouragement which he was always ready to give to those who would receive.

Mr. Neal's full name was Samuel Wakefield Neal. He was born in Pennsylvania Feb. 27th, 1844. When he was but one year old his parents came to Washington county and settled near Crawfordsville and this county was Mr. Neal's home until the time of his death. He attended school in Crawfordsville as a boy, later attended school in Washington, going to the old college, and he also attended the Iowa Wesleyan college at Mt. Pleasant. His college career was interrupted by the war and as a mere boy he enlisted and served to the end of the war.

After the war he returned to the Crawfordsville community and engaged in farming, altho at intervals he taught school and also taught singing school. He was a fine musician and in the days of the old "singing school" Mr. Neal was one of the most popular singing school leaders in this part of the state. He was called from his farm life into the office of county clerk of Washington county for two terms and later he became one of the publishers of the Washington County Gazette, being associated with D. H. Logan. He was a pleasing writer and his cordial nature made him a strong, aggressive worker in the newspaper field.

In politics Mr. Neal was a republican; in religion a Methodist. He was for many years very prominent in work in the local Methodist church and held the position of superintendent of the local Methodist Sunday school for over ten years. It was during his time that the Sunday school was built up to a point where it held the state record for membership and attendance.

Mr. Neal was chosen secretary of the state senate of Iowa for two sessions and following that he was the choice of Washington and Henry counties as their representative in the upper house in the 34th and 35th general assemblies. It was during his last session in the senate that his health began to fail him and he never regained his strength but gradually declined. About a year ago he had an attack of the grippe and that seemed to leave him in an increasingly enfeebled condition. He declined gradually until the end came yesterday.

Mr. Neal is survived by his wife and one daughter, Helen. He was married twice. Soon after the war he was wedded to Miss May Lee who died in February, 1905. August 16, 1911, he was wedded to Miss Myrtle Knapp, of Greenfield, who with their little daughter, Helen; survives. Mr. Neal was the last of his family, all his brothers and sisters preceding him to the grave. A host of friends in this community join in their expressions of sympathy for the bereaved wife and daughter.

LOCAL NEWS

—Read The Evening Journal.

—Chicken dinner Saturday at Dean's.

—Home baking at Warren Cash Grocery Saturday.

—If you need a suit buy it now at ¼ off at Rothschild's.

—The Misses Gardner of Wellman are shopping in the city today.

—Attend the Demonstration Warren Cash Grocery Saturday.

—Yep, we are doing it, giving one-fourth off on new cloaks. Rothschild's.

—G. F. Kullema expects to leave this evening for Kalamazoo, Mich., to spend a few weeks with relatives.

Play the game

—but play it safe; don't try to steal — you may get caught. Small amounts deposited in a

savings account

will help you play it safe, and help you score in the end. We

pay 4% on savings

accounts and time deposits.

Commercial Savings Bank

"The Bank That Accommodates"

Washington, Iowa

Established 187

WE HAVE PLENTY OF

Coal and Cok

Keep us in Cash and we w
keep you in Coal.

John Shields & Son

Phone 30

The house with a world's wide reputation of honesty is pleased to pay you the highest possible market prices for your

HIDES, FURS AND JUNK

All I ask is to give me a trial. Phone 387. Goode Hotel, Washington, Iowa.

I. COHN

—You will get a better cloak for less money if you "buy it" at Rothschild's.

Source: Iowa Territorial and State Legislators Collection compiled by volunteers and staff at the State Historical Society of Iowa Library, Des Moines, Iowa.

Department of Iowa
Grand Army of the Republic

Veteran's name Neal, Samuel Wakefield

Residence S. Iowa Ave., Washington, Iowa.

Occupation

Date birth Feb 27, 1844 Place Westmoreland Co. Penn

Date death Nov 16, 1916 Place Washington, Iowa
Cause Place burial Washington, Ia

War record Pvt. I 25 Iowa Inf.
Rank Company Regiment State Organization
Age 18 Res. Crawfordsville

Enlisted 1 Ag 1862
Date Place
Trans to Invalid Corps.,
1 S 1863
Must. Out 8 N 1863

Discharged
Date Place

War

Battles, etc.

Nearest relatives
Grandfather: John Neal
Grandmother: Sarah Walker
Father Caldwell b. Crawford Co. Nativity Pa
Mother Mariah Anderson Nativity Ia
m. 1836
Wife 1st - May Lea (m. of Daniel Lea)
2nd Myrtle Knapp (m. Carl F. Merrill)
Children
Helen (m. Robt. A. Branton)

Sources Roster Iowa Soldiers: (Samuel W)

Department of Iowa
Grand Army of the Republic

Veteran's name Neal, Samuel W

Offices of honor in G. A. R.

Record Membership and Dues Paid
N. L. McKinnie 213(25) Crawfordsville 5 My 1883
Disch 8 Jan 1889
Post name Post No. Place Date Joined
Ishmael G. White 108(138) Washington
Tr. 16 N 1915

See extensive family history & 1946 correspondence Vertical File

Myers 39(173) Greenfield cd Nov 20, 1915

1856 Iowa Census: shows Caldwell, age 40 born Penn. His wife, Mariah, age 43, b. Ia ch. Warren, age 17, Marian, a dau. age 15, Wakefield, age 12 and Cassius M, age 10, all born Penn.

Washington County Hist. 1880 says Caldwell Neal was born 1813 Crawford Co., Pa m. Mariah Anderson 1836 and came to Belmont Co., Ohio, thence to Iowa in 1839 and settled homestead in 1843.

Member-at-Large

Year Date Paid Amount

Suspended Died

Year Date Paid Amount Year Date Paid Amount

Iowa Official Register: 1 Senator 34th G. A. Electd 1910- born Westmoreland Co.; Penn - moved to Iowa Washington County 1845. error must have been 1852 His father Caldwell Neal- and a Joseph, John and Thomas came to Iowa locating in Crawfordsville Twp 1839

Iowa Census for 1860 shows Colwell (for Caldwell as shown in the Washington County History)- age 46 a farmer, born Penn his wife Maria, age 46- children Warren, age 21, b. Pa; Wakefield, age 16, b. Ia and Cassius age 14, b. Ia (error) 1856 Census: b. Pa.

Saml W. Neal was State senator - died at age 73. Was prominent citizen of Washington Co. Supt M.E. S.S. - returned to Washington in August 1916.

Source: Iowa Territorial and State Legislators Collection compiled by volunteers and staff at the State Historical Society of Iowa Library, Des Moines, Iowa.

Outline of Personal History of S. H. Neal,

RESIDENCE Washington, Iowa

Kindly furnish on this sheet the necessary data for a personal sketch and return at your early convenience. Every question is important.

S.37, 35-Ble

The Historical Department of Iowa

DES MOINES, IOWA

EDGAR R. HARLAN, CURATOR

(This form is for use in collecting data on deceased as well as living persons. Appropriate alterations may be made in matter below.)

1. *Name in full (all names)* Samuel Wakefield Neal
2. *Chief occupation or profession* Editor
3. *Former occupation or profession* Farmer
4. *Date and place of beginning each* Farming from childhood Washington Ia Editor of Washington Ia 1893
5. *Present residence address* Washington Ia
6. *Present business address*
7. *Date of birth* Feb 27 - 1844
8. *Place of birth* Westmoreland Co Pa
9. *If born abroad, where*
10. *Emigrated to America, when*
11. *First migrated to what state and county, whether born abroad or in America* Came to Washington Co Ia 1845
12. *Emigrated the second time to what state or county*
13. *Further emigration, if any*
14. *Education. Give name and location of rural, high, business or technical school, college or university* Lemuel District Town School and Howard Academy Fort Pleasant Ia
15. *Date of graduation and degree if any* No school diploma or degree at the time I attended

Source: Iowa Territorial and State Legislators Collection compiled by volunteers and staff at the State Historical Society of Iowa Library, Des Moines, Iowa.

16. Place of death

17. Date of death

18. Place of burial

19. Name of father in full (all names) Caldwell Neal

20. Occupation of father farmer

21. Full Maiden name of mother (all names) Maria Louisa Anderson

22. Residence when married Pa

23. Military service, if any (exact dates) Co A 23rd Iowa Inf
Enlisted Aug 1862 was discharged 1864

24. Political offices, (from the smallest to the largest, with dates)
was County Clerk of Washington Co Ia
Jan 1890 to 1894

25. Director or trustee of financial, religious and educational institutions

26. Politics Republican

27. Religious denomination if any Methodist Episcopal

28 Religious preference if non-affiliated with a denomination

29. Member of what societies or associations of learning

30. Member of what secret organizations, with honors or offices held, with dates
G A R - K of P and M W A

31. Member of what clubs if any

32. Belonged to what firms (give names in full and dates if possible)
From 1899 to 1907 firm Logan & Neal

33. Officer or director in any corporation

34. Enclose business card if possible

35. Enclose photograph and autograph

Source: Iowa Territorial and State Legislators Collection compiled by volunteers and staff at the State Historical Society of Iowa Library, Des Moines, Iowa.

36. Author of books or pamphlets, with titles and publishers in full and dates of publication

37. Miscellaneous

FAMILY HISTORY

1. To whom married: Miss May M. Lee
2. Date of marriage: March 28th 1874
3. Place of marriage: Crawfordsville Ia
4. Date of his or her birth: May 14 – 1858
5. Place of his or her birth: Brighton Ia
6. Religious denomination: Methodist
7. Date of his or her death: Feb 18 – 1906
8. Place of his or her death: Washington Ia
9. Place of his or her burial: " " "
10. Father's full name: Daniel L. Lee
11. Born where and when: Kentucky
12. Occupation of his or her father: P.M.
13. His or her mother's full name: Catherine Stoots
14. Born when and where:
15. Parents' residence at time of their marriage: Crawfordsville Ia
16. Miscellaneous remarks on their family

Source: Iowa Territorial and State Legislators Collection compiled by volunteers and staff at the State Historical Society of Iowa Library, Des Moines, Iowa.

1. *To whom married second time* .....

2. *Date of marriage* .....

3. *Place of marriage* .....

4. *Date of his or her birth* .....

5. *Place of his or her birth* .....

6. *Religious denomination* .....

7. *Date of his or her death* .....

8. *Place of his or her death* .....

9. *Place of his or her burial* .....

10. *Father's full name* .....

11. *Born where and when* .....

12. *Occupation of his or her father* .....

13. *His or her mother's full name* .....

14. *Born when and where* .....

15. *Parent's residence at time of their marriage* .....

16. *Miscellaneous remarks on their family* .....

CHILDREN OF ..... AND .....

NAME	PLACE OF BIRTH	DATE	PLACE OF DEATH	DATE	MARRIED TO WHOM	WHERE	DATE

CHILDREN OF ..... AND .....

SIGNATURE .....

DATE .....

Source: Iowa Territorial and State Legislators Collection compiled by volunteers and staff at the State Historical Society of Iowa Library, Des Moines, Iowa.

IN THE BEGINNING THERE WAS LAND:

A History of Washington County, Iowa

By
Kathy Fisher

Sketches By
Edna Jones

The Washington County Historical Society
Washington, Iowa
1978

STATE LIBRARY COMMISSION OF IOWA
WITHDRAWN
DES MOINES, IOWA 50319

Source: Iowa Territorial and State Legislators Collection compiled by volunteers and staff at the State Historical Society of Iowa Library, Des Moines, Iowa.

Dr. M.L. McCreedy, 1978

During calendar year 1977, according to information provided by hospital administrator Norman Jensen, 1,744 patients were admitted to the county hospital's facilities; there also were 225 births at the hospital and 1,501 accident cases treated. The hospital employs 20 registered nurses and six practical nurses, and is served by 10 doctors. The budget for fiscal year July 1, 1978 through June 30, 1979, is $2,022,138.

The Washington County Ambulance, operated by Karl Jones, is one of the best equipped and most efficient in the state.

HOW WE LIVED

Life-styles have changed greatly in the past 140 years, and perhaps a few random items from the county's papers will best illustrate those changes and bring this history to a close:

Press May 28, 1856: (a letter from Yatton) "Mr. Wheeler affirms that I have left him with out just cause. This I deny. Surely the holding of an axe over my head and bidding myself and daughter to leave his home is an excuse for seeking asylum among strangers. —Sarah Wheeler."

Press November 11, 1863: "On Thursday last a couple from the vicinity of Crawfordsville called at Thos. D. Melville's grocery store and inquired if they could be married there. Rev. Mr. Thomas was sent for and the two 'were made one flesh' in short order. Several citizens were in the store and the health of the pair was drunk in good cider, apples were passed around and a good time enjoyed."

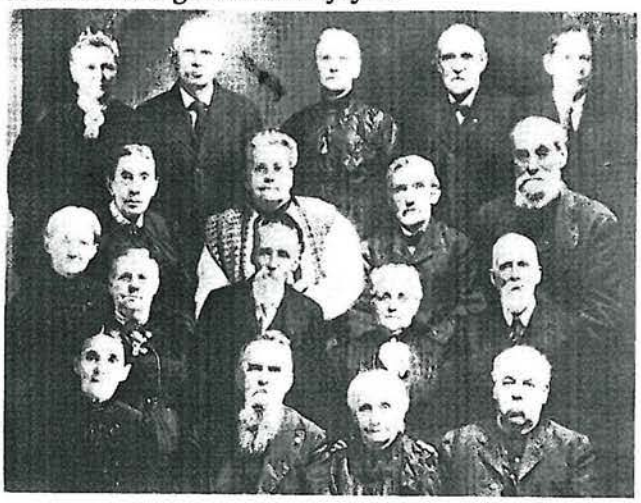

Some "old settlers" of Crawfordsville (picture taken about 1900). Front: Mrs. & Mr. W.A. McCall, Mary Ann Rankin Walker, Christopher Harper. 2nd row: Mary Goble Maxwell, Mrs. & Mr. John Smylie, Mrs. & Mr. Frank Strain. 3rd row: Tressa Cunningham, Sarah Crawford, Henderson Manners, J.W. Harper. 4th row: Mrs. & Mr. Marion Neal, Mrs. Nettie Strain, S.P. Gordon, S.W. Neal.

Press October 11, 1865: "The butter market is at its pranks again. It invariably gets scarce and high just when a body wants it most. It has gone up to 30c and scarce at that. The method adopted by our citizens is to distribute a plate at each of the stores, numbered and marked, and perhaps during the week one will catch a little butter. We met a friend the other morning with an armful of plates, which he had gathered up, the top one having on it a few pounds."

Press April 3, 1867: "A remarkable change in fashion is the introduction of the 'short' dress. It frees the woman of all obstacles of walking and out door exercise without offending their taste or scruples. With soled walking boots now in vogue it furnishes a costume for the street. How long will this fashion last?"

Press January 8, 1868: (O. E. Brown writing about a visit to a bachelor in Jackson township) "On entering his chebang we find him sitting in the middle of the floor, mending his breeches, while the Tom cat, with tail erect, is purring around his back, apparently proud of his master. The old dog lies close to the stove among the milk crocks, kettles, old bones and dishcloths. Pantaloons are mended and toilet arranged in a jiffy. Preparations are being made for supper: a chicken is killed and scalded in the bread tray; the feathers are taken off and put under the stove to dry; one leg and foot are left on

Source: Iowa Territorial and State Legislators Collection compiled by volunteers and staff at the State Historical Society of Iowa Library, Des Moines, Iowa.

ancestry.com Hi, helenjwh1 Sign Out Messa

Home | Family Trees | Search | Collaborate | Learning Center | DNA | Publish | Shop

Anderson Tree with Roots and Branches

Entries: 11625 **Updated:** 2007-11-20 19:27:05 UTC (Tue) **Contact:** Gwendolyn Bailey

Index | **Pedigree** | **Ahnentafel** | **Add Post-em**

ID: I8479
Name: Samuel W. NEAL
Sex: M
Birth: 27 FEB 1846
Note: Iowa cemetery records has him born 27 Feb 1844
Death: 16 NOV 1916
Burial: Elm Grove, Washington, Iowa
Change Date: 2 MAR 2003

Ancestry Hints for **Samuel W. NEAL**

3 possible historical record matches

Father: Caldwell NEAL
Mother: Maria Louise "Mariah" ANDERSON b: ABT 1812

Index | **Pedigree** | **Ahnentafel** | **Add Post-em**

Printer Friendly Version Search Ancestry Search AWT Join Ance

Contact Us: 1-800-ANCESTRY Ancestry.com Blog Affiliates Gift Memberships

© 1997-2010 Ancestry.com Corporate Information Careers PRIVACY POLICY Terms and Conditions

Source: Iowa Territorial and State Legislators Collection compiled by volunteers and staff at the State Historical Society of Iowa Library, Des Moines, Iowa.

ancestry.com

You searched for **Samuel W. Neal** in **Iowa**

U.S. Civil War Soldier Records and Profiles

Name:	**Samuel W Neal**
Residence:	Crawfordsville, Iowa
Age at enlistment:	18
Enlistment Date:	8 Jan 1862
Rank at enlistment:	Private
State Served:	Iowa
Survived the War?:	Yes
Service Record:	Enlisted in Company I, Iowa 25th Infantry Regiment on 28 Aug 1862. Mustered out on 01 Sep 1863. Transferred to on 01 Sep 1863. Mustered out on 08 Nov 1863 at Davenport, IA.
Birth Date:	abt 1844
Sources:	Roster & Record of Iowa Soldiers in the War of Rebellion

Source Information:
Historical Data Systems, comp.. *U.S. Civil War Soldier Records and Profiles* [database on-line]. Provo, UT, USA: Ancestry.com Operations Inc, 2009.
Original data: Data compiled by Historical Data Systems of Kingston, MA from the following list of works.

Copyright 1997-2009
Historical Data Systems, Inc.
PO Box 35
Duxbury, MA 02331.

Description:
This database is a compilation of military records (including state rosters, pension records, and regimental histories) of individual soldiers who served in the United States Civil War. Learn more...

Contact Us: 1-800-ANCESTRY Ancestry.com Blog Affiliates Gift Memberships
© 1997-2010 Ancestry.com Corporate Information Careers PRIVACY POLICY Terms and Conditions
Ancestry.com

Source: Iowa Territorial and State Legislators Collection compiled by volunteers and staff at the State Historical Society of Iowa Library, Des Moines, Iowa.

ancestry.com

You searched for **Samuel W. Neal** in **Iowa**

U.S. Civil War Soldiers, 1861-1865

Name:	**Samuel W. Neal**
Side:	**Union**
Regiment State/Origin:	**Iowa**
Regiment Name:	**25 Iowa Infantry**
Regiment Name Expanded:	**25th Regiment, Iowa Infantry**
Company:	**I**
Rank In:	**Private**
Rank In Expanded:	**Private**
Rank Out:	**Private**
Rank Out Expanded:	**Private**
Film Number:	**M541 roll 19**

Source Information:
National Park Service. *U.S. Civil War Soldiers, 1861-1865* [database on-line]. Provo, UT, USA: Ancestry.com Operations Inc, 2007.
Original data: National Park Service, Civil War Soldiers and Sailors System, online <http://www.itd.nps.gov/cwss/>, acquired 2007.

Description:
This database contains the names of approximately 6.3 million soldiers who served in the American Civil War. In addition to their names, information that may be listed for each soldier includes regiment, company, and rank. Learn more...

Contact Us: 1-800-ANCESTRY Ancestry.com Blog Affiliates Gift Memberships
© 1997-2010 Ancestry.com Corporate Information Careers PRIVACY POLICY Terms and Conditions
Ancestry.com

Source: Iowa Territorial and State Legislators Collection compiled by volunteers and staff at the State Historical Society of Iowa Library, Des Moines, Iowa.

IOWA GRAVES SURVEY WPA

WPA - Work Projects Administration 1930's Graves Registration Survey

Search | Post-em Notes | WPA History | FAQ | Volunteers | Contact Us

Iowa WPA Graves - Searchable Genealogy Database & Family History Resource - Locate Ancestors and Complete Your Family Tree

Iowa Marriage Records Instantly Search Over 400,000,000 Birth, Death, & Marriage Records www.Archives.com/Iowa

Your Family Tree Find your Family Tree Free and Easy www.myheritage.com

Five Star Memoir Writing Your Life Story = Audio+ Print Book Buy 1 get one 1/2 off Order TODAY www.fivestarmemoir.c

Ads by Google

NEAL, S.W.

Born:	2-27-1844
Died:	11-16-1916
Cemetery:	ELM GROVE
Location:	WASHINGTON
County:	WASHINGTON CO. - IOWA
Record Notes:	C.W. VET

The information contained on this website was originally recorded by Iowa WPA (Works Progress Administration) workers during late 1930's. In 2006 it was transcribed into a searchable electronic format.

- **Search for additional Iowa WPA Records**
- **Learn more about WPA History**
- **Get answers to frequently asked questions about WPA accuracy.**
- **Visit the Iowa Gravestone Photo Project.**

No "Post-em's" have been contributed for this record.

Add a Post-em Note

How to use post-em notes...

Your Name: (required)

Your Email: ? (required)

Notify me when others post to this record.

Related Web Page: (optional) ?

URL:

URL Title:

Note: (required)

You have 400 characters remaining.

Password: ? (Required)

Post

Home | Friends of IAGenWeb | Join Our Team | Postem-Notes | WPA History | Contact Us | Admin

Project Coordinator - Rich Lowe

Copyright © 2011 - IAGenWeb, IowaWPAGraves.com

This website is hosted and sponsored by ClickStart
Low Cost Web Site Design

Source: Iowa Territorial and State Legislators Collection compiled by volunteers and staff at the State Historical Society of Iowa Library, Des Moines, Iowa.

IOWA GRAVES SURVEY WPA

WPA - Work Projects Administration 1930's Graves Registration Survey

Search | Post-em Notes | WPA History | FAQ | Volunteers | Contact Us

Iowa WPA Graves - Searchable Genealogy Database & Family History Resource - Locate Ancestors and Complete Your Family Tree

Iowa Marriage Records Instantly Search Over 400,000,000 Birth, Death, & Marriage Records www.Archives.com/Iowa

Des Moines Coupons 1 ridiculously huge coupon a day. Get 50-90% off Des Moines's best! www.Groupon.com/Des-Moines

Your Family Tree Find your Family Tree Free and Easy www.myheritage.com

Ads by Google

NEAL, May M.

Born:	5-14-1857
Died:	2-18-1906
Cemetery:	ELM GROVE
Location:	WASHINGTON
County:	WASHINGTON CO. - IOWA
Record Notes:	

The information contained on this website was originally recorded by Iowa WPA (Works Progress Administration) workers during late 1930's. In 2006 it was transcribed into a searchable electronic format.

- **Search for additional Iowa WPA Records**
- **Learn more about WPA History**
- **Get answers to frequently asked questions about WPA accuracy.**
- **Visit the Iowa Gravestone Photo Project.**

No "Post-em's" have been contributed for this record.

Add a Post-em Note

How to use post-em notes...

Your Name: (required)

Your Email: ? (required)

Notify me when others post to this record.

Related Web Page: (optional) ?

URL:

URL Title:

Note: (required)

You have 400 characters remaining.

Password: ? (Required)

Post

Home | Friends of IAGenWeb | Join Our Team | Postem-Notes | WPA History | Contact Us | Admin

Project Coordinator - Rich Lowe
Copyright © 2011 - IAGenWeb, IowaWPAGraves.com

This website is hosted and sponsored by ClickStart
Low Cost Web Site Design

Source: Iowa Territorial and State Legislators Collection compiled by volunteers and staff at the State Historical Society of Iowa Library, Des Moines, Iowa.