Standard Form For Members of the Legislature

Name of Representative _____ Senator Perry, Theodore Oliver - Represented Marion and Monroe Counties, Iowa

1. Birthday and place 1 Apr 1832 Cincinnati, Ohio

2. Marriage (s) date place
(1) Minerva Allison 14 Nov 1855 Eddyville, Iowa
(2) Sarah Amanda M. Craig 11 Oct 1870 Albia, Iowa

3. Significant events for example:

A. Business He was a member of the Monroe County Bar Association; he was admitted to the bar on 18 Apr 1854; vice-president of State Bank of Albia

B. Civic responsibilities _____

C. Profession Lawyer, teacher, prosecuting attorney Monroe County

4. Church membership Episcopal

5. Sessions served 24th, 25th General Assemblies 1892, 1894

6. Public Offices

A. Local Monroe County, deputy recorder, treasurer and deputy clerk

B. State He was a member of the Iowa State Board of Education serving 1858 and 3 terms in all

C. National _____

7. Death 14 May 1921 Albia, Iowa; buried Oakview Cemetery, Albia, Iowa

8. Children By 1st wife - Trustan Bernard (died in infancy); Florence (Mrs. S. H. Pennington); by 2nd wife - Eldon Craig (died at an early age); Grace (Mrs. Miller); Theodore B., Jr.

9. Names of parents Lewis Franklin and Margaret (Nixon) Perry

Source: Iowa Territorial and State Legislators Collection compiled by volunteers and staff at the State Historical Society of Iowa Library, Des Moines, Iowa.

Perry, Horton Bolivar

10. Education He was educated in the common schools of Cincinnati, Ohio

11. Degrees

12. Other applicable information Democrat

His youth was spent with his family in Cincinnati, Ohio and then moving to Burlington, Iowa in 1850, lived a short time at Agency in Appanoose County, in spring 1851 to Clarke County, then to Albia, Iowa in May 1853.

He taught schools in his early years in Appanoose, Polk, Warren, Madison and Monroe Counties Iowa.

He began the study of law in the office of Judge John S. Forward with whom he was later a partner in his practice.

During the years that followed he supplemented his legal study by serving as Deputy Recorder and Treasurer and as deputy clerk while teaching schools

Source: Iowa Territorial and State Legislators Collection compiled by volunteers and staff at the State Historical Society of Iowa Library, Des Moines, Iowa.

Terry, Theodore Bonner

Sources Log For Legislation Entries

Applicability

Source	Non Applicable	Applicable	Information obtained
Obituary - The Albia Republican, Albia, Iowa, Thurs. May 19, 1921, p. 1, col. 3			
findagrave.com (accessed 26 Dec 2010)			
ancestry.com (accessed 26 Dec 2010)			
familysearch.org (accessed 26 Dec 2010)			
The Bench and the Bar 1901, p. 73-75			
History of Iowa 1903, p. 213			
Recollections and Sketches of Notable Lawyers and Public Men of Early Iowa, 1916, p. 549-551			
Senate Journal 1923, p. 1730-1733			

Source: Iowa Territorial and State Legislators Collection compiled by volunteers and staff at the State Historical Society of Iowa Library, Des Moines, Iowa.

TENDS GLAD HAND TO TELEGRAPHERS

McBride Attending Annual Con- ntion of Operators, in Savannah Georgia.

McBride of this city is repre- ing the C. B. & Q. in their annual vention at Savannah, Ga. An arti- in one of the Savannah dailies of the great welcome that was n the telegraphers and associat- ress operators. Mayor Stewart in coming them, gave them the free of the city. Mr. McBride left May 9th, and will be back on in a few days. He reports Sa- nah as being the "Port of Prog- ." There is no labor trouble e and it is due mostly to the in- gence of the people. The dele s represented every state in the n, Canada and one from Panama

AINST THE CITY BEAUTIFUL

very spring the very small mean e of humanity bobs up and when t expected, otherwise he would filled with shot, destroys many itiful flower beds, representing , labor and money to the owners. se having no sense of honor nor for beauty are to be pitied and it be regretted that they give vent heir thirst for destruction, on rs. Sooner or later the intruders be trapped.

OCAL NEWS OF INTEREST

Ir. and Mrs. Noah Miller have re- ned from Des Moines.

tev M. Malcolm preached at ert last Sabbath.

Vivian Alford of Des Moines spent week end with Albia relatives.

. R. Swanson visited with rela- es in Libertyville over Sunday.

A FINISHED LIFE PEACEFULLY ENDED

After living more than the allotted time to man, "three score years and ten," one of the pioneer residents of Albia, T. B. Perry, died at his home Saturday morning, May 14, 1921, at his home on Benton avenue west.

Hon. T. B. Perry has been a very prominent citizen of Monroe county for just sixty eight years, coming to Albia on May 14, 1853 in the afternoon while he departed this life at eleven o'clock on the 14th. The deceased, during the years of his activity was one of the prominent attorneys of southern Iowa, and was a political leader and many times honored by the democratic party of which he was an uncompromising supporter. By his energy and keen insight to business affairs he amassed quite a fortune being among the heaviest tax payers in the county. The Monroe Count; Bar attended in a body.

At the funeral services which were conducted in the home by Mr. Drake, Rector of the Episcopal church at Ft. Dodge, and a former pastor, the following obituary was read:

Theodore Bolivar Perry, born at Cincinnati, O., of Lewis Franklin and Margaret Nixon Perry, on April 1, 1832, died at his home in Albia, on May 14, 1921, at 11:00 a. m., aged 89 years, 1 month and 13 days.

With his parents and their family he moved to Iowa, arriving at Burlington in 1850. Iowa has ever since been the place of his residence.

His youth was spent with his father and mother and brothers and sisters, at Burlington, Osceola and elsewhere within the state. Oliver Hazard Perry, his older brother; James Henry Perry, a brother who died in infancy; his sisters, Louisa J. Perry Webster and Adaline Cecelia Perry Newcomb; and both his parents have all preceled him in death.

He commenced work as a school teacher, holding terms of school in Wapello, Polk, Warren, Madison and Monroe counties. When the first state board of education convened under the constitution of 1857, he was one of its members, serving three terms, or throughout its existence.

In the afternoon of May 14, 1853,

NEW OWNERS AT FORD AGENCY

R. O. Becker Purchases Inter est of W. S. Beall in Local Ford Company.

TOOK POSSESSION MONDAY MORNING

New Firm to do Business Un der Firm Name of Becker-Bowen Motor Co.

A deal has been closed which trans fers the Ford agency in Albia fro the Beall Auto Co., to the Becke Bowen Motor Co., with the new own ers taking control Monday morning

It has been generally known fo several weeks that negotiations wer in progress and would be closed i due time that would transfer the in terest held by W. S. Beall to R. O Becker, but at the request of the pa ties to the transaction The Republ can has withheld making mention the change until all of the details wer worked out and the transfer mad which was completed Saturday an the new owners took possession Mon day morning.

Mr. R. E. Bowen purchased a ha interest in the Beall Auto Co., abou one year ago, coming to Albia fro Chariton and he and Mr. Beall hav enjoyed an excellent business durin the year they were conducting th business.

Mr. Becker who has purchased th interest held by Mr. Beall also com from Chariton where he and Mr. B wen have been associated in diffe ent business activities in form years. The style of the new firm the Becker-Bowen Motor Co.

Mr. Beall, the retiring member the former firm, has not announce his future plans but it is quite prob able and is the desire of his friend that Albia will continue to be th home of Mr. and Mrs. Beall.

ANNOUNCEMENTS

Source: Iowa Territorial and State Legislators Collection compiled by volunteers and staff at the State Historical Society of Iowa Library, Des Moines, Iowa.

ves in Libertyville over Sunday.

Leo Wratten is in Peoria, Ill., here he has employment.

Ze' sbury of Ottumwa was a week d st of Albia friends.

Mrs. Ada Edwards has been ill the st few weeks.

Mr. and Mrs. Merle Anderson spent uesday in Ottumwa.

William Glenny of Minneapolis ent the week end with his uncle, . Robb.

Miss Rosa Kirby of Osceolo visited Albia over Sunday with Miss Flora ay.

Mrs. W. H. Trussell is home from ason City where she visited her aughter.

Governor N. E. Kendall was home or the funeral of Hon. T. B. Perry uesday afternoon.

J. W. Wilson arrived home Saturay er an eight months stay in oal nt and Lafayette, Colo.

Mrs. Bertha Loeb, Jack and Cora isited recently at the Mrs. Ida Loeb ome in Des Moines.

Mrs. George Pendray of St. Regas, Mont., is a guest at the Lloyd Waters ome.

Jane Shockley has gone to Des Moines to spend the summer with relatives.

W. M. Arkburn came over from sceola and spent Sunday with his iends.

The L. T. Richmond family are enoying a new Oakland sedan purchsed from McCreery and Taylor.

E. C. Sloan was in Des Moines the rst of the week, returning to Albia Vednesday morning.

Mr. Thomas Hickenlooper is home rom a few days visit with her sister n Kirksville, Mo.

Shelby Edwards has returned from Kansas for "keeps" and plans to locate somewhere in Iowa.

of throughout its existence.

In the afternoon of May 14, 1853, Mr. Perry made Albia his home, coming a-foot and carrying all his belongings. That evening he ate his supper and spent the night at the home of Captain Henry Saunders.

Promptly he began the study of law in the office and under the tuition of Judge John S. Townsend, with whom he was later associated as partner in the practice. During the year that followed he supplemented his legal study by serving as deputy Recorder and Treasurer and as deputy Clerk, and by teaching school. On April 17, 1854, he qualified as to his legal attainments before a committee of lawyers composed of H. H. Trimble, George Wright and H. B. Hendershott; and the following day was admitted to the bar. In the same year he was elected prosecuting attorney. Always staunch in his affiliation with the democratic political party, he served as state senator in the 24th and 25th General Assemblies. The meetings of the Pioneer Law Makers' association, and reminiscences of the early state history ever afforded for him intense interest.

Mr. Perry was united in marriage with Minerva Allison at Eddyville, in Wapello county, on November 14, 1855 To them were born a son, Trustan Fernando Perry, who departed this life in infancy; and also a daughter, Mrs. Florence Pennington. That marriage was severed by the death of Minerva Perry on May 7, 1869.

Mr. Perry was inter married with Amanda Craig at Albia on October 11, 1870. Their son Eldon Craig Perry, died at an early age. Grace Perry Miller and Theodore B. Perry, Jr., were also children of the latter union.

Sixty-eight years had passed since Mr. Perry's advent into this community. They had been years of labor, success, health and happiness. For months his strength has been waning. Perfect in health, contented loving everything and everybody, it was the approach of ripe old age unto the Life Everlasting. For three weeks he had reclined upon his bed in the house he had built upon the very spot which had been his home, the scene of all his happiness, since that day in May, the fourteenth, in the year 1853. Ever devout unto his God, and earnestly expressive of his religion as a communicant of the Episcopal church, the transition of

ANNOUNCEMENTS FOR THE WEE

Extension Summer School.
June 6 to August 23, 19.1.

* * *

Big Sisters.
Meeting with Mrs. John Reddis changed from Thursday until Fri evening.

United Presbyterian Church.
Regular services Sabbath morn Rev. M. M. Pollock will preach. evening service.

* * *

P. E. O.
With Mrs. Harry Burdock Mon evening, May 23. Report of S convention.

* * *

Civics and History Department.
Woman's club will meet with Thomas Hickenlooper Saturday o'clock. Come prepared to give rent events in answer to roll ca

* * *

Service Chapel.
Will observe Mothers' Day Sab May 22. If mother's living wea blossom bright; if mother's gon blossom white.

* * *

St. Patrick's High School.
On Tuesday evening, May 24, o'clock, the Seniors of St. Patri high school will present their c play, "In the Valley of the Moha at the Georgetown auditorium. mission 25c and 50c.

HOCKING PRINCIPAL NICELY REMEMBER

School Presented Prof. Ether Rob With Gold Mounted Fountain Pe in Appreciation of His Work.

For the efficient work and in pression of their kindly feeling the excellent work the princi Ether Roberts has done in the He ing schools, the board presented with a gold mounted Waterman fo tain pen early this week. The re ient who clases his work at Hock Friday, highly appreciates the se ment expressed in the valuable

Source: Iowa Territorial and State Legislators Collection compiled by volunteers and staff at the State Historical Society of Iowa Library, Des Moines, Iowa.

n Albia over Sunday with Miss Flora Kay.

Mrs. W. H. Trussell is home from Mason City where she visited her daughter.

Governor N. E. Kendall was home for the funeral of Hon. T. B. Perry Tuesday afternoon.

J. W. Wilson arrived home Saturday after an eight months stay in Coalmont and Lafayette, Colo.

Mrs. Bertha Loeb, Jack and Cora visited recently at the Mrs. Ida Loeb home in Des Moines.

Mrs. George Pendray of St. Regas, Mont., is a guest at the Lloyd Waters home.

Jane Shockley has gone to Des Moines to spend the summer with relatives.

W. M. Arkburn came over from Osceola and spent Sunday with his friends.

T L. T. Richmond family are enjoying a new Oakland sedan purchased from McCreery and Taylor.

E. C. Sloan was in Des Moines the first of the week, returning to Albia Wednesday morning.

Mrs. Thomas Hickenlooper is home from a few days visit with her sister in Kirksville, Mo.

Shelby Edwards has returned from Kansas for "keeps" and plans to locate somewhere in Iowa.

Mrs. Ralph Mason is representing Chapter H. P. E. O., in state convention in Cedar Rapids this week.

The Fremont Jackson family of Chariton were week end visitors at the B. Brantingham home.

Mr. and Mrs. Cecil Sloan are getting settled in their recently purchased cottage, South Second street.

The S. W. Wilson and Berry F. Halden families were recent Ottumwa visitors.

Bob Pennington came home from Grand Mound for the funeral of his grandfather, Hon. T. B. Perry.

George Wright and H. B. Hendershott; and the following day was admitted to the bar. In the same year he was elected prosecuting attorney. Always staunch in his affiliation with the democratic political party, he served as state senator in the 24th and 25th General Assemblies. The meetings of the Pioneer Law Makers' association, and reminiscences of the early state history ever afforded for him intense interest.

Mr. Perry was united in marriage with Minerva Allison at Eddyville, in Wapello county, on November 14, 1855 To them were born a son, Trustan Fernando Perry, who departed this life in infancy; and also a daughter, Mrs. Florence Pennington. That marriage was severed by the death of Minerva Perry on May 7, 1869.

Mr. Perry was inter married with Amanda Craig at Albia on October 11, 1870. Their son Eldon Craig Perry, died at an early age. Grace Perry Miller and Theodore B. Perry, Jr., were also children of the latter union.

Sixty-eight years had passed since Mr. Perry's advent into this community. They had been years of labor, success, health and happiness. For months his strength has been waning. Perfect in health, contented loving everything and everybody, it was the approach of ripe old age unto the Life Everlasting. For three weeks he had reclined upon his bed in the house he had built upon the very spot which had been his home, the scene of all his happiness, since that day in May, the fourteenth, in the year 1853. Ever devout unto his God, and earnestly expressive of his religion as a communicant of the Episcopal church, the transition of his soul from the body to the Kingdom which lies beyond was marked without a struggle, by an earthly sleep constantly less manifesting and ever more restful. Then came that Peace which is God's, given as a triumph to one who had lived his life in its fulness, whose work on earth had all been done.

A large number of relatives, neighbors and friends attended the funeral service and followed the body to the last resting place in Oak View.

COMMITTEES FOR MEMORIAL DAY

FLOWERS—

Mrs. W. H. Sanford, Mrs. L. L.

Rev. M. M. Pollock will preach evening service.

* * *

P. E. O.

With Mrs. Harry Burdock Mo evening, May 23. Report of convention.

* * *

Civics and History Department.

Woman's club will meet with Thomas Hickenlooper Saturday o'clock. Come prepared to give rent events in answer to roll c

* * *

Service Chapel.

Will observe Mothers' Day Sa May 22. If mother's living we blossom bright; if mother's go blossom white.

* * *

St. Patrick's High School.

On Tuesday evening, May 24, o'clock, the Seniors of St. Pat high school will present their play, "In the Valley of the Moh at the Georgetown auditorium. mission 25c and 50c.

HOCKING PRINCIPAL NICELY REMEMBE

School Presented Prof. Ether Ro With Gold Mounted Fountain in Appreciation of His Work

For the efficient work and i pression of their kindly feeling the excellent work the prin Ether Roberts has done in the ing schools, the board presented with a gold mounted Waterman tain pen early this week. The ient who clases his work at Ho Friday, highly appreciates the ment expressed in the valuable

FAREWELL FOR TATUM FAM

A pleasant surprise in the n of a farewell reception was give E. E. Tatum family at their hon South A street, on Monday eve May 16. A goodly number of bers of the Friends church gat together and quietly stole in them unawares. During the hour several readings were giv various members of the party, which ice cream and cake were ed.

Mr. Tatum has been a teacher i Albia high school since the fir the year. After attending su school at Iowa City he will

Source: Iowa Territorial and State Legislators Collection compiled by volunteers and staff at the State Historical Society of Iowa Library, Des Moines, Iowa.

620
.S85

Ref.
★
F
620
.S85

Recollections and Sketches of Notable Lawyers and Public Men of Early Iowa

Belonging to the First and Second Generations, with Anecdotes and Incidents Illustrative of the Times

By

EDWARD H. STILES

For many years a member of the Iowa Bar; member of its House of Representatives, 1863-1864; member of its Senate, 1865-1866; Reporter of its Supreme Court, 1867-1875; author of Complete Digest of its Decisions from the earliest Territorial period to the 56th Iowa Reports.

"In old age alone we are masters of a treasure of which we cannot be deprived, the only treasure we can call our own. The pleasures of memory and the retrospect of the varied images which in an active life have floated before the mind, compensate, and more than compensate, for the alternate pleasures and cares of active life."—SIR ARCHIBALD ALLISON.

"Personal anecdotes, when characteristic, greatly enliven the pages of a biography."—SAMUEL SMILES.

~~34709~~ a

DES MOINES
THE HOMESTEAD PUBLISHING CO.
1916

83439

Source: Iowa Territorial and State Legislators Collection compiled by volunteers and staff at the State Historical Society of Iowa Library, Des Moines, Iowa.

judge, for he had been a hard-working student, was a well-grounded lawyer, and his character was above reproach. A long acquaintance convinced me, that at heart he was a very kindly man, and such he had the credit of being by those who knew him intimately. His old townsman, Josiah T. Young, once Secretary of State, writes that "he made no display of his good actions, and that in giving to the poor and needy, his liberality was well marked." Another distinguished townsman, and for many years his partner, T. B. Perry, writes: "He was entirely free from hypocrisy and deception. Though unassuming and retiring in his nature, no man was more tender of heart for those in trouble or distress."

As a lawyer, his course was marked by great industry, and all his transactions were of the most systematic and methodical kind. Before he was elected judge, he was the Prosecuting Attorney of Monroe County, to which he was elected in 1851, and its representative in the House of the Fourth General Assembly, to which he was elected in 1852, and rendered services that were markedly creditable.

Upon his retirement from the bench, he formed a law partnership with T. B. Perry, which continued for many years, and until he retired from the practice along in 1883, I think. The remainder of his life was quietly spent, intermingled with travel, in enjoying the fruits of his labor.

Judge Townsend was a native of Morganfield, Kentucky, where he was born in 1824. When he was six years of age the family removed to Putnam County, Indiana, where John was reared and received his primary education, afterward entering and graduating from Asbury University. His father, James Townsend, had been a planter and slaveholder, manumitting his slaves on account of conscientious scruples before his removal to Indiana. John's brother, it is said, was Clerk of the Courts in Putnam County, and that John, in assisting him, acquired his love for the legal profession. In 1850 he came to Iowa, stopping for a short time in Lucas County, and later in the year locating permanently at Albia. His subsequent rise in the profession has already been noted. His name became widely known.

His first wife, Mary Brooks, died in 1852, leaving one son, Rufus B. Townsend, who became a lawyer and was one term District Attorney. He died in the year 1900 in Arkansas. For his second wife, Judge Townsend married Annie Catherine Elbert, a daughter of Dr. John D. Elbert, an early settler and well-known man of Van Buren County. Judge Townsend died at Albia in 1892, leaving beside the son already mentioned, Judge James Elbert Townsend, of El Paso, Texas, Dr. Wilber Townsend, of Los Angeles, California, and Fred Townsend, a lawyer and public man of note in Monroe County.

Theodore B. Perry was a young lawyer of the Albia Bar when I came to Ottumwa in 1856. He studied law with Judge John S. Townsend, was admitted to the bar in 1854, and the same year elected Prosecuting Attorney for Monroe

Source: Iowa Territorial and State Legislators Collection compiled by volunteers and staff at the State Historical Society of Iowa Library, Des Moines, Iowa.

County. Our counties adjoined, and we frequently met in their courts and elsewhere through the period of thirty years and until my removal to Kansas City. I knew him well. He was strongly marked. He possessed stubborn characteristics, great forcefulness and tenacity of purpose, quick perception, a practical mind, self-confidence, and courage to the point of audacity. These qualities combining with a good legal groundwork, brought him rapidly to the front and early gave him rank as one of the best trial lawyers in the State; and this reputation he has sustained for more than half a century.

For part of this period, the law was his most absorbing pursuit, but later he devoted considerable attention to accumulating, and amassed a comfortable fortune.

Upon the retirement of Judge Townsend from the bench early in the sixties, he and T. B. Perry entered into partnership, and there was scarcely a case of great importance in Monroe County during their more than twenty years of partnership in which they were not engaged. The same may be said of Mr. Perry after the retirement of Judge Townsend, and the name of one or both will be frequently found running through the series of the Supreme Court reports of their periods.

Mr. Perry took great interest in collecting and preserving authentic material relating to the early history of the State. He was an active member of the Pioneer Law Makers' Association; prepared and read several interesting historical papers before it, and at one time was its President.

He never paid much attention to or wasted much time on politics. He could see no adequate compensation in that field. It was not, however, entirely neglected, for as we have seen, he was elected Prosecuting Attorney in 1854, and in 1858 he was elected a member of the First State Board of Education, and in 1891 to the State Senate, and served in the Twenty-Fourth and Twenty-Fifth General Assemblies with marked efficiency as the author of several important measures that passed into the laws of the State.

He took a great interest in education. He had been a teacher before he was a lawyer, and was well-fitted to be a member of the first Board of Education under the constitution of 1857. I was present at the Reunion of the Pioneer Law Makers' Association in 1898, before which he read a paper he had prepared, entitled "The Iowa Board of Education." It covered the period of his service and was historically and graphically interesting, and from it I cannot refrain from making the following extract, because of the fine light it throws upon his associates on the board, and Mr. Perry's aptness of description:

> As to the membership of the first board, a large per cent were teachers, which peculiarly fitted them and qualified them as useful legislators on the subject of education and schools. Lieutenant-Governor Oran Faville was an intellectual and finely educated man, a successful teacher, a good parliamentarian, a superior presiding officer, and was highly esteemed by all. Dan Mills was the father of the Mills brothers, so well known in Des Moines as enterprising publishers and

Source: Iowa Territorial and State Legislators Collection compiled by volunteers and staff at the State Historical Society of Iowa Library, Des Moines, Iowa.

prominent business men. D. E. Brainard was the oldest member and I the youngest. Mr. Brainard was the humorist of the body, and could tell a good story. S. F. Cooper was a useful member. He had a good education and considerable experience in teaching, and was active and efficient in all that pertained to his duties as a member of the board. T. H. Canfield was a Congregational clergyman, strong in his political convictions, but of good intentions and kind impulses. Still he was always satisfied to keep in line with his party in all its movements. F. M. Connelly was a young man who had just entered upon the practice of law. He was regarded by all as honorable and upright in every way, and one whose desire was to do right, fearlessly at all times. O. H. P. Roszelle had been a teacher and, as I now recollect, county superintendent of Buchanan County. He was an honest, earnest, unassuming man, and made a useful member. He was one of the most zealous advocates of the township system. A. B. F. Hildreth, then and still a resident of Charles City, was a thoroughbred Massachusetts Yankee and never afraid to express himself in advocacy of what he believed to be right. He was a newspaper editor, but, from his manner and conversation, I always suspected that he had had a large experience as a teacher. He was not subject to any embarrassment while occupying the floor in advocating the township system. In fact, I do not call to mind now that I ever saw him laboring under what might be called embarrassment. But he was one of the most active and useful members of the board. I. J. Mitchell, of Boone, was an excellent young man. There was no more conscientious, fair minded or worthy member of the board. He had a red head, and, when occupying the floor, seemed to be terribly in earnest and no man ever doubted his sincerity. Governor Lowe was so well known in Iowa for his high character and useful life as not to require special mention at my hands, further than to say that he gave the subject of education his heartiest support and was an ex-officio and active member of the board. George P. Kimball was a teacher and was very much in earnest in all his undertakings, which rendered him a useful member. He was a warm friend of the township system, and gave it his hearty support. In conclusion of what I have to say of my personal recollections of the membership of the board of the first session, I shall speak of Judge Mason. He was clearly the ablest member. Besides his great intellect, he had the benefit of superior opportunities and advantages over most men.

Mr. Perry was born in Cincinnati, Ohio, in 1832, where he was reared and educated. In his eighty-third year and in the full possession of his intellectual powers, he is still on deck, though leaning somewhat, like myself, on the ship's forecastle for support.

Josiah T. Young and his brother, *Lafayette Young*, both became prominent in the State's affairs. Josiah was born in Johnson County, Indiana, in 1831, and died at Albia in 1907. Lafayette is still living. Josiah, I became early acquainted with; he was then Clerk of the District Court of Monroe County, to which he was elected in 1866, and was twice re-elected, holding that office for six years. In the fall of 1872 he was elected on the Republican ticket, Secretary of State, re-elected in 1874, and again in 1876. Before the war he had been a Democrat, and in 1860 he was instrumental in establishing the "Monroe County Sentinel," which advocated the election of Stephen A. Douglas to the Presidency.

In 1862 he became a soldier in Company "K," of the Thirty-Sixth Regiment of Iowa Infantry. His army experience was a trying one, including a number of severe battles, in the last of which, the bloody one of Mark's Mills, he was taken prisoner and endured a most loathsome and horrifying captivity for eight or nine months in a southern prison. A full account of his military experience will be found

Source: Iowa Territorial and State Legislators Collection compiled by volunteers and staff at the State Historical Society of Iowa Library, Des Moines, Iowa.

HISTORY OF IOWA

FROM THE EARLIEST TIMES
TO THE BEGINNING OF THE TWENTIETH CENTURY

FOUR VOLUMES

BY BENJAMIN F. GUE

Illustrated with Photographic Views of the Natural Scenery of the State, Public Buildings, Pioneer Life, Etc.

WITH PORTRAITS AND BIOGRAPHIES OF NOTABLE MEN AND WOMEN OF IOWA

VOLUME IV
IOWA BIOGRAPHY

SEAL OF THE STATE OF IOWA

THE CENTURY HISTORY COMPANY
41 LAFAYETTE PLACE
NEW YORK CITY

Source: Iowa Territorial and State Legislators Collection compiled by volunteers and staff at the State Historical Society of Iowa Library, Des Moines, Iowa.

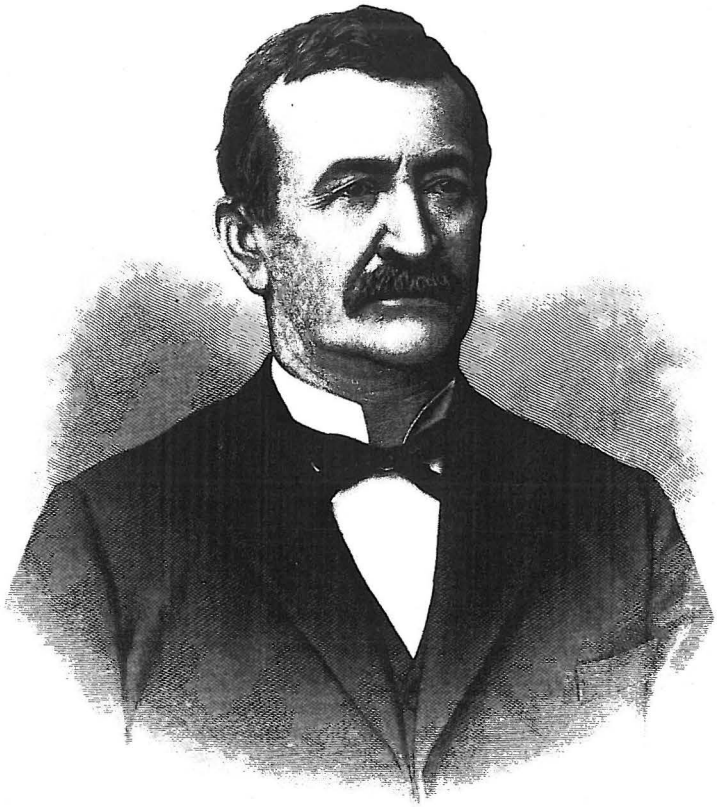

T. B. Perry

OF IO

and was
during w
writers i
tion has
ably con

WIL
1839. H
Academy
listment
most pa
of the P
campaign
Vermont
Petersbu
Lee at
Dartmou
bany La
Tracy a
Chickasa
legislato
General
Twenty-

THI
and acq
to Iowa
in the c
these ye
This be
fession.
In 1858
three t
colleagu
Samuel
ham. I
sisting
and Tw
the Ser
during
one of

JO
March
career

Source: Iowa Territorial and State Legislators Collection compiled by volunteers and staff at the State Historical Society of Iowa Library, Des Moines, Iowa.

and was three times reëlected, serving from 1891 to 1899. His most enduring work is in journalism where he has long ranked among the ablest writers in the northwest. The *Daily Sioux City Journal* under his direction has for a quarter of a century been one of the most influential and ably conducted newspapers Iowa has ever had.

WILLIAM B. PERRIN was born at Berlin, Vermont, January 19, 1839. His education began in the public school and was continued in Barre Academy and Dartmouth College. His studies were interrupted by enlistment in the First Rhode Island Cavalry, Company B, composed for the most part of college students. The company was attached to the Army of the Potomac and saw service in the Shenandoah Valley, the Antietam campaign and at Harper's Ferry. Mr. Perrin later enlisted in the Third Vermont Light Battery, was in the campaign from the Wilderness to Petersburg and at the surrender of the Confederate army under General Lee at Appomattox. After the war Mr. Perrin continued his studies at Dartmouth, graduating in 1866. He took a course of lectures at the Albany Law School in 1866-7, came to Iowa and entered the law office of Tracy and Newman at Burlington. In 1868 he located at Nashua, in Chickasaw County which became his permanent home. He is a veteran legislator, having served in the House of the Seventeenth and Eighteenth General Assemblies, and in the Senate of the Twenty-fifth, Twenty-sixth, Twenty-seventh and Twenty-eighth General Assemblies.

THEODORE B. PERRY was born in Cincinnati, Ohio, April 1, 1832, and acquired his education in the common schools of that city. He came to Iowa in 1850, locating at Burlington. For several years he taught school in the counties of Wapello, Polk, Warren, Madison and Monroe. During these years he read law and was admitted to the bar at Albia in 1854. This became his permanent home where he has since followed his profession. He was elected prosecuting attorney of Monroe County in 1854. In 1858 he was chosen a member of the State Board of Education, serving three terms, or during the entire period of its existence. Among his colleagues on the board, he was associated with Governor Ralph P. Lowe, Samuel J. Kirkwood, Nicholas J. Rusch, Oran Faville and John R. Needham. In 1891 he was elected to the State Senate from the district consisting of the counties of Monroe and Marion, serving in the Twenty-fourth and Twenty-fifth General Assemblies. He was an influential member of the Senate and the author of some of the most important legislation during his term of service. Mr. Perry has been a life-long Democrat and one of the trusted leaders of his party in Iowa.

JOSIAH L. PICKARD, educator, was born at Rowley, Massachusetts, March 17, 1824. His education was completed at Bowdoin College. His career as an educator began in 1849 when he taught in the Teachers' Insti-

Source: Iowa Territorial and State Legislators Collection compiled by volunteers and staff at the State Historical Society of Iowa Library, Des Moines, Iowa.

917.7
.B43

THE BENCH AND BAR

OF

IOWA

Illustrated with Steel and Copper Engravings

5476

CHICAGO AND NEW YORK
AMERICAN BIOGRAPHICAL PUBLISHING CO.
1901

Source: Iowa Territorial and State Legislators Collection compiled by volunteers and staff at the State Historical Society of Iowa Library, Des Moines, Iowa.

to Iowa, locating first in Burlington. He afterward resided for a short time near Agency City, Wapello county. In the spring of 1851 he removed to Clark county, and soon after located on a tract of wild land, where he carried on general farming and stock-raising, making his home there until 1874, when he removed to Osceola. His remaining days were spent in that city, and his death occurred in 1886. His wife died in Osceola in 1885.

Our subject was the second in order of birth in their family of five children. He acquired his education through attendance in the common schools. In the winter of 1850 and 1851 he taught school near Agency, and in the winter of 1851 and 1852 he went to Polk county and engaged in teaching school at a place called Linn Grove, near the city of Des Moines, and afterward taught at other places. In May, 1853, he came to Albia and commenced the study of law under the guidance of Judge John S. Townsend. The following year he was admitted to the bar, and has since been ranked among the most able members of the profession in this section of the state. In 1854 he was elected prosecuting attorney of Monroe county, and in 1858 was elected a member of the state board of education from the second judicial district. In the fall of 1891 he was elected to the Iowa State Senate from the fifteenth senatorial district, comprising Monroe and Marion counties. He took an active part in the discussion of a number of important bills and served on a number of important committees. He is a man of broad mind, of liberal policy, and places principle above partisanship.

Through all these years Mr. Perry has enjoyed a very extensive law practice. People do not place their legal business in unskilled hands; it is the man of ability who receives the public patronage. His large business, therefore, attests his superiority, and his fellow practitioners acknowledge that in him they meet a foeman worthy of their steel. He is a forceful speaker and logical reasoner. In addition to his law practice, he is connected with the banking interests of Albia, being vice-president of the State Bank at Albia, which was organized in 1891. He is closely allied with the welfare of the city and doing all in his power to promote its upbuilding and advancement. He erected the Perry block, and also owns the opera house. He also has an elegant brick residence, surrounded by an extensive lawn. The cause of educa-

Source: Iowa Territorial and State Legislators Collection compiled by volunteers and staff at the State Historical Society of Iowa Library, Des Moines, Iowa.

tion has ever found in him a warm friend, and, with the exception of one year, he has served as a member of the board since 1879. In politics he is a pronounced Democrat, and takes an active part in state and national political affairs.

In November, 1855, Mr. Perry was united in marriage to Miss Minerva Allison, who died in 1869, leaving a daughter, Florence, now the wife of S. W. Pennington, of Albia, who is cashier of the Albia State Bank. In October, 1870, Mr. Perry was again married, his second union being with Amanda Craig, of Albia, a daughter of Dr. Thomas and Mary E. Craig. Three children have been born of their union, two of whom are living—Grace and Theodore B.

FRANCIS A. TURNER,

AVOCA.

Francis A. Turner is practically a self-made man, and ranks among the most successful lawyers of his county. A native Iowan, he was born near Burlington in 1856, and is a son of Jerome and Margaret Turner, the former a native of Ohio and the latter of Pennsylvania. They moved to Iowa in 1852, settling first in Davis county, whence they afterward moved to Burlington and, still later, to Pottawattamie county, where the father bought five hundred acres of land.

Francis remained home, working on his father's farm and attending school, until he was twenty years old, when he commenced teaching school, which he continued uninterruptedly till he began his professional work. He studied law under the direction of Messrs. Smith & Cullison, at Harlan, Iowa, and in 1887 passed an examination and was licensed to practice by the Supreme Court of Iowa. Going at once to Avoca, he began his practice with Messrs. Smith & Cullison and so continued till 1893, when Mr. Smith withdrew and the present firm of Turner & Cullison succeeded to the practice. Their practice has been confined to cases of local importance, but Mr. Turner has achieved most gratifying success and is recognized as a painstaking, conscientious and reliable counselor and advocate. He takes a special interest in the affairs of the Republican party, but has never sought or desired political office; he finds his professional work more suited to his tastes and ample to gratify his highest ambition.

Source: Iowa Territorial and State Legislators Collection compiled by volunteers and staff at the State Historical Society of Iowa Library, Des Moines, Iowa.

State of Iowa
1923

Journal of the Senate

OF THE

Fortieth General Assembly

REGULAR SESSION
CONVENED JANUARY 8, 1923
ADJOURNED APRIL 17, 1923

29616

N. E. KENDALL, Governor
JOHN HAMMILL, President of the Senate
J. H. ANDERSON, Speaker of the House

Published by
The State of Iowa
Des Moines

Source: Iowa Territorial and State Legislators Collection compiled by volunteers and staff at the State Historical Society of Iowa Library, Des Moines, Iowa.

heard, yet he formed great estimates and judgments of the things that transpired in this senate. I often thought of Fred Henigbaum in all of his kindness and compassion for the frailties of men and how firm and abiding he was in his convictions of those things that were right and wrong. Whenever he formed his opinion as to right he was firm and determined and as courageous as a lion. He was as immovable as the Rock of Gibraltar, and yet he was a gentleman and as loving as the mother who clasps for the first time, her first born to her breast.

In my brief acquaintance with him I learned to know that his home was a shrine, his wife was its queen and his child the idol of his heart. He was uncomplaining in all things; charitable toward all mankind and toward all their frailties.

The senate of Iowa has lost a distinguished member and the community in which he lived has lost a loving citizen.

THEODORE BOLIVAR PERRY

Theodore Bolivar Perry was born at Cincinnati, Ohio, April first, eighteen hundred thirty-three, and died at Albia, Iowa, May fourteenth, nineteen hundred twenty-one, aged eighty-nine years, one month and twelve days. His parents were Louis Franklin Perry and Margaret Nixon Perry. In the year eighteen hundred fifty he removed with his parents from Cincinnati, Ohio, to Burlington, Iowa, and from that time until his death he was a resident of the state of Iowa, and his life became a part of its history. His youth was spent with his mother and father, brothers and sisters, at Burlington and Osceola and other points in Iowa. In his young manhood he taught school in Wapello, Polk, Warren, Madison and Monroe counties, and was distinguished as an educator in those pioneer days.

When the first board of education was created in 1857 he was chosen one of its members and served throughout its existence. In May of 1852 he made Albia his home, and entered the law office of Hon. J. S. Townsend, circuit judge of that district, where he read law, and on April 17, 1854 he was admitted to the bar by a committee in the district court composed of the late H. H. Trimble, George Wright and H. B. Hendershott, all of whom were distinguished and able lawyers of their day.

Mr. Perry at once entered into the practice of law and formed a partnership with Judge Townsend, and from that time until almost the time of his death he was reputed to be one of the most able and distinguished lawyers in southern Iowa.

Fidelity to his clients and his cause guided him throughout the relationship. He had a natural faculty for discerning the controlling feature and pivotal point in every case and concentrated every honorable effort to bring this point clearly to the attention of judge and jury.

He was a distinguished lawyer of rare ability and high ideals. He was faithful to his clients, true to his cause, untiring in his efforts to obtain justice for his clients. He belonged to that old school which is fast passing away, and followed not so much precedent as he did ad-

Source: Iowa Territorial and State Legislators Collection compiled by volunteers and staff at the State Historical Society of Iowa Library, Des Moines, Iowa.

herence to principles, and he depended upon his reasoning powers which were unusually strong, to clearly, faithfully and honestly present the same to the court and jury.

In politics he was a democrat and believed in the principles of the democratic party, was a leader in its councils, and exercised a salutary influence in forming its policies in the state and shaping its platforms and procedure. He was elected to the Iowa senate, as a democrat, from the fifteenth senatorial district, composed of Marion and Monroe counties and served in the twenty-fourth and twenty-fifth General Assemblies, with credit to himself and honor to the state. He was able, clear visioned, conscientious and honest and persistent in having enacted into law those high ideals in which be believed. Many of his ideas he succeeded in having placed in the statutes of Iowa, which to this day are a blessing and benediction to the people of Iowa.

In eighteen hundred fifty-four, Mr. Perry was united in marriage with Minerva Allison of Eddyville, Iowa, who departed this life in November, eighteen hundred sixty-nine. To this union was born one son, Fernando, who died in infancy, and one daughter, Mrs. Florence Pennington, of Albia, Iowa, who survives him.

In October of eighteen hundred seventy, Mr. Perry was united in marriage with Amanda Craig, and to this union was born Eldon C. Perry, who died in early childhood; Mrs. Grace Perry Miller and Theodore B. Perry, Junior, who with the widow, survive the death of Mr. Perry and mourn his loss.

Mr. Perry was intensely interested in the pioneer history of the state of Iowa, and associated himself with all organizations in the state which have to do with the preservation of that history.

In the passing of Theodore Bolivar Perry, the state of Iowa has lost one of her most distinguished sons. His family has lost a good husband, a kind and loving parent, and his community an energetic and public member. The nation has lost a patriotic son.

JNO. R. PRICE,
GEO. S. HARTMAN,
C. J. FULTON.

Senator Price spoke as follows:

MR. PRESIDENT AND SENATOR:—I believe that an apology on an occasion of this kind is inexcusable, but I must say to this senate that on account of the arduous duties imposed upon us here, I have been unable to give even a moment's thought to the preparation of a eulogy on the life and character and the service of this distinguished son of Iowa. It is a pleasure and a pleasant duty to stand in the presence of the dead and refer to the beautiful parts of the life and character of those who have passed to the Great Beyond to receive the plaudits of the Divine Master. As we stand here, how fitting the words:

"Can storied urn or animated bust
Back to its mansion call the fleeting breath?
Can Honour's voice provoke the silent dust,
Or Flatt'ry soothe the dull cold ear of death?"

Source: Iowa Territorial and State Legislators Collection compiled by volunteers and staff at the State Historical Society of Iowa Library, Des Moines, Iowa.

At once the answer is "We cannot restore to life those who have passed to the Great Beyond." Neither can we say that we would do so if we could. Standing in this presence this evening, how glad we are of the opportunity to draw the mantle of charity over the frailties of our distinguished friend and brother; how delightful for us to review the lives, and in particular that grand and noble part of the lives, of those we knew when living.

What I shall say shall be wholly extemporaneous concerning the life of Theodore Perry. From the obituary you know that he was born in Cincinnati, Ohio, in 1833, ninety years ago. He came to Iowa in 1851. He was a school teacher in those days when education was rare; he was a well educated man; he was a distinguished teacher in southern Iowa, and all through his life and in all of his achievements if he doted on one thing more than any other it was the fact that he was a pioneer school teacher.

I remember Mr. Perry while I was yet a boy, and a great big part of this man was his unusual and splendid ability as a lawyer. The lawyers here well understand what I mean in what I am about to say—some of the others may understand. To listen to Theodore Perry in the argument of a legal proposition before the courts was equal to the reading of a text book on the particular subject. I shall never forget the first time I heard him argue a motion for a continuance.. The one great feature of his motion was that if the motion be granted substantial justice would be done to all parties, and if the motion were not granted, there would be a miscarriage of justice; while technically wrong yet morally right, after all his motion prevailed. I thought at the time and years afterwards what a terrible loss it is, not only to the legal profession but to the state and to the nation, that we have so many case lawyers and so few who really know the principles of the law involved that they are undertaking to present to the court. They invariably say "If the court please I have a case decided by the supreme court that is on all fours with the facts in this case." I am honest when I say that I never heard Theodore Perry present a proposition to the court in that way. How clearly and distinctly would he go back to the principles that underlay everything that was involved in the point, and bring it so clearly to the attention of the court before whom he was trying the case, as to leave no doubt.

In politics he was a democrat; biased and prejudiced like all of us are in our political views, and yet charitable and kind.

It is to be regretted by southern Iowa that Theodore Perry passed out of life without having written a history of that part of the state, and particularly that history which referred to the old circuit riding lawyers of the pioneer days. He had a most vivid recollection of the things that occurred during his lifetime. He knew the history of Monroe county; not only its settlement; not only the lands, the topography; not these things alone, but the history of the early people. He knew intimately everyone who settled there; he knew intimately the families; the pioneers who passed away; the children that were born; the sons and daughters that married, and the offspring of those marriages, and no man had these so clearly in mind as Theodore Perry. And then he

Source: Iowa Territorial and State Legislators Collection compiled by volunteers and staff at the State Historical Society of Iowa Library, Des Moines, Iowa.

knew the history of the surrounding country and particularly that part which was close to his circuit.

He was honorable; he was upright; he was just. He took great interest in the civic affairs of his community. He served on the school board of Albia for a number of years and took great interest in the progress of the district. His was an unselfish interest, and he was an untiring worker. What I say in connection with his school work was equally applicable to all of his efforts in connection with the community in its other activities.

I say, Mr. President, that it is a pleasure for me to move the adoption of these resolutions, that they be engrossed and a copy thereof sent to the widow of Mr. Perry.

The resolution was adopted unanimously.

WILLIAM HENRY BERRY

MR. PRESIDENT—Your committee which was appointed to report resolutions commemorating the life, character and services of the late William Henry Berry, beg leave to submit the following report and move its adoption:

William Henry Berry was the son of Benjamin Carlton and Isabelle Van Eaton Berry and was born in Cass county, Illinois, October the 23rd, 1849, and became a resident of the state of Iowa in 1867, and here commenced his studies in Simpson College from which he was graduated in 1872.

He was united in marriage to Alice M. Barker, a classmate, May 12, 1875, and is survived by his wife and the only child, Don L. Berry.

Mr. Berry was admitted to the bar in August, 1873, and commenced upon the practice of his chosen profession and continuously practiced at the bar in Warren and adjoining counties until the date of his death, which occurred March 25, 1923.

As a lawyer Senator Berry was of the type of advocate who, after having become interested in the cause, pursued a diligent prosecution of the cause until it was finally concluded, and never allowed local passion or prejudice to swerve him from his client's interest. Mr. Berry was a lawyer whose ideals were high and he always sought to maintain the highest legal ethics in connection with his practice and was noted for advocating sound, honest justice rather than being bound to some precedent which had outlived its usefulness. He was never afraid to venture out into new fields if he felt that his cause was just, and was not governed by custom or practice if the same had become obsolete. He enjoyed his profession and gave his professional service to his community and any other public activity whenever the occasion arose.

Mr. Berry was elected Senator from the Eleventh Senatorial District, comprising the counties of Warren and Clarke, in the year 1895, where he served with distinction and was regarded as one of the ablest law makers that ever sat in that body. Senator Berry was at once recognized as one of the able debaters and clear thinkers in this body, and was a member during the period when the Code of 1897 was written, and

Source: Iowa Territorial and State Legislators Collection compiled by volunteers and staff at the State Historical Society of Iowa Library, Des Moines, Iowa.

IGI Individual Record

FamilySearch™ International Genealogical Index v5.0

North America

Theodore B. PERRY

Male

Pedigree
Family

Event(s):

Birth: 01 APR 1832 , , Ohio
Christening:
Death: 14 MAY 1921 Albia, Monroe, Iowa
Burial:

Marriages:

Spouse: Minerva ALLISON Family
Marriage: 13 NOV 1855 , Wapello, Iowa

Messages:

Record submitted after 1991 by a member of the LDS Church. No additional information is available. Ancestral File may list the same family and the submitter.

Source Information:

No source information is available.

An official Web site of The Church of Jesus Christ of Latter-day Saints
© 2008 Intellectual Reserve, Inc. All rights reserved.

Source: Iowa Territorial and State Legislators Collection compiled by volunteers and staff at the State Historical Society of Iowa Library, Des Moines, Iowa.

ancestry.com Hi, helenjwh1 Sign Out Messa

Home | Family Trees | Search | Collaborate | Learning Center | DNA | Publish | Shop

Gould/Rader

Entries: 24766 **Updated:** 2010-10-11 17:29:12 UTC (Mon) **Contact:** Nancy

Index | Descendancy | Register | Public Profile | Add Post

ID: I00139
Name: Theodore B. Perry [1] [2] [3]
Sex: M
Birth: 1 APR 1832 in Ohio [3]
Death: 14 MAY 1921 in Albia, Iowa [3]
Burial: Oak View Cemetery, Albia, Iowa-lot 49 [3]
Reference Number: 142
Note:
Name: T. B. PERRY
Age: 48
Estimated birth year: <1832>
Birthplace: Ohio
Occupation: Attorney
Relation: Self
Home in 1880: Albia, Monroe, Iowa
Marital status: Married
Race: White
Gender: Male
Head of household: T. B. PERRY
Father's birthplace: ---
Mother's birthplace: ---
Cannot read/write: View image
Blind: View image
Deaf and dumb: View image
Otherwise disabled: View image
Idiotic or insane: View image
Image Source: Year: 1880; Census Place: Albia, Monroe, Iowa; Roll: T9_357; Family History Film: 1254357; Page: 183D; Enumeration District: 138; Image: 0368.

Name: T B Perry
Age: 87 years
Estimated birth year: 1832
Birthplace: Ohio
Race: White
Home in 1920: Albia, Monroe, Iowa
Home owned: View Image
Sex: View Image
Marital status: View Image
Year of immigration: View Image
Able to read & write: View Image
Roll: T625_503
Page: 2B

Source: Iowa Territorial and State Legislators Collection compiled by volunteers and staff at the State Historical Society of Iowa Library, Des Moines, Iowa.

ancestry.com

You searched for **Theodore B. Perry** in **Iowa**

1870 United States Federal Census

Name:	**Theodore B Perry**
Birth Year:	abt 1832
Age in 1870:	38
Birthplace:	Ohio
Home in 1870:	Albia, Monroe, Iowa
Race:	White
Gender:	Male
Value of real estate:	View image
Post Office:	Albia

Household Members:	Name	Age
	Theodore B Perry	38
	Florence Perry	8
	Myres Mcroberts	23
	Rosa Kella	16

Source Citation: Year: *1870*; Census Place: *Albia, Monroe, Iowa*; Roll: *M593_412*; Page: *434B*; Image: *383*; Family History Library Film: *545911*.

Source Information:

Ancestry.com. *1870 United States Federal Census* [database on-line]. Provo, UT, USA: Ancestry.com Operations, Inc., 2009. Images reproduced by FamilySearch.

Original data:

- 1870 U.S. census, population schedules. NARA microfilm publication M593, 1,761 rolls. Washington, D.C.: National Archives and Records Administration, n.d.
- Minnesota census schedules for 1870. NARA microfilm publication T132, 13 rolls. Washington, D.C.: National Archives and Records Administration, n.d.

Description:
This database is an index to individuals enumerated in the 1870 United States Federal Census, the Ninth Census of the United States. Census takers recorded many details including each person's name, age at last birthday, sex, color; birthplace, occupation, and more. No relationships were shown between members of a household. Additionally, the names of those listed on the population schedule are linked to actual images of the 1870 Federal Census. Learn more...

Contact Us: 1-800-ANCESTRY Ancestry.com Blog Affiliates Gift Memberships Ancestry.com
© 1997-2010 Ancestry.com Corporate Information Careers PRIVACY POLICY Terms and Conditions

Source: Iowa Territorial and State Legislators Collection compiled by volunteers and staff at the State Historical Society of Iowa Library, Des Moines, Iowa.

FIND A GRAVE

Actions
Begin New Search
Refine Last Search
Cemetery Lookup
Add Burial Records
Help with Find A Grave

Top Contributors
Success Stories
Discussion Forums
Find A Grave Store
Support Find A Grave

Log In

Advertisement
Featured Jobs powered by monster

DOLLAR GENERAL

STORE MANAGER ...
Are you a take-charge retail manager with a gift for motivating peo...
OTTUMWA, IA

SALES REPRESE...
Founded in 1952, Lawson Products, a business of Lawson Product...
Lawson Produc...
Des Moines, IA

Computer Oper...
COMSYS is looking for Computer Operator to work a contract ope...
Comsys
Des Moines, IA

Are you an Employer? Put your job here!
Click to see more
Interest Based Ad

Special Holiday Offer
$99.99 $74.99
With Dragon, Grandpa speaks and his computer types.
BUY NOW

Theodore B. Perry, Sr

Memorial Photos Flowers Edit

Learn about upgrading this memorial...

[Add A Photo]

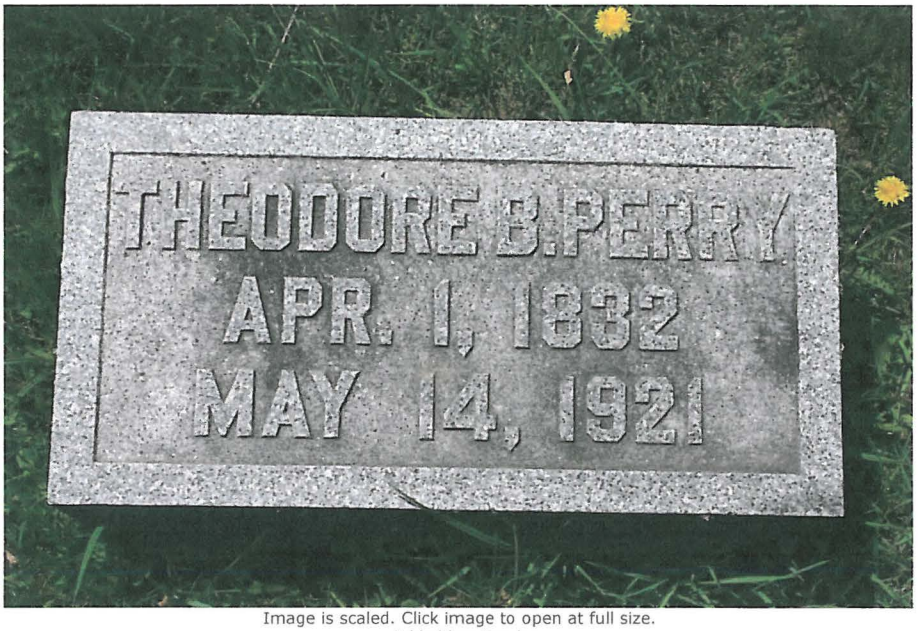

Image is scaled. Click image to open at full size.
Added by: Frank
5/11/2009

Accuracy and Copyright Disclaimer

http://www.findagrave.com/cgi-bin/fg.cgi?page=pv&GRid=53672370&FIpr=1764075 12/26/2010

Source: Iowa Territorial and State Legislator's Collection, compiled by volunteers and staff at the State Historical Society of Iowa Library, Des Moines, Iowa.

FIND A GRAVE

Actions
Begin New Search
Refine Last Search
Cemetery Lookup
Add Burial Records
Help with Find A Grave

Find all **Perrys** in:
- Oakview Cemetery
- Albia
- Monroe County
- Iowa
- Find A Grave

Top Contributors
Success Stories
Discussion Forums
Find A Grave Store
Support Find A Grave

Log In

Sponsor This Memorial! Click Here

Advertisement

EVERY DOLLAR YOU SAVE FOR COLLEGE

HIGH HEEL SHOES 30% OFF

Minerva A. Perry

Memorial Photos Flowers Edit

Learn about sponsoring this memorial...

Birth: unknown
Death: May 7, 1869

Family links:
Children:
Trustan F. Perry (1859 - 1859)*

Spouse:
Theodore B. Perry (1832 - 1921)*

*Point here for explanation

Note: Wife of T.B.

Burial:
Oakview Cemetery
Albia
Monroe County
Iowa, USA
Plot: ON-A-12-23

Created by: Cheryl Greenwald
Record added: Feb 09, 2009
Find A Grave Memorial# 33672363

Cemetery Photo
Added by: wellwisher

Add a photo for this person
Request A Photo

Photos may be scaled.
Click on image for full size.

Leave flowers and a note

Accuracy and Copyright Disclaimer

Source: Iowa Territorial and State Legislators Collection compiled by volunteers and staff at the State Historical Society of Iowa Library, Des Moines, Iowa.

FIND A GRAVE

Actions
Begin New Search
Refine Last Search
Cemetery Lookup
Add Burial Records
Help with Find A Grave

Find all **Perrys** in:
- Oakview Cemetery
- Albia
- Monroe County
- Iowa
- Find A Grave

Top Contributors
Success Stories
Discussion Forums
Find A Grave Store
Support Find A Grave

Log In

Sponsor This Memorial! Click Here

Advertisement
Featured Jobs powered by monster

Senior Water-...
Stanley Consultants, a leader in engineering, environmental an...
Stanley Consu...
Des Moines, IA

Diabetes Sale...
Location: Des Moines, IA Amylin Pharmaceuticals, founded in 19...
Amylin Pharma...
Des Moines, IA

SALES REPRESE...
INDUSTRIAL OUTSIDE SALES Founded in 1952, Lawson Products, a b...
Lawson Produc...
Oskaloosa, IA

Service Sales...
BEFORE YOU APPLY ONLINE: IMPORTANT APPLICATION PROCESS INSTRUC...
Cintas Corpor...
Urbandale, IA

Are you an Employer? Put your job here!
Click to see more
Interest Based Ad

NOT HAVING TO CHOOSE: PRICELESS

Amanda C. *Craig* Perry

Memorial Photos Flowers Edit

Learn about upgrading this memorial...

Birth: Apr. 11, 1845
Death: Apr. 22, 1934

Family links:
Children:
Eldon Craig Perry (1873 - 1873)*
Grace *Perry* Miller (1878 - 1963)*
Theodore B. Perry (1885 - 1958)*

Spouse:
Theodore B. Perry (1832 - 1921)*

*Point here for explanation

Burial:
Oakview Cemetery
Albia
Monroe County
Iowa, USA
Plot: P1- -13-3

Created by: Cheryl Greenwald
Record added: Feb 09, 2009
Find A Grave Memorial# 33672320

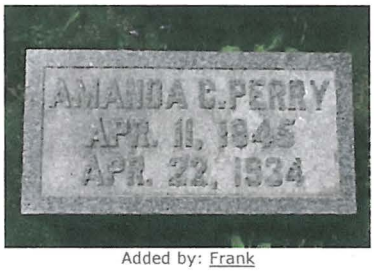

Added by: Frank

Cemetery Photo
Added by: wellwisher

Add a photo for this person
Request A Photo

Photos may be scaled.
Click on image for full size.

Leave flowers and a note

Accuracy and Copyright Disclaimer

Source: Iowa Territorial and State Legislators Collection compiled by volunteers and staff at the State Historical Society of Iowa Library, Des Moines, Iowa.