

# Iowa Official Register 1939-40



STATE OF IOWA

# OFFICIAL REGISTER

1939-1940

THIRTY-EIGHTH NUMBER

---

**DAVID K. BROWN**

Superintendent of Printing  
Editor

**FRANK G. MOORHEAD**

Writer of Feature Articles

**H. J. METCALF**

Statistical Editor

---

A Report not only of Iowa's Official History of the  
Biennium, but of many of the Unofficial  
Records of Iowa's Greatness and  
Institutions of Interest

---

Published by  
THE STATE OF IOWA  
Des Moines

### DIRECTORY OF STATE DEPARTMENTS

Department or Sub-Department	Location	Tele- phone
Accident Record Division	State House, Basement	4-9111
Adjutant General	State House, Basement	4-9111
Aeronautics Commission	State House, Adj. General's Office, Basement	4-9111
Agriculture, Secretary of	State House, Main Floor	4-9111
Animal Industry Division	State House, Basement	4-9111
Annals Editor	Historical Building	4-9111
Architect, State	Amos Hiatt Building	4-9111
Army Instructors	State House, Basement, Adj. Gen'l Office	4-9111
Attorney General	State House, Main Floor	4-9111
Auditor of State	State House, Main Floor	4-9111
Banking Department	State House, Basement	4-9111
Barber Examiners, Board of	State House, Room 16, Top Floor, back of Senate Chamber	4-9111
Beer and Cigarette Revenue Dept.	Des Moines Building, 2d Floor	3-7111
Blind, Commission for the	Amos Hiatt School Building, Basement	4-9111
Blind, Division of Aid to the	Iowa Building, 4th Floor	4-7271
Bonus Board	Amos Hiatt School Building, 1st Floor	4-9111
Carpenter Shop	On Grand Avenue, north of State House	4-9111
Chain Store Tax Division	Des Moines Building, 5th Floor	3-7111
Chemist, State	Bryant School Building	4-9111
Child Welfare Division	Iowa Building, 4th Floor	4-7271
Chiropractic Examiners	State House, Room 6, Top Floor, Back of House Chamber	4-9111
Cigarette Revenue Department	Des Moines Building, 2d Floor	3-7111
Code Editor	State House, Room 24, 2nd Floor, Back of Senate Chamber	4-9111
Commerce Commission	Amos Hiatt School Building, 2d Floor	4-9111
Commerce Counsel	Amos Hiatt School Building, 2d Floor	4-9111
Comptroller	State House, Basement	4-9111
Conservation Commission	Mulberry Building, 930 Mulberry St., 2d Floor	4-5263
Control, Board of	Amos Hiatt School Building	4-9111
Corporation Division	With Secretary of State, Main Floor	4-9111
Corporation Tax Division	Des Moines Building, 2d Floor	3-7111
Cosmetology Examiners	State House, Room 7, Top Floor, Back of House Chamber	4-9111
Curator, Historical Department	Historical Building	4-9111
Custodian	State House, Basement	4-9111
Dairy Industry Commission	State House, Agriculture Dept., Main Floor	4-9111
Dexigraph Division	State House, Basement	4-9111
Document and Ship'g Dept. (Archives)	On Grand Avenue, North of State House	4-9111
Driver's and Chauffeur's License	State House, Basement	4-9111
Education, Board of	"The Flats" 1027 Des Moines Street, 1 Block North of State House	4-9111
Educational Examiners	State House, Room 23, 2d Floor, Back of Senate Chamber	4-9111
Electrical Division	State House, Sub Basement	4-9111
Employment Service, State	518 Grand	3-7661
Engineering Division, Health Dept.	Old Gov. Mansion 1027 Des Moines Street, 1 Block North State House	4-9111
Engineering Examiners	State House, Basement	4-9111
Executive Council, Secretary of	State House, Basement	4-9111
Fair, Iowa State, Board	State House, Basement	4-9111
Fair, Iowa State, Grounds	30th and Grand Avenue	6-2618
Fair, State, Secretary	State House, Basement	4-9111
Fire Marshall	Bryant School Building, West of State House	4-9111
Food and Dairy	State House, Dept. of Agriculture, Main Floor	4-9111
G. A. R.	State House, Basement	4-9111
Garage	1 Block North of State House	4-9111
Gasoline Refund	With Treasurer of State	4-9111
Gasoline Tax Division	State House, Basement	4-9111
Governor	State House, Main Floor	4-9111
Graves Registration Service	State House, Room 8, Top Floor, Back of House Chamber	4-9111
Health, Department of	Old Gov. Mansion, 1027 Des Moines Street, 1 Block North of State House	4-9111
Heating Plant	On Grand Ave., North of State House	4-9111
Highway Commission	Ames (Branch at 1118 Mulberry, Des Moines)	3-8920
Highway Maintenance Garage	132 Holcomb	3-5724
Highway Patrol Headquarters	State House, Basement	4-9111
Historical Department	Historical Building, Northeast of State House	4-9111
Horse & Mule Breeders Association	State House, Agriculture Dept., Main Floor	4-9111
Horticulture, State Department of	Bryant School Bldg., West of State House	4-9111
House of Representatives (Clerk)	State House, Back of House Chamber	4-9111
House of Representatives	State House, 2d Floor, North Wing	4-9111

DIRECTORY OF STATE DEPARTMENTS—Continued

Department or Sub-Department	Location	Tele- phone
Income and Use Tax Division	Des Moines Building, 2d Floor	3-7111
Index Division, Motor Vehicle	State House, Basement	4-9111
Industrial Commission (Workmen's Compensation)	"The Flats", 1007 Des Moines Street, 1 Block North of State House	4-9111
Inheritance Tax Division	Des Moines Building, 5th Floor	3-7111
Insurance, State Commission	Southern Surety Building, 212 6th Avenue	4-0196
Investigation, Bureau of	State House, 3rd Floor	4-9111
Labor Commission	Bryant School Building, West of State House	4-9111
Librarian, Law	State House, 2d Floor	4-9111
Librarian, State and General	Historical Building, North of State House	4-9111
Library, Medical	Historical Building, North of State House	4-9111
Library, Traveling	Historical Building, North of State House	4-9111
Lieutenant Governor	State House, 2d Floor, Back of Sen. Chamber	4-9111
Liquor Control Commission	Mulberry Building, 930 Mulberry Street	4-3205
Mine Inspectors	State House, Basement	4-9111
Motor License Fee and Refund	State House, Basement	4-9111
Motor Vehicle Registration	State House, Basement	4-9111
National Park Service	Valley Bank Building, 4th and Walnut Sts.	4-6204
Nurses Examiners and Nurses Educat'n	State House, Room 17, Top Floor, Back of Senate Chamber	4-9111
Old Age Assistance Division	Iowa Building, 4th Floor	4-7271
Osteopathic Examiners	State Board of Health	4-9111
Paint Shop	1 Block North of State House	4-9111
Parole, Board of	State House, 2d Floor, Back of House Chamber	4-9111
Permit, State, Board of	Des Moines Building, 2d Floor	3-7111
Pharmacy State Examiners of	State House, 2d Floor	4-9111
Police Radio Station KGHO	Fair Grounds, 30th and Grand Avenue	6-2525
Post Office, State House	State House, Basement	4-9111
Printing Board Warehouse	On Grand Avenue, North of State House	4-9111
Printing, State, Board and Supt.	State House, 2d Floor	4-9111
Public Instruction, Supt. of	State House, Main Floor	4-9111
Public Safety, State Dept. of	State House, Basement	4-9111
Purchasing Agent, Board of Control	Amos Hiatt School Building	4-9111
Real Estate, State Board of	State House, Basement	4-9111
Real and Personal Tax Division	Des Moines Building, 5th Floor	3-7111
Re-employment Service	1020 Locust Street	4-9183
Rehabilitation Department	With Vocational Education, Top Floor, Back of Senate	4-9111
Relief, Iowa Emergency Admins.	Valley Bank Building, 4th and Walnut Sts.	4-6201
Retail Sales Tax Division	Des Moines Building, 2d Floor	3-7111
Safety Council, Iowa State	Bryant School Building, West of State House	4-9111
Sanitary Engineer	At Board of Health	4-9111
Securities Department, State	Southern Surety Building 212 6th Avenue	4-0196
Senate Chamber	State House, South Wing 2d Floor	4-9111
Senate (Clerk)	State House, 2d Floor, Back of Senate Chamber	4-9111
Social Security Board	303 Old Federal Building	4-2281
Social Welfare, Board of	Iowa Building, 4th Floor	4-7271
State, Secretary of	State House, Main Floor	4-9111
Supply Room	State House, Basement	4-9111
Supreme Court Chamber	State House, Main Floor	4-9111
Supreme Court (Clerk)	State House, Main Floor	4-9111
Supreme Court (Consultation Room)	State House, Main Floor	4-9111
Supreme Court Reporter	State House, 2d Floor, Back of Senate Chamber	4-9111
Swine, Breeders Association	State House, Dept. of Agriculture, Main Floor	4-9111
Tax Commission, State	Des Moines Building, 5th Floor	3-7111
Telephone, State, Exchange	State House, Balcony	4-9111
Treasurer, State	State House, Main Floor	4-9111
Unemployment Compensation Com.	1020 Locust Street	4-9183
U. S. Spanish War Veterans	State House, Basement	4-9111
Veterinary, State, Department	State House, Basement	4-9111
Vital Statistics	At Board of Health Department	4-9111
Vocational Education	State House, Top Floor, Back of Senate Cham.	4-9111
Weather and Crop Division	401 Federal Building	4-1716
World War Roster	State House, Basement, Adj. Generals Office	4-9111
Weights and Measures	State House, Main Floor, Dept. of Agri. Office	4-9111

## STATISTICAL INFORMATION OF IOWA COUNTIES

Auto License Number	County and Population	County Seat and Population	Number Voting Precincts	Congressional District	Judicial District	Senatorial District		
1	Adair.....	13,891	Greenfield.....	1,837	20	7	5	16
2	Adams.....	10,437	Corning.....	2,026	16	7	3	6
3	Allamakee.....	16,328	Waukon.....	2,526	21	4	13	40
4	Appanoose.....	24,835	Centerville.....	8,147	30	5	2	3
5	Audubon.....	12,264	Audubon.....	2,255	16	7	15	17
6	Benton.....	22,851	Vinton.....	3,372	26	3	17	45
7	Black Hawk.....	69,146	Waterloo.....	46,191	46	3	10	38
8	Boone.....	29,271	Boone.....	11,886	27	8	11	31
9	Bremer.....	17,046	Waverly.....	3,652	20	3	12	39
10	Buchanan.....	19,550	Independence.....	3,691	22	4	10	33
11	Buena Vista.....	18,667	Storm Lake.....	4,157	25	9	14	50
12	Butler.....	17,617	Allison.....	603	17	3	12	39
13	Calhoun.....	17,605	Rockwell City.....	2,108	23	8	16	27
14	Carroll.....	22,326	Carroll.....	4,691	25	8	16	48
15	Cass.....	19,422	Atlantic.....	5,585	22	7	15	48
16	Cedar.....	16,760	Tipton.....	2,145	23	1	18	24
17	Cerro Gordo.....	38,476	Mason City.....	23,304	30	4	12	43
18	Cherokee.....	18,737	Cherokee.....	6,443	21	9	21	46
19	Chickasaw.....	14,637	New Hampton.....	2,458	14	4	13	44
20	Clarke.....	10,384	Osceola.....	2,871	15	5	3	11
21	Clay.....	16,107	Spencer.....	5,019	22	9	14	47
22	Clayton.....	24,559	Elkader.....	1,382	25	4	13	36
23	Clinton.....	44,377	Clinton.....	25,726	37	2	7	22
24	Crawford.....	21,028	Denison.....	3,905	28	8	16	34
25	Dallas.....	25,493	Adel.....	1,669	23	6	5	17
26	Davis.....	11,150	Bloomfield.....	2,226	18	5	2	3
27	Decatur.....	14,903	Leon.....	2,006	23	5	3	5
28	Delaware.....	18,122	Manchester.....	3,413	23	4	10	33
29	Des Moines.....	38,162	Burlington.....	26,755	27	1	20	9
30	Dickinson.....	10,982	Spirit Lake.....	1,778	13	9	14	47
31	Dubuque.....	61,214	Dubuque.....	41,679	36	2	19	35
32	Emmet.....	12,856	Estherville.....	4,940	16	8	14	47
33	Fayette.....	29,145	West Union.....	2,056	28	4	13	40
34	Floyd.....	19,524	Charles City.....	8,039	16	4	12	44
35	Franklin.....	16,382	Hampton.....	3,473	22	3	11	43
36	Fremont.....	15,533	Sidney.....	1,074	22	7	15	7
37	Greene.....	16,528	Jefferson.....	3,341	20	8	16	48
38	Grundy.....	14,133	Grundy Center.....	1,793	15	3	10	38
39	Guthrie.....	17,324	Guthrie Center.....	1,813	19	7	5	17
40	Hamilton.....	20,978	Webster City.....	7,024	21	8	11	37
41	Hancock.....	14,802	Garner.....	1,241	17	8	12	43
42	Hardin.....	22,947	Eldora.....	3,200	19	3	11	37
43	Harrison.....	24,897	Logan.....	1,654	26	7	15	34
44	Henry.....	17,660	Mount Pleasant.....	3,743	18	1	20	10
45	Howard.....	13,082	Cresco.....	3,069	19	4	13	42
46	Humboldt.....	13,202	Dakota City.....	448	17	8	14	50
47	Ida.....	11,933	Ida Grove.....	2,206	12	9	16	46
48	Iowa.....	17,332	Marengo.....	2,112	22	1	8	25
49	Jackson.....	18,481	Maquoketa.....	3,595	25	2	7	23
50	Jasper.....	32,936	Newton.....	11,560	36	5	6	29
51	Jefferson.....	16,241	Fairfield.....	6,619	19	1	2	2
52	Johnson.....	30,276	Iowa City.....	15,340	27	1	8	25
53	Jones.....	19,206	Anamosa.....	3,579	28	2	18	24
54	Keokuk.....	19,148	Sigourney.....	2,262	25	5	6	12
55	Kossuth.....	25,452	Algona.....	3,985	36	8	14	47
56	Lee.....	41,268	Fort Madison.....	13,779	28	1	1	1
57	Linn.....	82,336	Cedar Rapids.....	56,097	48	2	18	26
58	Louisa.....	11,575	Wapello.....	1,502	17	1	20	20
59	Lucas.....	15,114	Chariton.....	5,365	15	5	2	4
60	Lyon.....	15,293	Rock Rapids.....	2,221	21	9	21	49
61	Madison.....	14,331	Winterset.....	2,921	19	6	5	16
62	Mahaska.....	25,804	Oskaloosa.....	10,123	27	5	6	14
63	Marion.....	25,727	Knoxville.....	4,697	28	6	5	15
64	Marshall.....	33,727	Marshalltown.....	17,373	28	3	17	28
65	Mills.....	15,866	Glenwood.....	4,269	23	7	15	8
66	Mitchell.....	14,065	Osage.....	2,964	29	4	12	41
67	Monona.....	18,213	Onawa.....	2,538	25	9	4	34
68	Monroe.....	15,010	Albia.....	4,425	22	5	2	15
69	Montgomery.....	16,752	Red Oak.....	5,778	19	7	15	8
70	Muscatine.....	29,385	Muscatine.....	16,778	21	1	7	20

STATISTICAL INFORMATION OF IOWA COUNTIES—Continued

Auto License Number	County and Population	County Seat and Population	Number Voting Precincts	Congressional District	Judicial District	Senatorial District
71	O'Brien..... 18,409	Primghar..... 962	19	9	21	49
72	Osceola..... 10,182	Sibley..... 1,870	12	9	21	49
73	Page..... 25,904	Clarinda..... 4,962	26	7	15	7
74	Palo Alto..... 15,398	Emmetsburg.... 2,865	20	8	14	47
75	Plymouth..... 24,159	Le Mars..... 4,788	31	9	21	46
76	Pocahontas.... 15,687	Pocahontas.... 1,308	20	8	14	50
77	Polk..... 172,837	Des Moines.... 142,559	97	6	9	30
78	Pottawattamie.. 69,888	Council Bluffs.. 42,048	53	7	15	19
79	Poweshiek..... 18,727	Montezuma.... 1,257	20	5	6	12
80	Ringgold..... 11,966	Mount Ayr..... 1,704	21	5	3	5
81	Sac..... 17,641	Sac City..... 2,854	23	9	16	48
82	Scott..... 77,332	Davenport..... 60,751	43	2	7	21
83	Shelby..... 17,131	Harlan..... 3,145	24	7	15	18
84	Sioux..... 26,806	Orange City... 1,727	28	9	21	49
85	Story..... 31,141	Nevada..... 3,133	28	6	11	31
86	Tama..... 21,987	Toledo..... 1,825	30	3	17	45
87	Taylor..... 14,859	Bedford..... 2,100	24	7	3	6
88	Union..... 17,435	Creston..... 8,615	21	5	3	5
89	Van Buren..... 12,603	Keosauqua..... 855	19	1	2	2
90	Wapello..... 40,480	Ottumwa..... 28,075	29	5	2	13
91	Warren..... 17,700	Indianola..... 3,488	20	6	5	11
92	Washington.... 19,822	Washington... 4,814	22	1	6	10
93	Wayne..... 13,787	Corydon..... 1,768	22	5	3	4
94	Webster..... 40,425	Fort Dodge... 21,895	35	8	11	27
95	Winnebago..... 13,143	Forest City... 2,016	13	8	12	41
96	Winneshiek.... 21,630	Decorah..... 4,581	27	4	13	42
97	Woodbury..... 101,669	Sioux City... 79,183	57	9	4	32
98	Worth..... 11,164	Northwood.... 1,554	12	4	12	41
99	Wright..... 20,216	Clarion..... 2,578	25	3	11	37

SALARIES OF STATE EMPLOYEES

During the compilation of this volume, many requests came to the editor to include as part of the contents a list of the salaries of state employes, as was the practice in former editions of the Official Register.

Investigation of previous editions which carried the salary lists shows that the listings were very incomplete. To present a complete picture of Iowa's salary list would require a volume of approximately the size of the Official Register. So the presentation of a salary list in this book was abandoned.

The compilation of such a salary list is made mandatory by the passage of House File 22 by the 48th General Assembly, recorded as Chapter 48 of the Session Laws. This book will be issued annually, shortly after September first, and will be free of charge upon request as long as the supply is available. A list will soon be issued covering state employment for the fiscal year ending June 30, 1939.

A quite comprehensive list of state employes for the year immediately preceding October 15, 1938, was published by the State Comptroller during the spring of 1939, and is still available to a limited extent.

## The State Capitol

**T**HE capitol building was dedicated in January, 1884. On the main floor are located the supreme court rooms, the offices of the governor, secretary of state, auditor of state, treasurer of state, secretary of agriculture, attorney general, and superintendent of public instruction.

The offices on the first floor or basement floor of the state house are: adjutant general, custodian, G. A. R., motor vehicle department, real estate, post office, comptroller, banking department, cigarette tax department, mine inspectors, secretary of the executive council, public safety department (this will be moved down town soon), accident record department, highway safety patrol, board of engineering examiners, driver's license division, state veterinarian, and the state fair board.

The house and senate chambers are on the second floor, as well as two departments of the state library, the printing board, pharmacy commission, and code editor.

On the balcony or third floor are located the bureau of investigation, department of vocational education, with its four divisions: agricultural education, homemaking education, trade, industrial and distribution education, and vocational rehabilitation, department of health engineer, barber examiners, cosmetology examiners, chiropractor examiners, nurses' examining board, and the telephone exchange.

### Other Buildings

Departments of the state government are located in other buildings outside the main capitol building. In the old Amos Hiatt high school building southeast of the main building are located the board of control, commerce commission, state architect, bonus board, commerce counsel, and commission for the blind.

In the state historical building on the north side of Grand avenue are located the offices of the library commission and the state librarian, the historical department and the curator, newspaper collection, historical library, general library, medical library, and the archives department.

Just north of the state house, across Grand avenue, is the document storage building, where official reports and documents are stored. The shipping and mailing department of the printing board is also located in this building.

At the rear is the heating plant and the carpenter shop, and just to the north of these is the printing board warehouse, the paint shop, and garages.

Just east of the warehouse and facing on Des Moines street is the old governors' mansion, containing the offices of the board of health.

Just west of the garage and facing on Des Moines street is a building known as "The flats," where the offices of the board of education and the industrial commission are located.

In the old Bryant school building west of the state house on Grand avenue are located the bureau of labor, fire marshal, state chemist and horticultural society.

### State Historical Building

The State Historical building on Grand Avenue at East 12th is a beautiful building 260 feet long, which was commenced in 1899 under the auspices of Charles Aldrich, founder of the historical department. The building has ever since been occupied by the State Historical department of Iowa; and it also is partly used by the State Traveling library and the State Medical library.

The Iowa State Historical department has an extensive and widely consulted library of Iowa and western history and genealogy, a very valuable collection of autographs, photographs and historic manuscripts, many valuable historical items, a good natural history and scientific museum, a large collection of oil portraits of distinguished persons

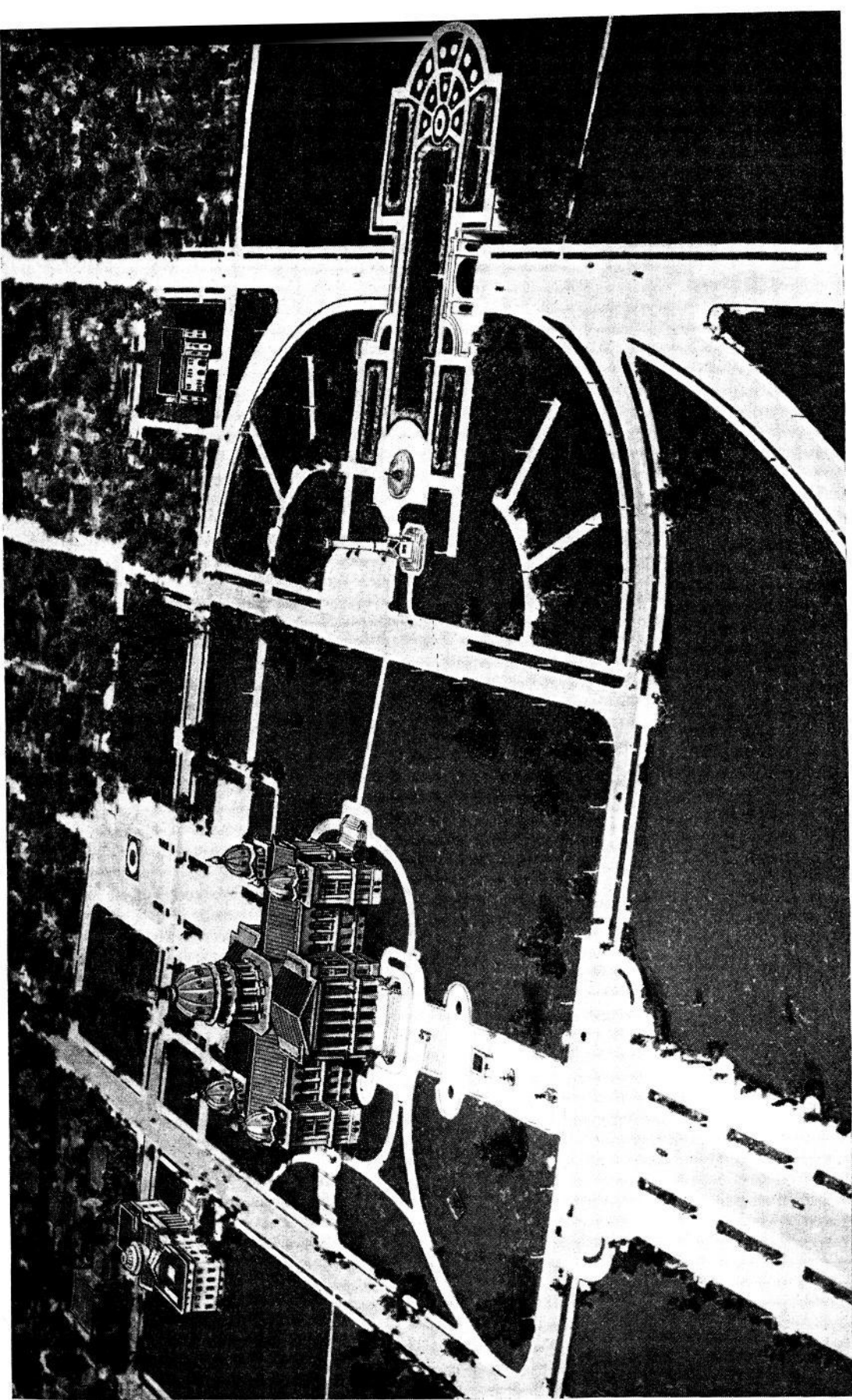

BIRD'S-EYE VIEW OF CAPITOL GROUNDS



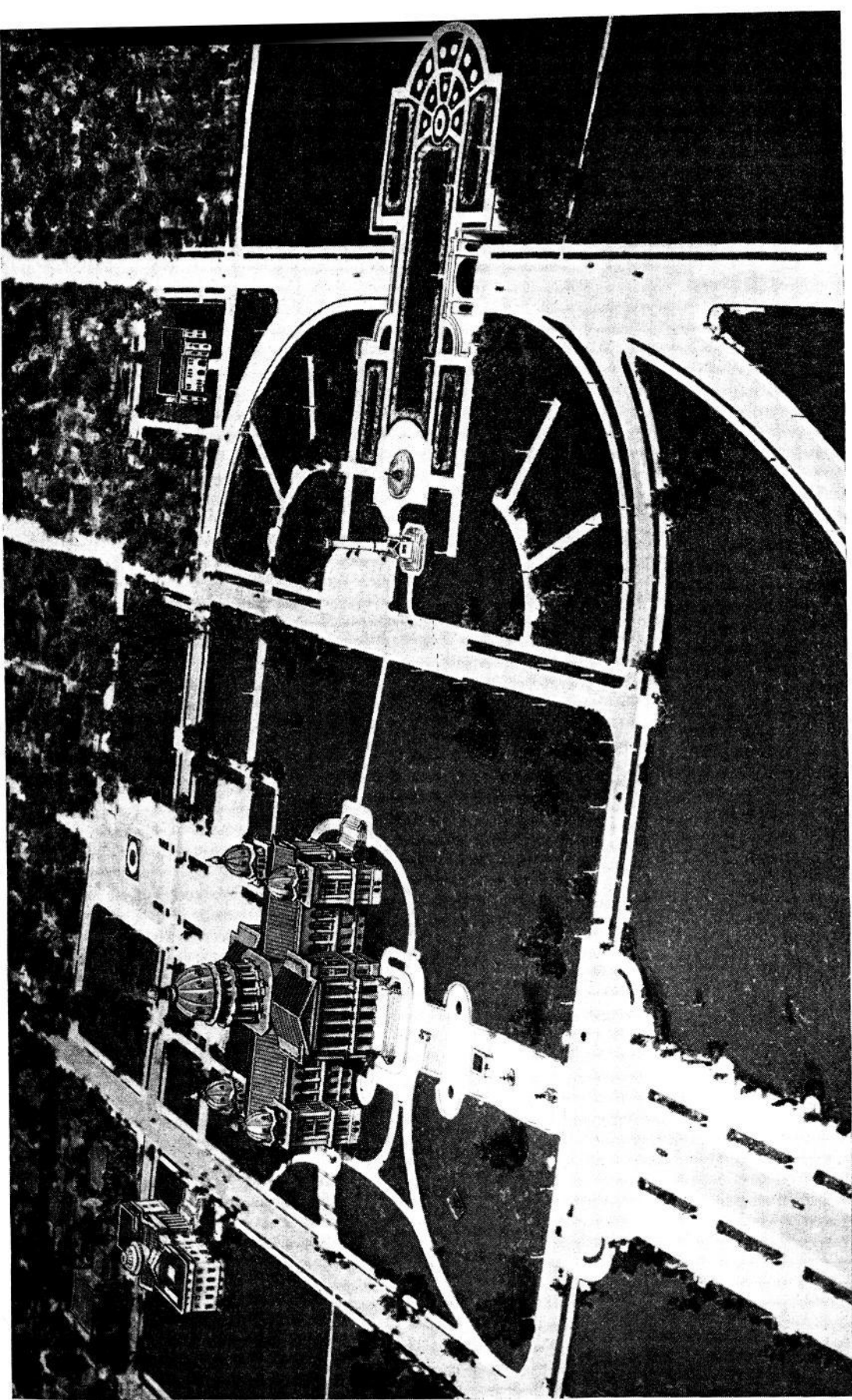

BIRD'S-EYE VIEW OF CAPITOL GROUNDS

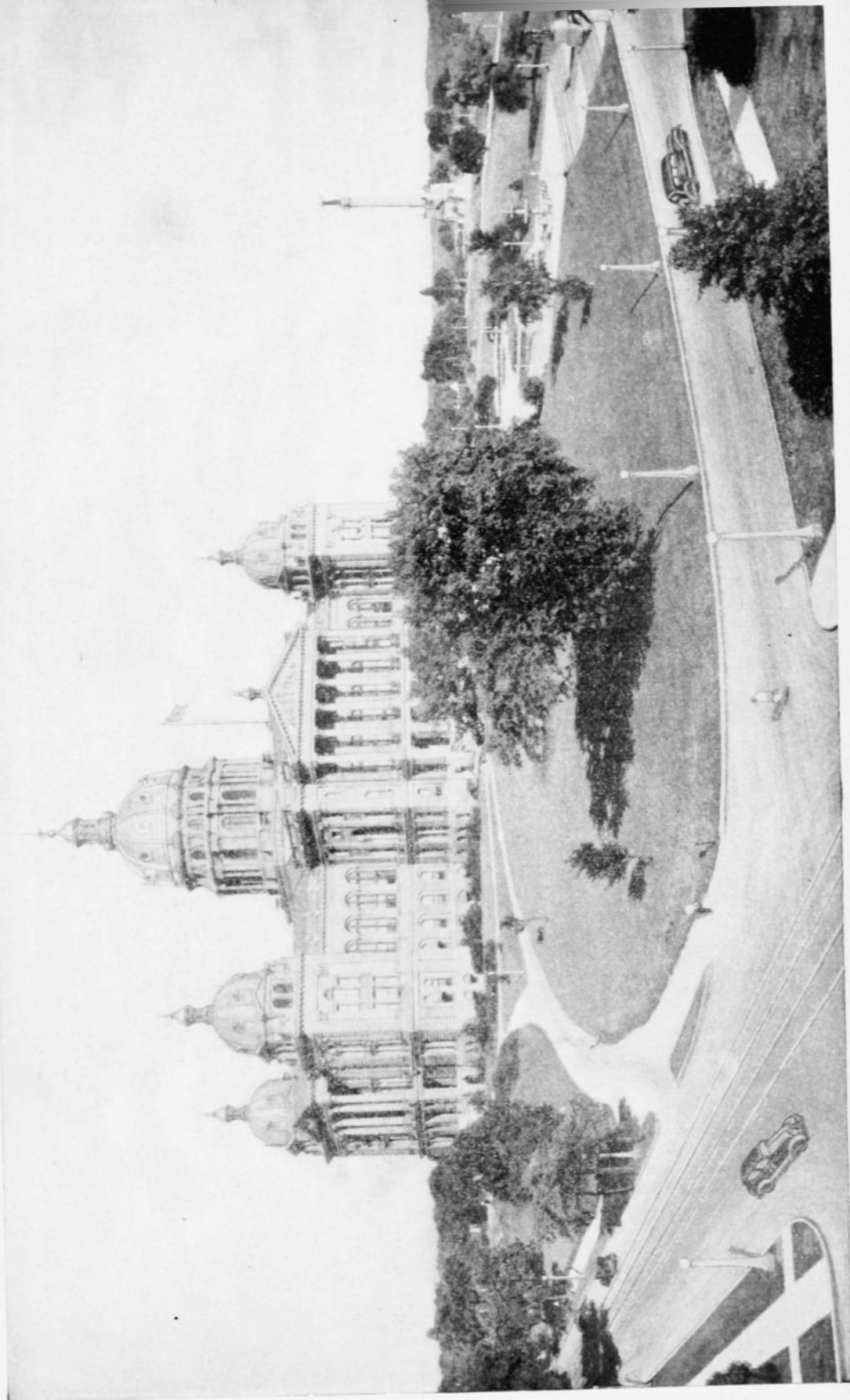

THE CAPITOL BUILDING AS SEEN FROM THE NORTHWEST

of Iowa, a collection of material concerning the civil war, the Spanish-American war and the world war, the state archives or official records, and a very valuable collection of newspapers. It is also the office for publication of the Annals of Iowa.

#### Decorations in Capitol Building

Over the main stairway at the east end is the large painting entitled "Westward," the work of Edwin H. Blashfield of New York, and this was placed at a cost of \$10,000. It is regarded as one of the notable American decorative pictures. It shows a pioneer group traveling from the eastern fields of plenty to the far away lands of the west to make new homes.

Above the large picture are six mosaics, designed by Frederick Dielman of New York, and were made in Venice. The colors are worked out in colored stone pieces and are indestructible. The subjects represented are Defense, Charities, the Executive, the Legislative, the Judiciary, and Education. These cost the state \$10,000. They are among the finest and largest in America.

The largest reproduced or enlarged photograph in the world hangs in the south corridor of the main floor. This picture of the 168th infantry assembled on the capitol grounds upon its return from the World war, is twenty-six feet long and six feet high.

The twelve statues high within the rotunda represent History, Science, Law, Fame, Art, Industry, Peace, Commerce, Agriculture, Victory, Truth, Justice.

The eight lunettes, or half-moon shaped paintings surrounding the rotunda, are the work of Kenyon Cox, famous American artist, who was paid \$8,000 for the same. They are entitled by the artist: Hunting, Herding, Agriculture, The Forge, Commerce, Education, Science, Art. They are allegorical and indicate the progress of civilization.

#### Monuments and Memorials

The soldiers' and sailors' monument, erected by authority of an act of the twenty-fourth general assembly, approved April 7, 1892, is 145 feet high and cost \$150,000. It was designed by Harriet A. Ketcham, of Mount Pleasant.

The Allison memorial, near by, was constructed in honor of the late Senator W. B. Allison, of Dubuque, and is a fine work of art.

The battle flags of Iowa regiments in the Civil war and in the Spanish-American war are preserved in niches in the rotunda of the capitol.

The monument west of the capitol on Ninth street represents "the Pioneers." It is cast in bronze.

The old guns located on the grounds were taken in the Spanish-American war. The bronze gun in front of the historical building was taken from a Spanish gun ship.

Just east of the state house is a monument honoring the Iowa citizens who served in the army, navy or marine corps during the China relief expedition, the war with Spain or the Philippine insurrection.

At the southeast corner of the grounds, near the flag pole, is a tablet which marks the grave of Wilson Alexander Scott, who gave to the state the land upon which the capitol now stands. The tablet bears the following inscription:

WILSON ALEXANDER SCOTT  
BORN IN CRAWFORD COUNTY, INDIANA, NOVEMBER 20, 1818,  
HE ACQUIRED SOME FIVE HUNDRED ACRES OF LAND HEREBOUTS  
AND SETTLED ON THE SITE IN 1846.  
OVERWHELMED IN THE FINANCIAL CRASH OF 1857  
HE DIED NEAR FORT KEARNEY, NEBRASKA TERRITORY  
EN ROUTE TO PIKE'S PEAK, JUNE 23, 1859.  
BY HIS EXPRESSED WISH HIS BODY WAS RETURNED AND INTERRED  
IN EARTH WHICH AS HIS HOMESTEAD  
HAD BEEN EXEMPTED FROM SEIZURE FOR HIS DEBTS

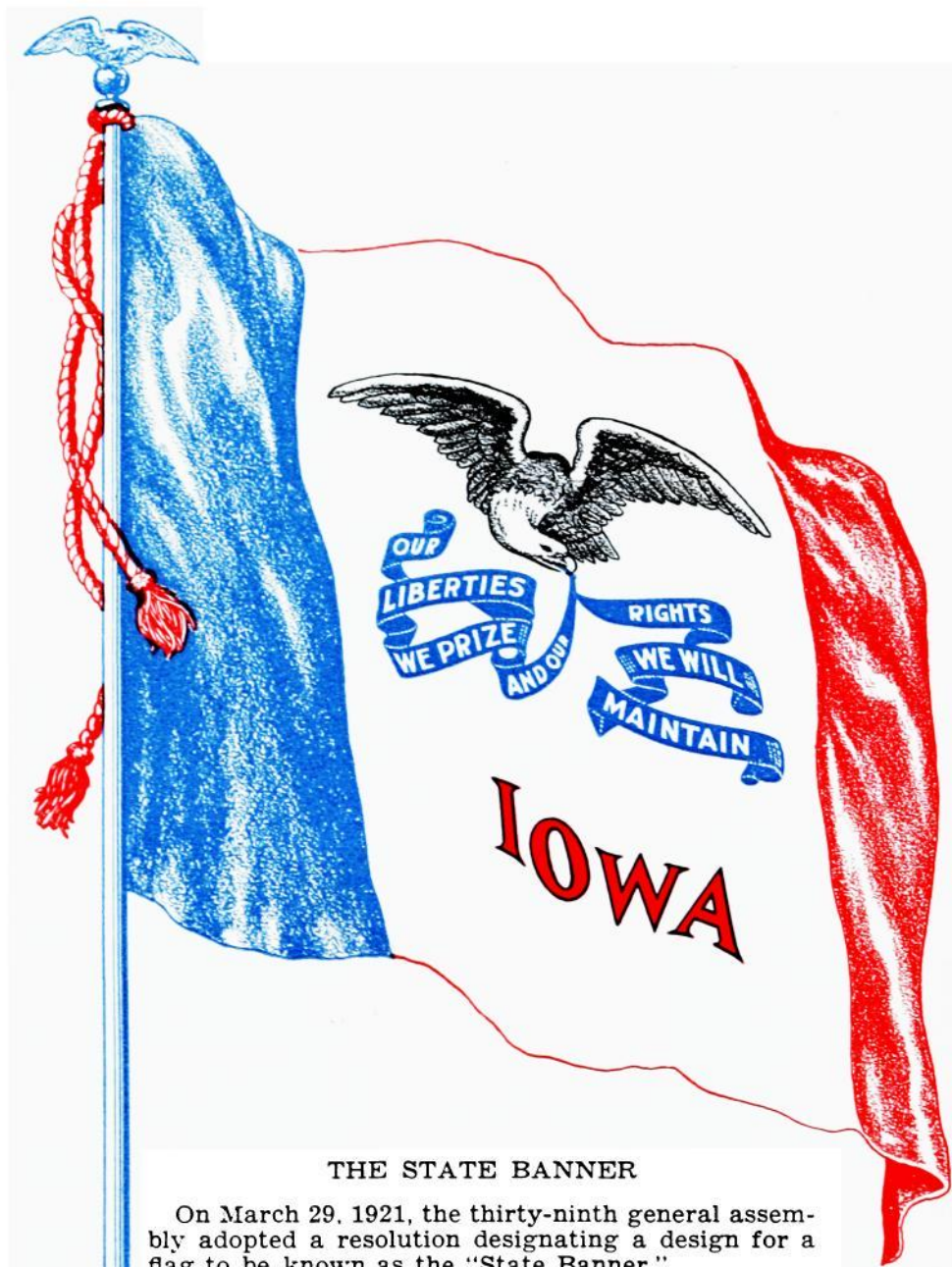

### THE STATE BANNER

On March 29, 1921, the thirty-ninth general assembly adopted a resolution designating a design for a flag to be known as the "State Banner."

The banner was designed by the "Iowa Society of the Daughters of the American Revolution," and consists of three vertical stripes of blue, white and red, with the blue stripe nearest the staff and the white stripe in the center depicting a spreading eagle bearing in its beak blue streamers on which is inscribed in white letters the state motto, "Our liberties we prize and our rights we will maintain." The word "Iowa" in red letters is just below the streamers.



THE WILD ROSE, THE STATE FLOWER OF IOWA

The Wild Rose was officially designated as the flower of the state by the twenty-sixth general assembly in extraordinary session. The resolution was adopted May 7, 1897.



THE EASTERN GOLDFINCH, THE STATE BIRD OF IOWA

The forty-fifth general assembly, by a concurrent resolution adopted March 22, 1933, designated the Eastern Goldfinch, *Spinus tristis tristis*, as the official bird of Iowa. The Goldfinch is generally designated as a wild canary.

# United States Senators from Iowa



CLYDE L. HERRING



GUY M. GILLETTE

**HERRING, Clyde La Verne**

*Democrat*

**United States Senator—Des Moines**

Born in Jackson, Michigan, May 3, 1879; son of James Gwynn and Stella Mae (Addison) Herring; educated in the public schools; married Emma Pearl Spinney, of Mobile, Alabama, February 7, 1901; children, La Verne Barlow, Lawrence Winthrop, and Clyde Edsel; rancher, Colorado, 1902-6; moved to Massena, Iowa, in 1906; farmer, 1906-8; in automobile business, Atlantic, Iowa, 1908-10; moved to Des Moines, Iowa, in 1910; president of Herring Motor Co., Herring-Wissler Co.; director of Greater Des Moines Committee; Congregationalist; Democratic nominee for Governor of Iowa in 1920, and for United States Senate in 1922; member of the Democratic National Committee of Iowa; elected Governor of Iowa for 1933-35 term; re-elected for 1935-37 term; elected to the United States Senate on November 3, 1936, for the term ending January 3, 1943.

**GILLETTE, Guy M.**

*Democrat*

**United States Senator—Cherokee**

Born in Cherokee and attended public schools; graduated from the Drake University College of Law; served as prosecuting attorney of Cherokee county, 1907-09; member of State Senate, 1912-16; served as sergeant in the Spanish-American war and as captain of infantry in France during World War; after return from France was engaged in farming; married and has one son ten years old; elected to the 73d Congress in 1932 from the Ninth Iowa District; re-elected to the 74th Congress, having a majority of 26,000 votes, and served until his resignation on November 3, 1936, having been elected to the United States Senate to fill the vacancy caused by the death of Honorable Louis Murphy; was re-elected United States Senator for the full term November 8, 1938.

IOWA CONGRESSIONAL DISTRICTS

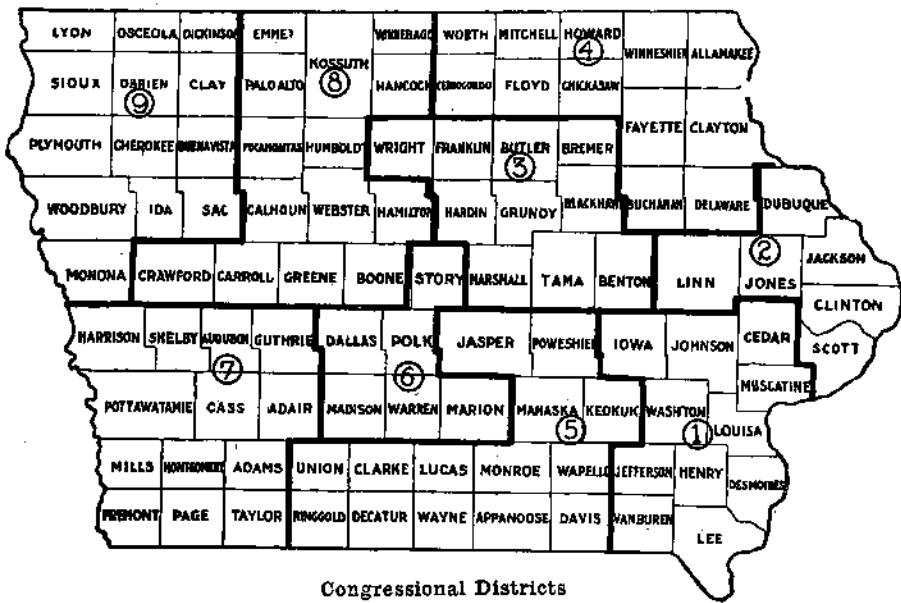

Congressional Districts

Counties Comprising Congressional Districts

*First District*—Cedar, Des Moines, Henry, Iowa, Jefferson, Johnson, Lee, Louisa, Muscatine, Van Buren and Washington counties.

*Second District*—Clinton, Dubuque, Jackson, Jones, Linn and Scott counties.

*Third District*—Benton, Black Hawk, Bremer, Butler, Franklin, Grundy, Hardin, Marshall, Tama and Wright counties.

*Fourth District*—Allamakee, Buchanan, Cerro Gordo, Chickasaw, Clayton, Delaware, Fayette, Floyd, Howard, Mitchell, Winneshiek and Worth counties.

*Fifth District*—Appanoose, Clarke, Davis, Decatur, Jasper, Keokuk, Lucas, Mahaska, Monroe, Poweshiek, Ringgold, Union, Wapello and Wayne counties.

*Sixth District*—Dallas, Madison, Marion, Polk, Story and Warren counties.

*Seventh District*—Adair, Adams, Audubon, Cass, Fremont, Guthrie, Harrison, Mills, Montgomery, Page, Pottawattamie, Shelby and Taylor counties.

*Eighth District*—Boone, Calhoun, Carroll, Crawford, Emmet, Greene, Hamilton, Hancock, Humboldt, Kossuth, Palo Alto, Pocahontas, Webster and Winnebago counties.

*Ninth District*—Buena Vista, Cherokee, Clay, Dickinson, Ida, Lyon, Monona, O'Brien, Osceola, Plymouth, Sac, Sioux and Woodbury counties.

# United States Representatives from Iowa



THOS. E. MARTIN



WILLIAM S. JACOBSEN



JOHN W. GWYNNE

**MARTIN, Thomas Ellsworth**

*Republican*

**First District Congressman—Iowa City**

Thomas Ellsworth Martin, Republican, of Iowa City, Iowa; born in Melrose, Monroe county, Iowa, January 18, 1893; attended country school in Monroe county and grade and high schools in Russell, Iowa; attended and graduated Albia high school, State University of Iowa, 1916; juris doctor degree, Law College, State University of Iowa, 1927; Order of Coif; awarded university fellowship by Columbia University; LL.M. degree, Columbia University, 1928; accountant and lawyer; admitted to Iowa bar, 1927; member, Johnson County, Iowa State and American Bar Associations; city solicitor of Iowa City, 1933-35; mayor of Iowa City, 1935-37; Republican nominee for railroad commissioner of Iowa in 1932 and 1934; permanent chairman, Iowa State presidential convention, February 28, 1936; graduate, First Officers Training Camp, Leon Springs, Texas, 1917; commissioned United States Regular Army; served with Thirty-fifth Infantry throughout the war; retired November 10, 1919; assistant professor military science and tactics, University of Iowa, 1921-23; sales analyst, Goodyear Tire and Rubber Co., 1916-17 and 1920-21; married Dorris Jeannette Brownlee of Waterloo, Iowa, June 5, 1920; children, Richard Coupland and Dorris Brownlee, 2d; elected to the Seventy-sixth Congress on November 8, 1938.

**JACOBSEN, William Sebastian**

*Democrat*

**Second District Congressman—Clinton**

Born in Clinton, Iowa, January 15, 1887; son of the late Bernhard M. Jacobsen, a member of Congress from 1931 to 1936; married to Mae Madsen of Clinton in 1915; wife died in 1920; has two sons, B. M. Jacobsen 2d and Maenard W. Jacobsen; manager of department store and part owner with his father from 1915 to 1927; present occupation, secretary of the Clinton Thrift Co.; also manager of his father's business property and farm interests; member of the Clinton Turner Society; Masonic Lodge, Scottish Rite Consistory, Shrine, Rotary Club, Elks, and Eagles; elected to the 75th Congress on November 3, 1936, and re-elected to the 76th Congress.

**GWYNNE, John W.**

*Republican*

**Third District Congressman—Waterloo**

Born in Iowa county, Iowa, October 20, 1889; received degree of B.A. in 1912 and LL.B. in 1914, from the State University of Iowa; judge of the municipal court of Waterloo, Iowa, for six years; prosecuting attorney of Black Hawk county for six years; served in the World war with the 88th Division; married and has two children; elected to the 74th, 75th and 76th Congresses.



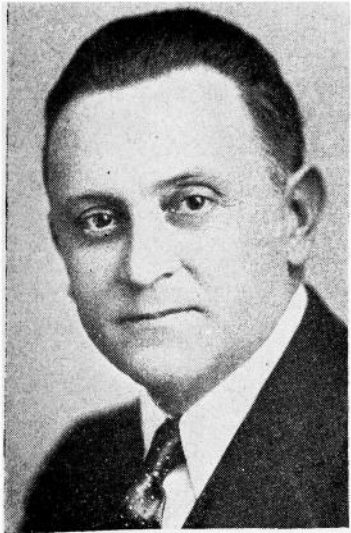

HENRY O. TALLE



KARL M. LE COMPTE



C. C. DOWELL

**TALLE, Henry O.**

*Republican*

**Fourth District Congressman—Decorah**

Born and reared on a farm; by profession an educator in economics and political science; served in the United States navy during the World war; commissioned as ensign; elected to the 76th Congress on November 8, 1938.

**LE COMPTE, K. M.**

*Republican*

**Fifth District Congressman—Corydon**

Representative in Congress from the Fifth Congressional District; was born in Wayne county, Iowa, May 25, 1887; served as a private in the World war; married; a graduate of the State University of Iowa, 1909, from the college of liberal arts; member of the State Senate of the 37th and 38th General Assemblies of Iowa; member of the Iowa Territorial Centennial committee; elected to the 76th Congress in November, 1938; owner and publisher of the Corydon (Iowa) Times-Republican for many years.

**DOWELL, Cassius C.**

*Republican*

**Sixth District Congressman—Des Moines**

Born near Summerset, Warren county, Iowa; attended the public schools, the Baptist college, Des Moines, Iowa; Simpson college, Indianola, Iowa; was graduated from the liberal arts department, Drake University, Des Moines, Iowa, in 1886, and from the law department of Drake University in 1887, receiving the degree of LL.B.; was admitted to the bar in 1888 at Des Moines, Iowa, and practiced law in Des Moines until elected to Congress in 1915; was a member of the Iowa House of Representatives, 1894-98, and was elected speaker pro tempore of the House; served in the State Senate, 1902-12; member of Loyal Order of Moose, Modern Woodmen of America; Maccabees, Odd Fellows; Knights of Pythias, Masons, Grotto, Consistory, Mystic Shrine, Delta Theta Phi, Phi Beta Kappa, and the University Church of Christ; married Miss Belle I. Riddle, of Des Moines, Iowa; elected as a Representative to the 64th Congress and to each succeeding Congress, including the 73d; again elected to the 75th and 76th Congresses.



**BEN F. JENSEN**



**FRED C. GILCHRIST**



**VINCENT HARRINGTON**

**JENSEN, Ben Franklin**

*Republican*

**Seventh District Congressman—Exira**

Born December 16, 1892, in Marion, Linn county, Iowa, of Danish parentage; attended rural school, Exira high school, and officers' training school; commissioned second lieutenant during the World war; employed by a lumber company since March 1, 1914, as yard man and assistant auditor before World war; manager of Exira yard since 1919; student of government science and has devoted much of his life to the problems of the people; past Seventh District commander of the American Legion; Mason, Knight of Pythias, Eastern Star, Elk, Eagle, member of Lutheran church; married Charlotte E. Hadden of Clearfield, Iowa, and they have one daughter, Betty; elected to the 76th Congress.

**GILCHRIST, Fred C.**

*Republican*

**Eighth District Congressman—Laurens**

Educated in common schools and at Iowa State Teachers College; superintendent town schools; county superintendent; law course at State University; lawyer; president school board; member lower house in legislature and of State Senate; member 72nd, 73rd, 74th, 75th, and 76th Congresses; married, and has three children.

**HARRINGTON, Vincent F.**

*Democrat*

**Ninth District Congressman—Sioux City**

Born in Sioux City, Iowa, May 16, 1903; educated in the Sioux City schools and Trinity college, and was graduated from Notre Dame University in June, 1925, with B.A. degree; instructor in history and economics, and athletic director, University of Portland, Portland, Oregon, 1926-27; vice president and general manager, Continental Mortgage Co., Sioux City, Iowa, since 1927; served in three sessions of the Iowa State Senate, 1932-36; nominated for Lieutenant Governor of Iowa on Democratic ticket in June 1936 primary; withdrew to accept convention nomination for 75th Congress from the Ninth District to fill vacancy caused by resignation of Representative Guy M. Gillette; elected to the 75th Congress on November 3, 1936; re-elected to the 76th Congress on November 8, 1938; married, two children.

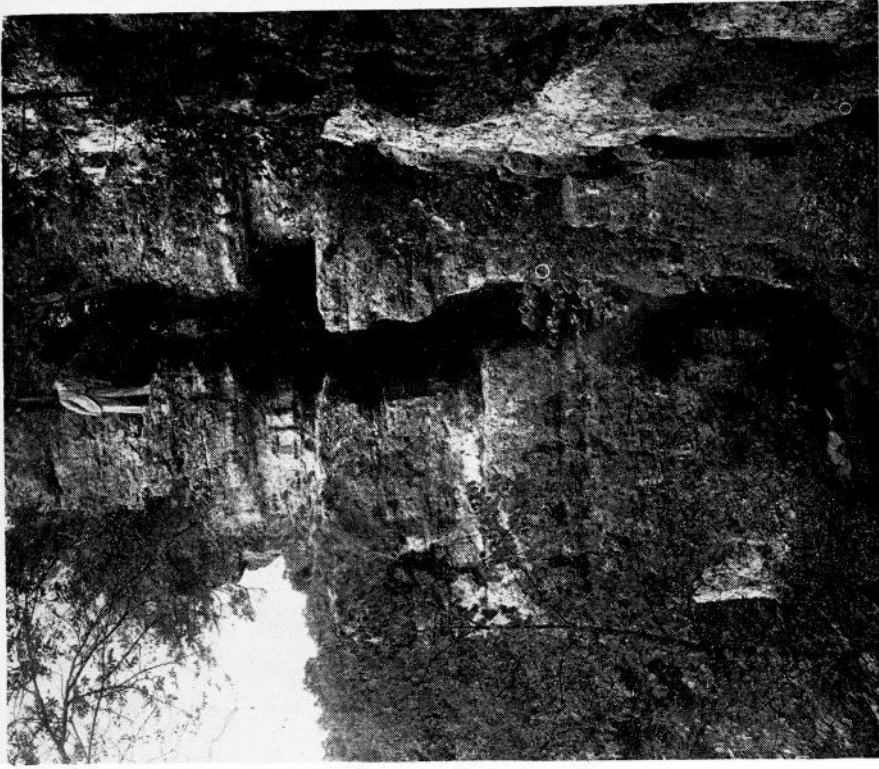

### Devil's Stairway

Northeast Iowa, fondly termed "The Switzerland of Iowa" by commercial clubs of that enterprising region, has hundreds of intriguing spots for nature lovers. Here photographed is the Devil's Stairway, picturesque portion of Iowa's largest state park, Backbone, southwest of Strawberry Point. Easily accessible, thousands annually visit it

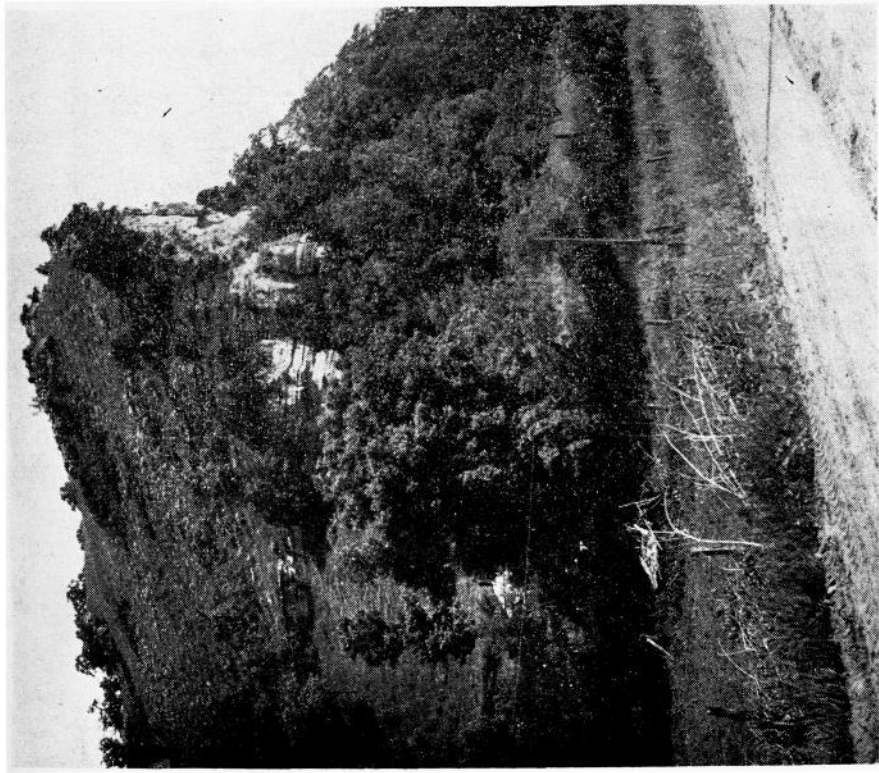

### Along Mississippi River

Some world travelers compare the limestone bluffs adjoining the course of the Mississippi river, in Iowa, Wisconsin and Minnesota, with the natural beauties of the whole world. Colorful, beautiful, of qualities to stir the hearts of nature lovers and artists alike, these hills are available to automobile travelers through the paved highways of Iowa and our neighbor states. This photo shows one of the hills adjoining Iowa Highway 182 north of Lansing.



GEO. A. WILSON  
Governor

**GEO. A. WILSON**

**Des Moines**

**Governor of Iowa**

*Republican*

Governor Geo. A. Wilson was born April 1, 1884, on a farm near Menlo, in Adair county, Iowa, the youngest son of James H. and Martha G. Wilson. He attended rural schools and was graduated from the Menlo high school. He later attended Grinnell College and was graduated from the law school of the State University of Iowa in 1907.

His political career began with election as county attorney in Polk county. Subsequently he has served as judge in the district court for two years, which position he resigned to again undertake the practice of law.

He was elected to the state senate from Polk county in 1926, and was subsequently re-elected in 1930 and 1934.

He was married to Miss Mildred Zehner, daughter of Mr. and Mrs. James Zehner, December 8, 1921. He is the father of three sons, James, George, Jr., and John, and one daughter, Mary.



**BOURKE B. HICKENLOOPER**  
Lieutenant Governor

**BOURKE B. HICKENLOOPER**

**Cedar Rapids**

**Lieutenant Governor**

*Republican*

Born in Blockton, Iowa, July 21, 1896, son of Nathan O. and Margaret A. Hickenlooper, both of whom were born in Taylor county. Graduate of Iowa State College department of industrial science and of the law school of the University of Iowa. Entered the practice of law in Cedar Rapids, Iowa, in 1922. Served twenty-one months in the army during the World war, a portion of which was spent over-seas with the 339th Field Artillery. Married in 1927 to Verna E. Bensch, and has two children, Jane Carroll and David B. Member of the Consistory and Shrine, B. P. O. E. and American Legion. Affiliated with the Methodist church. Served Linn county in the House of Representatives two terms; elected to present office in 1938.



**EARL G. MILLER**

**EARL G. MILLER**

**Des Moines**

**Secretary of State**

*Republican*

Born in Carlisle, Warren county, Iowa, January 31, 1888; his mother died when he was five years old, after which he was raised until ten years of age by his grandmother, a native of France; he came to Des Moines in 1898 at the age of ten, and lived with his father, who was of Scotch, Irish and French descent; he attended the grade schools and East high school and sold newspapers on the streets of Des Moines to get his education; he later attended Chicago University of Applied Science; coming back to Des Moines, he worked under Governor John Hammill for six years; he belongs to Masons, Royal and Select Masters of Iowa, Hapac Grotto, Eastern Star of Iowa, White Shrine, Alpha Council No. 1, R. & S. M. Chapter, Royal Order of Moose, Elks, Norden Singers, Conopus Exchange Club, and many other business clubs; was elected to present office in 1938, and is serving first term.





**C. B. (CHET) AKERS**

**C. B. (Chet) AKERS**

Ottumwa

**Auditor of State**

*Republican*

Born at Frederic, Iowa, August 22, 1888, son of Charles A. and Margaret T. Akers. Educated in the public schools and Ottumwa Commercial College. Has spent practically all his life in the coal business, both mining and retail; has always been active in Republican politics but never held a political office until his election to the office of State Auditor in 1938. Married September 16, 1922, to Bessie M. Roten of Albia, Iowa, and has one son, six years old. A World War veteran; served as an engineer on detached service for one year, nine months in France. During 1932 was commander of the O. B. Nelson Post, American Legion, Ottumwa, and was State Vice-Commander in 1934; also a member of the Veterans of Foreign Wars, Forty and Eight, B. P. O. E. and Masonic Orders.



W. G. C. BAGLEY

**WILLIS GAYLORD CLARK BAGLEY**

Mason City

Treasurer of State

*Republican*

Born in Magnolia, Wisconsin, October 29, 1873, son of Shepherd S. and Louisa Cain Bagley. Received his education in the Mason City public schools, and at the age of seventeen entered the employ of the First National Bank of Mason City, where he occupied every position from errand boy to president, a position which he held ten years. Always has had a great interest in the business and community life of Mason City, holding many positions of trust. For twenty-two years was a member of the Mason City board of education and served as its president for sixteen years. Was president of the Chamber of Commerce five years; served as general chairman of the Community Chest campaign. Was both treasurer and president of the Iowa Bankers Association and for three years was a member of the executive council of the American Bankers Association; was vice president of the Iowa division of the American Bankers Association. For five years was treasurer of the Iowa Hardware Mutual Insurance Association. He has always been a staunch Republican and now holds his first political office, that of Treasurer of State, to which he was elected in 1938. In 1895 was married to Winifred Bogardus. They have three children: Margaret L., Burton B., and Robert W. A member of the Methodist Episcopal church, Lions Club, various Masonic orders, including the Shrine and Consistory, I. O. O. F., Moose, Elks, Maccabees, Modern Woodmen of the World.



FRED D. EVERETT

**FRED D. EVERETT**

**Albia**

**Attorney General**

*Republican*

Born at Bloomfield, Davis county, Iowa, April 18, 1876, son of John G. and Bertha Everett. Graduated from the Bloomfield high school. Pursued additional studies in Southern Iowa Normal, a local institution; completed academic and law studies at State University of Iowa, graduating from the Law College in 1898. Enlisted in Company "D", 51st Regiment of Iowa Infantry for service in the Spanish-American War, with overseas service in the Philippine Islands. On his return from army service in 1900 began practice of law in Albia, Monroe county, Iowa, forming partnership with D. M. Anderson, afterward district judge. Was county attorney of Monroe county two terms, 1901 to 1905. Served as federal referee in bankruptcy, Southern District of Iowa, Ottumwa Division, 1909-1914. Continually engaged in the general practice of law in state and federal courts; forming partnership with Charles E. Miller in Albia, Iowa, in 1918; continued until his election as Attorney General in 1938. In 1906 he was married to Miss Cora A. Sylvester of Albia, Iowa, and to them was born a daughter, now Mrs. Jane E. Sewell. During his residence at Albia he has served as a member of a number of civic organizations, including service as a member of the Albia school board. Is a member of the Christian church.



MARK G. THORNBURG

**MARK G. THORNBURG**

Emmetsburg

Secretary of Agriculture

*Republican*

Born on a farm near Linden, Dallas county, Iowa; educated in the country schools of Dallas county, Des Moines high school and, in 1910, was graduated from the agricultural division of Iowa State College; married to Blanche Scholes of Des Moines; after spending eight years as a member of the animal industry faculty, Iowa State College, enlisted in the World War; discharged as captain in 1919; for the next four years, managed six thousand acres of land in Palo Alto and Emmet counties; assistant secretary of agriculture in 1923; appointed by Governor Kendall in 1924 as secretary to fill the office made vacant by the death of R. W. Cassady; elected secretary of agriculture in 1924; re-elected in 1926, 1928, 1930 and 1938; associated with his father and later with his brothers in farming and the feeding and raising of livestock.



**JESSIE M. PARKER**

**JESSIE M. PARKER**

Lake Mills

**Superintendent of Public Instruction**

*Republican*

Born in Black Hawk county, Iowa; educated in Lake Mills public schools, Iowa State Teachers College, Grinnell College, Valparaiso University, Des Moines University; taught in grade school and in high school, served as high school principal, county superintendent and as state rural school supervisor; elected state superintendent in November, 1938.

# Iowa Commerce Commission



BARR KESHLEAR

**KESHLEAR, Barr, Shenandoah**

*Republican*

Chairman of Board of Commerce Commissioners

Born January 3, 1894, at Davis City, Iowa, son of Geo. B. and Lucy Barr Keshlear. Completed high school education and took business college training. During his mature years has become experienced in banking, dairy farming and livestock raising. Has been identified with active work for his political party. Married to Mae Rankin, July 22, 1934. Member of Masonic and Elks Lodges and Episcopal church. Serving first term as commerce commissioner, to which post he was elected in 1938.

**CONWAY, M. P., Atlantic**

*Democrat*

Member Commerce Commission



M. P. CONWAY

Born in Cass county, Iowa; attended country school, city school and business college; spent boyhood days on farm; one year railroading; married an Atlantic girl in 1899; moved to Anita and became a realtor; has four children, three girls and a boy; moved back to Atlantic in 1908 and has lived there since, being engaged in the real estate and insurance business except during the war, at which time he was chairman of the council of defense, chairman of liberty bond drives and all war activities in Cass county, and was in a group assigned to embark when armistice was signed; member of the Democratic state central committee for sixteen years; first ran for elective office in 1932, when he was elected railroad commissioner; was selected as chairman of the board of railroad commissioners January, 1935, and again in January, 1936; re-elected as a member of the commission at the general election in 1936.

**RICHARDSON, B. M., Cedar Rapids**

*Republican*

Member Commerce Commission



B. M. RICHARDSON

Born at Brighton, Iowa, February 19, 1896; attended Washington county schools and academy at Pleasant Plain; married September 22, 1917, to Idamae Sieg of Topeka, Kansas; has one son, Donald; has served in various capacities in the field of transportation and traffic; was for eight years connected with the western weighing and inspection bureau; has been a member of various committees of the national association of Railroad and Utility Commissioners of the United States; is a fellow of the International Institute of Traffic; served in the World war; is a member of the American Legion, a Mason and Knight Templar; elected for full term as a member of the Commerce Commission November 4, 1924; re-elected November 6, 1928, for the full term; elected November 8, 1938, for the full term.

# Supreme Court Officials

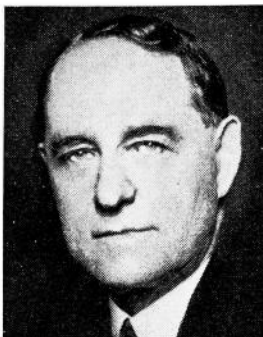

**B. W. GARRETT**

**GARRETT, Burgess Wilson, Leon**

*Republican*

**Clerk of the Supreme Court**

Born February 24, 1872, on a farm in Van Buren county, Iowa, son of William Carlisle and Rachel Yost Garrett. His father represented Van Buren county in the 10th Iowa general assembly. As a child, moved with his parents to Davis county, later to Decatur county. Educated in public schools, Simpson College and Saint Joseph University. Taught several years, including service as principal of the Decatur high school. Was chairman of county central committee, member of senatorial and congressional committees; was pardon secretary under Governor Cummins; helped write the indeterminate sentence law that created the board of parole, and was first secretary of that board. Elected clerk of the supreme court in 1910, and has held the office continuously since then, through appointment by the court. Temporary chairman of Republican state convention, 1916; chairman of the state judicial convention, 1928. Active in religious work; an elder of his church for 30 years; president of Des Moines Inter-Church Council of 88 churches which led in anti-saloon work; president Iowa Christian Missionary Society seven years. Married to Rachel Woodmansee, April 15, 1893; father of two sons, Neill and Julian, both Des Moines lawyers.



**RICHARD REICHMANN**

**REICHMANN, Richard E.**

*Democrat*

**Reporter of the Supreme Court and Code Editor**

Born at Toledo, Iowa, September 26, 1901, son of Henry J. and Elva Reichmann. Educated in Toledo grade and high school, Iowa State College and Drake University. Graduated from the latter school in 1927. Admitted to the bar, June, 1927, and practiced law until 1935. Was deputy clerk of the supreme court from 1935 until appointed to his present position in 1938. Member B. P. O. E., Delta Sigma Phi, and Phi Alpha Delta law fraternities.



JUDGE WM. L. BLISS



JUDGE RALPH A. OLIVER

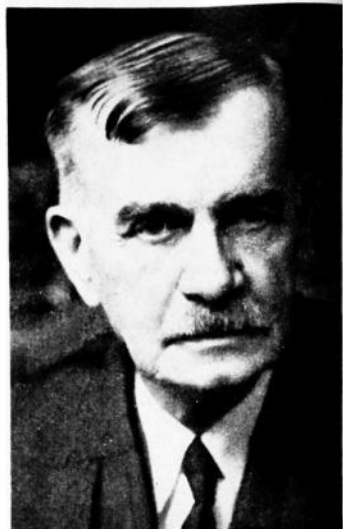

JUDGE OSCAR HALE

OLIVER, Ralph A., Sioux City

*Republican*

Chief Justice Iowa Supreme Court

Born in Eddyville, Iowa, July 31, 1886, son of John F. Oliver, former judge district court, and Fannie M. Wilhermsdorfer. Educated in the public school, Onawa high school, and State University of Iowa, graduating with the degree of A.B. in 1907, and LL.B. in 1909. Homesteaded and practiced law in South Dakota until 1910, since then residing and practicing law at Sioux City. Served in the World War in various organizations and on the front in France as aerial observer, 168th Aero Squadron. Married Dorothy Williams in 1917; father of one daughter and one son. Member American Legion, Masons, Elks, and local, state and American Bar Associations. Held office as corporation counsel of Sioux City, and judge in the 4th judicial district. Elected judge of supreme court in 1938; by reason of statute chief justice second half of 1939.

BLISS, William L., Mason City

*Republican*

Justice Iowa Supreme Court

Born on a Lincoln township farm, Polk county, Iowa, December 13, 1876, son of Wentworth H. and Ellen MacDonald Bliss; moved to Panora, Guthrie county, in 1878, where he was graduated from the Guthrie County high school; received an LL.B. degree at Drake University in 1902; began the practice of law at Britt, Iowa, in 1904; continued in this locality until 1914; has been in practice in Mason City thereafter; appointed to Iowa Supreme Court by Gov. Dan Turner in September, 1932, to succeed Justice Grimm; nominated as candidate for this position but was defeated in the fall election; nominated as candidate for Supreme Court by the Republican judicial convention in 1936; nominated and elected to Supreme Court in 1938; married at Britt, Iowa, June 6, 1906, to Margaret A. McGruder; father of three children; Mrs. David V. Temple of Mason City, Ruth C. Bliss, and Robert L. Bliss, student at Drake University.

HALE, Oscar, Wapello

*Republican*

Justice Iowa Supreme Court

Born in Wapello, Iowa, in 1867; son of John and Clara (Rhodes) Hale, who were natives of Ohio; attended the public schools followed by a collegiate course at Valparaiso, Indiana; after graduation he spent several years as a teacher and city superintendent in Kansas; was admitted to the practice of law in 1893; following his admission to Kansas bar, attended the College of Law of the State University of Iowa, and was admitted to the bar in Iowa in 1894; thereafter he associated with his father until the death of the latter in 1909; during this period held various local offices, and two terms as county attorney; in 1913, was appointed judge in the 20th District, by Governor Clark, to succeed Judge W. S. Withrow; held this office until December, 1938, when he resigned to take his place on the supreme bench; married to Miss Carrie S. Sillick in 1899; father of one son, John Hale, Burlington.





**JUDGE W. H. HAMILTON**

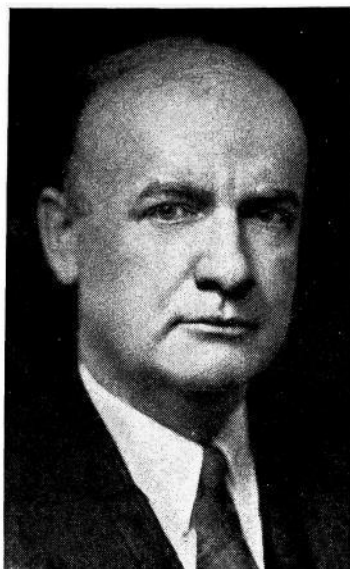

**JUDGE RICHARD F. MITCHELL**



**JUDGE FREDRICK M. MILLER**

**HAMILTON, W. H., Sigourney**

*Democrat*

**Justice Iowa Supreme Court**

Born on a farm in Warren township, Keokuk county, Iowa, May 1, 1877. Attended country school and graduated from the high school at Delta, Iowa; graduated from Drake University law school in 1900 with degree of LL.B.; practiced law in Sigourney until the fall of 1934, when he was elected justice of the Iowa supreme court; was made chief justice of the Iowa supreme court July 1, 1937. Served as county attorney of Keokuk county from 1902 to 1904. Candidate for congress from the old sixth congressional district of Iowa in 1914. Family consists of wife and three children: Edgar C., who is a practicing attorney in Sigourney; Jack, who operates his father's farm near Delta; and Martha E. Hansen (Mrs. Roy J.), who resides in Sigourney. Member of the Methodist church, Masonic, I. O. O. F. and W. O. W. lodges.

**MILLER, Frederic M., Des Moines**

*Republican*

**Justice Iowa Supreme Court**

Born Des Moines, Iowa, February 18, 1896, son of Jesse A. and Emily Magoun Miller. Educated in Des Moines Public Schools, North High School, B. A. degree from Grinnell College, J. D. degree from Law School, University of Iowa. Served as second lieutenant in the 15th Cavalry during the world war, sixteen months in France. Admitted to the Iowa bar in 1921. Practiced at Des Moines until elected to the Supreme Court. Married to Margaret Littleton, September 8, 1922; father of one son, Frederic, and two daughters, Margaret Ann and Rosemary. Member American Legion, V. F. W., various Masonic orders, Des Moines Club; member of Polk county, state and American Bar Associations.

**MITCHELL, Richard F., Fort Dodge**

*Democrat*

**Justice Iowa Supreme Court**

Born at Fort Dodge, Webster county, Iowa, October 11, 1889, son of Peter M. and Sarah F. Mitchell. Attended the German Lutheran school at Fort Dodge, and Fort Dodge high school. Received a B.A. degree in 1912, and an LL.B. degree in 1913 from the State University of Iowa, and was admitted to practice law in the state of Iowa in 1913. Practiced at Fort Dodge, Iowa, ten years in the firm of Kelleher and Mitchell. Was a candidate for congress from the 10th district, and was defeated by Congressman Dickinson, later Senator Dickinson. In 1928, elected chairman of the democratic state central committee. In 1930 was elected democratic national committeeman for Iowa, and was re-elected in 1932. Was a delegate to the democratic national convention at Houston in 1928; again at Chicago in 1932, and Philadelphia in 1936. Was elected to the supreme court of Iowa in 1932, was re-elected chief justice January, 1939.



JUDGE PAUL W. RICHARDS



JUDGE E. A. SAGER



JUDGE CARL B. STIGER

**RICHARDS, Paul W., Red Oak**

*Democrat*

Judge Iowa Supreme Court

Born in Red Oak, Iowa, where he has since lived and practiced law since 1896. Graduated from Grinnell College in 1894, A.B. degree. Served as city attorney of Red Oak, as county attorney of Montgomery county, and for eight years was referee in bankruptcy at Council Bluffs. Family consists of Mrs. Richards and two sons. His law practice in Red Oak was established by his father, C. E. Richards, in 1867. Elected justice of the supreme court in 1934.

**SAGER, Edward A., Waverly**

*Democrat*

Judge Iowa Supreme Court

Born in Maxfield township, Bremer county, Iowa, October 17, 1872, son of John and Theresia (Sipple) Sager. Attended public and parochial schools. Graduated from State University of Iowa, college of law, June 13, 1894. Married November 9, 1899, to Nelle R. Mooney; has a daughter, Margaret. No activities outside of the legal profession. Held no public office until elected to the Supreme Court in November, 1936.

**STIGER, Carl B., Toledo**

*Democrat*

Judge Iowa Supreme Court

Born in Toledo, Iowa, February 21, 1883, son of Harry J. and Carrie E. Stiger. Graduated from Toledo public schools and from Western College. Attended the University of Chicago law school, graduating in 1912. Served as mayor of Toledo, state representative from Tama county in the 44th and 45th general assemblies. Appointed judge of the 17th judicial district in 1933, and was elected to this office in 1934. Was appointed a member of the supreme court in February, 1936, and was elected justice of the supreme court of Iowa in 1936. Member of the American Legion, Lions Club and Masonic Order. Married December 25, 1930, to Mary E. Dugan and has three children, Larry Dugan of Perry, Iowa, Harry Dugan and Mary Dugan of Toledo.

# Senatorial Districts

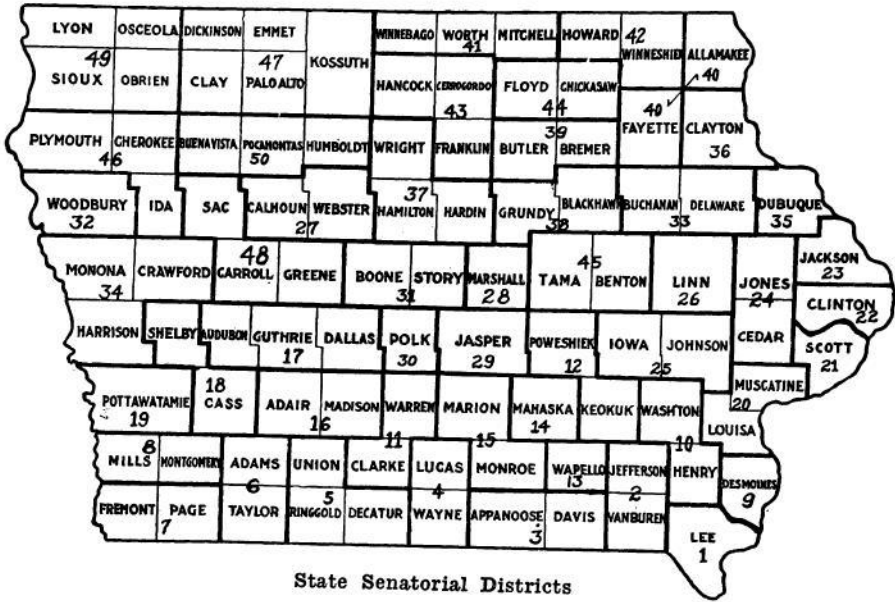

State Senatorial Districts



Federal Highway 52 Near Guttenberg

Federal Highway 52, traversing the beautiful Root river valley of southeast Minnesota proceeds southeast through choice Iowa scenic areas. This view shows its route as it climbs the bluffs south of Guttenberg, then paralleling the Mississippi south and east.

# Iowa Senate

## OFFICERS OF THE SENATE

LIEUT. GOVERNOR BOURKE B. HICKENLOOPER, <i>President</i> .....	Cedar Rapids
CHARLES B. HOEVEN, <i>President Pro Tempore</i> .....	Alton
WALTER H. BEAM, <i>Secretary</i> .....	Martensdale
C. H. PITCHFORTH, <i>Assistant Secretary</i> .....	Muscatine
W. J. SCARBOROUGH, <i>Reading Clerk</i> .....	West Des Moines
MARGARET E. SANTEE, <i>Journal Clerk</i> .....	Cedar Falls
RUTH HAUGE, <i>Assistant Journal Clerk</i> .....	Boone
WENDEL LOWE, <i>Engrossing Clerk</i> .....	Weldon
FLORENCE WATTLES, <i>Enrolling Clerk</i> .....	Waukon
MARGARET G. ALLEN, <i>Enrolled Bills Clerk</i> .....	Estherville
MABLE M. HOEYE, <i>Special Clerk</i> .....	Adel
FRANK D. LOGAN, <i>Sergeant-at-Arms</i> .....	Glenwood
HARVEY E. DAINES, <i>Assistant Sergeant-at-Arms</i> .....	Buffalo
BEN J. BECK, <i>Chief Doorkeeper</i> .....	Marcus
NELSON C. A. BERG, <i>Bill Clerk</i> .....	Ellsworth
BURRELL S. MAY, <i>File Clerk</i> .....	Manchester
HARRY UPHAM, <i>Assistant File Clerk</i> .....	Fredericksburg
HELEN BERRY, <i>Lieutenant Governor's Clerk</i> .....	Cedar Rapids
DOROTHY DILLMAN, <i>Secretary's Clerk</i> .....	Chariton
JENNIE HYATT, <i>Postmistress</i> .....	LaMoille



WALTER BEAM

BEAM, WALTER H.

*Republican*

Secretary of the Senate

Born in Warren county, Illinois, son of Orlando J. and Emma A. Beam. Graduated from Abingdon, Illinois, high school and attended Illinois State Normal University. Resident of Warren county, Iowa, 42 years. County auditor, 1909-1912. Clerical officer in State Senate continuously since 1913, except during the 46th General Assembly, serving as secretary during six sessions. Taught school several years. Member board of education 24 years. Married to Katie Ruth Darling, of Bedford, Iowa, and they have four sons, Charles, George, Burl and Max.

**AUGUSTINE, A. Earl, Oskaloosa** *Democrat*

14th Senatorial District—Mahaska County

Born February 10, 1890, on a farm in Mahaska county, Iowa; son of M. G. and Emma C. Augustine. Reared in Delta. Graduated from Delta high school and attended Penn College and the State University of Iowa. Married Ruth Hull and has four children, Daniel, Albert, Edward and Ruth Ann. After teaching school one year, he engaged in farming and was an extensive feeder and dealer in live stock, breeding and exhibiting purebred Hereford cattle and Tamworth hogs. In 1920 and 1929 was superintendent of the Fox Chemical Experimental Farms. In 1930 and 1931 was engaged by the Soviet Government as agricultural advisor in Russia. A Methodist and a Mason. Since 1932 engaged in real estate and farm management work in Oskaloosa. Served in the 46th Extra, 47th and 48th General Assemblies.

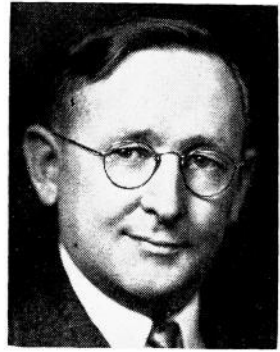

A. E. AUGUSTINE

**BALDWIN, Howard C., Cascade** *Democrat*

35th Senatorial District—Dubuque County

Born at Cascade, Iowa, August 1, 1904, son of Charles Dunn and Frances Fagan Baldwin. A graduate of Cascade high school and the State University of Iowa. His first business experience after leaving school was with Marshall Field & Company of Chicago. Is now managing editor of the Cascade Pioneer. Married to Miss Alice Appleby of Dubuque, Iowa, December 27, 1938. Elected at special election to fill vacancy occasioned by the appointment of Matt D. Cooney as member of the board of parole and re-elected twice, thus serving in the 45th extra, the 46th, the 46th extra and the 47th and 48th general assemblies.



HOWARD C. BALDWIN

**BEARDSLEY, William S., New Virginia** *Republican*

11th Senatorial District—Clarke and Warren Counties

Son of William and Carrie Shane Beardsley, born at Beacon, Mahaska county, Iowa, May 13, 1901. Grew to manhood at Birmingham, Van Buren county, Iowa, and graduated from the schools of that place, also a graduate in pharmacy and chemistry. Engaged in business and farming at New Virginia. Married Charlotte Ellen Manning of Birmingham, Iowa, and has five children: James Blaine, Charlotte Shane, Mary Jane, and Dan Richard, living; one son, William Jr., deceased. Elected to Senate in 1932 and re-elected in 1936.

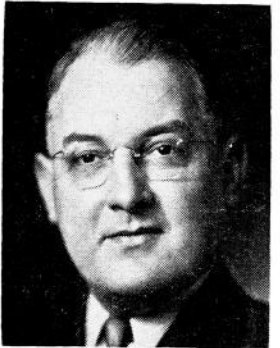

WM. S. BEARDSLEY

**BEKMAN, E. K., Ottumwa** *Republican*

13th Senatorial District—Wapello County

Born at Alton, Iowa, August 18, 1900. Graduated from the Alton high school. Also received B.A. degree in 1921 from the University of Iowa and L.L.B. degree in 1923. Married, father of one child. Engaged in the practice of law in Ottumwa. Attended the Officers' Training Camp, Fort Sheridan, Ill., and was commissioned 2nd Lieutenant Infantry during the World War. Member of the First Presbyterian Church at Ottumwa. Served as county attorney for Wapello county, 3 terms in 1927-1932. Was County Chairman of the Young Republicans during the 1936 election. Served as state senator for Wapello county during the 48th general assembly.

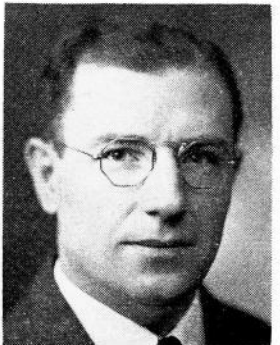

ELMER K. BEKMAN



RALPH E. BENSON

**BENSON, Ralph E., Jefferson**

*Republican*

18th Senatorial District—Carroll, Green and Sac Counties

Born on a farm in Ida county, 1907, son of Mr. and Mrs. Anthon H. Benson. Completed aeronautic engineering course at Iowa State College. For two years a designing and standards engineer with Northwestern Bell Telephone Company. Later he became a farm owner and manager, specializing in corn improvement and cattle feeding on a Greene county farm established by members of his family before the Civil War. Received the Iowa Master Corn Growers Award and Distinguished Community Service Award. Served as chairman of National Farm Youth Committee for two years; president of Jefferson Junior Chamber of Commerce; organization member of Greene County Cattle Feeders, Conservation and R. E. A. organizations. Married Helen Custer in 1928; father of one son. Served as leader in 4-H work, Northwest Iowa Christian young peoples organizations, and as president of his local independent school board. Member of the Jefferson Country Club, Rotary Club and Masonic lodge. Serving first term in Senate.



JOHN P. BERG

**BERG, John P., Cedar Falls**

*Republican*

38th Senatorial District—Black Hawk and Grundy Counties

Born at Savannah, Illinois, and came to Iowa with his parents in 1894 and located on a farm in Black Hawk county, receiving his early education in a rural school. Is now and has been engaged in business in Iowa since 1908. Married Edyth Schuneman in 1920; father of two sons, John Richard and Philip Schuneman. Member Presbyterian church, Masonic and Elks lodges, and is a World war veteran. Elected senator in 1934, re-elected in 1938. Served in the 46th, 46th extra, 47th and 48th general assemblies.



EDWARD BREEN

**BREEN, Edward, Fort Dodge**

*Democrat*

27th Senatorial District—Calhoun and Webster Counties

Graduate, University of Wisconsin, and the law college of Drake University. County attorney Webster county, 1933-1937. Engaged in practice of law with his older brother, Maurice Breen. Married Elizabeth Loomis, Fort Dodge, and has two children, Alan and Diane. Member of the American Legion, president Young Democratic Clubs of Iowa, 1933-1934; national committeeman, 1935-1937. Elected to senate in 1936.



FRANK C. BYERS

**BYERS, Frank C., Cedar Rapids**

*Republican*

26th Senatorial District—Linn County

Born in Alden, Hardin county, June 20, 1883. Attended public school at Alden and graduated from the Alden high school. Attended Grinnell College. Graduated from the law department of the University of Iowa and admitted to the practice of law in 1904. Married October, 1909, to Myra Lyon of Iowa City. Has three children, Mrs. Alden D. Avery of Spencer, Iowa, Ganson L. and Frank C., Jr. Located at Cedar Rapids, Iowa, in 1905, and has practiced law there since that time. Served as assistant city attorney and assistant county attorney. Member of the Cedar Rapids board of education, 1924 to 1933, president of the board for the year ending March, 1928. Member of Mt. Hermon lodge, A. F. & A. M., the Iowa Consistory at Cedar Rapids, El Kahir Temple of the Mystic Shrine, I. O. O. F., Cedar Rapids chamber of commerce, B. P. O. E., Cedar Rapids country club, the Phi Delta Phi legal fraternity and Sigma Nu social fraternity. Member of the Episcopal church. Representative from Linn county in the 43rd and 44th general assemblies of Iowa and senator in the 45th, 45th extra, 46th, 46th extra, 47th and 48th sessions.

**CORWIN, E. P., Fruitland**

*Republican*

20th Senatorial District—Louisa and Muscatine Counties

Born in Fruitland township, Muscatine county, Iowa, July 15, 1883. Spent entire life, with the exception of six years, in the retail drug business in that community. For the last twenty-seven years has followed the growing and shipping of Muscatine island products. Received education in Muscatine county, and attended business and normal college. Was married in 1908 to Jessie E. Smith of Chariton, Iowa, and they have two children, Donald and Marjorie. A member of the Methodist Episcopal church, and belongs to all the Masonic orders. Elected to the senate in 1934; re-elected in 1938.

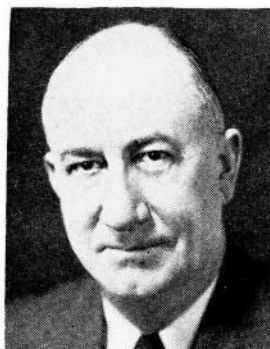

E. P. CORWIN

**CROMWELL, Fred, Burlington**

*Republican*

9th Senatorial District—Des Moines County

Born in Henry county, Illinois, August 21, 1905. Attended Mercersburg Academy, Mercersburg, Pa., and later received the degree of Bachelor of Science at the University of Illinois and Bachelor of Law at George Washington University. Is now a practicing attorney at Burlington. Is also a member of the Masonic lodge, Elks club, Zeta Psi fraternity, and Methodist church. Married. Serving first term in the Senate.



FRED CROMWELL

**DEAN, Earl, Mason City**

*Democrat*

43rd Senatorial District—Cerro Gordo, Franklin and Hancock Counties

Born October 4, 1894, on a farm near Mason City. He attended rural schools, Mason City high school and Iowa State College, where he received a B.S. degree in animal husbandry in 1918. Served in the U. S. army in the World war as second lieutenant of infantry. Was married in 1923 to Florence Wilkinson; father of three sons, Richard, Gerald and Allan Jay. Is a member of American Legion, I. O. O. F., and Loyal Order of Moose lodges. Is past president of County Farm Bureau and has served on board of directors of the local fair and shipping associations. Member of Congregational church. Engaged in farming. Served in the house of representatives in the 45th and 45th extra general assemblies. Elected to the senate in 1936.



EARL DEAN

**DEWEY, A. Claire, Washington**

*Republican*

10th Senatorial District—Henry and Washington Counties

Born in Washington, Iowa, September 1, 1886, son of Seneca B. Dewey and Elinora Smouse Dewey. Educated in the Washington schools, the Washington academy and graduated from Drake University, department of commerce in 1906. Married to Pearle Parke Fox of Washington. In 1908 he became a partner in the Fox & Dewey Shoe Store of his home city and operated that business successfully for thirteen years. Since that time he has managed his farms and other properties and is interested in other business. Identified with state and national conservation work. He has been president of the Washington county chapter of the Will H. Dilg Conservation League of Iowa. A member of the Masonic lodge and the First Presbyterian church of Washington. He was one of the organizers of the First Congressional District Nonpartisan Tax League of Iowa. Elected to the senate in 1934; re-elected in 1938.



A. CLAIRE DEWEY



E. P. DONOHUE

**DONOHUE, E. P., New Hampton***Republican***44th Senatorial District—Chickasaw and Floyd Counties**

Born in Johnson county, March 15, 1899. Received early education in the schools of Iowa City and attended the liberal arts college at the State University of Iowa. Graduated from the law college at the State University of Iowa in 1924. World war veteran, serving overseas during the war. In 1924 formed a law partnership with M. E. Geiser, New Hampton, and has practiced law in New Hampton in the law firm of Geiser & Donohue since that time. Served as county attorney in Chickasaw county from 1930 to 1934. Married in June, 1924, to Edna Grimm of Clear Lake; father of one son, Richard Donohue. Elected to the senate in 1934; re-elected in 1938.



L. H. DORAN

**DORAN, L. H., Boone***Republican***31st Senatorial District—Boone and Story Counties**

Born at Beaver, Iowa, May 4, 1893, one of thirteen children born to Justin R. and Olive F. Doran. Resided on the farm of his parents except for the time spent in school and in the army. His father served as a member of the Iowa house of representatives from Boone county in the 30th, 31st, 32nd and 32nd extra general assemblies, and as a member of the state senate from the 31st senatorial district in the 35th and 36th general assemblies of Iowa. Graduate of the public school at Beaver, Iowa, and the Drake University law school in 1920. Married De Elda Kinson of Minneapolis, Minnesota; father of one daughter and two sons. Since 1920 he has been engaged in the practice of law in Boone, and is a member of the firm of Doran & Doran. Member of the American Legion, A. F. & A. M., B. P. O. E., K. P., A. T. O. fraternity, and the Lions Club. Served in the 43rd and 44th general assemblies, and was again elected senator in 1936.



HOWARD W. EDWARDS

**EDWARDS, Howard W., Tingley***Republican***5th Senatorial District—Decatur, Ringgold and Union Counties**

Born on a farm near Greenfield, Illinois, October 25, 1869, son of Lorenzo and Tabitha Edwards. Grew to manhood and graduated from high school at Greenfield. Attended Illinois Wesleyan University. Engaged in a furniture and undertaking business in Greenfield. In 1897 was married to Mayme Benson of Memphis, Missouri. Farmed until 1902, at which time he located in Tingley, Iowa, re-entered the furniture and undertaking business and is now engaged in undertaking. Was postmaster at Tingley for 32 years. Has held no other political office until elected as senator in 1936.



FRANK E. ELLIS

**ELLIS, Frank E., Maquoketa***Democrat***23rd Senatorial District—Jackson County**

Born on a farm in Jackson county, Iowa, March 12, 1879, son of Hon. J. W. and Mary Forbes Ellis. His wife was Alice B. Lynch, also of Jackson county; father of three living children, Lydia Marie, now Mrs. L. R. Maxwell of Washington, D. C., John C., an accountant of Seattle, Washington, and Francis V., an attorney at Manchester, Iowa. Taught in the public schools for two years; has been active in the insurance and real estate business. His greatest effort has been the collecting and maintaining the Frank Ellis Museum of archeology and anthropology at Maquoketa, housed in a beautiful fireproof building which he erected in 1930. This museum is free to school children. He has been active in conservation, archeology and natural history. Elected to the senate in 1936.



**ELTHON, Leo, Fertile** *Republican*  
45th Senatorial District—Mitchell, Winnebago and Worth Counties

Born in Fertile, Iowa, June 9, 1898. Graduated from the Fertile high school in 1917. Later he attended the Augsburg Seminary, Minneapolis, Minnesota, Iowa State Teachers College, Cedar Falls, and Hamilton's University of Commerce, Mason City, Iowa. Taught manual training and athletics at Clear Lake, Iowa, in 1918 and later was principal in the high school at Fertile. Engaged in farming, truck gardening, pickle processing, and cattle and hog feeding since 1920. Married to Synneva Hjelmeland of Fertile, February 28, 1922, and has two sons and four daughters. Elected to the senate in 1932, and re-elected in 1936.

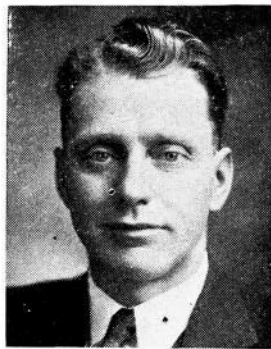

LEO ELTHON

**EVANS, K. A., Emerson** *Republican*  
8th Senatorial District—Mills and Montgomery Counties

Born at Emerson, Iowa, November 9, 1898, son of Marion L. and Hattie M. Evans. Attended the Emerson public schools, St. James school at Faribault, Minnesota, Mercersburg Academy at Mercersburg, Pennsylvania, and the University of Illinois. Member of Phi Kappa Psi fraternity, all Masonic bodies and Shrine. Served ten years as member of town council at Emerson and two years as chairman of the republican central committee of Mills county. Engaged in the operation and management of farms in Iowa and Nebraska. Married Elsie B. Sharp, June 8, 1921, at Manchester, Iowa; father of three children, Robert L., Rosalie Ann, and Arnold A. Elected to senate in 1936.



K. A. EVANS

**FAUL, George M., Des Moines** *Republican*  
30th Senatorial District—Polk County

Born October 10, 1898. Lived on farm until enlistment in U. S. army during the World war. Practicing lawyer in Des Moines. Serving first term in state senate.



GEORGE M. FAUL

**FORSLING, L. B., Sioux City** *Republican*  
32nd Senatorial District—Woodbury County

Born in Sioux City, March 23, 1891. Attended grade and high school in Sioux City, graduated in law from Cumberland University. In general practice of law in Sioux City since 1915. Police judge of Sioux City, 1918. Married Edith V. Cover, January 14, 1937. Elected state representative, 1920; re-elected 1922, 1924, 1926, 1928, 1930; elected state senator in 1938.

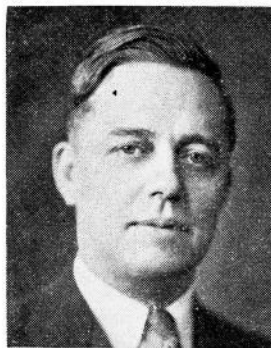

L. B. FORSLING



M. X. GESKE

**GESKE, M. X., McGregor***Democrat*

36th Senatorial District—Clayton County  
 Born at McGregor, Iowa, son of F. F. Geske and Sophia Geske, emigrants from Germany. Raised on a farm and graduated from the McGregor high school. Clerked in a country store and taught country schools. Graduated from Valparaiso Normal School in 1893. Taught in the public schools at Windom, Minnesota, was superintendent of schools at Lake Crystal, Minnesota. Attended the University of Minnesota for two years. Read law at Elkader, Iowa, and graduated from Drake University law school. In the practice of law at McGregor since admission to the bar. Served as a member of the public school board, councilman and mayor of McGregor. Clayton county attorney two terms. Served in the senate since first election in 1932.



LESTER S. GILLETTE

**GILLETTE, Lester S., Fostoria***Democrat*

47th Senatorial District—Clay, Dickinson, Emmet, Kossuth and Palo Alto Counties

Born in Iowa, and attended rural school, Milford high school, Iowa State College and University of Missouri. Has Master's degree. A member of the honorary fraternities Alpha Zeta, Delta Sigma Rho, Phi Kappa Phi and Sigma Xi. Member of the staff of Iowa State College experiment station 1914 to 1919. Farmer. Nationally known as judge of dairy cattle. Served Farm Debt Advisory Board, Dickinson County Farm Bureau, Milford township school board, C. D. Farm Service Company, Spencer Farm Loan Association and Iowa State Farm Bureau Executive Committee. Present member of the state advisory committee of the Farm Security Administration. Married Cecelia E. Murray in 1917; father of seven children: Jean, Mary, Riley, John, Charles, Rita and Frances. Elected to state senate in 1936.



HUGH G. GUERNSEY

**GUERNSEY, Hugh S., Centerville***Democrat*

3rd Senatorial District—Appanoose and Davis Counties

Born on a farm in Appanoose county, Iowa, August 10, 1892. Received early education in the rural schools of Appanoose county and in the high school at Centerville. Graduated from the college of liberal arts at the State University of Iowa in 1916 and from the college of law in 1920. Served with the A. E. F. during the World war. Has practiced law at Centerville Iowa, since the fall of 1920. Married in 1926 to Marguerite Naumann of Davenport; father of two daughters, Kathryn and Marguerite. Was county attorney of Appanoose county from 1932 to 1936. Elected to the senate in 1936.



STANLEY L. HART

**HART, Stanley Lawrence, Keokuk***Republican*

1st Senatorial District—Lee County

Born in Woodstock, Illinois, March 21, 1896. Received education in the public and high schools of Woodstock, and attended a school of commerce in Chicago. World war veteran, served with American Expeditionary Forces in France and Germany. Went into business in Des Moines until 1923; in Los Angeles, California, until 1932; then moved to Keokuk, where he is now engaged in a wholesale cheese business and the Tri-State Candy Company. Married June 12, 1929, to Kathryn Brown Pyle of Keokuk; father of two children, Marilyn and Stanley Lawrence, II. A member of the American Legion and the Keokuk Rotary Club. Elected to fill unexpired term of the late Honorable Senator T. F. Driscoll.

**HARVEY, Robert W., Missouri Valley** *Republican*  
34th Senatorial District—Crawford, Harrison and Monona Counties

Born in Magnolia, Harrison county, Iowa, February 10, 1875. Moved to Logan in 1877; graduated from the Logan high school. Graduated from the State University of Iowa, college of pharmacy, in 1897. Has owned and operated his own drug store in Missouri Valley for 39 years. President of Druggists' Mutual Insurance Company, past president Iowa Pharmaceutical Association, member of the Masonic Lodge, Kiwanis Club and trustee of First Presbyterian Church. Married Vera Foss of Missouri Valley in 1907 and has one son. Serving first term in the state senate.

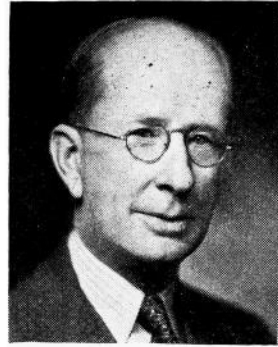

ROBERT W. HARVEY

**HENNINGSSEN, O. H., Clinton** *Republican*  
22nd Senatorial District—Clinton County

Born at Clinton, Iowa, September 18, 1883. Attended the public schools and business college of Clinton. Member of the city council for four years. Member of the board of education three years; president of board one year. Secretary and treasurer of the Clinton real estate board for fifteen years. Secretary and General Manager of Clinton Plate Glass Association for seventeen years; also is engaged in insurance and real estate business. Appointed Clinton postmaster by President Hoover in 1932. Member of all Masonic bodies and O. E. S. Past Exalted Ruler B. P. O. E.; Past Noble Grand I. O. O. F.; member of the Clinton Chamber of Commerce and Rotary Club. Married January 20, 1909, to Ethel May Bohart of Clinton; father of one son, Dr. A. B. Henningsen. Elected to the Iowa senate in 1938.



O. H. HENNINGSSEN

**HILL, G. R. (Ray), Clarion** *Republican*  
37th Senatorial District—Hamilton, Hardin and Wright Counties

Born on a farm near Woodburn, Iowa, November 7, 1888, and lived there until he started the practice of law. Graduated from Drake University; was admitted to the bar in 1910; farmed for one year, then entered the practice of law at Belmond. In 1914 moved to Clarion, where he continued the practice of law, as a member of the firm of Nagle & Hill. Served as city attorney of Clarion for 5 years. Served in the World war and is a member of the American Legion, Rotary Club, and I. O. O. F. Married Genevieve Johnson of Belmond in 1914; father of two children, Betty Marie, age 11, and George Raymond, Jr., age 9. Elected to the senate in 1936 to fill vacancy caused by the resignation of Senator I. H. Knudson.



G. R. HILL

**HOEVEN, Charles B., Alton** *Republican*  
49th Senatorial District—Lyon, O'Brien, Osceola and Sioux Counties

Born at Hospers, Iowa, March 30, 1895. Graduate of Alton high school, 1913; college of liberal arts, State University of Iowa, 1921; college of law, same school, 1922. Married in 1928 to Velma Ruth Pike of Toledo, Iowa; father of two children: Pauline Ruth and Charles Pike. World war veteran, served overseas. Member American Legion and past commander of his local post. Sioux county attorney from 1925 to 1937; past president of the County Attorneys' Association of Iowa. President Alton board of education; member of the First Presbyterian church; member of Phi Alpha Delta law fraternity. Engaged in the practice of law at Alton. Elected to the state senate in 1936. President pro-tempore of senate in the 48th general assembly.

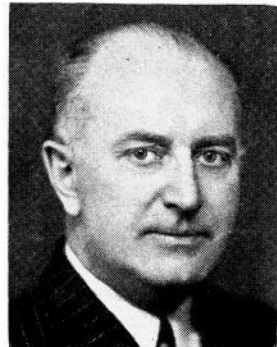

CHARLES B. HOEVEN



GEORGE M. HOPKINS

**HOPKINS, George M.** *Republican*  
17th Senatorial District—Audubon, Dallas and Guthrie Counties

Born October 16, 1866, in Bear Grove, Iowa. Educated in the rural schools, Guthrie county high school, the Western Normal College at Shenandoah, Iowa, and the Valparaiso Normal School, Valparaiso, Indiana. Taught four years in the rural schools of Iowa and Nebraska, served seven years as principal of the Bassett village schools, eight years as county superintendent of Rock county, Nebraska, twelve years as president of the township school board and eleven years on the county board of education. Married in 1894 to Anna Laura Green of Kirkwood, Nebraska; father of five children: Margie, Mark, Macey, Dorothy, and Donald. He has always taken an active part in politics and in public welfare work. Elected representative in 1926, 1928 and 1930, and senator in 1932 and 1936.



ORA E. HUSTED

**HUSTED, Ora E., Truro** *Republican*  
16th Senatorial District—Adair and Madison Counties

Born in Ohio township, Madison county, Iowa, March 20, 1876. Has spent all except seven years in the community in which he now resides. Was reared on a farm; actively engaged in farming and livestock raising. Received his education in the schools of that county. Was married January 23, 1899, to Etna E. Kale; father of three living children: Cresley, Esther, and Merrill. A member of the Methodist Episcopal church. Served on the official board for more than thirty years. A member of the county and state Sunday school associations, and a talented Sunday school and church speaker. Active in Hi. Y. and boys' club work, and farm bureau. Elected as representative from Madison county in 1930, and as senator in 1932 and 1936.



O. J. KIRKETEG

**KIRKETEG, O. J., Bedford** *Republican*  
6th Senatorial District—Adams and Taylor Counties

Born in Humboldt county, May 2, 1891, son of Mr. and Mrs. K. K. Kirketeg. He spent his first seventeen years on a farm; moved with his parents to Cedar Falls in 1908. Graduated from Iowa State Teachers College in 1912. Taught rural school and as school principal at Little Cedar; was superintendent of schools at Columbus City, Iowa, in 1913-14. Graduated from the college of law University of Iowa in 1917. In the U. S. Army 1917 until 1919; and has since been twice commissioned in the infantry reserve. Began practicing law at Bedford, in 1919, with partnership of Wisdom and Kirketeg. Taylor county attorney in 1929 and 1930. A member of the American Legion, first commander of the old 8th district. Active in Masonic and Eastern Star orders. Served as grand high priest, Royal Arch Masons of Iowa in 1931-32; is associate grand patron, Order of Eastern Star of Iowa. Member of the Presbyterian church. Married to Kathlyn M. MacCulloch of Nashua, Iowa, February 7, 1937. Elected to the senate in 1936.



RICHARD V. LEO

**LEO, Richard V., Dysart** *Republican*  
45th Senatorial District—Benton and Tama Counties

Born on a farm near Dysart, October 29, 1889. A graduate of the Dysart high school, and holds a B.A. degree from the University of Iowa. Married to Corinne Deardorf of Churubusco, Indiana. One son, Robert, is a junior at the University of Iowa, and one daughter, Jeanne, is a freshman at the Iowa State Teachers College. Served as senator in the extra session of the 45th general assembly. Re-elected in 1938.

**LEVIS, Harold V., Chariton**

*Republican*

4th Senatorial District—Lucas and Wayne Counties

Born June 25, 1896, at Allerton, Iowa. Attended the State University of Iowa three years, and Drake University three years. Admitted to the bar in 1924. Served as county attorney of Lucas county for three terms. Served in World war for two years. Married; father of two children. Elected to the senate in 1936.



HAROLD LEVIS

**LUNDY, Hugh W., Albia**

*Republican*

15th Senatorial District—Marion and Monroe Counties

Born at Spring Hill, Iowa, August 28, 1893, son of James W. and Anna Peverley Lundy. Graduate of Indianola high school and Simpson College, Indianola. He attended the University of Pennsylvania, Wharton School of Commerce and the college of law, Drake University. Admitted to practice of law in 1924, prior to which time he served as principal of the Winterset high school one year and Albia high school seven years. Married to Miss June Skinner of Genoa, New York, in 1916; father of one daughter, Lorraine Lundy, a student at the University of Iowa. Served as Albia city attorney two terms. A member of the law firm of Lundy & Pabst. Member Masonic lodge, Alpha Tau Omega social fraternity, Royal Arch and Zerubbabel commandery, Mystic Shrine, I. O. O. F., Rotary Club. Has been secretary of the Albia Commercial Club, secretary of the Iowa Coal Institute. A member of the Baptist church. Elected to the senate in 1936.



HUGH W. LUNDY

**MARTIN, Frank D., Davenport**

*Republican*

21st Senatorial District—Scott County

Born at Atchison, Kansas, February 24, 1884. Moved with his parents to Guthrie county, Oklahoma, in January, 1889, and attended the public school in Guthrie county. Worked for a time on the United States marshals force; and in 1903 started special service with the Terminal Railroad Association at St. Louis. Moved to Davenport in 1911, served upon the Davenport police department; was Scott county deputy sheriff from 1919 to 1924; sheriff of Scott county from 1925 to 1936. Elected to the state senate in 1938. Married; father of three children.

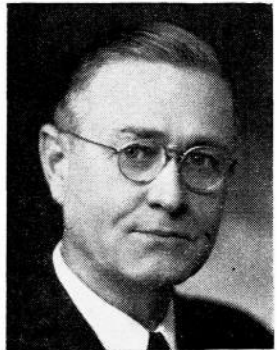

FRANK D. MARTIN

**MIGHELL, Winfred, Holstein**

*Democrat*

46th Senatorial District—Cherokee, Ida and Plymouth Counties

Born at Ames, Iowa, August 28, 1874, a descendant of Deacon Thomas Mighell, who came to Plymouth colony in 1636 from Brighton, England. Moved with parents to farm in Ida county in 1884; attended country school winter terms. Admitted to Iowa State College at Ames in 1892, attending three years. Taught school and farmed till 1904. Graduated at Iowa City with degree of M.D. in 1908. Practiced medicine and surgery in Washington state and Iowa till 1932, at the same time taking an active part in farming and stock production. Married to Sadie B. Gleason of Cherokee county, April 10, 1901; father of one son and two daughters, Ronald L., a senior economist in the department of agriculture, Washington, D. C.; Winifred Viola (Mrs. Geo.) Mathews of Danville, Iowa, and Helen Lola (Mrs. Charles) Hodde of Colville, Washington. Has served as township clerk, city councilman, coroner, health officer, county physician and surgeon, and bank director. Member Masonic lodge, Unitarian church. Elected to senate in 1936.



WINFRED MIGHELL



HENRY D. MILLER

**MILLER, Henry D., Morley***Democrat*

24th Senatorial District—Cedar and Jones Counties

Born near Morley, Iowa, January 7, 1867, where he has lived excepting the years from 1917 to 1926, when his business required him to live in Cedar Rapids. He was distributor for the Buick Motor Company from 1910 to 1926, and owned the only firm to import automobiles by the train load into Iowa. Conducted a general store at Morley for fourteen years; also has been interested in the banking business. Maintains one of the largest and most select herds of pure-bred Aberdeen Angus cattle in the world, and is the largest individual farmer in the district which he represents. Elected to senate in 1932, and in 1936. Married to Myrtle F. Farnham; father of one daughter, Florence G. Miller, who has served as principal of several Iowa high schools.



MORRIS MOORE

**MOORE, Morris, Walnut***Democrat*

19th Senatorial District—Pottawattamie County

Born in Washington county, Iowa, September 11, 1874; son of Dr. E. B. Moore, physician, and Elizabeth (Watters) Moore. Moved to Harlan, Iowa, in 1878, and attended Harlan public schools. Graduated from John A. Creighton Medical College in 1901, located in Walnut, Iowa, in 1902, and has been a resident of Walnut since that time, engaged in the practice of medicine and surgery. Has served as a member of the city council and board of education, and is a member of the commercial club of Walnut, the Masonic Lodge, B. P. O. E. lodge No. 445, Atlantic, and of the county, state and American Medical Associations. Married Cora F. Backus in 1905 and has two daughters: Mrs. T. R. Osborne, Jr., of Des Moines, and Betty Jane of Walnut. Elected to the senate in 1932 and in 1936.



ROSS R. MOWRY

**MOWRY, Ross R., Newton***Republican*

29th Senatorial District—Jasper County

Born on a farm near Baxter, Iowa, March 5, 1882. Graduated from Baxter high school in 1900 and from the law department of the State University of Iowa in 1903. Admitted to the Iowa bar in 1903 and located at Newton, where he has since been continuously engaged in the practice of law. Was Jasper county attorney, 1910-1914; assistant to the attorney general of Iowa in 1916; United States attorney for the southern district of Iowa, 1924-1932. A member of the Methodist church and the Masonic and the K. of P. lodges. Serving first term in state senate.



GEORGE L. PARKER

**PARKER, George L., Independence***Republican*

33rd Senatorial District—Buchanan and Delaware Counties

Born at Independence, Iowa, July 31, 1879. Graduate of Independence high school and attended Drake University. Married, August 30, 1901, to Maude Lincoln; and has three children: Thomas, George and Margaret. Druggist in Independence for thirty-six years. First elected to the senate in 1934.

**PELZER, Frank, Marne** *Republican*

18th Senatorial District—Cass and Shelby Counties

Born near Griswold, Iowa, January 27, 1876. Son of Henry and Sophia Pelzer. Educated in rural schools of Cass county. Married to Mary Borth, June 20, 1900, and has six sons and one daughter. Was a member of Cass county board of supervisors for six years, and the board of education ten years. A farmer, stockman, and breeder of pure-bred hogs for thirty-nine years. Member of Masonic lodge. Elected to fill vacancy in senate, November, 1936; re-elected in 1938.



FRANK PELZER

**SCHADT, Frederick C., Williamsburg** *Republican*

25th Senatorial District—Iowa and Johnson Counties

Born and reared at Amana, Iowa, son of Conrad Schadt. Took his college work at the State University of Iowa in professional and liberal arts colleges. Extra training in medicine mostly in surgery and surgical diagnosis, and he holds the degrees of Ph.C., M.S. and M.D. Has practiced medicine at Williamsburg over twenty years. Married to Miss Louise Setzer of Amana, Iowa, and has one son, Conrad F. Author of treatises on government, economics, and sociology in general. Member of state political science, historical, economists and sociologists associations, and the American Political Science Association. Also a member of county and state medical societies. Member of the Masonic, Knights of Pythias, Odd Fellows, and Elks fraternities. Past member of local board of education. Elected to the senate in 1936.



FREDRICK C. SCHADT

**SHAW, Albert J., Pocahontas** *Republican*

50th Senatorial District—Buena Vista, Humboldt and Pocahontas Counties

Born at Dayton, Wisconsin, son of Prentice J. and Jennie (Marshall) Shaw. Moved to Iowa with parents when five years of age. Educated at Cornell College and Drake University. Married in 1909 to Genevieve B. Murphy of Iowa City; father of five children: Frank, Eleanor, Catherine, Albert and Robert. Interested in farming and dairying. Trustee Buena Vista College. Engaged in practice of law in Pocahontas with son, Frank, under firm name of Shaw & Shaw. Served as county attorney, Pocahontas county, 1910-1920. Elected to senate in 1934 and 1938.



ALBERT J. SHAW

**SJULIN, Carl O., Hamburg** *Republican*

7th Senatorial District—Fremont and Page Counties

Born March 3, 1890, in Shenandoah, Iowa, oldest of three sons born to Mr. and Mrs. John L. Sjulín. Started to work in the nurseries in Shenandoah at the age of 9, for 30 cents a day. Father died when son was 11. Graduated from Shenandoah high school, 1908; from liberal arts college, State University of Iowa, in 1913. Was in the World war. Member of the American Legion, Masonic Lodge and Methodist Episcopal church. Married October 22, 1919; father of three sons: David Sterling, 15; Carl Dudley, 12; and Richard Paul, 9. With brother, L. R. Sjulín, started the Inter-State Nurseries, Hamburg, Iowa, in 1920. From a small beginning, this firm has become one of the largest nurseries in the United States. Admitted younger brother, David Sjulín, to partnership in 1925. Has been a member of the Hamburg city council. Serving first term in senate.

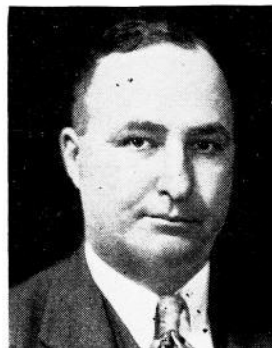

CARL O. SJULIN



C. COLFAX SMITH

**SMITH, C. Colfax, Clarksville**

*Republican*

39th Senatorial District—Bremer and Butler Counties

Born in Adair county, November, 1868. His early education was obtained in the public schools, and the high school in Harlan, Iowa. He taught for a short time in the country schools, then took a college course and became superintendent of schools in Fontanelle, Iowa. Resigned this position to enter Northwestern Medical School, where he finished in 1904. Married to Rachel Corrough of Malcolm, Iowa, and has two daughters: Louise, a librarian in Toledo, Ohio; and Marian Elizabeth (Mrs. Arthur) Oliphant of Des Moines. He is a Mason and Odd Fellow and a member of the Presbyterian church. Elected representative from Butler county in 1934 and senator in 1936.



PAUL P. STEWART

**STEWART, Paul P., Maynard**

*Republican*

40th Senatorial District—Allamakee and Fayette Counties

Born at Maynard, Iowa, January 1, 1877. A graduate of Maynard high school, business course at Upper Iowa University and dairy industry course at Iowa State College. Married December 25, 1901, to Lena M. Struthoff of Maynard, Iowa; father of four children, Gladys June, John Howard, Irving Paul and Robert Dale. Has operated a 320 acre dairy farm in Fayette county continuously for 35 years, specializing in pure-bred Holstein-Friesian cattle. Elected to the senate in 1936.



JOHN E. TALBOTT

**TALBOTT, John E., Brooklyn**

*Republican*

12th Senatorial District—Keokuk and Poweshiek Counties

Born in Brooklyn, Iowa, March 18, 1887, son of John F. and Nellie H. Talbott. Attended the public schools and graduated from high school at Brooklyn. Attended Grinnell College for two years; took his law course at the State University of Iowa, graduating in 1910. Has practiced law in Brooklyn, Iowa, with Frank R. Talbott, partner, from 1910 to the present time. Was chairman of the Republican county central committee for one term; was elected Poweshiek county attorney in November, 1926, and served three terms. Elected state senator, November, 1938.



EDWARD H. VRBA

**VRBA, Edward H., Cresco**

*Democrat*

42nd Senatorial District—Howard and Winneshiek Counties

Born in Howard county, Iowa, October 30, 1908, son of John E. and Frances Vrba. Received his education in the rural schools of Howard county, graduating from the Cresco high school in 1927. Actively engaged in soil conservation work; member of the board of directors of the Howard-Winneshiek Rural Electrification Co-operative, of which he was one of the original sponsors. Elected three terms at township clerk. Served as committee clerk to state representative John Knippling of Howard county in the 47th general assembly. Married to Evelyn L. Brant of Austin, Minnesota, December 25, 1938. Member of B. P. O. Elks Lodge of Decorah. Elected to the senate in 1938 at the age of 30—youngest member of the Iowa senate.



**WHITEHILL, B. C., Marshalltown** *Republican*  
 28th Senatorial District—Marshall County

Born on a farm near State Center, Iowa, March 6, 1875. Graduated from State Center high school and attended Grinnell College. Enlisted in the forty-ninth Iowa infantry in the Spanish-American war, serving in Cuba. Married to Manie L. Vance, of Laurens, Iowa, April 5, 1900; father of two sons, Nelson and Joseph, both of Marshalltown. For a number of years he was in the mercantile business at State Center, where he served upon the town council and school board. Served for a time as county chairman of the republican central committee. In 1916 he was appointed by the board of control as commandant of the Iowa Soldiers Home, which position he held for twenty years, or until 1936, when he was elected senator. A member of various Masonic orders and civic organizations.



B. C. WHITEHILL

**ZEIGLER, Sanford, Jr., Fairfield** *Republican*  
 2nd Senatorial District—Jefferson and Van Buren Counties

Born September 27, 1891. Attended the public schools of Fairfield and Parsons College. Married November 28, 1912, to Erma H. Fisher of Fairfield; and has one child, Virginia. A member of the Masons, Elks, and the Methodist church. Served as clerk of the district court, member of the board of supervisors and state representative from Jefferson county in the 46th general assembly and 46th extra session. Elected to the senate in 1936.

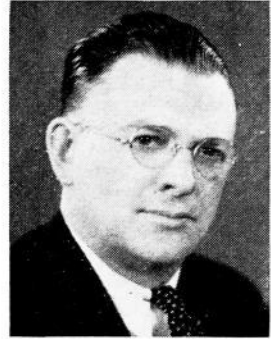

SANFORD ZEIGLER, JR.

# Iowa House of Representatives

## OFFICERS OF THE HOUSE

JOHN R. IRWIN, Speaker.....	Keokuk
DEWEY E. GOODE, Speaker Pro Tempore.....	Bloomfield
A. C. GUSTAFSON, Chief Clerk.....	Des Moines
JAMES W. RICHARDS, Assistant Chief Clerk.....	Eldora
TOM MOORE KING, Reading Clerk.....	Coin
LILLIAN LEFFERT, Special Clerk.....	Des Moines
PHYLLIS ROGERS, Journal Clerk.....	Coon Rapids
JUNE G. BARRETT, Journal Clerk.....	Wapello
JENIVIE L. JACK, Engrossing Clerk.....	Muscatine
MAE HORNSETH, Enrolling Clerk.....	Rock Rapids
MILDRED TAPLEY, Clerk of Enrolled Bills.....	Sac City
EDITH AULD, Speaker's Clerk.....	Keokuk
MARTHA P. CESAR, Chief Clerk's Clerk.....	Des Moines
GERALD J. FRIZZELL, File Clerk.....	Manly
CARLTON HANSEN, Assistant File Clerk.....	Atlantic
HOWARD ERBE, Bill Clerk.....	McGregor
RICHARD BITTING, Assistant Bill Clerk.....	Indianola
HAZEL N. CHAPMAN, Postmaster.....	Bagley
JOHN JACOBSEN, Sergeant-at-Arms.....	Clinton
HARRY L. BLACK, Assistant Sergeant-at-Arms.....	Bloomfield

### GUSTAFSON, A. C.

*Republican*

#### Chief Clerk, House of Representatives

Born in Varna, Illinois, February 4, 1882. With his parents, located in Page county, Iowa, in 1897. Graduate of grade, high school and Western Normal College of Shenandoah. Employed by the Shenandoah Sentinel for four years, then published *The Call*, a newspaper at Stanton, Iowa. In 1906, he moved to Red Oak to become secretary to Hon. H. E. Deemer, Justice of the Iowa Supreme Court. In 1914, he moved to Des Moines to become secretary to Governor George W. Clarke, and has resided in Des Moines ever since. In the 32nd General Assembly, he served as committee clerk in the House and in the 33rd and 34th General Assemblies as assistant chief clerk. He was elected chief clerk of the House of the 35th General Assembly, and secretary of the Senate in the 38th General Assembly. He was again elected as chief clerk of the House in the 39th General Assembly, which position he has filled continuously with the exception of one session. In 1928 he served as secretary of the Republican State Central Committee. Has also engaged in insurance and investments.



A. C. GUSTAFSON



JOHN IRWIN

**SPEAKER OF THE HOUSE**

IRWIN, John R., Keokuk

Lee County

*Republican*

Born in Keokuk, Iowa. He received his early education in the public schools of Keokuk; was graduated from preparatory school, Lawrenceville, New Jersey, in 1902; received the degree of bachelor of letters from Princeton University in 1906. Attended for a time the National University law school, Washington, D. C. In 1907 he entered the Irwin-Phillips Wholesale Dry Goods Company in Keokuk, a company established by his grandfather, Stephen Irwin, in 1856. In 1909, married to Miss Florence Johnstone of Keokuk. He has two sons, Alexander Johnstone Irwin and John Nichol Irwin. A trustee of the Keokuk public library; has served as director of the Y. M. C. A. in Keokuk. Appointed postmaster of Keokuk in 1929. A member of the Presbyterian church and the American Legion. His grandfather, John W. Rankin, served in the Iowa senate from Lee county in the 7th and 8th sessions, and was colonel of the 17th Iowa infantry in the Civil War. His father, John N. Irwin, a soldier in the Union army during the Civil War, served in the Iowa house of representatives in the 16th and 19th assemblies. His father also served five terms as mayor of Keokuk, was governor of Idaho under President Arthur, governor of Arizona under President Harrison, and United States minister to Portugal under President McKinley. Elected representative in 1928, 1934, 1936, and 1938. Speaker of the Iowa House of Representatives, 48th General Assembly.



GUSTAVE ALESCH

**ALESCH, Gustave, Marcus****Plymouth County***Democrat*

Born in Luxemburg in 1877. Educated in Luxemburg. Member of the Catholic church and the Knights of Columbus. Came to the United States when 18 years of age. United in marriage to Justine Kass, to which union seven children were born. After marriage, farmed first in Plymouth county; three years in Kansas; returned to Plymouth county, purchased a farm near Remsen, which he and his family now occupy. Has been secretary of the Farmer's Elevator Co. of Marcus; secretary-treasurer of the shippers' association; president of the Co-operative Community Oil Company of Marcus; and president of the board of the rural independent school district of Remsen. Six years a member of the Plymouth county board of supervisors. Serving fourth term in the legislature.



A. H. AVERY

**AVERY, Amplias Hale, Spencer****Clay County***Republican*

Born near Excelsior, Richland county, Wisconsin, May 20, 1870. Attended the rural schools of his home county, and Cedar Valley Seminary, Osage, Iowa. In 1889, he moved to South Dakota, taught in rural schools and in the town schools at Ashton and Woonsocket. Moved to Spencer, Iowa, in 1901, was superintendent of city schools there until 1915. In life insurance business from 1915 to present. Served one term as mayor of Spencer, during which time he was president of the Iowa League of Municipalities. Married first to Grace Cornwall (deceased). To this union one child was born, Theta Avery Tucker, of Minneapolis. Married to Grace Dunham, and to this union three children were born, two of whom are living: Alden D., and Barbara. Served in the 44th, the 45th Extra, 46th and 48th General Assemblies. A member of the Congregational church and a Mason.



W. C. AXMEEAR

**AXMEEAR, W. C., Keswick****Keokuk County***Republican*

Born in Keokuk county, August 15, 1882. Attended rural school, and graduated from high school at Keswick, Iowa, in 1902. Married to Clara Price of Keswick in February, 1910, who died in 1921. Has one daughter, Jessie, and two sons, Lloyd and Edgar. Married to Flora E. Dillon in 1924. In lumber business twenty-two years. Served as a member of the board of education in Keswick 18 years; a member of the Keokuk county board of education. Vice president of the White State Bank, South English. A member of the I. O. O. F. lodge for thirty-six years. Affiliated with the Methodist Episcopal Church. Serving first term in the legislature.



WILL J. BEELER

**BEELER, Will J., Winterset****Madison County***Republican*

Born April 29, 1875, on a farm in Walnut township, Madison county, which his parents homesteaded in 1854. The operation of the home farm was inherited by Will J. Beeler, and he has remained a lifetime farmer and livestock raiser. The home farm remained in the family possession, and is now operated by A. D. Beeler, a son of Will J. Beeler. A member of the Methodist Episcopal church and the Masonic and Knights of Pythias Lodges.

**BITTNER, Grover J., Bellevue****Jackson County***Democrat*

Born in Bellevue, Iowa, August 23, 1885. Educated in parochial and public schools. Worked at the carpenter trade until 1914, when with his father, established the L. Bittner Lumber Company. Upon the death of his father, he became the sole owner of the Bittner Lumber Co. A director of the First National Bank, and is serving second term as mayor of Bellevue. A charter member of the Lions Club; served as secretary of Lions Club five years. Married in 1915; has no children. Serving first term in the legislature.

**GROVER C. BITTNER****BLUE, Robert D., Eagle Grove****Wright County***Republican*

Born at Eagle Grove, Iowa, September 24, 1898, son of Donald and Myrtle E. Blue. Was graduated from the Eagle Grove high school in 1916. Worked on a railroad and in grocery and furniture stores. Attended C. C. C. College at Des Moines, Iowa State College, and was graduated from the College of Law, Drake University, in 1922 and has subsequently practiced law with the firm of Hobbet & Blue. Appointed county attorney of Wright county in October, 1924, to fill a vacancy and served until January, 1931. Was city attorney of Eagle Grove two years. A delegate to the Republican national convention in Chicago in 1932. A World War veteran, member of the Masonic lodge, the Methodist Episcopal church, the American Legion, Sigma Alpha Epsilon and Phi Alpha Delta fraternities. Married to Cathlene Beale of Tama. Two children, Barbara Ann, 10, and Donald Robert, 8, born to this union. Elected to the legislature in 1934, 1936 and 1938; Republican floor leader in 1936 and 1938.

**ROBERT D. BLUE****BOWERS, L. C., Kent****Union County***Republican*

Born in Henry county, Iowa, September 3, 1867. Educated in public schools and Iowa State Teachers College. Taught as principal of town schools for twelve years. Entered the mercantile business in Kent in 1900, continuing to the present. Married in 1906 to Alta M. Toland. Has one son, Virgil L., of Washington, D. C. Elected representative in 1932, 1934, 1936, and 1938.

**L. C. BOWERS****BRODERSEN, Thomas H., Battle Creek****Ida County***Republican*

Born in Germany, July 27, 1877. Came to the United States with his parents in 1881, locating near Oxford Junction, Jones county, Iowa. In 1889, moved with his parents to Morgan township, Woodbury county, Iowa, where he has lived on a farm which he operated and still owns. In 1920, moved to Battle Creek, where he has since resided. United in marriage to Gertrude Roloff of St. Paul, Minnesota, in 1937. Served as township trustee and assessor and ten years on the town council. A member of the Presbyterian church, a thirty-second degree Mason. Serving second term in legislature.

**T. H. BRODERSEN**



H. F. BULOW

BULOW, Harry F., Clinton

Clinton County

*Republican*

Born at Clinton, Iowa, in 1884, the ninth child of Frederick and Hannah Bulow, early settlers. Educated in the Clinton public schools. Married to Catherine Hansen of Clinton in 1907; father of four children: Edwin, Genevieve, Harry, Jr., and William. He served upon the Clinton board of education, as mayor of Clinton, and for thirty years has owned and operated a barber business in Clinton; also employed by an insurance company. A member of the Congregational church and a Mason. Serving second term in the legislature.



I. J. BURK

BURK, I. J., Rippey

Greene County

*Republican*

Born May 1, 1877, on a farm near Rippey, Iowa. Attended the Washington high school and continued to live on the farm until he was married to Hattie Underwood. Father of two sons: Lyle S. of Chicago, and I. J. Burk, Jr., of Rippey. In an implement and automobile business as well as farming thirty years, an active member of several civic organizations. Lodge affiliations: Masonic and Eastern Star. Serving first term in legislature.



HENRY W. BURMA

BURMA, Henry W., Allison

Butler County

*Republican*

Born November 7, 1895, in Butler county, Iowa. Served overseas during the World War. Sheriff of Butler county fourteen years. Married and has two children. Attends Associated church. Serving second term in the legislature.



C. L. CLARK

CLARK, Clarence L., Corydon

Wayne County

*Republican*

Born at Corydon, Iowa, October 6, 1877, son of Walter G. and Ella (Mann) Clark. Married January 2, 1902, to Bertha B. Sproatt. An abstractor of titles and a past president of the Iowa Title Association. His hobby is gardening; he specializes in growing fine gladioli. A member of the board of governors of the Iowa Gladiolus Society; a director in the Iowa State Horticultural Society; a director in the Wayne County Agricultural Society. The first honorary member of the Wayne county 4-H Girls Club. A director of the Corydon State Bank. A thirty-second degree Mason. Member of Rotary International and of the Methodist church. Serving his first term.

**CLAYPOOL, Harold B., Williamsburg** Iowa County  
*Republican*

Born at North English, Iowa, August 30, 1901. Graduate of North English high school and the College of Law, State University of Iowa. Began practice of law at Williamsburg in June, 1925. Married to Marguerite Benda of Iowa City. Father of two children: Robert, 10, and Janet, 3. Was part time instructor in Law College, State University of Iowa, in 1930 and 1932. County attorney of Iowa county two terms. A member of the Christian church; Masonic lodge; Order of the Coif, honorary legal scholastic society; Phi Delta Theta, social fraternity; and Phi Delta Phi, legal fraternity. Serving first term in the legislature.

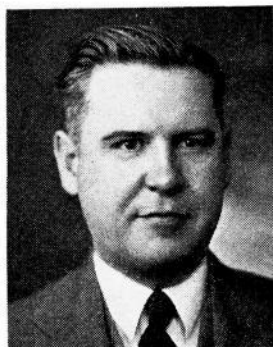

HAROLD CLAYPOOL

**COOPER, Elmer E., Corning** Adams County  
*Republican*

Born September 15, 1883, in Adams county, Iowa, son of Leroy D. and Minerva E. (Barker) Cooper. A farmer. Graduated from Iowa State College in 1910. Married to Florence Wilmarth, June 28, 1911. Father of four children: Wanda, Wayne, Willis, and Estella. Serving first term in legislature.

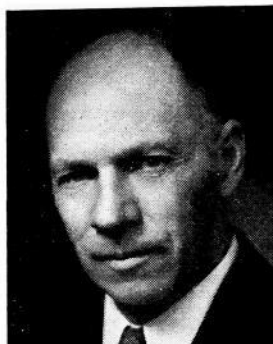

ELMER COOPER

**DANCER, David A., Lamoni** Decatur County  
*Republican*

Born at Lamoni, Iowa, October 7, 1896, the son of David and Anna A. Dancer, pioneer Decatur county residents. Attended the public schools of Lamoni and was graduated from the State University of Iowa in 1917. Spent twenty-two months in the army, holding a commission as first lieutenant. Has been actively engaged in live stock raising and farming since March 1, 1919. Married to Florence Messerli of West Union, November, 1917. Father of three daughters: Jane, Alice and Jo Ann. Charter member of Ralph A. Judson post of American Legion at Lamoni. Served on town council ten years. Member of board of directors of Farmers Grain and Seed company; president of Decatur County Farm Bureau; chairman of board, Lamoni Cooperative Creamery Association. Serving third term in legislature.

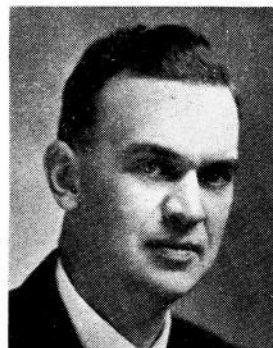

DAVID A. DANCER

**DAVENPORT, John Alvin, Sioux City** Woodbury County  
*Republican*

Born at Newport, Washington county, Ohio, the son of an officer of the Civil War. With his parents, came to Sioux City, Iowa, in 1882, in which city he has been resident subsequently. A member of the Masonic order and Presbyterian church. For many years was connected with the wholesale grocery business. From 1928 to 1933, he was sheriff of Woodbury county. He was a member of the 52nd regiment during the Spanish-American War. Married and has one son, Samuel R. Davenport, Ph. D., of State Teachers' College at Eau Claire, Wisconsin. Serving first term as representative.



JOHN DAVENPORT



WALTER DIETZ

DIETZ, Walter, Walcott

Scott County

*Democrat*

Born February 11, 1896, on the farm he now owns and operates. An only son of Louis and Cecelia Dietz, pioneer Scott county residents. Married to Lillian Sinksen; father of five daughters and one son: Lorraine, Lois, Darlene, Dona Mae, Joyce and Leon. A breeder of purebred Milking Shorthorn cattle. A member of Walcott K. of P. lodge, Davenport Eagles and Elks. Was president of the Scott County Farm Bureau in 1934 and 1935 and served as president of the Walcott District Institute. Second term as representative.



B. E. DODDS

DODDS, Bert E., Danville

Des Moines County

*Republican*

Born on a farm in Des Moines county, Iowa, October 11, 1885, the eldest son of Col. A. E. and Mary (Beckman) Dodds. Educated in the public schools and Howe's Academy at Mt. Pleasant. Married November 27, 1907, to Mary Lulu Blakeway, daughter of William and Eva (Hankins) Blakeway; father of one son, Ellsworth. Township assessor for several terms. Past Master and Past Worthy Patron of Masonic and Eastern Star lodges; vice president of Danville State Savings Bank; member of the Methodist church. Actively interested in community welfare. Elected state representative in 1936 and 1938. Hobbies: collecting Indian relics, hunting, fishing.

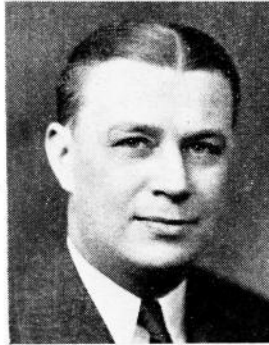

RAPHAEL DVORAK

DVORAK, Raphael R. R., Toledo

Tama County

*Republican*

Born at Tama, Iowa, March 7, 1908, the only son of James J. and Josephine (Drinovsky) Dvorak. Was graduated from Toledo high school in 1925; attended State University of Iowa, receiving B. A. degree in 1929 and J. D. degree in 1931. Practiced law at Tama since 1931. Served as Tama county attorney from 1933 until January, 1939. Member United Brethren church, Masonic lodge, International Typographical Union, Phi Alpha Delta, Delta Chi, and Phi Beta Kappa fraternities. Married to Mary Ebersole of Toledo, Iowa; father of one son, David Dee. Serving first term in the legislature.



J. T. DYKHOUSE

DYKHOUSE, Jans T., Rock Rapids

Lyon County

*Republican*

Born in Hastings, Nebraska, December 9, 1880. He moved with his parents to Lyon county, Iowa, in 1892. Educated in the rural schools of Lyon county, Rock Rapids high school and the University of Dubuque, from which college he graduated in 1916. Worked in banks 15 years, and in 1931, entered the real estate, farm loan and insurance business in which business he is now engaged, together with farming. Married to Dora Getting of Little Rock, Iowa, October 25, 1917; father of three children: Eleanor, Emerson and Dorothy Jean. He is a member of the Rock Rapids school board. Masonic lodge, Kiwanis club and the Methodist church. Serving second term in the legislature.



**ECKERMAN, Howard P., Davenport**  
*Democrat*

Scott County

Born at Centerville, Iowa, December 4, 1909, a son of Alva and Mary Eckerman. He received his education in the grade school and high school at Davenport, Iowa, and graduated from the George Washington University, Washington, D. C., receiving an A. B. degree in 1932 and an L. L. B. degree in 1936. He was employed as an attorney in the National Banking Examination Division of the Comptroller of Currency, Washington, D. C.; returned to Davenport, Iowa, in 1937, and entered the practice of law. Married to Florence Lewis of Washington, D. C.; father of one child: Robert Lewis. He is a member of the Sigma Chi social fraternity, Phi Alpha Delta legal fraternity, Junior Chamber of Commerce, Knights of Pythias, Turner Society, Scott County Young Democratic League, Scott County Bar Association and the Agenda club. A member of the Presbyterian church. First term as a representative.

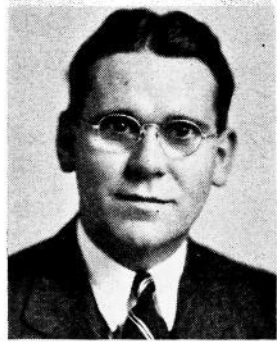

H. P. ECKERMAN

**ELLIOTT, Mrs. Isabel M., Bronson**  
*Democrat*

Woodbury County

Born at Hawarden, Iowa; was educated through high school in the Sioux City schools and was graduated in 1906 from St. Clara college, Sinsinawa, Wisconsin. Married in 1910 to Frank A. Elliott (deceased) of Sioux City and located on a farm west of Bronson, Iowa. Mother of three children: Margaret (Mrs. M. C. Goodrich), Franklin, and Anne. Serving second term as representative.



MRS. ISABEL ELLIOTT

**FISHBAUGH, Earl C., Jr., Shenandoah**  
*Republican*

Page County

Born at Shenandoah, Iowa, December 27, 1909, the elder son of Earl C. Fishbaugh and Irene Fender Fishbaugh. Educated in the grade school and high school at Shenandoah, Iowa, and graduated from the University of Nebraska law college in 1933. Began the practice of law at Shenandoah, Iowa, in June, 1933, and married to Esther Elizabeth Miller, December 27, 1934. Director of the Security Trust and Savings Bank of Shenandoah, member Delta Theta Phi law fraternity, and affiliated with the Presbyterian church. Elected to the legislature in 1934; re-elected in 1936 and 1938.

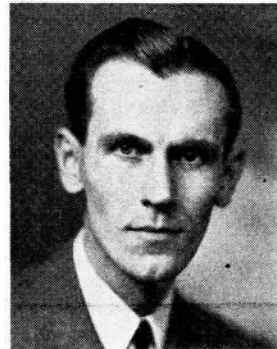

EARL C. FISHBAUGH, JR.

**FOSTER, Harlan C., Mount Pleasant**  
*Republican*

Henry County

Born near Hastings, Nebraska, March 10, 1886. Son of Charles and Arminda Foster. Educated in rural school and a graduate of the Mt. Pleasant Academy. Taught in public schools three years. Married and has three children. Lives on a farm which has been in the family since 1853. Carries on general farming and livestock feeding. Elected to legislature in 1936, re-elected in 1938.



HARLAN C. FOSTER



J. R. GARDNER

GARDNER, John R., Lisbon

Linn County

*Republican*

Born on farm west of Iowa City, Iowa, September 23, 1875, the fifth son of Enis Howard and Susan M. Gardner. Attended rural schools and Iowa City grade schools, Iowa City academy, graduated from the State University of Iowa medical college in March, 1899. Served in the Spanish-American and World Wars; overseas ten months. At present colonel, medical officers reserve corps. Located in Lisbon, Iowa, in March, 1900. Married April, 1905 to Pearl O. Smith; father of three children. Member and trustee of Methodist church. Member of I.O.O.F., Masonic lodge, including Scottish Rite and Shrine, drum major of El Kahir Shrine band. Past president of Rotary club, past president Linn County Medical Society, past president Iowa department R. O. A. Elected representative in 1936; re-elected in 1938.

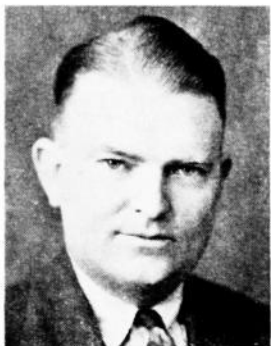

DEWEY E. GOODE

GOODE, Dewey E., Bloomfield

Davis County

*Republican*

Born in Bloomfield, Iowa, June 2, 1898, son of L. E. and Rosa Goode. He was educated in the public schools of Bloomfield and was married in 1917 to Miss Ione McIntire. The first two years after his marriage he resided on a farm in Davis county, and then went back to Bloomfield to help his father in the produce and fur business, and he has continued in the same business up to the present time. Serving his fourth term in the legislature.



J. A. GRAHAM

GRAHAM, J. A., Audubon

Audubon County

*Democrat*

Born on a farm in Audubon county, June 14, 1874. Attended Audubon high school and Iowa State College at Ames. Graduated from the law department of Drake University in 1897. Admitted to the bar same year. Engaged in the practice of law at Audubon with his son, Mel M. Graham. Served three terms as county attorney and has been mayor of Audubon. Was county chairman of the IERA, resigning to become a candidate for the legislature. Served as a member of the state board of law examiners for several years. Married to Anne Kroeger in 1899; father of three daughters and one son.



A. C. GREENE

GREENE, A. C., Denison

Crawford County

*Republican*

Born at Denison, Iowa, Jan. 22, 1881. Educated in Denison schools and spent six years in college and graduated in two courses. Was married to Zella M. Hover, Nov. 18, 1903, at Denison; father of five children: Marion, Lois, Leonard, Clarion and Pershing. Served as city councilman for three terms, on police force for six years, as sheriff of Crawford county 18 years, terminating Jan. 1, 1939. Member of many civic organizations and lodges of which he has held many offices. Member of the Grand Lodge K. of P. for State of Iowa, also a member of Great Council I. O. R. M. for State of Iowa. A member of the Methodist church. Serving first term in legislature.

**GREGORY, Curtis W.**

Dallas County

*Republican*

Born in Winterset, Iowa, September 8, 1897. Moved to Des Moines in 1904 and graduated from high school in 1916. Received S.B. and LL.B. degrees from Drake University and was admitted to the practice of law in 1924. Practiced law in Des Moines until 1927, in Adel from 1927 to present. In 1930 was married to Esther Dean of Des Moines. Adel city attorney 1930 to 1932; Dallas county attorney two terms. Is president of the Bar Association of the Fifth Judicial District; a member of the American Legion, Masonic Lodge, Des Moines Consistory, Eastern Star, Elks Lodge, Odd Fellows, Rotary International, and Alpha Tau Omega and Phi Alpha Delta fraternities. Elected to the legislature in 1938.

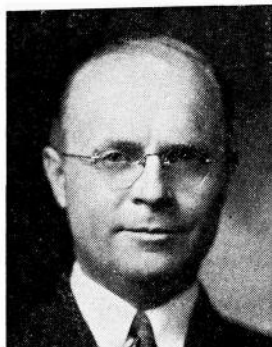

CURTIS W. GREGORY

**GUERNSEY, N. E., Milton**

Van Buren County

*Republican*

Born in Van Buren county, Iowa, September 17, 1874. Educated in the Southern Iowa Normal and Bloomfield public schools. Spent two years in the southwest. Entered the employ of the Bloomfield Democrat in 1890. Has been publisher of the Milton Herald since 1891. He also farmed and engaged in livestock buying. Served ten years as mayor, three years as a member of the school board, six years as president of the Milton Fair Society. Married March 5, 1895, to Miss Kate Linaberry of Bloomfield (deceased). A member of the Masonic and Eastern Star orders, Knights of Pythias and Pythian Sisters. Serving first term in the legislature.

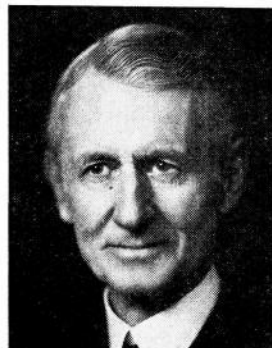

N. E. GUERNSEY

**HALL, J. R., Malvern**

Mills County

*Republican*

Born in Centerville, New Jersey, August 24, 1880. Moved to North Dakota when ten years old and later to Iowa. Was graduated from the public schools at Prairie City. Attended Simpson College at Indianola. In 1899 he became assistant cashier of the New Virginia Savings Bank, served fifteen years. In 1913 he entered the retail lumber business. From 1930 to 1938 he was receiver under the State Banking Department. Now in the retail lumber business at Malvern. Married in 1901 to Grace Killam. Father of two children, Mrs. L. W. Sipherd, London, Ontario, Canada, and Raymond Hall, Winterset, Iowa. He is a Methodist, 32d degree Mason, Rotarian. Serving first term in legislature.



J. R. HALL

**HALLAGAN, Frank B., Des Moines**

Polk County

*Republican*

Born August 16, 1889, in Franklin county, Ill. Enlisted in Company F, 23rd Infantry, U. S. A., in 1907, and served in the Philippine Islands and on the Mexican border. Entered college at Valparaiso, Indiana, graduating from the law department in 1914. Married to Pearl Kirkpatrick of Royalton, Ill., July 6, 1914; father of one daughter, Betty Lou, 16. Moved to Des Moines in 1916 and became general counsel of the National Life Association. During the World War was an instructor in the Officers' School, Camp Lee, Virginia. Became general counsel of the Merchants Life Insurance Company. Engaged in the general practice of law with Hallagan, Fountain, Stewart and Cless. Appointed Judge of the Des Moines Municipal Court, Judge Advocate of the Iowa National Guard. Served also as special assistant attorney general and as aid to civil authorities during periods of martial law in Iowa. Serving first term in legislature.

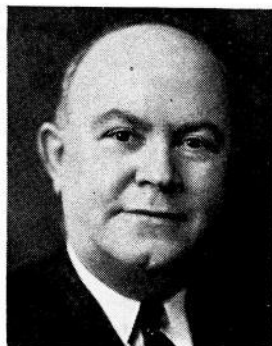

FRANK B. HALLAGAN



GEORGE W. HATHAWAY

**HATHAWAY, George W., Independence Buchanan County**  
*Republican*

Born in Independence, Iowa, May 7, 1879. His parents, Alexander A. Hathaway and Mary A. Hathaway were pioneer residents of Buchanan county. Educated in local schools; married to Clara I. Ryan of Independence in 1908; farmed several years and engaged in breeding and showing of purebred Holstein cattle. He was in the employ of the Rock Island railroad for four years, and has been a mail messenger for the last several years. Served as city councilman. Serving second term in legislature.

**HAUGE, Herbert H., Des Moines Polk County**  
*Republican*

Born two blocks from the State Capitol in Des Moines, on March 25, 1906, son of A. O. and Elizabeth Hauge. Always resident of Des Moines. Graduated from East Des Moines high school in 1923. Attended St. Olaf College, Northfield, Minn., 1923 and 1924; State University of Iowa 1925 to 1930; received B. A. and L. L. B. degrees in 1930. Musician on Dollar Steamship liners in 1926, 1927 and 1929; spent winter of 1926 in China. Practiced law in Des Moines since 1930. His father was a member of the House of Representatives from Polk county in the 38th, 39th, 40th and 40th extra sessions. Past president of the Polk County Junior Bar Association; 1st Lt. in Coast Artillery Corps, Reserve; member of the Lutheran church; Reserve Officers Association; Masonic bodies; Kiwanis Club; East Des Moines Club and American Federation of Musicians. Operates farm in Story county. Married to Rose Marie Hansen, Des Moines, July 31, 1936. Serving first term in legislature.



HERBERT A. HAUGE

**HEFFNER, John S., Webster City Hamilton County**  
*Republican*

Representative Heffner, 56, is a farmer and stockman. He was born in Webster county, the oldest son of the late Dr. Samuel Heffner, who came to Iowa in 1855. Received early education in rural schools, later going to Tobin College at Fort Dodge, Iowa, graduating with the class of 1900. Also attended Iowa University. Twelve years of banking experience with the State Bank of Williams, the First National Bank of Fort Dodge, and the Duncombe Savings Bank. Taught school for a time. A member of the Hamilton county board of education; eight years on the Blairsburg consolidated school board, president the last four years. Married to Iva Mae Bartlett of Hamilton county. Father of four daughters, Charlotte, Dorothy, Ramona and Beth.



JOHN S. HEFFNER

**HERMSEN, John B., Carroll Carroll County**  
*Democrat*

Born on a farm near Carroll, May 8, 1884. Attended parochial and public schools. Married to Anna Hoffman, October 17, 1905. Father of eight children: Rev. O. H. Hermesen, Florence, Harold, Cletus, Norbert, Ernest, Rosemary, and Joseph. Always a farmer and dairyman. Served as assessor and census taker; president and secretary of Farm Bureau and Farmers Union; president and secretary of school board. Member of Roman Catholic church and Knights of Columbus, an officer of latter order for nearly twenty years; three terms as Grand Knight. Iowa delegate to national convention of K. of C. in 1907.



J. B. HERMSEN

**HOCUM, Frank O., Newell**

Buena Vista County

*Republican*

Born in Monmouth, Illinois, February 3, 1880. Came with his parents to Iowa in 1881 and settled on a farm near Gowrie. After graduating from the public schools, attended Tobin College at Fort Dodge. Married to Anna Lowry of Gilman; father of two daughters, Mrs. Emory Troxel, Detroit, Mich., and Mrs. Don Stanton, Albany, New York. Moved to Buena Vista county in 1916. In the grain business 38 years. Now retired. A Mason, member of the Consistory and of Shrine of Sioux City.



FRANK HOCUM

**HOEGH, Leo A., Chariton**

Lucas County

*Republican*

Born in Audubon county, Iowa, March 30, 1908, son of William Hoegh, who also was born in Audubon county. Received early education in the public schools of Elkhorn; his B. A. degree, University of Iowa, in 1929; and his J. D. (law) degree, University of Iowa, in 1932. Entered the practice of law in Chariton, Iowa, in 1933. In 1936 married to Mary Louise Foster. Member of the Knights of Pythias, Rotary Club, Independent Order of Odd Fellows, Pi Kappa Alpha and Delta Theta Phi. First Lieutenant in the 350th Infantry, Reserve. Affiliated with the Methodist church. Serving second term in the legislature.

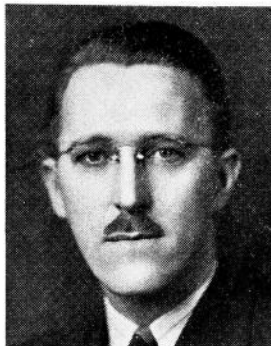

LEO A. HOEGH

**HULTMAN, O. N., Stanton**

Montgomery County

*Republican*

Born in Stanton, Iowa, of Swedish descent. Was graduated from the Stanton high school, and began his business career as a clerk in a general store. Accepted a position as assistant manager of a retail lumber business and after two years became its manager. At present owns a retail lumber business. Has served as mayor and councilman of Stanton; is a director of the Houghton State Bank. A member of the Lutheran church, American Legion, Knights of Pythias and is a thirty-second degree Mason. Married June 8, 1935, to Lola S. Johnson; father of one son, Donald Napoleon. Serving fourth term in the legislature.

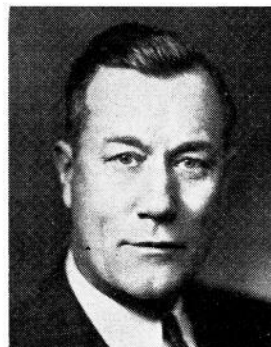

O. N. HULTMAN

**HYETT, F. E., Oskaloosa**

Mahaska County

*Republican*

Born in Noble county, Ohio, August 27, 1867. Came to Iowa in November, 1884. In 1892, associated with the William Burnside Lumber Yard at Oskaloosa, has continued the same business since that time. Also owns and operates a lumber and elevator business at Wright. A member of the Presbyterian church and the K. of P. Lodge No. 58 of Oskaloosa. Serving first term in the legislature.

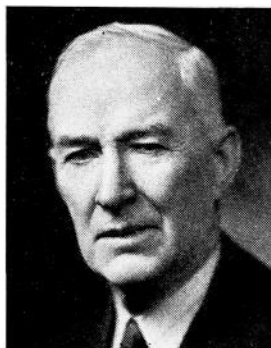

F. E. HYETT



JOHN IRWIN

**IRWIN, James E., Boone****Boone County***Democrat*

Born near Hartwick, Poweshiek county, Iowa, March 22, 1880. Spent early years of life on a farm. Graduated from Cornell College Academy in 1903; from Cornell College in 1907; post graduate work at the University of Iowa. After graduating from college, spent several years teaching physical education in the Spokane, Wash., Y.M.C.A. Married to Charlotte A. Wilkinson (now deceased) of Mt. Ayr, Iowa, December 11, 1911. Father of one son, now deceased. In 1915 he returned to Iowa, engaging in general store management and life insurance business. In 1924 moved to Boone, where he served ten years as high school and junior college instructor. A member of the Masonic Lodge, Eastern Star, White Shrine, and Lions Club. Served eight years as councilman at Belle Plaine; four years as mayor of Boone; eight years chairman of the Democratic Central Committees of Benton and Boone counties. First term in the legislature.



JOHN R. IRWIN

**IRWIN, John R., Keokuk****Lee County***Republican*

(See biography on page 47)



W. J. JOHANNES

**JOHANNES, W. J., Ashton****Osceola County***Democrat*

Born at Ashton, Iowa, February 18, 1890. Attended school at Ashton and at Mankato, Minnesota. Employed by the C., St. P., M. & O. railroad in 1913, at Mankato, leaving this position in 1914 to enter in the employ of the Sibley State Bank, Sibley, Iowa, as bookkeeper. In 1919, purchased an interest in the Ashton State Bank and served as cashier of this bank since that time. Served with the air forces, A. E. F., during the World War. Married; father of three daughters: Mary Clare, Eileen Margaret and Dorothy Jean. Serving third term in legislature.



OSCAR E. JOHNSON

**JOHNSON, Oscar E., Kanawha****Hancock County***Democrat*

Born March 22, 1894, at Dayton, Webster county, Iowa. After graduating from high school he attended Highland Park College, where he studied pharmacy. Became a registered pharmacist in 1915, locating at Kanawha shortly thereafter and has subsequently been in the drug business. Married to Nora Nelson of Belmond, Iowa, in 1927; has two sons, James Owen and William Roger. Served twelve years as mayor of Kanawha; five years chairman of the Hancock county welfare board. Served in legislature in the 46th, 46th extra, 47th and 48th general assemblies.

**JOHNSON, Elmer A., Cedar Rapids** Linn County  
*Republican*

Son of John and Kate Burke Johnson, was born at Wernerville, Juneau county, Wisconsin, November 29, 1871. In 1877 he came with his parents to Chester, Howard county, Iowa, where he lived and grew up on a farm. Early education obtained in rural schools. In 1899 he graduated from the law department of the State University of Iowa. Admitted to the bar and subsequently engaged in practice of law at Lisbon. Served as representative in 45th General Assembly regular and extra sessions and in 48th session. He never had and now has no political aspirations; his service in the legislature was an attempt in a small way to repay the debt he feels he owes to his community. His family consists of his wife, Iva M. Johnson and one daughter, Ella Kettering Johnson.



ELMER JOHNSON

**JOHNSON, Carroll, Knoxville** Marion County  
*Republican*

Born in Des Moines, Iowa, September 18, 1913, son of J. H. and Pearl Eastburn Johnson. Graduated from the Knoxville high school in 1930. Attended the University of Chicago; received A. B. degree in 1934 and J. D. degree in 1936. Admitted to the Iowa bar in October, 1936; now engaged in practice of law in Knoxville, a member of the firm of Johnson and Johnson. A member of the Phi Delta Phi; I. O. O. F. and the Lions Club. Serving first term in the legislature.



CARROLL JOHNSON

**JUDD, William Nelson, Clinton** Clinton County  
*Republican*

Born at Schuyler, Nebraska, May 4, 1887. Moved to Clinton, Iowa, when two years old. Received limited education in Clinton public schools. Was a barber when 15 years old. Married to Katherine Paulsen in 1906; has one son, Orrie W., of Clinton. Entered service of Chicago & Northwestern Railway as freight brakeman December 17, 1906; promoted to conductor in 1913; promoted to terminal yardmaster in 1919 at Belle Plaine; promoted to terminal yardmaster, Clinton, in 1923. Member of Clinton city council 1926 to 1934. Member, Order Railway Conductors; Brotherhood of R. R. Trainmen. Also member of Masonic lodge, Elks club and Methodist church. Serving second term as representative.

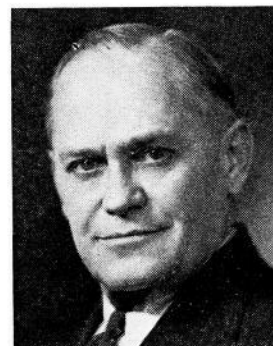

WILLIAM N. JUDD

**KEENEY, George Harvey, Mallard** Palo Alto County  
*Democrat*

Born at Carlisle, Iowa, March 15, 1880, son of Benjamin Kessler and Martha Randleman Keeney, early settlers of Warren county. Graduated from Carlisle high school in 1901; the liberal arts college of Drake University, 1906; and Drake University school of medicine, 1908. Interned at Iowa Methodist Hospital, Des Moines. Post graduate work at Harvard University. Instructor and coach at Central College, Pella, Iowa, 1909-1910. Married to Alice Maude Webster, 1909; father of two daughters: Marguerite and Ruth. Since 1910, associated in practice of medicine in Mallard with Dr. E. D. Beatty. Has farms in Palo Alto and Emmet counties. President of the Mallard school board for 25 years; member county board of education for 22 years. An officer in the Upper Des Moines Medical Society. Member of the Church of Christ, and Masonic lodge. Former member First Signal Company, Iowa National Guard. Second term in legislature.

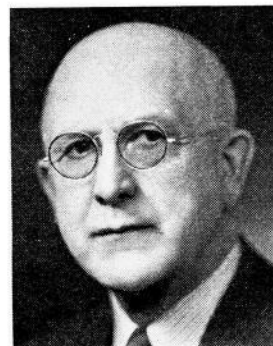

GEORGE KEENEY



WILLIAM KERR

KERR, William, Randolph

Fremont County

*Republican*

Born in Allegany county, Maryland in 1873, son of Francis and Jessie (Henderson) Kerr. Moved to Nebraska at the age of five years and attended public schools and graduated from Lincoln Business College in 1896, and in 1902 graduated from the Omaha medical college department of the University of Nebraska. Located in Randolph in 1902 and subsequently engaged in the practice of medicine and surgery. Served as mayor of Randolph eight years; also was president of the school board. Member of the Masonic, I. O. O. F., Knights Templar and the M. W. A. lodges. A member of the county, state and American Medical Association. Married to Lulu Dodd (now deceased) in 1903. Has one son, William Hawley, a physician and surgeon, Hamburg, Iowa. Married to Mabel Fichter, April 4, 1937. An acting elder in the Presbyterian church. Serving second term in legislature.



JOHN KNIPPLING

KNIPPLING, John, Elma

Howard County

*Democrat*

Born October 13, 1898, in Chickasaw county. He received his rural education in the schools of Howard county. An extensive farmer, stock raiser, feeder and dairy man. Interested in cooperative agriculture. Is director of the Peoples' Savings Bank of Elma; president of the Howard County Equity. Unmarried. Serving second term in the legislature.



W. P. KNOWLTON

KNOWLTON, W. P., Decorah

Winneshiek County

*Republican*

Born October 17, 1885. Graduated from the University of Iowa, 1911. Was engaged in school work in Iowa five years. Became a salesman and followed that vocation nearly 25 years. Serving first term in legislature.



H. M. KNUDSON

KNUDSON, Herman M., Mason City

Cerro Gordo County

*Republican*

Born on a farm in Mitchell county, Iowa, in 1887, one of twelve children of Ole and Carrie Knudson, pioneers in northern Iowa. Educated in the consolidated school at Orchard, and the Capital City Commercial College, Des Moines. In 1915 married to Miss Jessie Hole, of Marshalltown, Iowa; father of three sons, Ted, Dick and Bob. Has served as president of the Associated Advertising Clubs of Iowa, Retail Merchants Association, Society of Iowa Florists, Iowa State Horticultural Society, and District Governor of the Nebraska-Iowa Kiwanis Clubs; a member of the Red Cross board for 16 years. A member of the Masonic, Odd Fellows, and Elks fraternities; Y. M. C. A. and Congregational church. Owns the Kemble's greenhouses and is president of the Klipto Loose Leaf Co. Treasurer of Mason City two years and for eight years was a member of the Mason City council. Served in the 46th, 46th extra and 48th general assemblies.



**KNUDSON, John, Le Grand** Marshall County  
*Republican*

Born on a farm near Dunbar, Iowa, March 31, 1906. Attended rural schools and graduated from Marshalltown high school in 1924. Has served as director of Marshalltown Cooperative Shipping Association; director and vice president of the Marshall County Farm Bureau; committeeman for the A. A. A.; and secretary and treasurer of the Pleasant Hill school board. Married in June, 1938, to Ruth M. Blanchard, Albion, Iowa. Member of the Friends church and the Gideons. Farmer and seedsman. Elected to the Iowa legislature in 1936 and re-elected in 1938.



JOHN KNUDSON

**KOHLHAAS, Philip J., Algona** Kossuth County  
*Democrat*

Born near Algona, Iowa, in 1887, and spent twenty-four years on a farm eight miles south of Algona. Was for 25 years in the automobile business in Algona. Served on the city council two years, a charter member of Kiwanis club and served as president of the club and as vice president of the Algona chamber of commerce. Married in 1915 to Adelaide Harig, of Algona; father of six children: Vernon, Anita Rose, Betty, Robert, Dean and Phillip V. Member of Catholic church. Serving second term in the legislature.

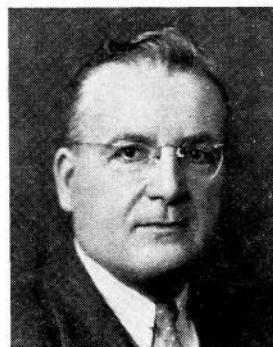

PHILIP J. KOHLHAAS

**KRUSE, William, Rockford** Floyd County  
*Republican*

Born in Union county, Iowa, Jan. 23, 1890. Educated in the Jasper county schools. For 26 years a resident of Floyd county. A successful farmer. Married and has three children. Has been active in government, church and community affairs. Attends Methodist church. Serving first term in legislature.

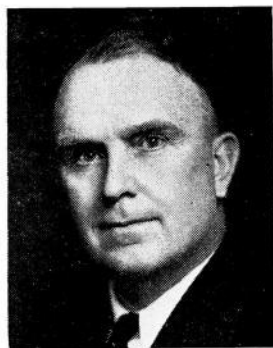

WILLIAM KRUSE

**KUESTER, G. T., Griswold** Cass County  
*Republican*

Born January 25, 1888, in Noble township, Cass county, Iowa, where he has always resided. His parents, Charles and Catherine Elizabeth Kuester, located in the township in 1874. Married April 4, 1917, to Miss Elda G. Weaver. Father of one son, Dale M., and one daughter, Shirley V. He attended the rural schools of the township and has always been interested in affairs of government. He owns and operates a farm, has held various community and township offices and is treasurer of the Noble Township Mutual Protection Association. A charter member of local 532 F. E. & C. U., Iowa division, and a member of the board of trustees of the Noble Center Evangelical church. Serving third term in the legislature.



G. T. KUESTER



L. O. LAMPMAN

**LAMPMAN, Leo O., Primghar****O'Brien County***Republican*

Born at Edgar, Nebraska, March 4, 1894. A resident of Iowa since 1895. Primarily educated in Sutherland, Iowa, high school, was graduated from law college in 1914 and after the World War and since 1919 has been engaged in the practice of law as a member of the firm of Locke and Lampman at Primghar. Served for 14 years as O'Brien county attorney. Married to Clara M. Hitchings of Sutherland, Iowa. Father of one daughter, Philippa Jean, 21, and one son, Stephen Craig, 17. Served 18 months in the U. S. Army Air Service during the World War. Member of Masonic, I. O. O. F., and K. P. fraternities, American Legion. Serving first term in legislature.

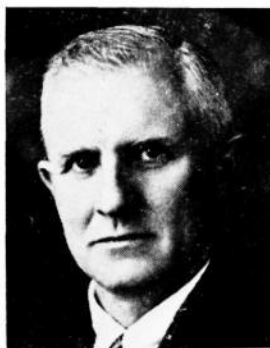

F. A. LATCHAW

**LATCHAW, Fred A., Wilton****Muscatine County***Republican*

A son of Dr. John R. H. and Zella Coolidge Latchaw, born in Barkeyville, Pennsylvania, December 8, 1883. He attended school at Findlay, Ohio, and Chicago, Illinois; Findlay College and Defiance College, Ohio, and Palmer University, at Muncie Indiana. For two years he was assistant manager of the Muncie Shoe Store, later superintendent of mails, Muncie, Indiana. In 1909, he moved to Wilton, Iowa, to engage in the manufacture of farm electric plants. Has constructed many miles of electric transmission lines and electrified more than 600 farm homes. On June 14, 1913, he was married to Elizabeth B. Holzhauer. He is the father of five children: Marjorie, Frederic, John, James, and Elda Mae. A member of the Presbyterian church, Masonic lodge, Eastern Star Order and Knights of Pythias. Serving second term in the legislature.

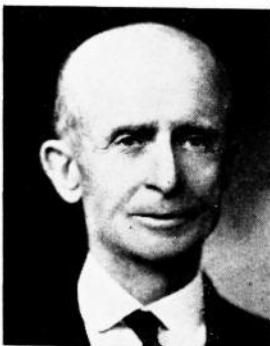

E. M. LICHTY

**LICHTY, E. M., Waterloo****Blackhawk County***Republican*

Born in Orange township, Black Hawk county, Iowa, February 2, 1867. When he was six months old his parents moved on the farm where he has lived continuously ever since, and which he now owns. Attended rural schools and business college at Waterloo. Married in 1889 to Emma Miller of Somerset county, Pennsylvania (now deceased); father of seven children, one of whom died in infancy. He has made farming, dairying and livestock feeding his life work. He has served as president of the consolidated school board, secretary and treasurer of the telephone company, township trustee, and chairman of township farm bureau. In December, 1922, he married Clara Miller of Waterloo. Served in the 40th regular and extra, 41st, 42d, 43d, 44th, 45th and 48th general assemblies.



H. S. LOVE

**LOVE, H. S., Bridgewater****Adair County***Republican*

Born August 9, 1888. Lived on a farm until twenty-one years of age when he engaged in the produce business in Bridgewater. Is still in the same business at the same location; has also entered the hardware business. Was educated in the rural and Bridgewater schools. Married August 23, 1913, to Miss Ethel E. McDermott; father of four children: Hildreth, Betty, Jean and Larry. Served on the city school board for twenty years; several years on the city council and as township trustee. Serving third term in the legislature.

**LUCAS, James Albert, Bedford****Taylor County***Republican*

Born in Des Moines, Iowa, September 3, 1896. Attended school in Earlville, Bedford and Mason City, graduating from Mason City high school in 1915. Graduated from Law College, University of Nebraska, in 1921. Started practice of law in Bedford in 1921, with Hon. J. P. Flick, his grandfather, who served in the Iowa legislature and the national congress. Served in U. S. Army in France during the World War. Married in 1923 to Ethel Dowell of Bedford; father of two daughters, Jeanette and Kathleen. Served as Taylor county attorney two terms, and as Bedford city attorney. Member of Alpha Sigma Phi, Phi Alpha Delta, American Legion, Masonic lodge and Methodist church. A reserve army officer. Serving first term in the legislature.

**JAMES LUCAS****LUTZ, John C., Council Bluffs****Pottawattamie County***Republican*

Born in Council Bluffs, Iowa, April 7, 1883, a son of pioneer parents, John I. Lutz and Albertine Lutz, who came to Iowa while it was yet a territory. Educated in the public schools of Council Bluffs and in the Omaha Commercial College. For 18 years prior to 1918 connected with the First National Bank, Omaha, Nebr. From 1918 to the present, engaged in general insurance business. Married June 6, 1919, to Maude Stupfell of Pottawattamie county; father of one daughter, Eleanor, 19. Served on city council of Council Bluffs; a member of the board of trustees and treasurer of the First Presbyterian church. A Mason, Scottish Rite and Shriner. Serving first term in legislature.

**JOHN C. LUTZ****McFARLANE, Arch, Waterloo****Blackhawk County***Republican*

Born at Waterloo, Iowa, April 14, 1885. Graduated from high school in 1904. Married April 6, 1908, to Elsie V. Hawkins. Engaged in wholesale fuel business at Waterloo. A member of the Episcopal church. A member of the Masonic, Knights of Pythias, Elks and Moose Orders. First elected to Iowa house of representatives in 1914; re-elected in 1916, 1918 and 1920. Was speaker of the house in the 38th and 39th sessions. Elected to the state senate in 1926. Elected lieutenant governor in 1928 and 1930. Elected to the house in 1932, 1934 and 1938. Has probably had the most versatile experience in government of any man now in the legislature.

**ARCH MCFARLANE****MANLEY, J. W., Dyersville****Dubuque County***Democrat*

Born in Dyersville, Iowa, November 8, 1908. Educated at Xavier high school of Dyersville; graduated from Notre Dame Law School in 1933. Admitted to the Iowa Bar in 1933 and is now engaged in the general practice of law. Served as city solicitor and is a director on the city school board. A member of the Knights of Columbus and the Dubuque County Bar Association. Serving first term in the legislature.

**J. W. MANLEY**



S. A. MARTIN

**MARTIN, S. A., Centerville****Appanoose County***Republican*

Born on a farm near Centerville, November 26, 1871. He served four years on the city council and is president of the Centerville Clay Products and Pure Ice Company. He was elected to the Iowa legislature in 1938.



J. F. MILLER

**MILLER, J. F., Humboldt****Humboldt County***Republican*

Born August 5, 1887, in Chatsworth, Ill. When eight years of age he accompanied his parents to a farm one mile east of Alexander, Iowa, where he grew to manhood. He taught school, attended Valparaiso University and Iowa State Teachers College. Left Iowa State Teachers College to assume the management of a newly organized Farmers Co-operative Society at Latimer, Iowa, which he successfully operated six years. In 1919, he purchased a grain, coal and feed business at Dakota City, which he now owns and operates. He purchased his parents' homestead in 1910. Actively manages most of his own land, located in Humboldt county. Married to Gayle Tilton of Humboldt in 1913; father of one son, Wayne, 22, in business with his father, and one daughter, Arlene, 19. A member of the Humboldt county board of education, a Rotarian; a Sunday school and church worker. Serving first legislative term.



E. A. MOORE

**MOORE, Edwin A., Harlan****Shelby County***Democrat*

Born in Washington county, Iowa, in 1872, a son of Dr. Edwin B. and Elizabeth (Watters) Moore. Moved to Harlan, Iowa, in 1878. Attended Harlan public schools. Taught school in Portsmouth, Iowa, five years. Graduated from medical department of Creighton University in 1901. Actively engaged in practice of medicine and surgery in Harlan, Iowa, since 1903. A past member of board of education, member of Masonic lodge, active in Kiwanis and community clubs. Married Effie Lathrop in 1897; father of one son, E. Rex, Osage, Iowa, and one daughter, Margaret, wife of Dr. C. F. Peck, D.D.S., of Decorah. Serving third term in the legislature.



EDWARD J. MORRISSEY

**MORRISSEY, Edward Joseph, Valeria****Jasper County***Republican*

Born in Warren county, Iowa, June 4, 1888. Attended rural school in Iowa, graduated from high school in Minneapolis, graduated from La Salle College, Minneapolis, and attended Cornell University. Served in World War with the 276th Air Squadron. Serving first legislative term.

**MORRISON, William F., Iowa City**      **Johnson County**  
*Republican*

A son of Sam T. and Hazel Frisbie Morrison, born in Iowa City, Iowa, July 31, 1914. He attended the Iowa City schools in Iowa City and graduated from the State University with a B. A. degree in 1935, and a J. D. degree in 1937. Also has a degree from the U. S. F. and G. Bonding school in Baltimore, Maryland. He entered law practice in 1937 in Iowa City. Married to Betty Jane Coultas of Moline, Illinois, in 1938. He is affiliated with the Beta Theta Pi, college social fraternity, and the Phi Alpha Delta, legal fraternity. Serving first term in the legislature.

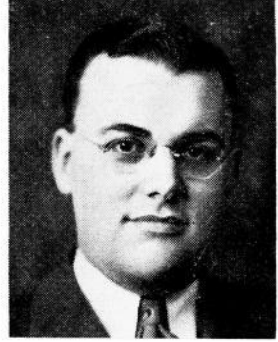

WILLIAM F. MORRISON

**MORROW, Harry E., Hopkinton**      **Delaware County**  
*Republican*

Born on a farm near Conrad, Iowa, September 12, 1882. Educated in rural schools, and graduated from Conrad high school in 1902. Finished a horticultural course, Iowa State College, Ames, in 1907. From 1907-1909, was Y. M. C. A. secretary at Valparaiso (Indiana) University. From 1909-1911 he pursued a theological course in Garrett Biblical Institute, and took work in Northwestern University. Began Methodist ministry in Chicago. Married in 1911 to Myrtle Person of Sibley, Iowa. Following marriage served as missionary in Pachuca, Mexico. Returned to Iowa in 1914 and continued in the ministry until the present. Served as Y. M. C. A. secretary, Iowa State College, during the World War, and as religious work secretary in Camp Dodge. Has two sons, Lynn and Raymond. Member of the Masonic lodge, the Royal Arch Masons, and the Order of Eastern Star. Serving second term in the legislature.



H. E. MORROW

**NELSON, Charles W., Packwood**      **Jefferson County**  
*Republican*

Born in Packwood, Iowa, July 6, 1908. Attended public schools of Packwood, Parsons College and University of Iowa. Married November 27, 1930, to F. Marie Mills of Packwood; father of one daughter, Mary Louise. A member of Masonic lodge, the Methodist church and Zeta Theta Gamma college social fraternity. Is member of several trade organizations in connection with his hatchery business. President of the Southeastern Iowa Poultry Association. Serving second term in legislature.

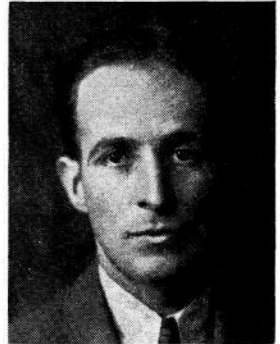

CHARLES W. NELSON

**ODDEN, J. G., Forest City**      **Winnebago County**  
*Republican*

Born December 11, 1878, on a farm in Winnebago county, Iowa. Was in the mercantile business at Lake Mills six years, Winnebago county treasurer for ten years. Married. Member of the United Lutheran church. Serving second term in legislature.



J. G. ODDEN



FRED PAULLUS

PAULLUS, Fred J., Hampton

Franklin County

*Democrat*

Born on a farm near Hampton, Iowa, January 15, 1894. Educated in the public schools of Franklin county and also attended Highland Park College, Des Moines. Served over-seas with the 337th Field Artillery in the World war. Since 1919 he has engaged in farming and purebred livestock breeding on his father's farm near Hampton. He operates a retail milk route in Hampton. A life member of the American Jersey Cattle Club and district chairman of the Iowa Jersey Cattle Club. Served on township Corn-Hog and Soil Conservation committees; township trustee for five years; district school board member for twelve years; and chairman of the Franklin County Cow Testing Association. Married in 1919 to Miss Clara Brandt; father of six children: Ralph, Robert, Rex, Marie, Mildred and Phyllis. A member of the Church of Christ and the American Legion. Serving first term in the legislature.



DEAN W. PEISEN

PEISEN, Dean W., Eldora

Hardin County

*Republican*

Born at Eldora, Iowa, June 3, 1888, and graduated from Eldora high school in 1905; Cornell College in 1909, and Harvard University law school in 1912. Engaged in the practice of law at Eldora, Iowa, since 1913. Family consists of wife, Jessie Foote Peisen, and two children, Dana and George. Serving second term in the legislature.



H. L. PEYTON

PEYTON, Harrison L., Logan

Harrison County

*Republican*

Born 43 years ago. Educated in public schools at Pisgah, and at Simpson College, Indianola. Served with the U. S. Navy in the World War, and has had twenty years consecutive membership in the American Legion. For sixteen years in mercantile business at Logan. Married and father of three sons. A member of the Latter Day Saints church. Serving first term in the legislature.



ELMER PIEPER

PIEPER, Elmer, Waukon

Allamakee County

*Republican*

Born December 24, 1886. Graduate of Waukon, Iowa, high school, 1907. Graduated from Iowa State University, with a degree of B.A., in 1911, and from the College of Law, S. U. I., in 1915. Was superintendent of schools at Lineville two years. Admitted to practice of law in 1915, and that same year opened a general practice at Waukon. During the World War, was at Camp Dodge for thirteen months. Was Allamakee county attorney eight years. Married and father of three sons: Robert, 13; Roger, 10; and Richard, 6. Serving first term in legislature.

**PINE, Floyd J., Columbus Junction****Louisa County***Republican*

Born on a farm near Columbus Junction, Iowa, July 1, 1893, son of A. F. and Mary E. (Skipton) Pine. Was educated in the public schools of Louisa county, and has resided near there continuously except for a period of three years in which he served on the Mexican border and overseas as a lieutenant in 1st division, U. S. Army, during the World War. Since the war he has been engaged in the automobile business and farming. Married to Ruth D. Stone, December 19, 1924, and father of two sons: Gordon, 7; and David, 4. Has served as mayor, and is a member of the American Legion, D. A. V., I. O. O. F., and Masonic lodge. Serving second term in legislature.

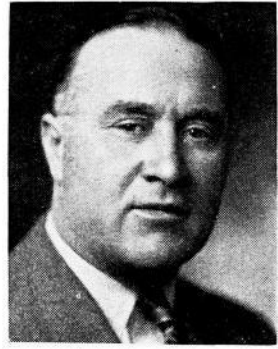
**FLOYD J. PINE****PRALL, S. E., Indianola****Warren County***Republican*

Born in Warren county, Iowa, on a farm near Carlisle, February 13, 1905. He attended a rural school and was graduated from the Carlisle high school. Attended Simpson College, Indianola, and graduated from the University of Iowa law school in 1928. Began the practice of law in Indianola, in 1928. Has served as Indianola city attorney, Warren county attorney for four years. He has been a member of the Warren county farm debt advisory council since its beginning. Is a member of I. O. O. F., Lion's Club, and the Methodist church. Married to Martha Mitchell of Oceanside, California, and has one daughter, Kathleen. Serving second term in legislature.

**S. E. PRALL****PRENTIS, X. T., Mt. Ayr****Ringgold County***Republican*

Born at Benton, Iowa, September 2, 1896. Attended the Mt. Ayr public schools and the State University at Iowa City. Mr. Prentis was employed by the United States Department of Labor for two years during the World War. Married to Gladys Tennant of Mt. Ayr, Iowa; father of four children. Mr. and Mrs. Prentis made their residence in Mt. Ayr in 1923, at which time Mr. Prentis was employed as salesman by the Buckeye Incubator Company. He worked for this company for fifteen years, along with owning and managing of chick hatcheries and feed stores in the southern part of the state. Serving first term in legislature.

**X. T. PRENTIS****RANDALL, Claus, Manly****Worth County***Republican*

Born October 5, 1882, at Manly, Iowa, on the farm where he now resides. He received his early education in the rural schools of Worth county and in 1898 graduated from the public schools of Manly. He attended Nora Springs seminary for two years and Cornell College for two years and taught rural schools in Worth county five years. Married to Mary Hart of Plymouth, Iowa, May, 1905; father of four children, Genevieve, Lowell, Whitney and Mac. A farmer, stock raiser and feeder. Member of the Masonic and Odd Fellows orders and United Evangelical church. Serving second term in the legislature.

**CLAUS RANDALL**



ROBERT C. REILLY

REILLY, Robert C., Dubuque

Dubuque County

*Democrat*

Born August 5, 1904, son of Thomas E. and Margaret Reilly, at 449 Clark street, where he still resides. He was educated in the parochial schools in Dubuque, and received his high school education at Columbia academy, Dubuque. He also attended the College of Liberal Arts, Marquette University, Milwaukee, Wisconsin. Active in community affairs. Since leaving school has been engaged as sales representative. Unmarried. Member of the Catholic church. Serving first term in legislature.



H. F. RISSE

RISSE, H. F., Mitchell

Mitchell County

*Republican*

Born on a farm near Hubbard, Iowa. Graduate of Hubbard high school, Ellsworth College, Iowa Falls, and Drake University, Des Moines. Has B.A. and M.A. degrees. Took additional studies at Northwestern University, State University of Iowa and Iowa State College. Taught school 17 years, eight of which were as superintendent at St. Ansgar. At present pastor of Church of Christ, Charles City. Holds distinction for high production of life insurance. A World War veteran, enlisted as a private, discharged as a captain. A lieutenant-colonel in Reserve Officers Corps. An American Legion member. Prominent public speaker. Married to Bernine Jones of Mitchell. Serving first term in the legislature.



FRED J. RITCHIE

RITCHIE, Fred, Marcus

Cherokee County

*Republican*

Born at Belleflower, Illinois, February 12, 1879, son of John F. and Mary C. (Hoblit) Ritchie. He came to Cherokee county with parents in 1882 and has subsequently resided there. Educated in the public schools, attended Buena Vista College, and took a course in business training at Sioux City. Married February 11, 1905, to Mary Layton of Cherokee, Iowa; father of one daughter, Lois D., and one son, Kenneth L. Mr. Ritchie has held various township offices; a school board member in Marcus for twelve years. A Mason. A farmer. Serving first term in the legislature.



PHIL F. ROAN

ROAN, Phil F., Fort Madison

Lee County

*Republican*

Born in Linn county, Missouri. Family moved to Iowa when he was one year old. Educated in Fort Madison high school, University of Michigan, University of Detroit, LLB., LL.M. Served in France with the French army, 1916-1917, and with the A. E. F. tank corps, company A, 2nd battalion, 1918 to 1919. Married Elinor Smith of Scranton, Pennsylvania, June, 1928, and they have two children. Serving third term in the legislature.



**ROPES, Wayne M., Onawa****Monona County***Republican*

Born at Onawa, Iowa, October 23, 1898. Attended the public schools there, the National Business College at Sioux City, and the Hohenshuh-Carpenter College of Embalming. Mr. Ropes served as Monona county auditor from 1925 to 1933, and was with the Iowa State Banking Department from 1933 to 1936. Has been chairman of the Monona County Republican Central Committee, commander of the David McNiell Post, American Legion; and president of the Onawa Commercial Club. During World War, was in the Medical Corps of the U. S. Navy, serving at naval bases in Ireland, Italy and France. Married Cora Grapes of Blencoe, Iowa, and has two children: Majayne and John Milton. Now engaged in a real estate and insurance business. Serving first term in the legislature.

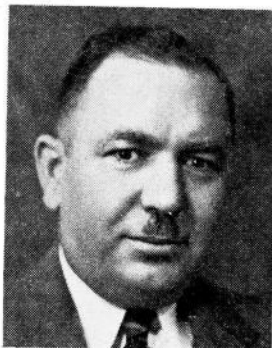
**W. M. ROPES****ROSS, C. W., Wellsburg****Grundy County***Democrat*

Born on a farm in Grundy county, Iowa, November 21, 1890. Attended public schools in Grundy county and finished a machinist's course in 1911 at Highland Park College, Des Moines. Has been in the automobile business since 1912. He was the first Grundy county soldier to enter the World War and served two years, one of which was in France. Charter member of Ashing Post, American Legion; served as first post commander, county commander, and third district vice commander. Was mayor of Wellsburg 16 years. Serving his second term as representative.

**C. W. ROSS****ROVN, Lehman C. J., Armstrong****Emmet County***Republican*

Born on a farm at Ringsted, Iowa, May 16, 1906. Graduated from the Ringsted high school in 1925; attended the Junior College at Estherville, attended Cedar Falls summer school; graduated from the State University of Iowa in 1931. Experiences include farming, saleswork, teaching, and for the past four years has operated a cafe at Armstrong. He is a member of Knights of Pythias and Masonic lodges and the Lutheran church. Married in 1933 to Margaret Sckerl; father of two daughters. Serving first term in the legislature.

**L. C. J. ROVN****SCHOLZ, Charles H., New Hampton****Chickasaw County***Republican*

Born in Chickasaw county, May 31, 1911, son of George J. and Millie Scholz. Attended the University of Iowa, receiving a Bachelor of Arts degree in 1932 and a Juris Doctor degree in 1933. Entered the practice of law in New Hampton in 1934. On December 24, 1934, married to Zita Maher. Member of Rotary Club, Alpha Sigma Phi, and civic organizations. Serving first term in the legislature.

**C. H. SCHOLZ**



FRANCIS SCHWENEMANN

**SCHWENEMANN, Francis, Duncombe** Webster County  
*Republican*

Born on a farm near Burnside, Webster county, Iowa, May 19, 1887. Was educated in the rural schools and at Tobin College, Fort Dodge. Taught in the public schools three years. On account of poor health went to Ward county, N. Dak., where he taught school and homesteaded eighty acres of land. Returned to Iowa in 1911 and started farming. Married to Mildred Lundgren, May, 1915; father of two sons and two daughters. Helped organize the Webster County Farm Bureau and the Iowa Farm Bureau Federation. Served as Farm Bureau president, secretary and director; was county agricultural agent from 1921 to 1923. Since 1923 has farmed and bred Belgian horses, Holstein cattle and Hampshire swine. Member of the Masonic lodge and the Methodist church. Served on Webster county and Duncombe city boards of education. Serving first term in the legislature.

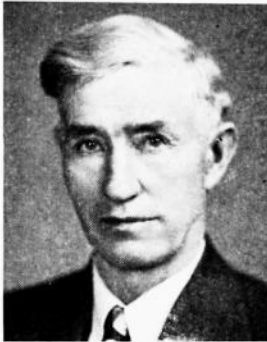

E. W. SCOTT

**SCOTT, E. W., Lake View** Sac County  
*Republican*

Born in Germany, February 14, 1880 and migrated with his parents to America in 1882 and located in Clinton county, Iowa. Later the family moved to the vicinity of Lake View, Iowa. Married in 1903 to Mary Quinlan; father of two sons, Everett and Lloyd. He is actively engaged in farming and cattle feeding; is operator of the Scott Grain Company at Lake View, and president of the Farmers State Bank, Lake View. Mr. Scott is a thirty-second degree Mason. Serving second term as representative.



GEORGE L. SCOTT

**SCOTT, Geo. L., West Union** Fayette County  
*Republican*

Born July 21, 1887, on a farm in Fayette county. His father and mother, Mr. and Mrs. Alexander Scott, natives of Scotland, were early settlers in northeastern Iowa. He has always lived in Fayette county, where he received his education in the public schools. Married November 26, 1910, to Miss Merle Saltsgiver; father of two sons, Donald and Robert. An extensive farmer, stock raiser and feeder. A member of the Presbyterian church and the Masonic lodge. Serving third term in the legislature.



J. R. SHALES

**SHALES, John R., Tripoli** Bremer County  
*Republican*

Born in Fayette county, Iowa, September 24, 1887. Attended the public schools in Hawkeye. Married to Emma Sorg in 1912; father of one son. In the banking business about eighteen years. Four years ago moved to Tripoli, where he engaged in the theater business. Member of the Congregational church, Masonic lodge, Commandery, and civic organizations. Serving first term in the legislature.

**SHARP, Fern Eugene, Elkader**

Clayton County

*Republican*

Born on a farm at Edgewood, Iowa, February 19, 1894. Attended rural schools and graduated from Edgewood high school in 1912. Graduated from Iowa State Teachers College in 1916. High school teacher and superintendent of schools for three years. Served in U. S. Army in France during World War for 18 months. Attended University of Wisconsin, and graduated from Iowa University Law School in 1924. Practised law since 1923. Mayor of Edgewood 1924 to 1927. Clayton county attorney, 1928 to 1932. Member of Elkader board of education six years. Married to Jessie A. Fritz in 1920; father of three children: Laura Mae, Eugene and Betty. Member of Congregational church, Masonic lodge and Knights of Pythias. First term in legislature.



F. E. SHARP

**SHIMANEK, Charles Francis, Monticello**

Jones County

*Republican*

Born in Oxford Junction, Iowa, January 23, 1910, son of Frank H. and Tillie Henak Shimanek. Educated in the Oxford Junction grade and high schools; Columbia College, Dubuque; and State University of Oregon, graduating from the school of law with a degree of L. L. B. in 1932. Entered the practice of law in Monticello in December, 1932. Member of Phi Delta Phi and Knights of Columbus. Affiliated with the Catholic church. Since 1935 has been associated with his father in the practice of law. Unmarried. Serving first term in the general assembly.



C. F. SHIMANEK

**SIEFKAS, Henry, Osceola**

Clarke County

*Republican*

Born on a farm near Osceola, August 27, 1897, son of R. F. and Hannah Siefkas. He received his education in the public schools. Engaged in farming. Married to Eula Kelley, May, 1922; father of three daughters: Marcia, Enid and Myrna. Served as township assessor, trustee and member of the school board. Has been director of Clarke County Farm Bureau for nine years. Member of Methodist church and I. O. O. F. lodge. Serving first legislative term.

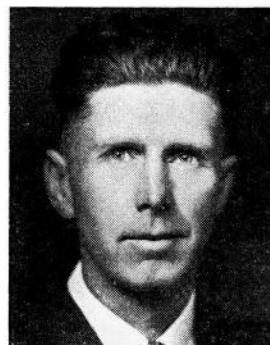

HENRY SIEFKAS

**SMITH, Gordon, Clarence**

Cedar County

*Republican*

Son of Charles and Sarah E. Smith, born in the house he has always since called his home in Clarence, Iowa, July 27, 1903. Graduated from the Clarence high school in 1920; from the Iowa State Teachers College in 1924; following this with a year of post-graduate work in Drake University. United with the Church of Christ in early manhood, entered the ministry and has served several churches of that group in eastern Iowa. Married to Alsa Bowers of Dunkerton in 1926; father of two sons, Barton and Forest. Last ten years has served as justice of the peace. First term in the legislature.



GORDON SMITH



ALBERT STEINBERG

STEINBERG, Albert, Ames

Story County

*Republican*

Born near Eldora, Iowa, April 12, 1890. Attended schools in Eldora. A graduate of the State University of Iowa, Liberal Arts and Law Departments. Was Hardin county attorney four years. Overseas veteran of the World War. Practiced law in Ames since 1926. Family consists of wife, Rosa Kohler Steinberg and two children, Richard and Alberta. Serving first term in the legislature.

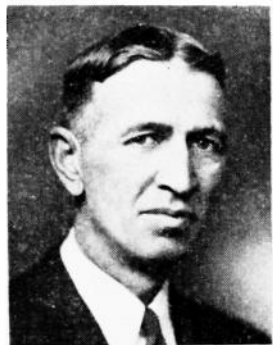

E. L. STEWART

STEWART, E. L., Washington

Washington County

*Republican*

Born on the farm on which he now lives, February 9, 1885. Attended rural school, graduated from Washington academy in 1902; spent two years in college at Monmouth, Illinois, and in 1909 was graduated from the agricultural department of the Iowa State College. In March, 1913, he was married to Jessie Mae White of Des Moines; father of four daughters. Farmer and livestock breeder. President of his school board for many years, president of farm bureau and cooperative shipping organization, and leader in boys' 4-H club work. A ruling elder in the United Presbyterian church. Serving third term in the legislature.

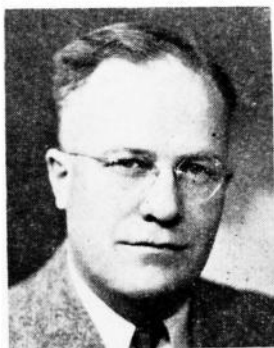

JENS THOMPSON

THOMPSON, Jens, Rolfe

Pocahontas County

*Republican*

Born in Pocahontas county in 1887. Homesteaded in Montana, 1913-1917, also spent one year in Kossuth county. Returned to Pocahontas county, near Rolfe, and has resided there subsequently. During World War served overseas with First Division. Was wounded in May, 1918. Was awarded division citation, general order No. 1, and is recipient of Purple Heart by order of A. G. No. 201. Married and has three children. Occupation, farming. Serving third term in legislature.



S. M. THOMPSON

THOMPSON, Stanley M., Yale

Guthrie County

*Republican*

Born at Jefferson, Iowa, December 30, 1879, to Mr. and Mrs. Joseph Thompson. Moved to Guthrie county in 1913. He is a farmer and stock feeder. Educated in the schools of Greene county and also spent two years at Simpson College at Indianola. Married to Alice A. Anderson of Jefferson, Iowa, February 8, 1911; father of two children, Jean Anne and Margaret Elizabeth. Member farm bureau; a bank director; township trustee for eighteen years; a thirty-second degree Mason and a Shriner. Serving fourth term as representative.

**TROEGER, Paul, Ottumwa****Wapello County***Republican*

Born January 13, 1900, one mile north of State House, Des Moines. Graduated from East high school, Des Moines; studied one year at Drake University; received B.S. degree in agricultural education, Iowa State College; master's degree from Columbia University; took graduate work at Stanford and Chicago Universities. Spent two and one-half months in U. S. Army. Served in varying capacities as teacher and educational administrator at Bonaparte, Humeston, and Ottumwa. Noted for progressive work with gardens and poultry. Married to Evelyn Stevens, Sidney, Montana, June, 1928; father of two children, Richard Paul and Ruth Evelyn. Member of Kiwanis Club, American Legion; Y. M. C. A. director; Sunday school superintendent. First term in legislature.

**PAUL TROEGER****VAN OOSTERHOUT, Martin D., Orange City****Sioux County***Republican*

Born in Orange City, Iowa, October 10, 1900, son of Peter D. and Sara Van Oosterhout. Educated in the Orange City schools, and University of Iowa, receiving a B.A. degree in 1922 and a J.D. degree in 1924. Married to Ethel Greenway of Pleasantville, Iowa, in 1928; father of one son, Peter Denne. A member of Masonic lodge, Consistory, Lions club, Delta Tau Delta, Phi Alpha Delta and Reformed church. Serving first term in legislature.

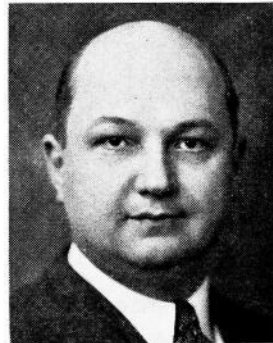
**W. D. VAN OOSTERHOUT****WALTER, Herman W., Council Bluffs****Pottawattamie County***Republican*

Born March 30, 1911, Council Bluffs, Iowa, son of Rudolph and Fredia Walter. Educated in the public schools of Council Bluffs; Wentworth Military Academy; University of Omaha; and University of Omaha Law School. Began practice of law in Council Bluffs, 1937. Married Audrey Stageman, 1938. Member of Phi Sigma Phi fraternity, Fraternal Order of Eagles. Affiliated with St. Paul's Evangelical Lutheran church. Serving first term in legislature.

**H. W. WALTER****WEICHMAN, Harry E., Newhall****Benton County***Republican*

Born on a farm near Newhall, April 28, 1892, son of Pauline and Frank Weichman. Was graduated from Atkins high school in 1909; attended Cedar Rapids Business College. In September, 1914, was married to Elizabeth Meyer of Van Horn; father of two sons, Herbert F. and David E. Served six years as director of the Newhall Consolidated School; two terms as trustee, and is now acting president of the Newhall Community Club; president of the Cedar Valley Base Ball League of Benton county. Owns and operates the Park View Stock Farm adjoining Newhall. Also owns several other farms and business blocks. Affiliated with the Lutheran church. Serving second term in the legislature.

**H. E. WEICHMAN**



HENRY WICHMAN

**WICHMAN, Henry, Malcom****Poweshiek County***Republican*

Born at Victor, Iowa, December 30, 1882, and moved to Malcom with his parents March 1, 1883. Graduated from Malcom high school in 1901, entered the School of Engineering, State University of Iowa, in 1902. Engaged in farming at Malcom, Iowa, December 1, 1907. Married to Nell Wilcox. Serving first term in legislature.



MELVIN WILSON

**WILSON, Melvin, Lake City****Calhoun County***Republican*

Born at Paton, Greene county, Iowa, April 26, 1890, son of D. W. and Flora Wilson. Educated in the schools of Greene county. Married January 28, 1913, to Mary E. White; father of six children: Mildred, Walter, Richard, Mabel, Marion and Marjorie. Engaged in farming until 1928 in Greene county, where he owned three farms. Moved to Lake City in 1928 and entered the rendering business. Served on the Lake City council for several years, and gave much time to Boy Scout promotion. A member of the First Presbyterian church. Serving first term in legislature.

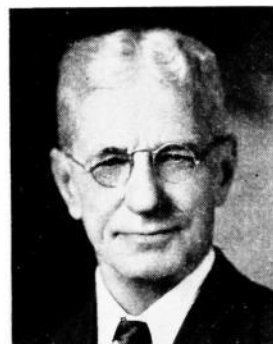

W. G. WOOD

**WOOD, W. G., Albia****Monroe County***Republican*

Born on a farm near Albia, Iowa, May 15, 1873, son of John H. and Mary J. (Van Schoiack) Wood. Educated in the Albia schools. Married to Alice M. Jewell of Geneva, Nebraska, May 8, 1895; father of three children: Mildred Lucille (deceased), George W. of Albia, and John R. of Muscatine. Engaged in the hardware business in Albia for twenty years; six years a member of the city council; four years mayor of Albia; seven years assistant postmaster, twelve years postmaster. Member of the Christian church, the Masonic and Elks lodges, Albia Commercial club and Monroe County Farm Bureau. Serving second term in the legislature.



A. A. YAGER

**YAGER, William A., Spirit Lake****Dickinson County***Democrat*

Born on a farm in Audubon county, Iowa, October 6, 1888. Moved to Dickinson county, March 1, 1901. Educated in the public schools. Married to Minnie Hartman, December 18, 1912, and has one son, Duane Albert. In 1914 he moved to Spirit Lake; and three years later to Montgomery, where he conducted a general store for eleven years. He was township clerk ten years, township assessor four years, a worker in the Red Cross several years, and superintendent of the Methodist Sunday school for many years. Was owner of the Ford automobile agency in Spirit Lake until 1937. Was field representative for the Iowa Taxpayers Association in 1938. Serving fourth term in legislature.

# Elective Executive Departments

## GOVERNOR

(Office located on main floor of capitol building)

Term ends January, 1941

GEORGE A. WILSON, Des Moines

Salary, \$7,500 annually

Secretary, John Zug, Des Moines.

The supreme executive power of the state is vested in the governor, whose term of office is two years.

No person is eligible who has not been a citizen of the United States and a resident of this state two years next preceding the election, and attained the age of thirty years at the time of said election.

He is commander-in-chief of the military forces of the state.

He transacts all executive business with the officers of government, civil and military, and may require information in writing from the officers of the executive department upon any subject relating to the duties of their respective offices.

The governor approves or disapproves any and all appropriations for administration, operation and maintenance.

When any office, from any cause, becomes vacant, and no mode is provided by the constitution and laws for filling such vacancy, the governor has power to fill such vacancy, by granting a commission, which expires at the end of the next session of the general assembly, or at the next election by the people.

He may on extraordinary occasions, convene the general assembly by proclamation and shall state to both houses when assembled, the purpose for which they shall have convened.

He is required to communicate, by message, to the general assembly, at every regular session, the condition of the state, and may make such recommendations to the body as he shall judge expedient.

In case of disagreement between the two houses with respect to the time of adjournment, the governor has power to adjourn the general assembly to such time as he may think proper; but no such adjournment shall be beyond the time fixed for the regular meeting of the next general assembly.

All bills must be submitted to him for approval, and a two-thirds vote of both branches of the legislature is required to pass a bill over his veto.

The governor has power to grant reprieves, commutations and pardons, after conviction, for all offenses except treason and cases of impeachment, subject to such regulations as may be provided by law. Upon conviction for treason, he has power to suspend the execution of the sentence until the case shall be reported to the general assembly at its next meeting. He has power to remit fines and forfeitures, under such regulations as may be prescribed by law; and shall report to the general assembly, at its next meeting, each case of reprieve, commutation or pardon granted, and the reason therefor.

He appoints all principal officers of the state not elected by the people, and certain officers connected with the state government, by and with the consent of the senate.

He signs patents for state lands, and appoints and commissions notaries public and commissioners in other states to take acknowledgments of deeds for this state.

He may demand fugitives from justice from the executives of other states, and may issue warrants, upon the requests of other governors, for fugitives found in this state.

## GOVERNOR'S MILITARY STAFF

August 7, 1939

*Executive Orders*

1. Under the provisions of Section 467-f27, Code of Iowa, 1935, the following officers are appointed on the Staff of the Commander-in-Chief, with the grades set opposite their respective names:

Brigadier General CHARLES H. GRAHL, The Adjutant General—Chief of Staff, Des Moines.

Lieutenant Colonel RALPH A. LANCASTER, Assistant Adjutant General—Assistant Chief of Staff, Des Moines.

*Aides*

GUY E. LOGAN, Des Moines—Brigadier General.

JAMES W. WILLETT, Tama—Lieutenant Colonel

MAX M. HAHN, Burlington—Lieutenant Colonel.

M. E. KINNEY, Fort Dodge—Lieutenant Colonel.

GEORGE M. PARADISE, Sioux City—Lieutenant Colonel.

W. S. PETTY, Sioux City—Lieutenant Colonel.

FATHER PATRICK M. McDERMOTT, Atlantic—Lieutenant Colonel.

ROY PIERCE, Morning Sun—Lieutenant Colonel.

GEORGE C. CALL, Sioux City—Lieutenant Colonel.

DURWOOD W. MOSS, Cedar Falls—Captain.

THOMAS P. HOLLOWELL, Fort Madison—Captain.

FRANK MILES, Des Moines—First Lieutenant.

GEORGE A. WILSON,  
Governor and Commander-in-Chief.

## LIEUTENANT GOVERNOR

(Office located back of the senate chamber)

Term ends January, 1941

BOURKE B. HICKENLOOPER, Cedar Rapids

Salary, \$2,000 each session

The lieutenant governor is elected for a term of two years and is required to have the same qualifications, as to age and residence, as the governor.

In case of the death, impeachment, resignation, removal from office, or other disability of the governor, the powers and duties of that office devolve upon the lieutenant governor.

The lieutenant-governor is president of the senate, but can only vote when the senate is equally divided. In case of his death or other disability incapacitating him from discharging the duties of his office, the same devolve upon the president *pro tempore* of the senate.

He receives the same mileage and expense allowance as a member and double the compensation of a senator. He maintains an office at the capitol building during the meetings of the general assembly.



**SECRETARY OF STATE**

(Office located on main floor of capitol building)

Term ends December 31, 1940

**EARL G. MILLER**, Des Moines

Salary, \$5,000 annually

Rollo Bergesen, Sioux City, Deputy Secretary of State.

Mabel Hild, Chief Clerk.

I. H. Tomlinson, Chief Clerk, Land Office.

James R. Leverett, Council Bluffs, Secretary Real Estate Division.

The Secretary of State is a constitutional official, serving as the secretarial officer of the commonwealth. The secretary also is the administrative head of the real estate department of state and, in addition, is a member of the executive council, the state board of health, the state printing board, the board of trustees of the state library and the state historical department.

The functions of a general nature of the secretary of state are to attest the official acts of the governor and to serve as custodian of the original and official documents of the state, including the constitution, the official copies of the laws of Iowa, the authenticated journals of the general assembly, official records pertaining to the nomination, election and qualification of elective state and district officials; the bonds of various elective and appointive officials, records relating to the incorporation of cities and towns and the annexation or severance of territory, documents of the state land office, articles and records of corporations operating in Iowa and registered trademarks.

The statutes make the secretary of state the administrative authority over the division of government having to do with real estate brokers and salesmen.

Articles of incorporation are filed for approval with the secretary of state, who issues authorization for corporate operations in Iowa, records corporation reports and exercises a general authority over operation of domestic and foreign corporate bodies.

Under the real estate dealers' licensing law, the secretary of state is designated as the Iowa real estate commissioner. Brokers and salesmen are licensed annually, examinations are held for persons seeking such licenses and a real estate business code is enforced under the direct supervision of a secretary to the real estate commissioner.

---

**AUDITOR OF STATE**

(Office located on main floor of capitol building)

Term expires December 31, 1940

**CHET B. AKERS**, Ottumwa

Salary, \$5,000 annually

Deputy State Auditor, Frank M. Hanson, Cedar Rapids.

The Auditor of State is a constitutional official and at least once each year, makes full settlement between the state and all state officers and departments and all persons receiving or expending state funds, and makes a complete audit of the books, records and accounts of every department of state. These departments include the office of the governor, the executive council, state comptroller, secretary of state, state treasurer, attorney general, supreme court, superintendent of printing, adjutant general, state board of control and all institutions under its

control, department of health, board of education and all institutions under its control, department of public instruction, department of agriculture, highway commission, liquor commission, state fair board, state tax commission (including sales, income, and chain-store tax divisions), board of railroad commissioners, banking department, fish and game department, state relief association, and all other departments, boards and commissions.

The Auditor of State also has charge of the municipal finance department, the county accounting department, the fiscal affairs of all political subdivisions including schools and school districts and building and loan associations. He appoints the county examiners, the municipal and school examiners, and the examiners of building and loan associations, examining their reports, conferring and discussing with said examiners the affairs of the counties, cities, etc., as disclosed by the reports, advising, suggesting and recommending such changes in policy as he deems expedient. All reports by building and loan associations and all fees, except fees for incorporation, are paid to him. No building and loan association can transact business in the state without a certificate of authority from the Auditor of State.

All offices of the 99 counties are examined annually, as well as all cities and townships or municipal corporations with a population of 2,000 or more and school districts with a population of 5,000 or more, but in cities, towns and school districts the audits are optional with the governing bodies and are made upon request.

For the purpose of examining, auditing and checking, the various departments of the state may be classified roughly into three groups, viz.: all those departments, boards and commissions located in or adjacent to the state house; the state highway commission and the institutions under control of the board of control and the board of education; counties, cities, towns and schools.

The Auditor of State submits annual and biennial reports to the governor, as well as individual audit reports. The annual reports are on municipal finances, and the biennial reports on the operations of the auditor's office, and on the state and county, and building and loan affairs, are as narrative and statistical as the auditor deems necessary, and the individual audit reports contain schedules, exhibits, comparative figures, etc.

*Ex officio*, the auditor of state is a member of the executive council, printing board, geological board, bonus board, and department of health.

---

#### TREASURER OF STATE

(Office located on main floor of capitol building)

W. G. C. BAGLEY, Mason City

Salary, \$5,000 annually

Term expires December 31, 1940

Leslie T. Freese, Sac City, Deputy.

C. J. Orr, Cedar Falls, Cashier.

Helen Larson, Stanton, Secretary.

Edmund L. Brown, Des Moines, Chief Accountant.

The Treasurer of State is a constitutional official. The public revenues of the State are received and disbursed by the treasury department. A record is maintained to show the sources of all income, the funds to which such incomes apply, the dates received, and the amounts received.

Disbursements are made only upon warrants issued as certified by the state comptroller. A record is kept of each warrant paid, as well as the date of issuance, date of payment, to whom paid and against which fund such warrant is drawn.

When remittance of state revenue is made by bank draft, check or money order, such items are deposited for collection in a bank or banks in the state which have previously been duly designated and approved as depositories for state funds.

The Treasurer of State, with the consent and approval of the executive council, may designate banks in the State of Iowa as depositories of state funds in amounts not exceeding the limits fixed by said Council. Each bank so designated shall pay an assessment at the rate adjusted by the Treasurer of State with the approval of the Executive Council, but in no event shall such assessment be adjusted below one per cent per annum on ninety per cent of the collected daily balances, payable by the bank at the end of each month.

The Soldiers Bonus tax fund collected by the county treasurers is drawn into the state treasury only at such times and in such amounts as is necessary to pay interest and bonds as they become due.

The Liquor Control Commission turns over to the general fund the profits from the sale of liquor. This amount is approximately two million dollars annually.

The Treasurer of State also handles funds diverted under the public fund deposit guarantee acts of the Forty-first General Assembly, reimbursing losses of public funds which may be sustained on deposits in banks placed in receivership for liquidation.

The Treasurer of State is *ex officio* treasurer of the Unemployment Compensation Commission.

The Treasurer of State shall maintain in the state treasury a cash balance sufficient to pay the anticipated expenditures by the Highway Commission for the ensuing month. When necessary to restore the cash balance in the state treasury, he shall draw against the motor vehicle funds collected by the treasurers of each county of the state in proportion to the amounts in their possession respectively, a sum sufficient in the aggregate to restore said cash balance. Such drafts shall be honored by the treasurer of each county upon presentation.

Acts of the Forty-fifth General Assembly, Extraordinary Session, require the Treasurer of State to collect from distributors a license fee of three cents per gallon on all gasoline used in the state of Iowa, except federal and state owned cars and equipment. Provision was made for the refund of the license fee paid when the gasoline was used for certain purposes. Five-ninths of the proceeds is distributed to the primary road fund, and four-ninths to the secondary road funds of the several counties of the state.

All accounts of the treasury department are audited daily by the Auditor of State and examined quarterly under the direction of the Governor.

---

#### ATTORNEY GENERAL

(Office located on main floor of capitol building)

Term of incumbent ends December 31, 1940

FRED D. EVERETT, Albia

Salary, \$6000 per year

First Assistant Attorney General, John M. Rankin, Keokuk

Assistant Attorneys General: Jens Grothe, Charles City; Horace E. Pike, Waterloo; Floyd Philbrick, Cedar Rapids.

Special Assistant Attorneys General: For State Tax Commission, John E. Mulrone, Ft. Dodge; for Highway Commission, G. H. Clark, Jr., Ida Grove; for State Board of Social Welfare, Don Hise, Des Moines.

The Attorney General is a constitutional official and he is elected for a period of two years.

It is the duty of the Attorney General to appear for the state, prosecute or defend all actions and proceedings, civil and criminal, in which the state shall be a party or interested, when requested to do so by the governor, executive council or general assembly, or he may so appear on his own motion; and shall prosecute or defend for the state all causes in the supreme court in which the state is a party or interested.

The Attorney General is given supervisory power over county attorneys.

He shall also, when requested, give his opinion in writing upon all questions of law submitted to him by the general assembly or any state department.

It is also the duty of the Attorney General to prepare drafts for contracts, forms and other writings which may be required for the use of the state, and shall at the close of each biennial period report to the governor the condition of his office, the opinions rendered and the business transacted in the office.

The Attorney General is chairman of the state board of law examiners, and is *ex officio* a member of the state printing board.

#### Board of Law Examiners

*Chairman*—FRED D. EVERETT, Attorney General

#### Members of Board

On Regular Board: William R. Hart, Iowa City; John W. Anderson, Sioux City; C. N. Jepson, Sioux City; H. J. Hoffman, Dubuque.

Assistant Examiners: Wilson W. Cornwall, Spencer; Frank J. Comfort, Des Moines; J. D. Reynolds, Creston; E. R. O'Brien, Oelwein; Frank D. Gilloon, Dubuque.

The State Board of Law Examiners was created by an act of the twenty-eighth general assembly which went into effect on the 4th day of July, 1901.

The Attorney General is, by virtue of his office, chairman of the board and the other members are appointed by the supreme court.

The members of the board are paid as compensation fifteen dollars per day out of the fund arising from examination fees. The supreme court may appoint temporary examiners to serve for one examination.

Every applicant for admission to the bar must pass an examination by the board in compliance with the statutes and the rules established by the supreme court and the board. Examination fee, \$5; certificate fee, \$1; persons admitted on motion from other states, \$10.

#### DEPARTMENT OF AGRICULTURE

(Office located on main floor of capitol building)

Term expires December 31, 1940

MARK G. THORNBURG, Emmetsburg, *Secretary*

Salary, \$5,000 annually

Assistant Secretary, Harry D. Linn, Des Moines.

The Iowa Department of Agriculture was created by the fortieth general assembly in 1923 for the express purpose of promoting and

advancing the interests of agriculture. In creating an agricultural department, the legislature abolished a number of existing bureaus and commissions, consolidated their work by placing it under the direction of one administrative officer who was made an elective state official.

At the present time, the Department of Agriculture is responsible for the administration of forty-five laws and employs a field force of thirty-two inspectors and eleven district veterinarians.

The Iowa Department of Agriculture is a most important branch of our state government. Its functions and services vitally affect the health and welfare of every person in the state. Public health is protected by the enforcement of sanitary laws relating to the production, manufacture, processing and sale of food products. Business interests and consumers alike are protected through the elimination of unfair competition by the impartial enforcement of laws relating to the adulteration and mislabeling of foods, paints, petroleum products, insecticides, feeds, fertilizers and seeds. Agriculture is benefited by live stock disease control, farm storage of grain, the promotion of farm shows and exhibits, control of noxious weeds and insect pests, and the enforcement of labeling and standardization laws relating to agricultural feeds, seeds and fertilizers. In addition, the department, in cooperation with the federal government, is responsible for service reports concerning weather, markets and crops, and live stock production estimates.

The various divisions of the department and the work of each is set forth in the following outline:

*Division of Dairy and Food*

R. G. CLARK, Chief.

E. L. REDFERN, State Chemist.

B. O. BROWNLEE, Chief Inspector.

The Department provides inspection for:

1. Dairy plants.
2. Food products, including manufacturing, processing and sales establishments.
3. Adulteration and mislabeling of food products.
4. All weights, measures and scales.
5. Analysis and registration of all commercial feeds.
6. Quality and analysis of fertilizer and agricultural limestone.
7. Agricultural seeds to maintain standards of purity and labeling.
8. Analysis and labeling of insecticides and fungicides.
9. To determine purity and proper labeling of paints and oils.
10. Petroleum products (gasoline and kerosene).

Administration of:

1. Sanitary regulations.
2. State Agricultural Chemistry Laboratory.
3. Licensing activities.

Supervision of:

1. Iowa Trade Mark Creameries.
2. Testing of farm seeds.

*Division of Animal Industry*

DR. H. A. SEIDELL, Chief.

Duties of this division:

1. Tuberculin testing of cattle under the accredited area plan.
2. Bang's disease testing under cooperative state and federal plan.
3. Sheep and cattle scab eradication.

4. Investigation of contagious disease outbreaks such as cholera, anthrax, glanders, rabies, etc.
5. Supervision of pullorum testing of poultry and of hatchery inspection.
6. Avian tuberculosis control.
7. Supervision and inspection of livestock sales barns.
8. Control of livestock imports and exports.
9. Quarantine regulations to control contagious diseases.
10. Licensing and inspection of rendering plants.
11. Issue permits to administer hog cholera serum and virus.
12. Licenses the manufacture, sale and distribution of hog cholera serum and virus.
13. Stallion Registration Division.
14. Licenses of veterinarians.

*Division of Entomology*

DR. CARL J. DRAKE, State Entomologist, Ames, Iowa.

Duties of this division:

1. Inspection of nurseries and interstate shipments of nursery stock.
2. Crop pest control, grasshoppers, chinch bugs, Hessian fly, army worms, etc.
3. Barberry eradication.
4. Plant quarantine.
5. Control of stored grain pests.

*Division of Weather*

CHARLES D. REED, Chief, U. S. Court House, Des Moines, Iowa.

Cooperating with United States Weather Bureau Department issues:

1. Two daily weather forecasts (4 at airport).
2. Special frost, flood and storm warnings when necessary.
3. Weekly weather and crop summaries.
4. Monthly weather summaries.
5. Corn phenology and corn moisture information.
6. Storm reports from every town and township in the state.

*Division of Agricultural Statistics*

LESLIE M. CARL, Chief, U. S. Court House, Des Moines, Iowa.

Cooperating with United States Bureau of Agricultural Economics.

Statistics of Iowa agriculture compiled and issued:

1. Livestock production and marketings.
2. Crop acreage and production.
3. Dairy manufacturing production.
4. Poultry production and marketing.
5. Prices of commodities sold by farmers.
6. Prices of commodities purchased by farmers.
7. Farm income.
8. Farm tenancy.
9. Farm population.
10. Land values.

*Miscellaneous Functions of Secretary of Agriculture*

1. Sealing of farm stored grain under Unbonded Agricultural Warehouse Act.
2. Farm shows, farmers' institutes, short courses and poultry shows.
3. Administration of state weed law.
4. Conduct district weed meetings.

## AFFILIATED AGRICULTURAL SOCIETIES

*Iowa Beef Producers' Association*

C. A. OLDSSEN, Field Secretary, Ames, Iowa.

## Duties of this division:

1. General promotion of the beef cattle industry.
2. Baby beef and pure bred heifer clubs.
3. Breeders' directory and other bulletins.
4. Beef cattle shows and sales.

*Iowa Corn and Small Grain Growers' Association*

JOE L. ROBINSON, Field Secretary, Ames, Iowa.

## Duties of this division:

1. State corn yield test.
2. State Corn and Small Grain Show.
3. State seed directory.
4. Seed certification.
5. 4-H Clubs.

*Iowa State Dairy Association*

ERNEST M. WRIGHT, Field Secretary, Waterloo, Iowa.

## Duties of this division:

1. General promotion of the dairy industry.
2. 4-H Dairy Clubs and Exposition.
3. Breeders' directory and other bulletins.
4. Cooperation with eleven state-wide dairy associations.
5. Dairy cattle shows and sales.

*Iowa Horse and Mule Breeders' Association*

WAYNE JACKSON, Field Secretary, State House, Des Moines.

## Duties of this division:

1. General promotion of the horse and mule industry.
2. Multiple hitch and horse breaking demonstrations.
3. Bulletins and information.
4. 4-H Colt and Mule Clubs.
5. Horse and mule shows.

*Iowa State Horticultural Society*

R. S. HERRICK, Field Secretary, State House, Des Moines, Iowa.

## Duties of this division:

1. General promotion of horticulture and other kindred industries, including fruit growing, vegetable gardening, floriculture, beekeeping, etc.
2. Annual horticultural show.
3. Horticultural yearbook.
4. Horticultural field day.

*Iowa Swine Producers' Association*

R. L. PEMBERTON, Field Secretary, State House, Des Moines, Iowa.

## Duties of this division:

1. General promotion of the swine industry.
2. Special marketing surveys.
3. Carcass cut-out demonstrations.
4. Breeders' directory and other bulletins.
5. Swine shows and sales.
6. 4-H pig clubs.

## SUPERINTENDENT OF PUBLIC INSTRUCTION

(Office on main floor of capitol building)

*Term of incumbent ends December 31, 1942*

Annual Salary \$4500.00

JESSIE M. PARKER, Superintendent, Lake Mills.

J. P. STREET, Deputy and Director of Junior Colleges, Atlantic.

PAUL B. NORRIS, Supervisor of Rural Schools, Thompson, Iowa.

W. A. WINTERSTEIN, Statistician, Iowa Falls.

*Regional Supervisors*

H. K. Bennett, Traer.

A. J. Steffey, Knoxville.

C. M. Ross, Iowa City.

R. A. Griffin, Coon Rapids.

The superintendent of public instruction, under the first constitution, from 1847 to 1857, was a constitutional rather than a statutory state officer. Under the regime of the state board of education, provided for by the new or present constitution, the office of superintendent of public instruction was abolished December 24, 1858. When the state board of education was itself abolished by the legislature in 1864, the office of superintendent of public instruction was restored as an elective state office and since that time, except for the four-year period from 1914 to 1918, when the superintendent of public instruction was appointed by the governor with the approval of two-thirds of the senate, the office has remained as an elective state office, under the provisions of section 515, C. '35.

The superintendent of public instruction is charged by section 3831 with general supervision and control over the public schools of the state, including rural, graded, high schools, and public junior colleges. In addition to the foregoing duties, the superintendent of public instruction under section 3858, C. '35, is president *ex officio* of the state board of educational examiners which has charge of the certification of teachers. Section 3838, C. '35, designates the superintendent of public instruction chairman *ex officio* of the state board for vocational education, which promotes a program of vocational education and rehabilitation.

## BOARD OF EDUCATIONAL EXAMINERS

(Office located in office of Superintendent of Public Instruction)

*Appointed by the Governor. Terms of four years*JESSIE M. PARKER, Superintendent of Public Instruction, *ex officio*.  
President.

O. R. LATHAM, President, Iowa State Teachers College, Cedar Falls, term expires June 30, 1941.

JOHN S. NOLLEN, President, Grinnell College, Grinnell, term expires June 30, 1941.

F. N. OLRV, County Superintendent of Schools, Denison, term expires June 30, 1941.

ARTHUR DEAMER, City Superintendent of Schools, Cedar Rapids, term expires June 30, 1941.

Secretary, Russell E. Jonas, Des Moines.

Chief Clerk, Esther E. Tronstrom, Mapleton.

The state board of educational examiners was instituted by the nineteenth general assembly in 1882. Section 3858, C. '35, provides that the membership of the board of educational examiners shall consist of the



superintendent of public instruction, who is president and executive officer of the board and four additional members appointed by the governor for a term of four years including: the president of one of the three state institutions of higher learning; the president of one of the privately endowed institutions of higher learning in the state that maintain teacher training courses; a county superintendent of schools; and a city superintendent of schools.

Section 3858-e1, C. '35, charges the board with authority to administer the statutes pertaining to the granting of all teachers' certificates except those which have to do with high school normal training. In that function it fixes the standards for teacher training courses; accredits colleges which offer teacher training courses for teachers' certificates; evaluates certificates of other states, and determines what recognition can be given them in Iowa.

#### STATE BOARD FOR VOCATIONAL EDUCATION

(Office located on third floor of capitol building)

*Members of Board (ex officio)*

JESSIE M. PARKER, Superintendent of Public Instruction, Chairman, Lake Mills.

GEORGE T. BAKER, President State Board of Education, Davenport.

CHARLES W. HARNES, Labor Commissioner, Ottumwa.

Director, Forest E. Moore, Des Moines.

Supervisor, agricultural education, H. T. Hall, Des Moines.

Supervisor, homemaking education, Mary Farris, Des Moines.

Supervisor, trade and industrial education, Harry W. Carmichael, Des Moines.

Supervisor, vocational rehabilitation, Willis W. Grant, Des Moines.

The state board for vocational education was established by the thirty-seventh general assembly in an act accepting the terms of the national vocational education act commonly known as the Smith-Hughes Law.

Vocational education, as organized under the provisions of the national and state vocational education acts, includes education and training of less than college grade, the specific purpose of which is to equip boys, girls, men and women for the effective pursuit of occupations. Such training prepares those of regular school age for employment which they propose to follow. It helps those who are already employed to acquire the new skill and knowledge which progress demands of their occupations and consequently to do better work and to take advantage of opportunities for promotion. Vocational education is offered in three major fields: namely, agricultural, trade and industrial and homemaking education. Instruction in each of these three occupational fields may be offered to three age groups of individuals: the regular high school student, the student who attends school part of the time and works part of the time, and the adult worker.

In general, vocational schools and classes are organized in accordance with the needs of the persons to be trained. Usually the classes are held in local public school buildings. Under certain conditions, and when better facilities for vocational training exist elsewhere, instruction may be offered in places other than regular school buildings. However, under all circumstances the vocational work is under public supervision and control and is maintained as a definite part of the educational program of the state. The state board for vocational education reimburses local school districts from federal funds for salaries paid to the teachers of vocational classes.

The state board for vocational education also cooperates with the proper authorities at Iowa State College at Ames in preparing teachers of the above subjects.

The state board of vocational education also cooperates with the federal government in maintaining vocational rehabilitation programs for physically disabled persons. The thirty-ninth general assembly passed an act accepting the provisions of the national rehabilitation act and designated the state board for vocational education, which had been previously created in the state's acceptance of the Smith-Hughes Act, as the state's administrative and cooperative agency. Under certain rules and regulations the rehabilitation service provides for the vocational training and placement of physically handicapped persons 16 years of age or over with the exception of those coming directly under the training program maintained by the federal government for persons disabled as a result of enlisted service in the army or navy.

### IOWA STATE COMMERCE COMMISSION

(Office located in building at East Twelfth and Court Avenue)

*Term four years. An elective state office.*

Salary of members, \$3850.00 annually.

BARR KESHLEAR, Chairman, Shenandoah, Republican; term expires December 31, 1942.

B. M. RICHARDSON, Commissioner, Cedar Rapids, Republican; term expires December 31, 1942.

M. P. CONWAY, Commissioner, Atlantic, Democrat; term expires December 31, 1940.

#### *Appointed by the Board*

Executive Secretary, Geo. L. McCaughan, Des Moines.

Assistant Secretary, John H. Gillespie, Des Moines.

Chief Rate Clerk, W. A. McClintock, Des Moines.

Statistician, C. B. Ellis, Onawa.

Electrical Engineer, Geo. Charlesworth, Des Moines.

Engineer, H. A. Franklin, Des Moines.

Engineer, J. E. Eubank, Des Moines.

Superintendent Motor Division, L. C. Donohoe, Des Moines.

Superintendent Warehouse Division, Howard R. Stewart, Oskaloosa.

Commerce Counsel, Harold E. Davidson, Clarinda.

Assistant Commerce Counsel, Walter Condran, Des Moines.

Assistant Commerce Counsel, Albert C. Roberts, Des Moines.

In 1878, the seventeenth general assembly created a board of railroad commissioners consisting of three members to be appointed by the governor and confirmed by the executive council. In 1888, the twenty-second general assembly passed a law making the commissioners elective. In 1937, the forty-seventh general assembly, by house file 133, changed the name from "board of railroad commissioners" to "Iowa state commerce commission."

The powers and duties of the Iowa state commerce commission are: To generally supervise all railroads in the state, both steam and electric, except street railroads; to inquire into any neglect or violation of the laws of the state by any railroad corporation doing business therein; to make examinations and inspections of the physical condition, conduct and management of such railroads and report their condition to said com-

panies; to stop and prevent railroad companies, under certain circumstances, from running or passing their trains over unsafe bridges; to adjudge changes in station houses, rolling stock and rates of fare; to pass on necessity for spur tracks to be constructed and maintained not exceeding three miles in length to an existing industry under terms and conditions approved by the commission as set out by law; to make reasonable rules for the crossing of steam and interurban railways and to require, when necessary, interlocking switches at railroad crossings; to make report on first Monday in December in each year to the governor of its doings for the preceding year, accompanied with appropriate suggestions and recommendations; to receive, tabulate and report upon the annual reports filed with it by railroad companies; to examine any of the books, papers or documents of any such corporation; to examine under oath employees of such corporation; to issue subpoenas, administer oaths and compel the attendance of witnesses; to make and fix maximum schedules of freight rates for such corporations, such schedules to be deemed reasonable until disproved; to examine into rates in force, upon complaint that the rate charged by a railroad company, or that the maximum rates fixed by the commission are unreasonably high or discriminating, and to fix the rate again, which must not be higher than any rate established by law, such decision of the commission is prima facie evidence that the rate so made is a reasonable minimum rate; to bring suits to enforce its orders; to inquire into the management of the business of such carriers and to obtain from them full and complete information necessary to enable the commissioners to carry out the objects of the law; to hear, investigate and determine all complaints alleging unreasonable rates, unjust discrimination, undue preference, violation of the long and short haul clause, or other infractions of the commission law, and make proper orders thereupon; to establish joint through rates, upon application, over two or more connecting lines; and to have the same authority over express companies as the act confers concerning railroads.

Before a railroad company may appropriate coal, coke or oil received for shipment, it must first secure the written consent of the commerce commission.

Before any railway company may condemn lands for additional depot grounds, or for straightening or relocating track, the permission of the commission must be obtained. Interlocking switches may be placed at grade railroad crossings or draw bridges, thus obviating the necessity of stopping trains before passing over such grade crossings or draw bridges, but before the interlocking switch may be used consent of the commission must be obtained.

The thirty-fifth general assembly gave to the commission the power to grant to individuals or corporations "engaged in the manufacture, sale, or distribution for sale of electric current for light, power, or heating purposes, the right within the state, except in cities and towns, to erect and maintain poles, wires, towers, fixtures and other necessary construction for the purpose of conducting electricity for lighting, power and heating purposes, over, along and across any public land, highways or streams or the lands of any person or persons, and to acquire the necessary interests in real estate therefor." It also provided that transmission lines proceeding under the provisions of the law should be subject to "such reasonable regulations as the commission may from time to time prescribe."

The commission is directed by an act of the thirty-ninth general assembly to "undertake and carry forward such investigation and preparation as shall be necessary to properly represent the interests of the state in connection with the valuation of the property of common carriers now being conducted by the interstate commerce commission."

An act of the forty-sixth general assembly amended by the forty-eighth general assembly provides that operators of grain elevators must be licensed in order to receive grain for storage. It also makes provisions for using warehouse receipts issued by the warehouseman on his own products and on products for others as collateral for financing loans. The act also provides for storage of other agricultural products and products principally consumed on farms, in warehouses of types different to that of grain elevators which covers such products as wool, canned goods, sugar, seeds, commercial feeds, etc.

The fortieth general assembly conferred on the commission the power to issue certificates authorizing motor carriers to operate over the public highways of the state, upon a showing that the proposed service would promote "the public convenience" and authorized the board to prescribe rules and regulations for the operation of motor vehicles used by such carriers "for the protection and safety of the public." The forty-first general assembly revised the laws on this subject, but left their administration with the railroad commission.

The forty-third general assembly provided for the supervision or regulation by the commission of persons operating motor trucks principally used for the public transportation of freight for compensation, not operating over regular routes nor between fixed termini. It also provided that the cost of regulating truck operators and motor carriers and the maintenance of the motor carrier department be paid from fees and taxes collected from such carriers.

Under the act of the forty-third general assembly before an airport is acquired by any city or town plans and specifications must be approved by the board.

The forty-fourth general assembly provided that pipe lines shall be subject to regulation by the board under a permit issued by the board.

---

COMMERCE COUNSEL



HAROLD E. DAVIDSON

DAVIDSON, Harold E., Clarinda

*Republican*

Commerce Counsel

Born near Olin, Iowa, on farm, March 1, 1891, son of Homer E. and Allie E. Davidson. Graduated from Olin high school in 1910; liberal arts college at Drake University for two years; graduated Drake University law school in 1916, degree LL.B. Opened an office to practice law in Clarinda, October 1, 1916. During the World war entered the service as a private; later was commissioned a second lieutenant; elected and served as state representative from

Page county in the 33th general assembly; was not a candidate for reelection; served as mayor of Clarinda from April 1, 1925, to April 1, 1929; served as Page county chairman of the Republican Service League; Republican county chairman of Page county, from 1928 to 1936; Republican candidate for attorney general in 1936. Formed a co-partnership to practice law with William F. Stipe January 1, 1919, under firm name of Stipe and Davidson; Forrest H. Davidson entered in the firm July, 1922, and the firm name was changed to Stipe, Davidson and Davidson and has continued to the present time. Past commander of Sergy Post, American Legion; former president, Page County Bar Association. Married July 2, 1924, to Thelma Cheese of Lenox, Iowa; father of one daughter, Martha Jean, 13, and one son, Richard George, 10. A member of the Presbyterian church; Nodaway Lodge No. 140, A. F. & A. M. of Clarinda; of Des Moines Consistory; of Za-Ga-Zig Temple of the Shrine in Des Moines; and Chi Delta and Delta Theta Phi fraternities.

The thirty-fourth general assembly created the office of commerce counsel, to be appointed by the Iowa state commerce commission for a term of four years, subject to confirmation by senate. The law provides that the counsel may appoint assistants, subject to the approval of the commissioners.

The duties of the office briefly are as follows: legal advisor of state commerce commissioners; investigate and present matters with reference to interstate rates to board, prosecute same before said board, or before any court to which same may be taken; investigate on his own motion, or at request of board, all matters involving interstate rates in which the people of Iowa are interested, and present same to interstate commerce commission and prosecute same to final determination; act as attorney for and represent board in all courts of this state or of the United States, in which the validity of any order of said board is in issue; to institute and prosecute in any of the courts any and all suits necessary to proper enforcement of any rule or order of said Iowa state commerce commission or make defense therein wherever said rule or order may be called in question.

---

### STATE BOARD OF ACCOUNTANCY

*Appointed by the Governor. Term three years.*

L. H. KEIGHTLEY, Sioux City; term expires June 30, 1941.

FRED J. PETERSON, Des Moines; term expires June 30, 1942.

M. E. BROOKS, Dubuque; term expires June 30, 1940.

Under the provisions of the law, the board meets at least four times during each year, at least two of such meetings shall be held in the state house. The examination fee for those taking an examination to qualify as certified public accountants is \$25.00. Persons granted a certificate to practice must furnish bond to the auditor of state in the sum of \$5,000.00.

---

### THE ADJUTANT GENERAL

(Office located on ground floor of capitol building)

*Appointed by the Governor, from the Iowa National Guard, upon the recommendation of a majority of the general officers and regimental commanders of the Iowa National Guard.*

*Term four years.*

CHARLES H. GRAHL, Des Moines. Term expires July 3, 1943.

Assistant Adjutant General, Ralph A. Lancaster, Davenport.

Quartermaster U. S. P. & D. O., James E. Thomas, Des Moines.



CHAS. GRAHL

GRAHL, Charles H., Des Moines

Adjutant General

Born in Council Bluffs, Iowa, September 23, 1894. Attended public schools in Council Bluffs and Des Moines, graduating from West high school, Des Moines, in 1913. Enlisted in company "B", 3rd Iowa infantry, June 24, 1916. Served overseas with 168th Infantry from November 14, 1917, to June 27, 1919. Appointed captain, infantry, Iowa National Guard, March 29, 1921. Resigned July 25, 1921. Appointed captain, infantry, Iowa National Guard, January 7, 1925. Promoted lieutenant colonel, adjutant general's department, July 5, 1927, and assigned to the staff, Iowa National Guard, as assistant adjutant general. Promoted to brigadier general, adjutant general's department, and appointed adjutant general of Iowa, January 16, 1932, to fill vacancy; re-appointed by Governor Herring, July 3, 1935; re-appointed by Governor Wilson, July 3, 1939. Secretary, Adjutants General Association of the United States, 1938; president, Adjutants General Association of the United States, 1939; member legislative committee, National Guard Association of the United States. Married June 12, 1923, to Mary Magdaline Phillips, and has two sons, Charles Phillips and Robert Louis. Member of Argonne Post, American Legion, and the Service Men's Club of Des Moines, Iowa.

This department dates from January 4, 1839.

The Adjutant General issues and transmits all orders of the commander-in-chief and keeps a record of all appointments of officers commissioned by the governor, of all general and special orders and regulations, and of such matters as pertain to the organization of the military forces and the duties thereof. He has charge of the state arsenal and grounds and all other property of the state kept or used for military purposes. He furnishes at the expense of the state such blanks and forms as are approved by the commander-in-chief. In each year, preceding a regular session of the general assembly, or at any other time the governor may direct, he makes out a detailed report of the transactions of his office, the expenses thereof and such other matters as shall be required by the commander-in-chief for the period since the last preceding report.

All muster rolls, reports, returns, enlistments, discharges and complete records of the national guard are filed and made a matter of record in his office. The records of Iowa soldiers of the Civil, Spanish-American, and World wars are on file in his office and all information desired from such records is furnished by him. Certificates of military service of Iowa soldiers of the late wars or past service in the organized militia and national guard are given by him under the seal of his office. He is disbursing officer of all state appropriations for the use and support of the national guard and as adjutant general all military property is committed to his custody which he is required to issue for the use of the national guard, keeping an account of the same. He is required to furnish such reports of the national guard of the state as the war department may from time to time require.

## ADVISORY BOARD

The Advisory Board consists of the general officers and regimental commanders of the Iowa National Guard. The adjutant general is *ex officio* member of the advisory board. This board is composed of the following officers:

Major General MATHEW A. TINLEY, Iowa NG, Council Bluffs, *President*.  
Brigadier General CHARLES H. GRAHL, AGD Iowa NG, The Adjutant General, *Recorder*.

Brigadier General LLOYD D. ROSS, Iowa NG, Des Moines.

Brigadier General RAY YENTER, Iowa NG, Des Moines.

Colonel GORDON C. HOLLAR, 133rd Inf Iowa NG, Sioux City.

Colonel HARRY WARD, 185th FA Iowa NG, Davenport.

Colonel MAXWELL A. O'Brien, 113th Cav Iowa NG, Des Moines.

Colonel EARL B. BUSH, 136th Med. Regt. Iowa NG, Ames.

Colonel GEORGE F. EVEREST, 168th Inf Iowa NG, Council Bluffs.

Colonel ROY B. GAULT, 109th QM Regt. Iowa NG, Osceola.

All members of the board are allowed for each authorized meeting the base pay of their grade and transportation from home station to place of meeting and return.

## ARMORY BOARD

The adjutant general is president of the armory board which consists of five members appointed by the governor without the approval of the senate, from the active, inactive or retired commissioned personnel of the Iowa National Guard. The board is composed of the following officers:

Brigadier General CHARLES H. GRAHL, AGD Iowa NG, The Adjutant General, *President*.

Colonel HARRY WARD, 185th FA Iowa NG, Davenport.

Colonel HENRY G. GEIGER, Iowa NG (Retired), Sheldon.

Colonel MAXWELL A. O'BRIEN, 113th Cav Iowa NG, Des Moines.

Lieutenant Colonel WILL J. HAYEK, 113th Cav. Iowa NG, Iowa City.

All members of the board are allowed for each authorized meeting the base pay of their grade and transportation from home station to place of meeting and return.

## WAR ROSTER COMMISSION

Governor GEORGE A. WILSON, *Chairman*, Des Moines.

Brigadier General CHARLES H. GRAHL, *Disbursing Officer*, Des Moines.

The adjutant general has the direction of the compilation of the roster for soldiers, sailors and marines in the Mexican border service of 1916-1917 and the World war, 1917, 1918 and 1919.

## SOLDIER'S BONUS BOARD

(Office in building at East Twelfth street and Court avenue)

R. J. LAIRD, *Adjutant*, American Legion, Department of Iowa, *President*.

CHARLES H. GRAHL, Adjutant General, *Secretary*.

W. G. C. BAGLEY, Treasurer of State.

C. B. AKERS, Auditor of State.

Executive Secretary, Edwin Curtis, Chariton.

The state bonus board consists of the state auditor, the state treasurer, the adjutant general, and the adjutant of the Iowa department of the American Legion.

## GRAVES REGISTRATION

Director, WILBUR F. HATHAWAY, Ames.

The graves registration division of the adjutant general's office is for the purpose of registering the burial places of all those who served in the military or naval forces of the United States in time of war, and whose remains now rest within the state, to aid in properly marking and caring for them.

## COMMISSION OF AERONAUTICS

(Office located in the office of the Adjutant General)

*Appointed by the Governor with approval of Senate. Terms of four years.*

CHARLES W. GATSCHE, Des Moines, Republican. Term expires January 18, 1941.

RALPH CRAM, Davenport, Democrat. Term expires January 18, 1940.

DAN HUNTER, Cedar Rapids, Republican; term expires January 21, 1943.

The commission of aeronautics was created by H. F. 223, passed by the extra session of the forty-fifth general assembly with power to hold investigations and hearings on matters relating to aeronautics in the state; administer oaths; subpoena persons and records; and bring injunction proceedings to enforce provisions of the aeronautics law. Peace officers of the state are instructed to cooperate with the commission. The commission is bipartisan.

## BOARD OF ARCHITECTURAL EXAMINERS

*Appointed by the Governor. Terms five years.*

ARTHUR EBELING, Davenport; term expires July 1, 1943.

WILLIAM L. PERKINS, Chariton; term expires July 1, 1943.

J. CHRIS JENSEN, Council Bluffs; term expires June 30, 1943.

GEO. A. KRAETSCH, Des Moines; term expires June 30, 1942.

CHARLES ALTFILLISCH, Decorah; term expires June 30, 1942.

The forty-second general assembly passed a law forming a board of architectural examiners and specifying that all persons who wish to practice architecture in Iowa under the title "architect" must secure from the board a certificate. Authority to revoke certificates is granted the board in case those holding same do not meet the requirements of the law. The board holds three regular meetings each year in May, July and October and special meetings on call. Examinations are held in Des Moines.

## STATE COMPTROLLER

(Office located on basement floor of capitol building)

*Appointed by the Governor. Term during pleasure of the Governor*

C. FRED PORTER, Des Moines

Salary, \$6,000 annually



C. FRED PORTER

PORTER, C. FRED, Des Moines  
State Comptroller

*Republican*

Born January 2, 1883, in Madison county, Iowa; son of Ezekial and Elizabeth Porter. Attended public schools of Iowa. After graduating from school entered meat business, continued until 1913. Automobile business from 1913 to 1916. Has been employee of state since that time, in various departments, namely: Statistician for state auditor, deputy auditor of state, acting auditor of state, assistant state comptroller, acting state comptroller, and at present state comptroller. Married December 23, 1903, and has three children. Member of Methodist church.



The office of State Comptroller was created by senate file 470, an act of the forty-fifth general assembly known as the "Budget and Financial Control Act." It is now chapter 7-E1 of the code 1935. The office of state comptroller is under the general direction, supervision and control of the governor. He is appointed by the governor, with the approval of two-thirds of the senate, and shall hold office at his pleasure. He is required to give a surety bond in such penalty as may be fixed by the governor, but in an amount not less than twenty-five thousand dollars conditioned upon the faithful discharge of his duties.

The state comptroller audits all demands by the state and preaudits all accounts submitted for the issuance of state warrants; controls the payment of all moneys into the state treasury and all payments from the state treasury; prescribes all accounting and business forms and the system of accounts and reports of financial transactions by all departments and agencies of the state government other than those of the legislative branch; keeps a central budget and proprietary control accounts of the state government; establishes a reasonable cash revolving fund for each department or institution for disbursement purposes where needed; has the custody of all books, papers, records, documents, conveyances, leases and other documents appertaining to the fiscal affairs and property of the state which are not required to be kept in some other office; apportions the interest of the permanent school fund; prepares biennially a list of all standing appropriations and furnishes a report of same to each member of the legislature; prepares the budget document and drafts the legislation to make it effective; reviews requests for allotments as are submitted to the governor for approval; determines the need for all transfers of appropriations submitted to the governor; makes such investigations of the organizations, activities and methods of procedure of the several departments and establishments as he may be called upon to make by the governor and executive council of the legislature; furnishes any committee of either house of the legislature having jurisdiction over revenues or appropriations such aid and information regarding financial affairs of the government as it may request; prepares and submits to the governor and the legislature on or before December 15 of each year, an annual report, setting forth in detail and in summary form the financial condition and operations of the government; and prepares such other reports as the governor or the general assembly may from time to time require of him.

#### *Local Budget*

Chapter twenty-four (24) of the code 1935, known as the "Local Budget Law" was amended by senate file 89, acts of the forty-seventh general assembly, by creating a state board of appeal composed of the state comptroller, auditor of state and treasurer of state with authority to review certain budgets of proposed expenditures and tax levies. The law was further amended by substituting "State Board" wherever the word "Comptroller" appears in chapter twenty-four (24).

The state board, through the office of state comptroller, is charged with the duty of administering the local budget law. It involves a certain amount of supervision over the preparation of the budgets of local subdivisions and in planning and adjusting their expenditures according to their needs and funds available. The state comptroller (state board) is authorized to approve the transfer of funds of local taxing districts upon a showing of necessity. These duties necessarily require many conferences with public officials.

#### *Public Contracts and Bonds*

Under this law the state comptroller is called upon to decide questions relating to public contracts and bonds and to advise public officials regarding expenditures of public money for improvements and financing same by the issuance of bonds when necessary. When appeals are filed

with him by the requisite number of taxpayers, his approval is necessary before the local board can proceed with the proposed improvement or bond issue.

The state comptroller is a member of the state appeal board, which body handles appeals of taxpayers in connection with certain improvements by the state government.

**STATE CONSERVATION COMMISSION**  
(Office in Mulberry Building, Tenth and Mulberry)  
*Appointed by the Governor. Term of six years.*

**W. A. BENTS**, Cresco, Democrat, term expires June 30, 1941.  
**R. E. GARBERSON**, Sibley, Democrat, term expires June 30, 1943.  
**E. B. GAUNITZ**, Lansing, Republican, term expires June 30, 1945.  
**J. D. LOWE**, Algona, Republican, term expires June 30, 1945.  
**MRS. ADDISON PARKER**, Des Moines, Republican, term expires June 30, 1943.  
**F. J. POYNEER**, Cedar Rapids, Democrat, term expires June 30, 1945.  
**R. E. STEWART**, Ottumwa, Republican, term expires July 1, 1941.  
State Conservation Director, **M. L. Hutton**, Ames.  
Secretary, *ex officio*, **Berry Halden**, Des Moines.

**BENTS, W. A., Cresco**

*Democrat*

**Member State Conservation Commission**

Born at Cresco in 1897, son of Mr. and Mrs. A. E. Bents. Attended Cresco public schools. Married August 23, 1932; father of one son, one daughter and has one stepdaughter. Engaged in horticulture, under the name of Bents Cresco Nursery. Is vice president Chamber of Commerce, fireman and a member of Fish and Game League. Member of Congregational church, Mason, Star, Chapter.

**GARBBERSON, Ralph E., Sibley**

*Democrat*

**Member State Conservation Commission**

Born in Alta, Iowa, June 26, 1896, son of Chas. D. and Amelia Garberson. Graduated from Sibley high school in 1915. Enlisted in U. S. Army on May 4, 1917; honorably discharged August 10, 1919. Married December 30, 1919, to Pearl Eichmeier. Father of one son, Ellis E. Entered hotel and cafe business from 1920 to 1925. In 1925, he entered the auto business in Sibley and continued this business for four years when he returned to the business of hotel and cafe managing, present occupation. Was commander of the local American Legion post from 1934 to 1935. Member of board of education of Sibley for three terms. Member Congregational church. Present term expires in 1942.

**GAUNITZ, E. B., Lansing**

*Republican*

**Member State Conservation Commission**

Born at Lansing, Iowa, April 17, 1888, son of Anna C. and Ferdinand F. Gaunitz. Attended Lansing public schools, graduating in 1904. Associated with brother, H. W. Gaunitz in meat and grocery business since 1913. Is member of city council and has served as Republican county chairman of Allamakee county for the last eight years. Married August 6, 1913; no children. Member Evergreen Lodge No. 144 A. F. & A. M., Martha Washington Chapter O. E. S. and Federated Presbyterian church.

**HUTTON, M. L., Ames**

*Democrat*

**Member State Conservation Commission**

Born February 11, 1886, on a farm in Washington county, Iowa. Attended public schools in Columbus City and Columbus Junction. Attended Iowa State College, civil engineering. In the employ of the C. M. & St. P. Ry. on Pacific coast extension fifteen months. In maintenance of way department of Great Northern Railway from May, 1909, to August, 1910; engaged in drainage engineering work from September, 1910 to December, 1911; served as county engineer of Louisa county during 1912 to 1914; engaged in private engineering and employed by the Central States Engineering Company of Muscatine in 1915;

county engineer of Des Moines county in 1916 to 1918; in employ of Iowa State Highway Commission from June, 1919, to July, 1929, in charge of road work at state institutions. Served as head of department of road administration for four years; had charge of railroad crossing negotiations for highway commission for two years; served as administrator for Board of Conservation from July, 1929, to May, 1935; served as chief engineer of emergency conservation work for Iowa, 1933 to 1935; served as supervisor of state planning board survey of lakes and streams from 1934 to date. On April 25, 1913, married to Miss Tecla Johnson of Hallock, Minnesota; has one son, Donald.

**LOWE, J. D., Algona**

*Republican*

Member State Conservation Commission

Born in St. Croix county, Wisconsin, near River Falls, Feb. 9, 1893, son of Dan and Catherine Lowe. Graduate of River Falls high school, State Teachers College, River Falls, Wis., and the University of Minnesota, from the latter named institution having an L.L.B. degree. Taught school three years. Served in the United States Army in the world war. Has practiced law from 1919 until the present. Member Iowa Bar Association and president Iowa Wildlife Federation. Unmarried.

**PARKER, Mrs. Addison, Des Moines**

*Republican*

Member State Conservation Commission

Born in Muskegon, Michigan, daughter of Mr. and Mrs. Paul W. Lange. Received early education in the public schools of Chicago and graduated from the State University of Illinois in Liberal Arts and Library Science. After graduation became assistant librarian at Armour Institute, Chicago. Later accepted a position as a member of the staff of the Iowa Library Commission. Married to Addison Parker, attorney, of Des Moines. There are four children, a daughter and three sons. Served as president of the Des Moines Garden Club. Appointed to present position by Governor Kraschel in April, 1937.

**POYNEER, Fred J., Cedar Rapids**

*Democrat*

Member State Conservation Commission

Born in Williamsburg, Iowa, in 1885. Attended the public schools and the University of Iowa ('08). Married and has one son and one daughter. Engaged in general insurance business. Served as Federal Jury Commissioner and chairman of County Social Welfare Board. For 15 years has been member of Area Executive Committee of Boy Scouts. Member Masonic Lodge and American Lodge.

**STEWART, Roscoe E., Ottumwa**

*Republican*

Member State Conservation Commission

Born in Spencer, Iowa, October 3, 1895. Attended public schools there and in Dickinson county. Graduated from the University of Iowa in 1917. Served overseas in the world war as lieutenant of infantry. At the close of the war he located in Ottumwa, Iowa, where he has been engaged in the wholesale and retail dry goods business. Married, has one son. Appointed to present position in 1936 to fill the vacancy caused by the death of Dr. W. C. Boone.

The Conservation Commission makes recommendations for the acquirement of state parks and preserves, forests and other state conservation areas, and is charged with the duty of administering same. The Commission is charged with the duty of protecting, propagating, increasing and preserving the fish, game, fur-bearing animals and protecting the birds of the state and the enforcement of laws relating thereto. The administration and enforcement of laws relating to boats and navigation in the state-owned inland waters of the state is a duty of the Commission. The Commission has jurisdiction over the state-owned meandered lakes and streams of the state and the construction of dams and other improvements relating to such waters.

In 1939, the Conservation Commission has jurisdiction over 75 state parks of 20,398 acres; 21 forest preserves of 12,000 acres; 65 meandered lakes of 41,862 acres; 18 artificial lakes of 1,607 acres; 12 drained lake beds of 4,197 acres; 11 meandered rivers of 800 miles; 40 fish hatcheries and rearing ponds; Mississippi River fish rescue stations; 2 bay stations, and 3 temporary stations.

## BOARD OF CONTROL OF STATE INSTITUTIONS

(Office located in building at East Twelfth street and Court avenue)

*Term six years. Appointed by the Governor*

D. R. MCCREERY, Alburnett, Republican. Recess appointment made effective May 1, 1939.

P. F. HOPKINS, Mason City, Democrat. Recess appointment made effective May 1, 1939.

R. T. PULLEN, Spencer, Republican. Term expires June 30, 1945.

Secretary, R. B. Clift, Rockwell City.



P. F. HOPKINS

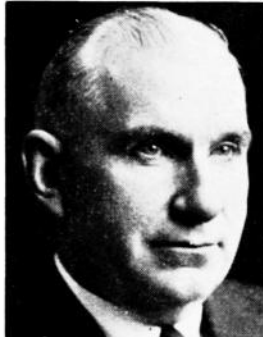

D. R. McCREERY

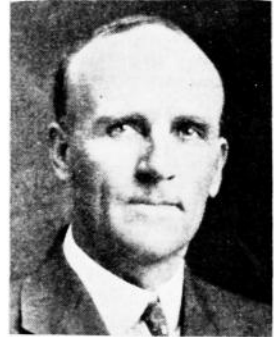

R. T. PULLEN

**HOPKINS, P. F.,** Mason City*Democrat***Member State Board of Control**

Born on a farm near Colo, Story county, Iowa, December 31, 1883, son of P. W. and Elmyra Hopkins. Married June 27, 1906, to Margaret Barr. Farmed until twenty-eight years old. Attended Iowa State College, receiving degree of bachelor of science in civil engineering in 1916, and professional degree in civil engineering in 1921. Has been connected with the engineering divisions of Iowa State College, University of Wisconsin, and Iowa State Highway Commission. During the World War served as chief engineer of Water, Sewers and Gas, U. S. Explosives Plant "C", Nitro, West Virginia. City manager of Ames, Iowa, 1919-1927. City manager of Mason City, 1927-1933. State director PWA 1933-1935. Director State Planning Board, 1938-1939. Appointed to State Board of Control, May 1, 1939. Member American Society of Civil Engineers, City Managers Association, Iowa Engineering Society.

**McCREERY, David R.,** Alburnett*Republican***Member State Board of Control**

Born February 14, 1881, on a farm in Linn county, Iowa, son of David G. and Margaret McCreery. Has been a farmer all his life. Educated in the public schools. Married to Letitia M. Quass, February 28, 1906. Served in the 43rd, 44th, 45th and 45th Extra General Assemblies. Active in farm organizations. Member Alburnett Evangelical Church. Appointed to present position May 1, 1939.

**PULLEN, R. T.,** Spencer*Republican***Chairman State Board of Control**

Born on a farm in Dubuque county, Iowa, near Dyersville, March 16, 1885. Graduated from high school and business college, and taught in rural schools. Farmer by occupation. Active in community and political affairs. President Farm Bureau and co-operative elevator. Secretary of school board, vice president Clay County Fair and Spencer Chamber of Commerce. Director Y.M.C.A. and member of official board of Methodist church. Awarded Master Farmer medal by Wallaces' Farmer, 1927. Married November 28, 1910, to Ella Moon of Taunton, England. Father of six children. Appointed to present position for six-year term beginning July 1, 1939.

**CLIFT, E. B., Rockwell City**

*Republican*

Secretary Board of Control of State Institutions

Born October 22, 1885, at Zearing, Story county, Iowa, son of N. R. and Fidelity Clift, founders of the town of Zearing. Graduate of Zearing high school (1902) and Drake University law school (1909). For many years cashier of Union State Bank, Rockwell City. Married to Gladys Hendrickson of Buckeye, Iowa, November, 1914; father of three children: June Eileen, 19; Roberta Rae, 17, and Raymond, 11. Member of Methodist church and Masonic lodge.

The board of control of state institutions was created under the provisions of chapter 118, laws of the twenty-seventh general assembly, which, with the amendments thereto, clothes the board with full power to manage, control and govern, subject only to the limitations contained in the act, the institutions under its management.

The board of control was organized on April 6, 1898, and took full control, as provided by statute, on July 1, 1898, of the institutions subject to its control.

The board is required to inspect county and private institutions in which insane persons are kept.

The board is required to investigate the management and financial condition of the state institutions under its control, to determine questions as to the sanity of patients in state hospitals, and to determine when persons shall be admitted to them as state charges, and is required to divide the state into hospital districts. It is required to make biennial reports to the governor and legislature showing the cost of operating the institutions for the preceding two years and to visit all institutions twice each year. Some member of the board or its agent is required to visit each hospital for insane once each month. The board is required to meet the superintendents and other heads of institutions in quarterly conferences, to gather statistics, to require officials' bonds of certain institution officers, to make a semiannual invoice of all the stores of the institutions, to fix annually the salaries of officers and employees not fixed by law, and to perform other duties provided by law. Following is a list of the fifteen state institutions under the supervision of the board of control and the executive officer of each:

#### INSTITUTIONS

- Soldiers' home, Marshalltown; Frederick J. Swift, commandant.
- Soldiers' orphans' home, Davenport; Syl McCauley, superintendent.
- Juvenile home, Toledo; Virginia Silver, superintendent.
- Institution for feebleminded children, Glenwood; Harold B. Dye, M.D., superintendent.
- State sanatorium for treatment of tuberculosis, Oakdale; John H. Peck, M.D., superintendent.
- Training school for boys, Eldora; O. S. Von Krog, superintendent.
- Training school for girls, Mitchellville; Anna Lyman, superintendent.
- Mount Pleasant state hospital for insane and inebriates, Mount Pleasant; L. P. Ristine, M.D., superintendent.
- Independence state hospital for insane and inebriates, Independence; R. A. Stewart, M.D., superintendent.
- Clarinda state hospital for insane and inebriates, Clarinda; Roscoe D. Smith, M.D., superintendent.
- Cherokee state hospital for insane and inebriates, Cherokee; Chas. F. Obermann, M.D., superintendent.
- Hospital for epileptics and school for feebleminded, Woodward; A. R. Schier, M.D., superintendent.
- State penitentiary, Fort Madison; Glenn C. Haynes, warden.
- Men's reformatory, Anamosa; W. H. Frazer, warden.
- Women's reformatory, Rockwell City, E. Pauline Johnston, superintendent.

## BOARD OF EXAMINERS FOR COURT SHORTHAND REPORTERS

(Office location: Call clerk of Supreme Court)

*Terms three years, all ending July 1, 1941*

JOHN C. DEMAR, Chairman, Des Moines.

R. C. TURNER, Secretary, Sioux City.

GORDON L. ELLIOTT, Des Moines.

Authorized by the thirty-eighth general assembly. The examiners are appointed by the chief justice of the supreme court to conduct examinations of those seeking to become certified shorthand reporters. Under the law two of the examiners must be official shorthand reporters and one a practicing attorney of the state.

---

## CUSTODIAN

(Office located on basement floor of capitol building)

*Appointed by the Executive Council*

GRAY ANDERSON, Knoxville.

Assistant Custodian, Fred Willis, Des Moines.

It is the duty of the custodian, except as otherwise provided by law: To have charge of, preserve and adequately protect the state capitol and grounds, and all other state grounds and buildings at the seat of government, and all property connected therewith or used therein or thereon; to see that all parts and apartments of said buildings are properly ventilated and kept clean and in order; to see that all visitors, at proper hours, are properly escorted over said grounds and through said buildings, free of expense; to have at all times, charge of and supervision over the police, janitors, and other employees of his department in and about the capitol and other state buildings at the seat of government; to institute in the name of the state, and with the advice and consent of the attorney general, civil and criminal proceedings against any person for injury or threatened injury to any public property under his control; and to keep plans and surveys of the public grounds, buildings and underground constructions at the seat of government; to perform all duties required by law or order of the executive council.

The custodian shall, on or before September thirtieth preceding each regular session of the general assembly, make a verified report to the executive council which shall cover all transactions for the preceding biennial period.

---

## DEPARTMENT OF BANKING

(Office located on basement floor of capitol building)

*Term, four years. Appointed by the Governor.*

D. W. BATES, Des Moines, superintendent and *ex officio* chairman of the banking board. Terms ends June 30, 1941.

Banking Board: H. P. Dowling, Harlan; B. F. Kauffman, Des Moines; L. J. Schuster, Clinton; Paul H. Huston, Cedar Rapids. Terms of four years, ending June 30, 1941. Appointed by the Governor.

Deputy Superintendent, Ralph Bunce, Washington.

Assistant, Paul R. Beck.

Small Loan Examiner, Otis L. Jones, Des Moines.

Credit Union Examiner, John J. Ruvane, Des Moines.



D. W. BATES

BATES, D. W., Albia

Democrat

## Superintendent of Banking

Born January 16, 1873. Raised on a farm and attended the grade schools. On April 13, 1893, he entered the law office of L. T. Richmond in Albia, Iowa, where he studied law for three years, during which period he taught 18 months in the country schools. On May 13, 1896, he was admitted to the bar. On January 1, 1897, he was appointed deputy clerk of district court Monroe county. On February 8, 1899, he was appointed clerk of court and served until January 1, 1901. In January, 1901, he entered the practice of law. In 1908, he was elected Monroe county attorney and served six years. Engaged in banking in Albia as director of state banks under S. F. 111 from January 23, 1933, until 1906, and has since been connected with that business, as executive officer. July 1, when he accepted appointment from Governor Herring to present position. Reappointed by Governor Kraschel for the term beginning July 1, 1937.

The Superintendent of Banking is the head of the banking department of Iowa, and has general control, supervision and direction of all banks and trust companies incorporated under the laws of Iowa, as well as all small loan companies operating under the small loan act passed by the forty-fifth general assembly, extraordinary session, and he is charged with the execution of the laws of the state relating to banking, including the public funds deposit guaranty act passed by the forty-first general assembly.

The deputy superintendent and bank examiners are appointed by the superintendent of banking subject to the approval of the state banking board, and their salaries are fixed by the state banking board within certain limits prescribed by law. The banking department is self-supporting.

The superintendent of banking is *ex officio* a member and chairman of the state banking board created by act of the forty-first general assembly. This board acts in an advisory capacity concerning all matters pertaining to the banking department and the Iowa banking laws.

## BOARD OF EXAMINERS IN THE BASIC SCIENCES

*Appointed by the Governor. Terms of six years.*

CHARLES CARTER, M.S., Chairman, Fairfield; term expires July 4, 1943.

WILLIAM L. STRUNK, D.Sc., Decorah; term expires July 4, 1941.

JOSEPH H. BODINE, Ph.D., Iowa City; term expires July 4, 1943.

GEORGE W. HEITKAMP, A.M., Dubuque; term expires July 4, 1945.

BENJAMIN H. PETERSON, Ph.D., Cedar Rapids; term expires July 4, 1945.

FREDERIC F. SMITH, A.M., Storm Lake; term expires July 4, 1941.

H. W. Grefe, Corresponding Secretary.

**BODINE, Joseph H., Iowa City****Member Board of Examiners, Basic Sciences**

Born in New Jersey, September 19, 1895. Received the A.B. degree in 1915 and the Ph.D degree in 1920 from the University of Pennsylvania, where he was professor of zoology prior to 1929. Since 1929, he has been professor and head of the department of zoology at the State University of Iowa. Served in medical corps in A. E. F. during World war. A Methodist, Mason, and member of the Kiwanis Club.

**HEITKAMP, George William, Dubuque***Democrat***Member Board of Examiners, Basic Sciences**

Born August 30, 1887, on a farm in Jo Davies county, Illinois; attended country school until 1894. In 1894 family moved to Cuba, Wisconsin. Attended grade and high school. Taught a country school in southwestern Wisconsin until 1907. Attended University of Wisconsin and received A.B. in 1912. Assistant instructor in University of Illinois two years. Received A.M. degree from University of Illinois in 1914. Member Sigma Xi scientific fraternity, and Phi Kappa social fraternity. Appointed member of faculty at Columbia College in 1914, still retains that position. Married Jessie Mousseau of Platteville, Wisconsin, in 1925 and they have two daughters. Appointed member of Iowa basic science board April 1, 1937.

**PETERSON, Benjamin H., Cedar Rapids***Democrat***Member Board of Examiners, Basic Sciences**

Born June 6, 1893, at Macedonia, Iowa, son of Martin and Nellie (Anderson) Peterson. Attended country school and Macedonia high school, Coe College ('18). Served in the A. E. F. for one year, with the base laboratory No. 1. Received master of science degree in 1924 and doctor of philosophy degree in 1926 from the State University of Iowa. Since 1928, has served as head of the department of chemistry at Coe College. Married, 1921, to Eda Swenson, Sioux Falls, South Dakota, and they have one child, Roger Franklyn. Member of the American Chemical Society, Phi Lambda Upsilon, Sigma Xi, and Presbyterian church.

**SMITH, Frederic Franklin, Storm Lake****Member Board of Examiners in the Basic Sciences**

Born at Walpole, Mass., Aug. 12, 1874, son of Frederic O. and Lizzie Lincoln Smith. Graduate of State Normal School at Bridgewater, Mass., and of Tufts College, with graduate work later at University of Iowa (M. S. 1923) and Harvard University. High school principal in Massachusetts 11 years. Normal school instructor three years. Taught at Royal Normal College for the Blind, London, one year; Master in Mowbray Public School, South Africa, and for three years summer school instructor, Prince Edward Island. Head of Science Department, the Marquand School, Brooklyn, N. Y., one year. Professor of biology, Buena Vista College, since 1919. Member of Board of Examiners in the Basic Sciences since 1937. Married to Leola Grace Watson, of New Bedford, Mass., 1909. One daughter, Mrs. Peter J. Hammond, of St. Paul, Minn. A Presbyterian, Mason, O. E. S., member of Am. Microscopical Society, Fellow of Am. Assn. Adv. Science and of Iowa Academy of Science.

**STRUNK, W. L., Decorah****Member of Board of Examiners Basic Sciences**

Was born in New Ulm, Minnesota, August 14, 1901. Graduate of Irving grade school, and South high school, Minneapolis, 1918; graduate of University of Minnesota, 1922, Bachelor of Arts degree and in 1923 with Master of Science degree, majors for both of above degrees being zoology and geology. From 1923 to 1925 was mine examiner for an eastern concern; from 1925 to 1927 was chemist in charge of laboratories of Twin City plant of Ford Motor Company; 1927-1928, head of department of chemistry, North Dakota State School of Science, Wahpeton, North Dakota; and from 1928 to present, head department of biology, Luther College, Decorah, Iowa. Doctor of Science degree was obtained from University of Michigan in 1931, major for degree being biology and paleontology.

The basic science law enacted by the forty-sixth general assembly establishes a state board of examiners in the fundamental sciences underlying the practice of the healing arts, providing for its organization and powers, and that certification by such board following examination in the



six basic sciences of anatomy, physiology, chemistry, pathology, bacteriology and hygiene is prerequisite to eligibility for examination for a license to practice medicine and surgery, osteopathy, osteopathy and surgery, and chiropractic. It establishes uniform educational standards in the fundamental sciences for all applicants for license to diagnose and treat human ailments. The act does not apply to dentists, dental hygienists, nurses, pharmacists, optometrists, embalmers, podiatrists, barbers or cosmetologists practicing within the limits of their respective professions, or Christian scientists.

The personnel of the board consists of six members learned in the basic sciences, having no degrees in the healing arts. The members of the board receive as compensation \$10.00 per diem for the time actually employed and necessary expense incurred in the discharge of their duties which is paid out of funds in the state treasury received as fees from applicants for examination.

The board meets in Des Moines and there conducts the examinations in the basic sciences four (4) times each year, respectively on the second Tuesday in January, April, July and October. The examination fee is \$10.00.

#### COMMISSION FOR THE BLIND

(Office located in building at Twelfth street and Court avenue)

*Two members appointed by the Governor for terms of two years and the third to be the superintendent of the school for the blind.*

MRS. GEORGE KRAETSCH, President, Des Moines; term expires June 30, 1941.

LESLIE M. HAYES, Vinton, *ex officio*.

C. E. LAUSTRUP, Council Bluffs; term expires June 30, 1940.

Executive secretary, Ethel T. Holmes, Des Moines.

The Iowa commission for the blind was created in 1926 for the purpose of helping the adult blind, educationally and industrially, in their own homes. No material aid is permitted. Under the provisions of the law, a register of the blind is maintained; assistance given in manufacturing and marketing their products; conditions ameliorated in various ways; program for the conservation of vision and prevention of blindness carried on; vocational training provided; and begging discouraged in co-operation with other agencies. Home teaching is carried on and workshops may be provided if deemed advisable.

#### BOARD OF EDUCATION

(Office located 1007 Des Moines street)

*Appointed by the Governor. Terms of six years.*

GEORGE T. BAKER, Davenport, Democrat, term expires June 30, 1941.

ANNA B. LAWTHOR, Dubuque, Democrat, term expires June 30, 1941.

JOHN P. WALLACE, Des Moines, Republican, term expires June 30, 1941.

T. W. KEENAN, Shenandoah, Democrat, term expires June 30, 1943.

W. EARL HALL, Mason City, Republican, term expires June 30, 1943.

RICHARD H. PLOCK, Fort Madison, Republican, term expires June 30, 1943.

H. C. SHULL, Sioux City, Republican, term expires June 30, 1945.

ROY LOUDEN, Fairfield, Democrat, term expires June 30, 1945.

MRS. H. C. HOUGHTON, JR., Red Oak, Republican, term expires June 30, 1945.

M. R. Pierson, Secretary, Des Moines.

**FINANCE COMMITTEE OF THE BOARD**  
*Appointed by the Board of Education*

**William R. Boyd, Chairman, Cedar Rapids, Republican.**  
**W. G. Noth, Member, Des Moines, Democrat.**

**BAKER, George T., Davenport**

*Democrat*

**President State Board of Education**

Born July 9, 1857, on a farm in Iowa county, Iowa. Educated in the district schools of Iowa, Hall's school for boys, Ellington, Connecticut, McClain's Academy at Iowa City, and the State University of Iowa. He remained one year at the state university and then completed four years of special work in civil engineering at Cornell University, Ithaca, class of 1879. During the years from 1879 to 1889 he was engaged in railway location, construction and maintenance work, after which he was chief engineer for the high bridges built across the Mississippi river at Muscatine and Clinton, and consulting engineer of the high bridge at Winona, Minnesota. From 1893 until January, 1910, he was engaged in general construction work on railways, paving, sewerage, water works, heavy building construction. Served as a member of the general assembly in the 26th regular and special sessions, mayor of the city of Davenport, delegate-at-large to the democratic national convention in 1900. Member state board of education since 1909.

**BOYD, William R., Cedar Rapids**

*Republican*

**Chairman Finance Committee, State Board of Education**

Born in Lisbon, Linn county, Iowa, May 19, 1864. Boyhood spent at Tipton, Iowa. Attended the public schools, and in June, 1889, was graduated from the college of liberal arts, State University of Iowa. After graduation, was for two years principal of the public schools of Mechanicsville. Editor of the Tipton Advertiser for two years, then editor and associate editor of the Cedar Rapids Republican, until 1909, when he was elected to his present position. Has been interested in education throughout his adult life. Member of the board of trustees of Coe College and of Cornell College and president of the Perpetual Savings and Loan Association, Cedar Rapids. A Mason and a Presbyterian.

**HALL, W. Earl, Mason City**

*Republican*

**Member State Board of Education**

Born on a farm near Jefferson, Iowa, April 7, 1897. Graduated from the Jefferson high school in 1914. Holds a B.A. degree from the State University of Iowa. Was a member of the editorial staff of the Milwaukee Journal before assuming the managing editorship of the Mason City Globe-Gazette in 1920. In 1932 Mr. Hall was commander of the Iowa department of the American Legion and since 1935 he has been president of the Iowa State Safety Council. Appointed to the board of education by Governor Kraschel in 1937.

**HOUGHTON, Mrs. Hiram Cole, Jr., Red Oak**

*Republican*

**Member State Board of Education**

Born in Red Oak, Iowa, March 11, 1890; daughter of Judge Horace Emerson Deemer, who was justice on Iowa supreme bench, 1898, until his death in 1917, and Jeanneate Gibson Deemer. Graduated from Red Oak high school, 1907; Girton school, Winnetka, Illinois, 1908; Wellesley College, 1912. Held offices in Christian associations, student government, and Shakespeare society. After graduation from college was appointed on the State committee on education of the Iowa Federation of Women's Clubs. Served as president of the I. F. W. C. 1935-37, and director of the General Federation, 1938-40. Book reviewing is favorite hobby; lectures on peace, education, and club work. Curator of the

Iowa Historical Society, beginning 1920; member of library board since 1937; state chairman of cause and cure of war; state chairman of Marathon Round Table; state vice chairman of cancer control; member of the board of trustees of Tabor College; served as president of the Woman's Club of Red Oak, and president of the local P. T. A.; chairman of Iowa for the New York world's fair; recording secretary, second and first vice president and president of the Iowa Federation. Married to Hiram Cole Houghton, Jr., banker, Red Oak, Iowa, December 18, 1912; four children, Deemer, 25, Cole, 23, Joan, 17, and Hiram, 16. Member of P. E. O., D. A. R., Old Colony chapter of Chariton; organizer and first president of the Iowa Wellesley Club; Eastern Star; Congregational church; Zeta Phi Eta, national dramatic organization; Iowa Historical Society; life member of Red Oak Woman's Club.

**KEENAN, Thomas W., Shenandoah**

*Democrat*

Member State Board of Education

Born on a farm near Batesville, Ohio, March 3, 1875. Graduated from Batesville high school 1890, and from Northern Indiana Normal school, Valparaiso, Indiana, B.S. degree, 1897. Taught mathematics Lincoln Normal University, Lincoln, Nebraska, 1897-1898, and at Shenandoah, Iowa, 1899-1904. During this time studied law and was admitted to the bar in 1904 and has practiced law in Shenandoah ever since then. Was married to Addie E. Culver November 14, 1906. Father of two sons, Thomas W. Jr., and Corwin Culver, and one daughter, Helen Jeanette Baldwin. Served in France with Y. M. C. A. October, 1918, to May, 1919. Delegate democratic national convention, New York City, 1924. Member state board of education since July 1, 1931; vice president since July 1, 1933. Member Masonic Lodge.

**LAWTHER, Anna E., Dubuque**

*Democrat*

Member State Board of Education

Born in Dubuque, Iowa, daughter of William and Annie Elizabeth (Bell) Lawther. Received early education in public schools of Dubuque and prepared for college at Miss Stevens' school, Germantown, Pennsylvania. Received B.A. degree from Bryn Mawr College in 1897. The year following her graduation became assistant bursar of Bryn Mawr College; from 1904 to 1905, warden of Merion Hall, Bryn Mawr College, and from 1907 to 1912 was secretary of Bryn Mawr College. During the campaign for equal suffrage in 1916, she was the chairman of the Dubuque county equal suffrage league. Was later elected president of the Iowa Equal Suffrage Association and was twice re-elected. A member of the state council of defense during the war. When presidential suffrage was granted to the women of Iowa by the 38th general assembly, Miss Lawther was made the democratic national committeewoman for Iowa. Was a delegate to the democratic national conventions at San Francisco in 1920, and New York in 1924. Was an alumni director of Bryn Mawr College from 1923 to 1928. Appointed a member of the board of education by Governor Kendall in 1921, reappointed by Governor Hammill in 1927 and by Governor Herring in 1933. Miss Lawther is a member of the Presbyterian church, a trustee of Hillcrest Baby Fold, member of P. E. O. and Association of University Women.

**LOUDEN, Robert Roy, Fairfield**

*Democrat*

Member State Board of Education

Born on farm near Fairfield, September 11, 1890, son of Thomas and Jennie M. Loudon. Graduated from Parsons College in 1913. Immediately thereafter became associated with the Loudon Machinery Company, manufacturers of farm and industrial equipment, with supervision of advertising and sales. Married June 11, 1914, wife Antoinette, one son, Thomas Andrew. Member board of directors, Loudon Machinery Company; president, Streator Products Corporation, Fairfield; member board of trustees, Fairfield public library; member board of trustees and chairman of executive committee, Parsons College, Fairfield; member Rotary Club. Past treasurer, Iowa State Ad Club; past governor, 132nd District Rotary International; past president, Fairfield Chamber of Commerce and Fairfield Rotary Club.

**NOTH, William G., Des Moines***Democrat***Member Finance Committee, State Board of Education**

Born in Davenport, Iowa, and resided there continuously until his appointment to present position in 1931. Educated in public and commercial schools of Davenport; trained in banking and associated with different banks there. Was elected clerk of the district court for a period of two years; and city treasurer of Davenport for eight years. Served in the World war. Legionnaire.

**PLOCK, Richard H., Burlington***Republican***Member State Board of Education**

Born at Burlington, Iowa, September 6, 1908, son of Mr. and Mrs. William H. Plock. Attended the public schools in Burlington. Graduated from Burlington high school in 1926; from Amherst College in 1930, with A.B. degree, and from Harvard Law School in 1933, with LL.B. degree. Admitted to practice of law in Iowa on June 14, 1933, and entered the firm of Seerley, Clark and Hale in Burlington. Now a member of firm of Clark, Pryor, Hale and Plock. Married Helen M. Swisher of Waterloo, Iowa, October 7, 1934; father of one son, Richard H. Plock, Jr. Fraternal affiliations: Delta Kappa Epsilon, Phi Beta Kappa, Delta Sigma Rho. A member of the Congregational church. Appointed to Iowa state board of education by Governor Kraschel in 1937. Secretary, Burlington Armory Commission, 1935-38; president, Burlington Junior Chamber of Commerce, 1936-37; secretary, Social Service League of Burlington; secretary, Junior Bar Division of Iowa State Bar Association.

**SHULL, Henry C., Sioux City***Republican***Member State Board of Education**

Born January 16, 1892, at Sioux City, Iowa, son of Deloss Carlton and Frances Edith Shull. Educated in Sioux City public schools, graduated from Sioux City central high school in 1910. Collegiate education, University of Chicago, Ph.B. in 1914; legal education, Harvard law school and University of Chicago law school, J.D. in 1916. Practiced law in Sioux City since June, 1916, except for two years in the United States navy during the World war. Now a member of the law firm of Shull and Stilwill. Married in August, 1921, to Alice Lincoln, Alton, Iowa. A member of the American Legion, the Masonic fraternity, and the Baptist church. A member of the Iowa State Bar Association and American Bar Association. Appointed to the state board of education by Governor Hammill in March, 1925, to fill out the unexpired term to July 1, 1925, of Charles R. Brenton, deceased, and the long term, July 1, 1925, to July 1, 1931. Reappointed July 1, 1933, by Governor Herring. Reappointed July 1, 1939, by Governor Wilson.

**WALLACE, John P., Des Moines***Republican***Member State Board of Education**

Born at Davenport, Iowa, April 20, 1871, son of Henry and Nannie Cantwell Wallace, the former being known as "Uncle Henry" all over Iowa. His education was received in the grade school at Winterset, West high school at Des Moines, and Iowa State College at Ames. He was one of the founders of Wallaces' Farmer, his father Henry and brothers Henry C. and John being owners of the publication that became one of the foremost publications in the field of agriculture. Was married in 1896 to Elizabeth Maud Gibson of Des Moines. They have one son, Ross Wallace, and two daughters, Margaret, now Mrs. A. W. Voorhees of Tucson, Arizona, and Josephine, Mrs. Foster F. Farrell, of Chicago. For more than thirty years he has been a director of the Des Moines Y. M. C. A., member of Central Presbyterian church of Des Moines for over forty years, and has served on the National Board of Missions of the Presbyterian church. He was awarded the Silver Buffalo of the Boy Scouts of America for distinguished service to boyhood. During the war was director of two Red Cross campaigns for the state of Iowa. Appointed by Governor Herring for the six-year term beginning July 1, 1935.



M. R. PIERSON

**PIERSON, Merrill R., Des Moines**

**Secretary State Board of Education**

Born in Fremont county, Iowa, June 20, 1901. Attended the rural schools, Shenandoah high school, and Iowa State College, graduating in the class of 1922. Appointed to the business office staff of the Iowa School for the Deaf in 1933. Elected secretary of the state board of education, taking up the work January 1, 1937.

The Iowa state board of education was created by chapter 170, acts of the thirty-third general assembly, as the governing body for the State University, the Iowa State College of Agriculture and Mechanic Arts and the Iowa State Teachers College. The law went into effect July 1, 1909. Two years later chapter 141, enacted by the thirty-fourth general assembly, placed the school for the blind under the control of the board. Chapter 160, acts of the thirty-seventh general assembly, 1917, transferred the control and management of the school for the deaf to the board.

The board of education of nine members is appointed by the governor for six-year terms, subject to approval by the senate. The board chooses from outside its own membership a finance committee of three members. The committee selects its chairman and secretary, the secretary of the committee also serving as secretary of the board, and he is in charge of the general offices and has his office at the seat of government.

**STATE UNIVERSITY OF IOWA—IOWA CITY**

Eugene Allen Gilmore, A.B., LL.B., LL.D., President.

Walter Albert Jessup, Ph.D., LL.D., Litt.D., President Emeritus.

W. H. Cobb, B.S. in C., Business Manager and Secretary.

William Herbert Bates, Manager of University Properties.

Flave L. Hamborg, Treasurer.

Arthur Allen Smith, B.S., C.E., Superintendent of Grounds and Buildings.

Herbert Clifford Dorcas, M.A., University Examiner and Registrar.

Adelaide Lasheck Burge, Ph.B., Dean of Women.

Robert Elmer Rienow, B.A., Dean of Men.

Homer H. Slaughter, Col., U.S.A., Commandant of the R. O. T. C.

Frederick Miller Pownall, M.A., University Editor.

George Frederick Kay, Ph.D., Dean, College of Liberal Arts.

Mason Ladd, B.A., J.D., S.J.D., Dean, College of Law.

Ewen Murchison MacEwen, M.D., M.S., Dean, College of Medicine.

Alvin Wesley Bryan, D.D.S., Dean, College of Dentistry.

Rudolph Andrew Kuever, Ph.G., Ph.C., Dean, College of Pharmacy.

George Dinsmore Stoddard, Ph.D., Graduate College.

Francis Murray Dawson, B.S. in C.E., M.C.E., Dean, College of Engineering.

Paul C. Packer, Ph.D., LL.D., Dean, College of Education.

Chester Arthur Phillips, Ph.D., Dean, College of Commerce.

Bruce Mahan, Ph.D., Director, Extension Division; Alumni Service.

George Dinsmore Stoddard, Ph.D., Director, Child Welfare Research Station.

Ernest Gustav Schroeder, M.A., Director, Division of Physical Education.

Frank Luther Mott, Ph.D., Litt.D., Director, School of Journalism.

M. Willard Lampe, Ph.D., D.D., Director, School of Religion.

Lois Blanche Corder, R.N., Director, School of Nursing.

Norman Foerster, M.A., D.Litt., Director, School of Letters.

Earl Eneyart Harper, D.D., S.T.B., LL.D., Director, School of Fine Arts.

Paul C. Packer, Ph. D., LL.D., Director, Summer Session.

Grace Van Wormer, B.A., Acting Director, University Libraries.

Andrew Henry Woods, B.A., M.D., Director, Psychopathic Hospital.

Robert E. Neff, B.A., Administrator, University Hospitals.

Frederick Miller Pownall, M.A., Director, Publications.

Milford Edwin Barnes, B.A., M.D., Dr.P.H., Department of Health.

Frederick Goodson Higbee, B.S., M.E., Director, University Conventions.

Homer Ray Dill, Director, University Museum.

#### IOWA STATE COLLEGE OF AGRICULTURE AND MECHANIC ARTS—AMES

Charles E. Friley, A.M., LL.D., President.

Raymond M. Hughes, M.S., LL.D., President Emeritus.

Hugh C. Gregg, A.M., Business Manager and Secretary.

C. B. Murray, Treasurer.

Robert E. Buchanan, Ph.D., Dean of the Graduate College, Director of the Agricultural Experiment Station.

Henry Herbert Kildee, M.S., Dean of the Division of Agriculture.

Thomas R. Agg, C. E., Dean of the Division of Engineering, Director of the Engineering Experiment Station.

Genevieve Fisher, A.M., Dean of the Division of Home Economics.

Harold V. Gaskill, Ph. D., Dean of the Division of Science.

Charles Murray, D.V.M., Dean of the Division of Veterinary Medicine.

George W. Godfrey, B.S., M. Agr., Director of Agricultural Relations.

Ralph K. Bliss, B.S., Director of Agricultural and Home Economics Extension.

Daniel C. Faber, E. E., Director of Engineering Extension.

Maurice D. Helser, M.S., Dean of the Junior College and Director of Personnel.

James R. Sage, M.S., Registrar, Vice Dean of Junior College.

B. H. Platt, B.S., Superintendent of Buildings and Grounds.

John Gray Grant, M. D., Director of the Student Health Service.

John E. Foster, B. A., Dean of the Summer Session.

Charles Harvey Brown, M.A., B.L.S., D.Litt., Librarian.

## IOWA STATE TEACHERS COLLEGE—CEDAR FALLS

Orval Ray Latham, Ph.D., President.

M. J. Nelson, Ph.D., Dean of the Faculty.

Sadie B. Campbell, M.A., Dean of Women.

Leslie I. Reed, M.A., Dean of Men.

Benjamin Boardman, B.Ph., Business Manager, Secretary and Treasurer.

Selmer C. Larson, Ph. D., Registrar.

Charles H. Bailey, B.S., Head of the Department of Arts.

L. V. Douglas, Ph.D., Head of the Department of Commercial Education.

E. C. Denny, Ph.D., Head of the Department of Education.

Bert E. Boothe, Ph.D., Head of the Department of English.

Beatrice J. Geiger, Ph.D., Head of the Department of Home Economics.

I. L. Lillehei, Ph.D., Head of the Department of Languages.

Henry Van Engen, Ph.D., Head of the Department of Mathematics.

Edward Kurtz, M.A., Head of the Department of Music.

L. L. Mendenhall, M.A., Head of the Department of Physical Education for Men.

Monica R. Wild, Ph.D., Head of the Department of Physical Education for Women.

E. J. Cable, Ph.D., Head of the Department of Science.

M. R. Thompson, Ph.D., Head of the Department of Social Science.

Eva May Luse, Ph.D., Head of the Department of Teaching.

Anne Stuart Duncan, B.L., Librarian.

Frank N. Mead, M.D., Health Director.

Irving H. Hart, B.A., Director of the Extension Division.

Joseph B. Paul, Ph.D., Director of the Bureau of Research.

E. W. Goetch, Ph. D., Director of the Placement Bureau.

George H. Holmes, M.A., Director of Student Publications.

Gerald E. Knoff, Ph.D., Director of Religious Activities.

Albert C. Fuller, B.A., Director of the Bureau of Alumni Relations.

Eldon E. Cole, B.S., Superintendent of Buildings and Grounds.

## IOWA SCHOOL FOR THE BLIND—VINTON

L. M. Hayes, Superintendent

The aim and purpose of the Iowa School for the Blind is purely educational. The course of study includes not only the subjects leading up to and required for admission to the colleges and the university of the state, but also subjects that aim to prepare the students for some of the occupations in which it has been demonstrated that the blind are usually successful. After a pupil of this school reaches the high school department, he is given some latitude in the choice of courses of study. Both literary and industrial work is required of all students, besides some music.

## IOWA SCHOOL FOR THE DEAF—COUNCIL BLUFFS

Lloyd E. Berg, Superintendent

The Iowa School for the Deaf was founded in 1855, and was first located at Iowa City and then moved to Council Bluffs in 1870. In 1902, fire completely destroyed the main building, which housed the executive quarters and dormitories for pupils. A substantial fire-proof structure now stands in its place, where sufficient room is provided for 325 pupils.

There is a separate building to accommodate seventy-five of the youngest pupils. The school affords an education for children of the State, too deaf to make proper progress in the hearing schools. The entrance age is five years and students are required to remain in school until nineteen years of age unless excused for good cause. The work embraces thirteen years with training largely through writing, speech, lip-reading and through the use of hearing aids where possible. The course of study provides a strong elementary education together with a substantial vocational training. The philosophy of the school is to bring the child with impaired hearing as near the normal as possible. Pupils of the school become skilled workmen and graduates, with remarkably few exceptions, are self-supporting, useful citizens of the state.

---

### STATE BOARD OF ENGINEERING EXAMINERS

(Office located in the office of secretary of the executive council)

*Term four years. Appointed by the Governor.*

MAURICE C. MILLER, Chairman, Des Moines; term expires June 30, 1941.

J. S. DODDS, Ames; term expires June 30, 1943.

HOWARD GREEN, Cedar Rapids; term expires June 30, 1943.

GEORGE J. KELLER, Iowa City; term expires June 30, 1941.

L. M. MARTIN, Council Bluffs; term expires June 30, 1943.

*Ex officio* secretary, Berry F. Halden, Chariton, Iowa.

The state board of engineering examiners was created by the thirty-eighth general assembly in 1919. No person can practice professional engineering or land surveying without first being registered with this board. The board meets from time to time and conducts examinations for applicants for registration.

The law provides that the membership of the board shall consist of five members who shall be appointed by the governor. Each member of the board shall be a professional engineer at least thirty-five years of age, and shall have been a resident of this state for at least three years immediately preceding his appointment and shall have had at least ten years' active practice preceding his appointment and during such time shall have had charge of engineering work as principal or assistant for at least two years, and shall be a member in good standing of a recognized state or national engineering society. No two members of said board shall be from the same branch of the profession of engineering.

---

### EXECUTIVE COUNCIL

(Office located on basement floor of capitol building)

*Membership, ex officio*

GEO. A. WILSON, Governor.

EARL G. MILLER, Secretary of State.

C. B. AKERS, Auditor of State.

W. G. C. BAGLEY, Treasurer of State.

MARK G. THORNBURG, Secretary of Agriculture.

Secretary, Berry F. Halden, Chariton.





BERRY HALDEN

HALDEN, Berry F., Chariton

*Republican*

## Secretary Executive Council

Born in Moulton, Iowa, April 13, 1894. Graduated from Moravia high school; attended Iowa Wesleyan College; married, in 1917, to Nina Hamilton of Centerville; has one daughter, Maudetta. Served with 331st Infantry in France during World war. Newspaper man, temporary chairman and keynote speaker Republican state convention, 1936. Republican candidate for United States Senator, 1936. Methodist, Mason, and member American Legion and Forty and Eight.

The executive council was created by the adoption of the code of 1860. The secretary of state acted as secretary of the council until the enactment of the code of 1897 which provided for a secretary.

Among the duties placed upon the executive council by the laws of Iowa, are the following: to purchase all stores, supplies and furniture for state departments and officers; the execution of contracts for fuel, lights, repairs; the approval of articles of incorporation and by-laws of building and loan associations, and plan for liquidation of said associations; the custody of supplies for state officers and commissions; the canvass of votes cast for state and district officers; the declaration of changes in classification of cities; the assignment of office rooms to state officers; the appointment of the board of examiners of mine inspectors; approval for the repayment of inheritance taxes when wrongfully paid; the approval of plans for buildings at the state educational institutions, under certain conditions; and the determination of the value at which property may be taken by Iowa corporations and the amount of stock which may be issued on account thereof. The secretary of the executive council is also secretary of the conservation commission and of the board of engineering examiners.

## STATE FAIR BOARD

(Office located on basement floor of capitol building)

*Ex officio Members*

GEO. A. WILSON, Governor.

CHARLES E. FRILEY, President of the Iowa State College of Agriculture and Mechanic Arts, Ames.

M. G. THORNBURG, Secretary of Agriculture, Emmetsburg.

*Directors*

- First Congressional District*—E. T. DAVIS, Iowa City.  
*Second Congressional District*—C. J. KNICKERBOCKER, Fairfax.  
*Third Congressional District*—EARL FERRIS, Hampton.  
*Fourth Congressional District*—L. B. CUNNINGHAM, Cresco.  
*Fifth Congressional District*—C. ED. BEMAN, Oskaloosa.  
*Sixth Congressional District*—W. H. MAXWELL, Winterset.  
*Seventh Congressional District*—CARL E. HOFFMAN, Atlantic.  
*Eighth Congressional District*—PAUL P. ZERFASS, Algona.  
*Ninth Congressional District*—HAROLD L. PIKE, Whiting.

*Officers*

- President*—J. P. MULLEN, Fonda.  
*Vice President*—F. E. SHELDON, Mt. Ayr.  
*Secretary*—ARTHUR R. COREY, Des Moines.  
*Treasurer*—N. W. MCBEATH, Des Moines.  
*Assistant Secretary*—FRANK HARRIS, Des Moines.  
*Assistant Secretary*—J. L. SMITH, Des Moines.  
*Assistant Secretary*—TED L. HARPER, Des Moines.



ART R. COREY

COREY, Arthur Robert, Des Moines

*Republican*

**Secretary Iowa State Fair Board**

Born July 25, 1881, in Richland county, Wisconsin. His parents moved to Kossuth county, Iowa, in 1883, where he resided on a farm until seventeen years old. Educated in the public schools of Kossuth county and graduated from Toland's Business University in 1903. He moved to Des Moines, July 1, 1903, to become clerk in the office of the State Labor Commissioner. He served in that capacity until February 1, 1908, when he was appointed assistant secretary of the State Board of Agriculture. He occupied this position until February 1, 1911, when he was elected secretary of the Iowa State Fair Board.

The Iowa state fair as an institution has existed since the first fair was held at Fairfield October 25, 26 and 27, 1854, but it remained for the fortieth general assembly in 1923 and the extra session thereof to set out the Iowa state fair board as a separate and distinct department.

Previous to 1923 the fair was operated under the state department of agriculture. The fortieth general assembly, however, created a new department of agriculture, consolidating therewith a number of other departments and at the extra session the law was passed creating the state fair board, effective October 28, 1924.

The law provides for a state agricultural convention to be held at the state capitol in Des Moines on the second Wednesday in December of each year. The delegates to this convention are the officers and members of the state fair board; the president, secretary or accredited delegate of each of the county and district fairs; the president or accredited representative of the following organizations: each farmers' institute organized according to law and receiving aid; the state horticultural society; the Iowa state dairy association; the Iowa beef producers' association, and the Iowa corn and small grain growers' association. In counties where no fair is held the board of supervisors may appoint a delegate.

The convention elects a president and a vice president for a term of one year, and a director from each congressional district, whose term expires the day following the convention, for a term of two years. The terms of the directors representing the first, fourth, fifth, seventh and eighth congressional districts expire December 12, 1940, and the terms of the directors from the second, third, sixth and ninth congressional districts expire December 13, 1939. The secretary and treasurer are elected annually by the state fair board. The law fixes the compensation of the president, vice president and directors at ten dollars (\$10) per day and expenses while in attendance at board and committee meetings. The law also fixes the maximum amount to be paid the treasurer at \$250 and the secretary at \$5,000 annually.

By statute the state fair board is made the custodian of the state fair grounds and the board of managers of the annual state fair. The state makes no regular appropriations for the operating expenses of the state fair. The law specifically provides that all operating expense, maintenance, etc., shall be paid out of the receipts of the state fair unless there is a special appropriation providing for same. The law also provides that the state will not be liable for any debt incurred by the board. The state has appropriated since 1902, \$1,080,500 for buildings, \$93,013 for additional land, \$14,000 for sanitary sewer system, and \$28,280 for paving and sewer assessments against the grounds. In the same period \$578,700 has been appropriated for insurance premiums and maintenance of grounds and buildings.

During this same thirty-five year period there has been expended from the fair receipts, \$1,119,489 for buildings and other improvements, \$237,100 for insurance premiums and maintenance of the grounds and buildings, and the entire operating expense of the fair amounting to \$8,565,572.

The inventory taken November 30, 1938, shows the present value of the grounds and buildings to be worth \$2,472,086. This inventory takes into consideration the original cost of all permanent buildings and other improvements with the usual annual depreciation. It is safe to say that the replacement value of buildings and other improvements would be more than double the amount carried in the inventory.

The title to the state fair grounds and all property is held in the name of the state of Iowa and all deeds and abstracts are on file in the state comptroller's office.

---

#### GEOLOGICAL SURVEY

Geological Board *ex officio*: George A. Wilson, Governor; Chet B. Akers, Auditor of State; Eugene A. Gilmore, President, State University of Iowa; Charles E. Friley, President, Iowa State College; and R. B. McClenon, President, Iowa Academy of Science.

State Geologist and Director, Arthur C. Trowbridge, Iowa City, appointed by the geological board to serve during the pleasure of the board.

It is the duty of the geological survey to furnish information to the public on such subjects as the mineral resources of Iowa, the geological formations present in the state and what uses may be made of them, the possibilities of investment in enterprises that involve geological materials, and any other questions that have to do with geology. In order to be able to give useful and intelligent answers to such questions as these, the survey has made preliminary examinations of the coal beds of the state and of the strata associated with them. Additional and more detailed studies of the coal measures are now being made. Studies have been made of the rock resources of Iowa, the gypsum, the clays and shales and the sands and gravels, both of the bedrock and of the overlying loose materials. The materials for cement manufacture have been examined, also the deposit of iron ore at Waukon. Raw materials suitable for the manufacture of rock wool are now being investigated. The ground water resources of the state have been constantly studied since the organization of the survey over forty years ago. About 75 drilling or proposed wells are under investigation at all times. Forecasts of depths and probable quantity and quality of water are made and checked during drilling, and by pumping tests and water analyses. State funds regularly expended for ground water investigation and service are now being matched by the U. S. Geological Survey. A federal ground water engineer, located at Iowa City, is studying ground water levels, pump-ages from wells, and reserves. By matching state and federal geological survey funds, 52 stream and lake gaging stations are now in operation in Iowa. The possibility of finding oil and gas in the Iowa strata has always been kept in mind, and close attention is given to all wells drilled as oil or gas prospects. The survey has always sounded a note of caution in pointing out the extreme hazard of investing funds in oil prospecting in the state. Many thousands of acres of land are now being leased by major and independent oil companies, especially in south central and southwestern Iowa, where earlier studies indicate conditions to be more favorable than elsewhere in the state. Geophysical prospecting, core drilling, other detailed work and later test drilling may follow. Large quantities of published and unpublished facts, opinions, and advice are made available by the geological survey on demand. By new legislation the location, drilling, abandoning, and plugging of oil tests will be done with the knowledge and approval of the State Geologist.

The survey has published, as the result of its geological work, 36 large volumes, most of which are called annual reports. In addition, 7 bulletins have been issued on the botany and biology of the state, and 3 technical papers dealing with the quality, washing, storing and coking of Iowa coals. In 1937, a new geologic map of the state was published to replace one issued in 1905.

#### DEPARTMENT OF HEALTH

(Office located at 1027 Des Moines street)

STATE BOARD OF HEALTH (ADVISORY)

*Appointed by the Governor. Terms expire January 1941.*

- E. M. MYERS, M.D., Boone.
- CHARLES E. IRWIN, M.D., Marshalltown.
- WALTER A. STERNBERG, M.D., Mt. Pleasant.
- HERBERT E. STROY, M.D., Osceola.
- ERWIN E. GOTTSCH, M.D., Shenandoah.
- W. J. CONNELL, M.D., Dubuque.

## COMMISSIONER

*Appointed by the Governor for four years. Term expires July 1, 1941.*  
**WALTER L. BIERRING, M.D.,** Des Moines, Commissioner of Public Health.



**DR. WALTER L. BIERRING**

**BIERRING, Walter L.,** Des Moines

*Republican*

**Commissioner of Health**

Born in Davenport, Iowa, July 15, 1868, of Danish parentage. Education: Davenport high school, University of Iowa graduate of medicine in 1892. Graduate studies, Heidelberg, Vienna and Pasteur institute in Paris 1892-93-94-95-96 and 1901. Professor of pathology and bacteriology, State University of Iowa, 1893-1903. Professor of medicine, State University of Iowa, 1903-1910. Professor of medicine, Drake University, 1910-13. President Iowa State Board of Health and Board of Medical Examiners, 1913-21. President Iowa State Medical Society, 1908. President American Medical Association, 1933. Appointed commissioner of health by Governor Herring, July, 1933, and reappointed by Governor Kraschel in 1937.

The commissioner of public health directs the work of the department. He formulates objectives and outlines detailed programs in public health. He serves as the executive officer of the nine boards of examiners for the various professions affecting the public health. He is the executive officer of the state department of health.

The board of health serves in an advisory capacity to the commissioner of public health and is empowered to make rules and regulations.

*Administrative Staff*

**CARL F. JORDAN, M.D.,** General Director, preventable diseases and epidemiology.

**A. H. WIETERS, M.S.,** Director, sanitation, public health engineering and industrial hygiene.

**MARVIN F. HAYGOOD, M.D.,** Director, local health services.

**JOHN M. HAYEK, M.D.,** Director, maternal and child health.

**EDITH S. COUNTRYMAN, R.N.,** Director, public health nursing.

**PAUL STEPHENS, M.D.,** Asst. Director, preventable diseases and epidemiology.

**PAUL HOUSER,** Associate Director, public health engineering and industrial hygiene.

**CHARLES K. MCCARTHY, M.D.,** Director, division of tuberculosis.

**ROBERT F. HANSEN, M.D.,** Director, division of venereal disease.

**MAYO TOLMAN,** Director, vital statistics.

**H. W. GREFE,** Director, licensure and registration.

**HERMAN B. CARLSON,** Director, law enforcement.

**WILLIAM B. WILSON,** Director, barber division.

### *Preventable Diseases—Epidemiology*

Preventable diseases are by their very nature of vital concern to the community and the state. Reports of various infectious diseases are received daily from physicians and health officers throughout the state. These reports are surveyed and tabulated so as to make possible a study by weeks and months of the current prevalence of disease as compared with the preceding year or period of years. Field investigations are made upon request of local health officers or other officials, to determine the nature and extent of outbreaks, and to assist in control measures. The department through articles, reports, literature, talks, correspondence and graphic presentations aims to inform the public about disease prevention.

Activities of this department include a division of tuberculosis under the direction of a physician with special training and experience and nurses who have specialized in the study of tuberculosis. Staff members cooperate with the attending physicians and health officers in the reporting of cases and in the conduct of special surveys and the various measures to prevent the spread of tuberculosis.

Every effort is being put forth in cooperation with physicians, to obtain complete reports of cases of venereal diseases. This work is carried out under the direction of physicians with special training and experience. Control measures include provisions for care of the indigent patient with particular reference to followup work and investigation of sources of infection.

A serum center has been established which makes possible the preparation of convalescent serum for the control and prevention of such diseases as measles, scarlet fever and infantile paralysis.

Program for control of pneumonia by diagnostic typing centers and distribution of serum for treatment of underprivileged patients.

### *Maternal and Child Health*

It is essential to the health and vigor of a community, state and nation that its children be born with their birthright of a sound mind in a sound body, that they be born of sound parents and that their birthright be safeguarded throughout childhood. The activities of this division are devoted to providing authoritative information of and instruction in the need for, the value of and means of attaining these essentials of a "Healthy State and a Happier People".

### *Public Health Nursing*

The department maintains a division of public health nursing and provides a whole-time supervisory service for public health nurses and an advisory service for boards employing nurses and for associations or committees interested in public health nursing.

The public health nurse:

1. Helps to secure early medical diagnosis and treatment for the sick.
2. Renders or secures nursing care of the sick, teaches through demonstration and supervises care given by relatives and attendants.
3. Assists the family to carry out medical, sanitary and social procedures for the prevention of disease and the promotion of health.
4. Helps to secure adjustment of social conditions which affect health.
5. Influences the community to develop public health facilities through participating in appropriate channels of community education for the promotion of a sound, adequate community health program. Shares in community action leading to betterment of health conditions.

### *Vital Statistics*

The division is charged with the collecting, recording and filing reports of births, deaths, marriages and divorces. Statistical studies and analyses of these records are made and the results of these studies are released for the information of the public. The division supervises the work of the local registrars of vital statistics and cooperates closely with the bureau of census, department of commerce, Washington, D. C.

### *Law Enforcement*

The work of the division of law enforcement is under the direct supervision of an attorney, who is immediately responsible for the enforcement of laws pertaining to all matters affecting the following professions under title VIII of the code: medicine and surgery, podiatry, osteopathy, chiropractic, dentistry, optometry, embalming, barbering and cosmetology.

The division provides an advisory service to the lay public, as well as to the members of professional groups, in matters relating to legal phases of public health.

### *Examinations, Licensure and Registration*

This division is under the direct supervision of a lay-director who is not licensed to practice any of the professions. The division keeps a permanent record of all applications, examinations, licenses, reciprocal licenses and renewal of licenses of the various professions under title VIII of the code of Iowa, 1935 (except the practices of pharmacy, osteopathy, chiropractic and nursing). The director carries on all correspondence and keeps all records incident to the examining and licensing of the following professions; medicine and surgery, dentistry, embalming, podiatry, optometry, barbering and cosmetology. The respective examining boards give the examination, the director assisting.

### *Boards of Examiners*

#### *Division of Examinations and Registration*

*Medical Examiners*—Aldis A. Johnson, M.D., Chairman, Council Bluffs; Erwin Schenk, M.D., Secretary, Des Moines; Frank M. Fuller, M.D., Keokuk.

*Dental Examiners*—Frank B. Whinery, D.D.S., Chairman, Iowa City; Hardy F. Pool, D.D.S., Secretary, Mason City; Harry G. Bolks, D.D.S., Sioux City; Philip H. Sheridan, D.D.S., Dubuque; J. J. Foley, D.D.S., Fort Dodge.

*Optometry Examiners*—Alfred J. Meyer, Chairman, Davenport; V. Kirby, Secretary, Des Moines; Roscoe C. Griffith, Harlan.

*Chiropractic Examiners*—R. L. Sheeler, D.C., Chairman, Council Bluffs; H. T. Opsahl, D.C., Secretary-treasurer, Decorah; C. B. Kerr, C.C., Ames.

*Osteopathic Examiners*—H. B. Willard, D.O., Chairman, Manchester; D. E. Hannan, D.O., Secretary, Perry; C. N. Stryker, C.O., Sheldon.

*Embalmer Examiners*—O. O. Greenlee, L.E., Chairman, Lineville; Al M. Didesch, L.E., Secretary, Dubuque; A. L. Fleenor, L.E., Jewell.

*Podiatry Examiners*—Cecil L. Moon, Chairman, Marshalltown; C. H. Findley, Davenport; Stewart E. Reed, Des Moines.

*Cosmetology Examiners*—Mrs. Mae Haney, Chairman, Creston; Ray Tullis, Ottumwa, Iowa; Mrs. Sue Weresh, Colfax.

*Barber Examiners*—L. D. Hamilton, Chairman, Sioux City; Lee W. Skinner, Council Bluffs; T. F. Thompson, Cedar Rapids.

## IOWA STATE HIGHWAY COMMISSION

(Offices at Ames, Iowa)

*Commissioners are appointed by the Governor, terms four years.*

RANDALL MELSON, Humboldt, Republican, Chairman, term expires July 1, 1943.

A. A. HURST, Maquoketa, Democrat, term expires July 1, 1941.

GUS A. OLSON, Whiting, Democrat, term expires July 1, 1941.

R. C. LAIRD, Sidney, Republican, term expires July 1, 1943.

L. M. EICHER, Washington, Republican, term expires July 1, 1943.



A. A. HURST



RANDALL MELSON



L. M. EICHER

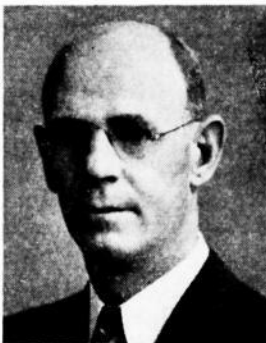

R. C. LAIRD



G. A. OLSON

**MELSON, Randall, Humboldt**

*Republican*

**Chairman State Highway Commission**

Born in Sac county, Iowa, September 9, 1882, son of Kate Henderson and Slemuel J. Melson. Attended Morningside College, Sioux City. Engaged in farming and handling livestock for thirty-five years. Served on the Pocahontas county board of supervisors and as chairman of the Republican County Central Committee of Pocahontas county. Married November 25, 1908, to Fern Beers of Gilmore City, Iowa; father of five children. Member Methodist Episcopal church.

**EICHER, Leslie M., Washington**

*Republican*

**Member State Highway Commission**

Born December 24, 1889, son of Peter L. and Lydia C. Eicher, on a farm in Washington county, Iowa. Attended country school, Wayland high school, (1907), Edwards School of Technology, Chicago (1909). Spent the next four years in construction work; entered the automobile field in 1913, remaining in same until present. Chairman Republican County Central Committee, mem-



ber Washington city council from 1927 to 1932. Member of the board of directors of the Southeast Iowa Motor Club. Married in 1913; father of one son and one daughter. Member Methodist Episcopal church and Rotary Club.

**HURST, A. A., Maquoketa**

*Democrat*

**Member State Highway Commission**

Born in Hurstville, Iowa, June 16, 1876. Received his education in the Hurstville and Maquoketa public schools and Davenport Business College, Davenport, Iowa. Farmed and was manufacturer of Maquoketa lime for 38 years. Served as member Jackson county board of supervisors and of board of directors of American Savings bank. Affiliated with Knights Templar, Mystic Shrine, B.P.O. Elks, and Episcopal church. Appointed to present position by Governor Kraschel for term beginning July, 1937.

**LAIRD, R. E., Sidney**

*Republican*

**Member State Highway Commission**

Born in Sidney, Iowa, December 14, 1892, son of Clifford and Lulu Laird. Educated in Sidney grade and high school (1911). Attended University of Nebraska. Affiliated with Delta Tau Delta fraternity. Served in U. S. Navy for duration of world war. Later engaged with his father in farming and extensive cattle feeding operations. Was Sidney postmaster, 1923-1934. Has been manager of life insurance agency since that time. Has been chairman of the Fremont County Republican Central Committee since 1934. A member of Presbyterian church of Sidney, and its board of trustees. A charter member and past commander of the Sidney American Legion Post. Has been announcer of the Legion managed rodeo since its beginning in 1923, and is a member of the Rodeo Board. Married to Kathleen Hill of Bussey; father of two children: Russell, 12, and Geraldine, 14.

**OLSON, Gus A., Whiting**

*Democrat*

**Member State Highway Commission**

Born in Monona county, Iowa, July 16, 1879. Educated in the public schools. Lived on the home farm for forty-two years, engaging in farming and stock raising. Engaged in hardware business in Whiting for five years, then returned to the business of feeding live stock. Served as township trustee, town councilman and county supervisor. Appointed to present position by Governor Kraschel for the term beginning July, 1937.

**WHITE, F. R. Ames**

**Chief Engineer, State Highway Commission**

Born May 21, 1884, near Selma, Van Buren county, Iowa. Graduated from Keosauqua high school in 1902. Graduated from the civil engineering department, Iowa State College, in 1907. Served as rodman and instrumentman on the Key West extension of the Florida East Coast Railroad from June, 1907, to February, 1908; inspector on highway bridge construction under the Iowa state highway commission, July, 1908, to December, 1910, and from June to August, 1911; instrumentman and chief of party on drainage surveys under the Morgan Engineering Company of Memphis, Tennessee, December, 1910, to May, 1911; field engineer, Iowa state highway commission, August, 1911, to March, 1915; road engineer, Iowa state highway commission, March, 1915, to April, 1919; chief engineer of the Iowa state highway commission, April, 1919, to the present. In 1923 vice president, and in 1924 president of the American Association of State Highway Officials. From 1924 to date, member executive council American Association of State Highway Officials. On October 31, 1912, married Miss Mary M. DeHart of Keosauqua; father of two children, Margaret Ellen and James Warren.

The first law creating a state highway commission in Iowa was adopted by the general assembly in 1904. That law simply stated that the Iowa State College should act as a state highway commission. Acting under said law, the state board of education appointed Dean Anson Marston of the engineering division, and Dean Chas. F. Curtiss of the agricultural department, of Iowa State College, as the directors of the commission. Thomas H. MacDonald, now chief of the U. S. bureau of public roads, was appointed by the directors as secretary and engineer for the com-

mission. The duties of the commission at that time were to make investigations and studies of highway conditions and to advise with local authorities with respect to highway improvements.

This organization continued until 1913, when the thirty-fifth general assembly passed an act creating a state highway commission of three members and separated said commission from the Iowa State College.

In 1927 the general assembly passed an act which now appears as chapter 238 of the code of 1935 creating a state highway commission of five members, all to be appointed by the governor, not more than three of whom could be from the same political party.

The law of 1927 placed the primary road system under the direct control and supervision of the state highway commission. Thomas H. MacDonald, who became secretary and engineer of the highway commission in 1904, was designated as chief engineer of the highway commission in 1913 and continued in that capacity until 1919, when he resigned and F. R. White, present chief engineer of the state highway commission, was appointed to that position.

The highway commission's duties are three-fold:

First: Construction and maintenance of primary roads.

Second: General supervision of secondary roads.

Third: Engineering assistance to other departments.

The commission has entire charge of and responsibility for all construction and maintenance work on the primary road system. It prepares the necessary surveys, plans and specifications for primary road improvements, lets the necessary contracts and supervises the construction work. It has charge, for the state of Iowa, of the expenditure of all federal aid road funds allotted to this state.

All maintenance work on the primary road is under the supervision of the commission.

The secondary roads (county and township roads) are under the supervision of the county boards of supervisors in their respective counties. However, the law places on the highway commission certain duties and responsibilities in connection with such secondary road work. Changes in or modifications of the county trunk road system must be approved by the commission. Secondary road construction programs proposed by the county boards must receive the commission's approval. Plans prepared by the county engineers for secondary road improvements, must be submitted to the state highway commission for approval. Contracts awarded by the boards of supervisors for secondary road work involving a cost of \$2,000 or more per mile, or more than \$5,000 in the aggregate, or more than \$2,000 for any one bridge or culvert, must be approved by the state highway commission, before becoming effective. In case two adjacent counties are unable to agree on any county line road or bridge construction or maintenance matter, either board may appeal to the highway commission to determine said controversy.

The commission, on request, renders engineering assistance to various other state departments. This includes the making of surveys and preparation of plans and general supervision of construction and maintenance of public highways upon or adjacent to lands belonging to the state at the various educational, charitable, and penal institutions and at the state parks, engineering assistance to the executive council on street improvements upon and adjacent to the capitol grounds, assistance to the national guard on projects in connection with the national guard camp, and various other technical matters which may come before such other state departments.

An outline of the organization of the commission showing department heads and district engineers, follows:

*Executive Department*

F. R. White, Chief Engineer and Secretary, Ames.

*Legal Department*

G. H. Clarke, Jr., Attorney, Ames.

*Construction Department*

F. H. Mann, Assistant Chief Engineer, Ames.

H. K. Davis, General Inspector, Ames.

H. O. Hickok, Right of Way Engineer, Ames.

*Administration Department*

C. Coykendall, Administration Engineer, Ames.

E. W. Blom, Assistant Engineer.

*Department of Design*

W. E. Jones, Engineer of Design, Ames.

E. W. Blumenschein, Engineer of Bridge Design, Ames.

*Maintenance Department*

W. H. Root, Maintenance Engineer, Ames.

T. R. Perry, Bituminous Engineer, Ames.

L. L. Clement, Maintenance Field Engineer, Ames.

*Department of Materials and Tests*

Bert Myers, Engineer of Materials and Tests, Ames.

A. E. Stoddard, Assistant Engineer, Ames.

*Department of Safety and Traffic*

W. O. Price, Safety and Traffic Engineer, Ames.

D. W. Burch, Safety Engineer, Ames.

Mark Morris, Traffic Engineer, Ames.

*Department of Accounts*

H. O. Parsons, Auditor, Ames.

E. T. Burk, Chief Accountant, Ames.

L. B. Anderson, Maintenance Accountant, Ames.

*District Number 1*

A. A. Baustian, District Engineer, Ames.

*District Number 2*

Raymond Zack, District Engineer, Mason City.

*District Number 3*

E. W. Dunn, District Engineer, Sioux City.

*District Number 4*

L. M. Martin, District Engineer, Council Bluffs.

*District Number 5*

W. J. Smith, District Engineer, Ottumwa.

*District Number 6*

J. A. Paulsen, District Engineer, Waterloo.

## IOWA STATE HISTORICAL DEPARTMENT

(In Historical Building)

Board of Trustees—Governor, Superintendent of Public Instruction and a Member of the Supreme Court.

Curator elected for 6-year term by board of trustees.

ORA WILLIAMS, Curator, Des Moines; term expires June 30, 1945.



ORA WILLIAMS

WILLIAMS, Ora, Des Moines

*Republican*

Curator State Historical Department

Born in the log cabin home of pioneer farmer parents in Dallas county, Iowa. Attended rural schools and Adel high school. Taught for a time as assistant principal of the same school; became part owner and editor of the Dallas County Democrat. During most of his life he worked on the editorial staffs of the Iowa State Register, the Omaha Bee, the Sioux City Journal, the National Daily Review, Chicago, the Sioux Falls Press and other newspapers. Appointed by Governor Clarke to be State Document Editor. He was secretary to Governor Garst, and through Senator Cummins had charge of the Des Moines office of the United States revenue department. He was for a time editor of the Official Register and the Iowa Census, 1915. More recently he was secretary to Senator Funk, state industrial commissioner. He is secretary of the Iowa Pioneer Lawmakers Association, a member of the Des Moines Pioneer Club, the Sons of the American Revolution, and other clubs. He has a son and two daughters living in other states.

The Iowa State Historical Department and the historical buildings and contents, located on Grand Avenue, northeast of the State capitol, are described under appropriate heading elsewhere.

## STATE HISTORICAL SOCIETY—IOWA CITY

## OFFICERS

MARVIN H. DEY, President.

LEE NAGLE, Treasurer.

## BOARD OF CURATORS

*Elected by the Society*—Marvin H. Dey, Thomas Farrell, R. H. Volland, Merritt C. Spiedel, R. G. Popham, William R. Hart, R. A. Fenton, Burton V. Bridenstine, and Harry R. Jenkinson, all of Iowa City.

*Appointed by the Governor*—E. P. Chase, Atlantic; W. W. Waymack, Des Moines; H. O. Bernbrock, Waterloo; T. Henry Foster, Ottumwa; Mrs. H. E. Narey, Spirit Lake; Mrs. Ralph Henderson, Sioux City; Granger P. Mitchell, Fort Dodge; and Mrs. H. C. Houghton, Jr., Red Oak. Superintendent and editor, Benj. F. Shambaugh, Iowa City. Assistant Superintendent, Ethyl E. Martin, Iowa City.

Organized in January, 1857, its purposes are to preserve the history of Iowa and further its dissemination among the people of the state. In fulfillment of these purposes a permanent program of activities has been gradually developed and put into execution. This includes (1) the discovery, collection and preservation of materials of Iowa history; (2) researches in the field of Iowa history; (3) publication of the materials of Iowa history; (4) dissemination of the materials of Iowa history through public depositories and members. The library of the society now includes about 87,000 titles. There are more than eleven hundred active members and twenty-seven auxiliary members. The official depositories within the state number one hundred and ninety.

## IOWA INDUSTRIAL COMMISSIONER

(WORKMEN'S COMPENSATION SERVICE)

(Office located at 1005 Des Moines Street)

*Commissioner appointed by Governor. Term of six years.*

JOHN T. CLARKSON, Albia, Iowa Industrial Commissioner. Term expires June 30, 1943.

Deputy Commissioner, Ralph U. Woodcock, Albia, Iowa.

Secretary, Charles H. Greenley, Des Moines, Iowa.

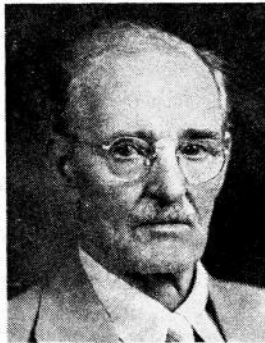

JOHN T. CLARKSON

CLARKSON, John T., Albia

*Democrat*

Industrial Commissioner

Born at Johnstown, Pennsylvania, December 16, 1861. Attended public schools until ten years of age when he began work in the coal mines. Thereafter his education was obtained by home study and special instruction, obtaining the equivalent of a college education. He moved to Iowa in 1884 and located in Kirkville, Wapello county. Read law in the office of A. C. Steck of Ottumwa; was admitted to the practice of law in May, 1885, and practiced law in Albia until July 1, 1937. Was elected county attorney of Monroe county in 1896, serving two terms. In 1908, he was elected state senator, representing Monroe and Marion counties, serving two terms. He was the author of the workmen's compensation law which he now administers. Appointed to present position by Governor Kraschel, July 1, 1937.

In 1913, the thirty-fifth general assembly provided for "employers liability and workmen's compensation" and authorized the appointment of an industrial commissioner.

Iowa was among the first of the states to provide workmen's compensation for industrial injuries. (Note—accidental injury is not essential for liability under the Iowa compensation law.) All employers, with a

few exceptions, must provide insurance, or assume responsibility for compensation benefits, based upon 60% of the average weekly wage, and a limited liability for medical expense. The minimum is \$6.00 per week and the maximum \$15.00 per week. Provision is made for arbitration and review, and appeals may go to the courts. State and other public employees are included. Reports are made of injuries to the industrial commissioner which approximate about 100 per day, and settlements must have his approval. Arbitration decisions now number about 200 per year, together with the filing of about 75 review decisions.

### COMMISSIONER OF INSURANCE

(Office located at 212 Sixth avenue)

*Term, four years. Appointed by the Governor.*

CHAS. R. FISCHER, Onawa. Term expires June 30, 1943.

First Deputy, Clair C. Kirkpatrick, Iowa City.

Superintendent Securities Department, Ralph F. Knudsen, Waterloo.

Superintendent of Deposit Department, W. H. Bailey, Sheldon.

Chief Examiner, Robert J. McKee, Des Moines.

Complaint Counsel, Frank G. Callander, Des Moines.



CHARLES R. FISCHER

FISCHER, CHAS. R., Onawa

*Republican*

Commissioner of Insurance

Born on a farm in Monona county, son of Geo. and Mary Fischer. Attended as a boy one room rural school, afterward going to local high school and attending college in Nebraska. Early maturity spent at farming, later banking, then Assistant Director of the Budget of Iowa. Was Superintendent of Securities during Turner administration. Married and has one son, 13.

The office of Commissioner of Insurance, as the executive head of the insurance department of Iowa, was created by chapter 146 of the laws of the thirty-fifth general assembly (1913) and the first commissioner took office July 1, 1914. Previous to that time, the supervision of insurance had been under the direction of the auditor of state.

The commissioner of insurance has general control, supervision and direction over all insurance business transacted in the state, and is charged with the responsibility of enforcing all the laws of the state relating to insurance. He collects all license fees and premium taxes due the state from insurance companies. In the year ending July 1, 1938, the commissioner collected and turned over to the treasurer of state for the general funds a total of \$1,759,196.65.

Under the law, all securities in which the reserves of Iowa life insurance companies are invested are required to be deposited with the commissioner and complete records are kept showing each item on deposit at all times. The amount of approved securities representing these and other incidental deposits in the hands of the commissioner on June 1, 1939, amounted to \$544,451,864.42.

The commissioner supervises all transactions relating to the organization, reorganization, liquidation and dissolution of domestic insurance corporations. He supervises the sale in the state of all stock or other evidences of interest either by domestic or foreign insurance companies. He is the statutory receiver in the event of liquidation of any Iowa insurance company.

All foreign companies, as well as all local companies, must, before engaging in the insurance business in this state, obtain a certificate of authority from the commissioner of insurance. These certificates expire annually on April 1st, and action is taken on their renewals after analysis of complete financial statements filed covering the condition of the company as of the previous year end. All insurance agents must likewise obtain individual licenses to solicit business. In 1938, there were 764 insurance companies authorized in the state, and approximately 55,000 individual agents' licenses were issued.

The commissioner conducts examination of all domestic insurance organizations at least every two years. He also may make an examination of any foreign insurance company authorized or seeking to be authorized to do business within the state. All policy forms used by any company within the state are required to be approved by the department.

The commissioner is a member of the National Association of Insurance Commissioners composed of the insurance supervising officials of each of the various states and meets with and cooperates with this organization in the many matters that arise involving the common interests of the separate states in insurance matters.

#### *Securities Department*

The state securities laws, designed to protect the Iowa investing public through regulation of securities dealers and qualification of securities offered for sale, are administered by the commissioner of insurance through the superintendent of securities.

The commissioner also has jurisdiction over the sale of stock on the installment plan and sale of memberships or certificates of membership entitling the holder thereof to purchase merchandise, materials or services on a discount or cost-plus basis.

---

#### GOVERNOR'S COMMITTEE ON INTERSTATE COOPERATION

House concurrent resolution No. 18, forty-seventh general assembly, provides for the appointment of three committees on interstate cooperation to serve with similar committees from other states under the guidance of the council of state governments of which Iowa is a member.

One committee of five members is selected from the membership of the state senate, and consists of the following:

- M. X. GESKE, McGregor, Clayton County.
- K. A. EVANS, Emerson, Mills County.
- A. E. AUGUSTINE, Oskaloosa, Mahaska County.
- WM. S. BEARDSLEY, New Virginia, Warren County.
- FRANK C. BYERS, Cedar Rapids, Linn County.

Another committee of five members is selected from the membership of the house of representatives, and consists of the following:

- DEAN W. PEISEN, Eldora, Hardin County.
- HENRY W. BURMA, Allison, Butler County.
- WM. F. MORRISON, Iowa City, Johnson County.
- C. F. SHIMANEK, Monticello, Jones County.
- HERMAN M. KNUDSON, Mason City, Cerro Gordo County.

A third committee, known as the governor's committee on interstate cooperation, consists of the following members:

C. FRED PORTER, Des Moines, Polk County, ex-officio.

FRED D. EVERETT, Albia, Monroe County, ex-officio.

W. G. C. BAGLEY, Mason City, Cerro Gordo County.

MARK G. THORNBURG, Emmetsburg, Palo Alto County.

### BUREAU OF LABOR

(Office located in building at Pennsylvania and Grand avenues)

*Commissioner appointed by the Governor. Term two years.*

CHARLES W. HARNESS, Ottumwa, Labor Commissioner. Term expires June 30, 1941.

Deputy Labor Commissioner, Frank Flaherty, Cedar Rapids.



CHAS. W. HARNESS

HARNESS, Charles W., Ottumwa

*Republican*

Labor Commissioner

Born September 22, 1887, in Wapello county, Iowa, son of Gideon and Jennie Harness. When three years old, his parents moved to Ottumwa, and he grew to manhood there, attending the Ottumwa schools; later attended O'Brien Business College in Ottumwa. At 16, accepted employment with the Ottumwa Box Car Loader company as apprentice machinist. Then followed a lifetime of work as machinist and tool maker, the last many years with the Milwaukee railroad. Employed during the World war as machinist in the Charleston, South Carolina, navy yards. In late years, represented the International Association of Machinists, affiliated with the A. F. of L., in several midwestern states; also served on Ottumwa civil service commission for police and firemen and on Ottumwa board of waterworks trustees. Married to Hazel M. Cody, February 22, 1909; father of four sons and three daughters: Charles, Paul, John, Virgil, Ida Mary, Martha and Cecelia. A member of Masonic bodies, Kaaba Temple Shrine, Knights of Pythias and Eagles.

The office of Labor Commissioner was created by the twentieth general assembly in 1884.

Under the provisions of law, the commissioner is also a member of the board for vocational education, rehabilitation, the Iowa emergency relief committee, and the employment agency commission. The commissioner is executive secretary of the employment agency commission.

The bureau is responsible for the enforcement of laws relating to health and safety, child labor, passenger and freight elevators, private employment agencies, arbitration and conciliation, and industrial accidents for reinspection and statistical purposes.

Three factory inspectors devote full time to inspection and reinspection of factories, mills, work shops, theatres, buildings, public buildings, passenger and freight elevators, private employment agencies and general employment conditions. The law requires that one of the inspectors



shall be a woman who shall give special attention to places employing women and children.

The official publication of the bureau "Iowa Employment Survey" is issued the first of each month based upon conditions as of the fifteenth of the preceding month and compared with the previous month. Statistical information is furnished by the employer on a specially prepared questionnaire which is compiled showing employment and payroll trends, building conditions, and activities in the Iowa state employment service.

The bureau issues, with the consent of the executive council, special bulletins relating to child labor, labor organizations, employment service, and manufacturing directory, etc., which is in addition to the biennial report required by law.

### THE STATE LIBRARIES

Reorganization of the Iowa State Library, first established in 1848, was one of the important consolidation measures enacted by the 48th Iowa General Assembly in 1939.



B. B. DRUKER

**DRUKER, B. Bernard, Marshalltown**

**Acting Iowa State Law Librarian**

Born in Marshalltown, Iowa, June 22, 1911, son of Mr. and Mrs. H. Druker, who still make their home in Marshalltown. Received education in the Marshalltown public schools and State University of Iowa, receiving B.A. degree from the college of liberal arts in 1934 and a J.D. degree from the college of law in 1936. Member in Phi Beta Kappa and Order of the Coif, honorary scholastic fraternities. Served two years as student librarian in the college of law library. Admitted to the Iowa bar and engaged in the practice of law at Marshalltown until his present appointment.

**THROCKMORTON, Jeannette Dean, Des Moines**

**State Medical Librarian**

Born January 26, 1883, Derby, Iowa, daughter of Thomas Morford (M.D.) and Mary Ann (Bentley) Throckmorton. Graduated from Simpson College, Ph.B. (1904); Iowa Wesleyan University, A.M. (1909); Keokuk Medical (M.D.) (1907); University of Chicago, graduate (1925); Columbia University, graduate study (1926); University of Nebraska, medical department, M.D. (1910); honorary, Drake University, medical department; honorary, Iowa State University, medical department, M.D. Received highest grade ever given by the State Board of Medical Examiners up to 1907, which place she held for the next ten years. Was vice president, Royal Institute Public Health, in 1920; Fellow, American College of Physicians; State Society Iowa Medical Women, ex-president (1919), life member; Iowa State Medical Society (life member); chairman, Medical Library Committee. Cooperated with the United States Public Health Service through the Iowa Board of Health, six years (1919-1925). Has served as Medical Librarian of the State of Iowa since May, 1929. Married Dr. Charles N. Dean (deceased). Who's Who in American Medicine (1925); Who's Who Among Physicians and Surgeons (1938). Member of Epsilon Sigma and Methodist church.

Prior to the passage of the reorganization measure, general supervision of the State Library was placed in a State Librarian who in turn was responsible to a Library Board of Trustees consisting of the Governor, the nine Judges of the Supreme Court, the Secretary of State, and the Superintendent of Public Instruction. The Historical, Memorial and Art Department, as well as the State Library, was under the control of the Board. The State Librarian administered a law section, a medical section, an economics and sociology section, and a general section.

Under the new act, the office of State Librarian was abolished and there were established a separate Law Library, Medical Library, and Traveling Library, the latter division absorbing all volumes formerly held by the general section and the economics and sociology section.

The former Historical, Memorial and Art Department was replaced by the Department of History and Archives and all of these four departments are now directly under the control of the Library Board of Trustees composed of the Governor, one Judge of the Supreme Court selected by other members of the court from time to time, and the Superintendent of Public Instruction.

With the abolition of the economic and sociology section and the removal of its collection of volumes to the Traveling Library the Law Library now occupies all of the library space on the second floor of the Capitol. The Traveling Library, the Medical Library, and the Department of History and Archives are all housed in the Historical Building.

Acting heads of the four departments appointed by the Library Board are: B. Bernard Druker, Marshalltown, Iowa, Law Library; Blanche Smith, Indianola, Iowa, Traveling Library; Dr. Jeanette Dean Throckmorton, Des Moines, Iowa, Medical Library, and Ora E. Williams, Des Moines, Iowa, Department of History and Archives.

#### STATE TRAVELING LIBRARY

(Office located in Historical Building)

The librarian of the State Traveling Library is elected by the State Library Board for a term of six years. Blanche A. Smith, Librarian.



BLANCHE A. SMITH

SMITH, Blanche A, Indianola

Librarian, State Traveling Library

Born at Monroe, Iowa, daughter of Otis E. and Annie (Slusser) Smith. Attended schools in Des Moines, Shenandoah, and Indianola; was graduated from Simpson College, 1908. Taught in Indianola high school; was teacher-librarian at Loveland, Colorado, high school, 1914-17; assistant in Fort Des Moines Hospital library, 1914-18; library assistant, Omaha Public Library, 1919-20; attended Pratt Institute of Library Service, 1920-21; assistant in Des Moines Public Library, 1921-27; head of extension division, Washington, D. C., Public Library, 1927-29; assistant librarian, Cleveland College, Cleveland, Ohio, 1930-32; Wisconsin Free Library Commission, 1932-38 (field visitor and assistant professor in Wisconsin Library School); appointed executive secretary of Iowa

Library Commission, September, 1938; with consolidation of state libraries assumed present position in March, 1939. Member of the American Library Association Council.

The Library of the State of Iowa was authorized by an Act of the First General Assembly and approved February 15, 1847. Before this time library service had been provided for the Territory of Iowa by an appropriation by Congress and also by an Act of territorial legislation approved January 4, 1840. By an Act of the Forty-eighth General Assembly, the General State Library, the Economics and Sociology Library, and the Library Commission were combined to form one library to be known as the State Traveling Library. The functions of this library are those of the former Library Commission.

#### I.

Books are loaned to communities without public libraries, small libraries needing additional facilities, public libraries for unusual requests, schools, clubs, organizations and individuals. A collection of books in Braille is circulated to the blind. Pictures and stereoscopic views are sent out to schools and individuals.

Reference work is done for libraries and individuals. Much assistance is rendered clubs in planning and carrying out programs. In 1938, 138,772 books were circulated from the Traveling Library. Most of these books were loaned for three months during which they were circulated from some designated center.

#### II.

Assistance is given to libraries and a clearing house of information pertaining to Iowa libraries is maintained:

1. By cooperating with local communities in establishing and developing public libraries, aiding in organization of libraries, assisting in book selection, conferring with trustees and helping librarians by personal visits and correspondence.

2. By collecting and publishing statistics of libraries in the state and furnishing blanks for keeping records and making reports to the State Traveling Library as requested by law.

3. By publishing the *Iowa Library Quarterly* containing library information and news of the state and sending out lists of recommended books, leaflets and other information.

There are approximately 168,000 books in the State Traveling Library.

---

### IOWA LIQUOR CONTROL COMMISSION

(Office located in Mulberry building, Tenth and Mulberry streets)

*Appointed by the Governor. Terms of six years.*

M. L. CURTIS, Chairman, Knoxville, Republican, term expires June 30, 1945.

BERNARD E. MANLEY, Mason City, Democrat, term expires June 30, 1941.

DICK R. LANE, Davenport, Republican, term expires June 30, 1943.

Secretary, Julius Jensen, Des Moines.

The Iowa liquor control commission was created under the provisions of H. F. 292 as passed by the forty-fifth general assembly in extraordinary session and signed by the governor, March 6, 1934.

The commission has sole power to buy, import and have in its possession for sale and sell liquors; to establish, maintain and discontinue state liquor stores and special distributors in such cities and towns as deemed advisable; to rent, lease and equip any building or any land necessary to carry out the provisions of the act; to appoint necessary employees; to determine the nature, form and capacity of packages kept or sold under

the act and to prescribe the labels and seals to be placed on same; to license, inspect and control the manufacture of alcoholic liquors in Iowa; and to make rules and regulations necessary for carrying out the provisions of the act.



DICK R. LANE



MAURICE L. CURTIS



B. E. MANLEY

**CURTIS, Maurice Leonard, Knoxville**

*Republican*

**Chairman State Liquor Control Commission**

Born on a farm near Knoxville, January 6, 1876, son of Joshua Truman and Margaret Ellen Curtis. Educated in rural school, Knoxville high school and the State University of Iowa, receiving a Liberal Arts degree in 1899. Taught school for brief period; then entered newspaper work at Boone, coming to Knoxville as editor and publisher of the Knoxville Journal in 1901 and continuing in that work until the present time. Served as postmaster in Knoxville from 1923 to 1935. Married in 1924 to Ebba J. Holtberg of Des Moines; father of one son, James, 14. A member of the Phi Beta Kappa fraternity, the Methodist church, the Masonic institution in all its branches.

**LANE, Dick R., Davenport**

*Republican*

**Member State Liquor Control Commission**

Born in Davenport, Iowa, October 27, 1882. Educated in Davenport public schools. Graduated from the law school at the State University of Iowa, LL.B., 1904. Practiced law 1904-1914. Engaged in hotel business from 1914 until appointment to present position beginning March 15, 1934. He was reappointed in 1937 by Governor Kraschel for a six-year term.

**MANLEY, Bernard E., Mason City**

*Democrat*

**Member State Liquor Control Commission**

Born January 22, 1884, on a farm in Woodbury county, Iowa. Attended country school and Sloan high school (1901); graduated from the University of Iowa, Ph.G., 1905. Clerked in a country store in Sloan until 1915. From 1915 until 1934, associated with his brothers in the Manley Brothers Company, department store, Mason City. Appointed by Governor Herring in 1934 for the short term and reappointed by him in 1935 for a six-year term.

## STATE MINE INSPECTORS

(Office located on basement floor of capitol building)

*Appointed by the Governor. Terms four years, expiring June 30, 1943*

E. A. FARNSWORTH, Centerville, Inspector, first district.

RHYS T. RHYS, Ottumwa, Inspector, second district.

J. E. JEFFREYS, Des Moines, Inspector, third district.

Secretary, Phil R. Clarkson, Des Moines.

The office of state mine inspector was created by the eighteenth general assembly in the year 1880. At that time there was only one inspector, but now it takes the entire time of three inspectors to inspect the mines

in the state to see that they are worked in conformity with the mining laws, and everything that would tend to guard against accidents to men employed in the mines.

A secretary, elected by the inspectors, has charge of the correspondence and books in the office maintained in the state house, and also a record of every inspection, accident reports, etc. A monthly report of the general conditions of all mines is made to the mine inspectors. A general report of the conditions of the mines of the state, tonnage, accidents, number of employees, number of days worked, and other information relative to the coal industry is published every two years. This is the state mine inspector's report to the governor. Maps of the mines of the state are on file in the office of the mine inspectors and are open for public inspection.

---

### BOARD OF EXAMINERS FOR MINE INSPECTORS, MINE FOREMEN AND HOISTING ENGINEERS

(Office located in office of state mine inspectors in capitol building)

*Appointed by the Executive Council for a term of two years.*

*Terms expire June 30, 1940.*

JACOB RITTER, Operator, President, Centerville.

JAMES SMITH, Hoisting Engineer, Lovilia.

WILLIAM ABRAM, Operator, Colfax.

WILLIAM ANDERSON, Miner, Albia.

WM. JERVIS, Miner, Des Moines.

The state board of mine examiners was created by the twenty-second general assembly, and is composed of five members; two coal operators, two miners, and one engineer. Their duties are to examine and issue certificates to those qualified to act as state mine inspectors, hoisting engineers and mine foremen. An examination for state mine inspectors is held the first Monday in March in even-numbered years in the office of the state mine inspectors in the state house. Examinations for hoisting engineers and mine foremen are held every two months at the state mine inspector's office. A fee of two dollars for registration and an additional fee of two dollars is required of those taking and passing the examination for mine foremen and hoisting engineers. The law requires that each certificate issued by the board shall be recorded in the office of the examining board, and shall show the name, age, residence and years of experience of the person to whom it was issued.

---

### NURSE EXAMINERS

(Office located in room 17 of capitol building)

*Appointed by the Governor. Terms of five years.*

MISS VERA M. SAGE, R.N., Chairman, Des Moines; term expires June 30, 1943.

MISS ALIDA HOBBS, R. N., Vice-chairman, Des Moines; term expires June 30, 1941.

SR. M. PETRONILLA, R.N., R.S.M., Fort Dodge; term expires June 30, 1943.

MISS DOROTHY FRERIKS, R.N., Cherokee; term expires June 30, 1940.

MISS MARIANNE ZICHY, R.N., Marshalltown; term expires June 30, 1942.

Executive Secretary, Wavie Stiles, R.N., Sioux City.

Director of Nursing Education, Blanche Graves, R.N., B.S., Des Moines.

Field Inspector, Vera M. Sage, R.N., Des Moines.

The Iowa Board of Nurse Examiners was made a department separate from the department of health by S. F. 50, passed by the Forty-sixth General Assembly and became effective upon publication.

The Board gives the examinations required of every graduate nurse before she is entitled to practice her profession. Examinations are held in Des Moines. The examination fee is \$10.00; the reciprocity fee, \$20.00; and annual renewal of license, \$1.00. Through its Executive Secretary the Board keeps all records pertaining to the licensing of nurses in the state, receives all applications for licensure, collects all fees and issues all licenses. The Board formulates the curriculum and standards for schools of nursing, and through its Director of Nursing Education the accredited schools are supervised. It is the duty of the Board to enforce the laws governing the practice of nursing in the state.

### BOARD OF PAROLE

*Term six years. Appointed by Governor.*

C. E. GODFREY, Albia, Democrat, term expires June 30, 1941.

E. R. MOORE, Cedar Rapids, Republican, term expires June 30, 1943.

W. E. JACKSON, Burlington, Republican, term expires June 30, 1945.

Sam D. Woods, Secretary, Des Moines.



CLARENCE GODFREY



W. E. JACKSON

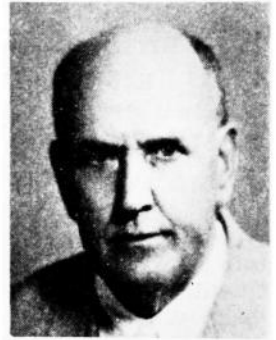

E. R. MOORE

GODFREY, Clarence E., Albia

*Democrat*

Member State Board of Parole

Born in Mahaska county, Iowa, July 29, 1886, son of George W. and Matilda E. Godfrey. Worked with father in ice and coal business in youth; later became manager and owner. Is president of Iowa Ice Institute. Married August 20, 1908; father of three daughters, two married, has four grandchildren. Member of the Elks, Masons, and Shrine.

JACKSON, William E., Burlington

*Republican*

Chairman State Board of Parole

Born at Morning Sun, Iowa, April 18, 1888, son of Edward Andrew and Frances May (Willson) Jackson. Received A.B. degree from Monmouth College, Illinois, in 1912, and J.D. degree from University of Chicago Law School in 1915. Entered practice of law with firm of Blake, Wilson & Jackson, Burlington, in 1915. Married December 25, 1916; father of one daughter. Served in World War. Practicing attorney in Des Moines between 1921 to 1925. City police judge of Burlington, 1936-1938. Member of Presbyterian church, Eagles, Elks, and American Legion.

MOORE, Ernest R., Cedar Rapids

*Republican*

Member State Board of Parole

Born in Anamosa, Iowa, November 1, 1868. A resident of Cedar Rapids since 1877. Educated in Iowa schools. Served in the Spanish-American war. Engaged in the banking business for forty years. In his local community he served as a member of the city water board, soldiers relief commission, county old age pension board and the board of education. A member of the Iowa house of representatives for six years; lieutenant governor of Iowa two terms. A member of the Elks and Masons. Appointed to present position by Governor Kraschel in 1937.

The board of parole was established in 1907 by the thirty-second general assembly.

The statutes of Iowa provide the sentence of a prisoner convicted of a felony shall be for the maximum term provided for the crime committed, thus leaving to the court imposing the sentence no discretion as to the time of confinement. The board of parole is given authority to release on parole either within or without the state of Iowa, all prisoners, except those sentenced for life terms. Parole rules are provided which must be observed by the man while on parole, and for the violation of which he may be remanded to prison.

---

### PHARMACY EXAMINERS

(Office located on second floor of capitol building)

*Appointed by the Governor. Term three years.*

V. H. TYLER, Lenox, Chairman; term expires July 1, 1940.

DUANE H. REDFIELD, Shenandoah; term expires July 1, 1941.

L. R. HENDERSON, Muscatine, term expires July 1, 1942.

Secretary-treasurer (to be filled)

The advisory board of the Iowa Pharmaceutical Association annually recommends to the governor a list of six persons for appointment (code of Iowa, 1935, section 2457), who have the qualifications prescribed for examiners of the profession, and the governor in making the appointment to the board may select one of the persons so named. Confirmation by the senate is not required.

It is the duty of the board to enforce the laws governing the sale and distribution of drugs, medicines, and poisons in the state, as well as hold examinations for the licensing of pharmacists. The examination fee is \$10.00. A record is kept of all pharmacists licensed and a fee of \$2.00 is required each year for the renewal of certificates. Itinerant vendors of medicines are licensed by the department and the license fee is \$50.00 per year.

---

### STATE PRINTING BOARD

(Office located on second floor of capitol building)

*Ex officio Members*

C. B. AKERS, Auditor of State, Chairman.

EARL G. MILLER, Secretary of State.

FRED D. EVERETT, Attorney General.

*Appointive Members, terms of two years*

TOM W. PURCELL, Hampton, Republican, term expires June 30, 1941.

J. R. BAHNE, Eldora, Democrat, term expires June 30, 1940.

DAVID K. BROWN, Republican, Harlan, Superintendent.

Norman Hill, Des Moines, Assistant Superintendent.

The state printing board has charge of all matters pertaining to state printing, including printing for institutions and officials outside of Des Moines. Contracts for all work and material are let on competitive bids. The laws of the state are very explicit in directing the manner of advertising for and securing bids on all items of printing and there can be no deviation from the strict and impartial adherence to this law.



J. R. BAHNE

BAHNE, J. R., Eldora



TOM W. PURCELL

*Democrat***Member State Printing Board**

Born at Sioux City, Iowa, February 26, 1889, son of Jacob H. and Lenora Bahne. In 1905, moved with parents to Sibley, Iowa. Attended Morningside College and the State University of Iowa. While attending Morningside College worked for the Sioux City Tribune and while attending the state university worked for the Iowa City Citizen and in job printing plants. In 1909, joined his father in the publication of the Sibley Tribune, a democratic newspaper. Continued as co-publisher and publisher of this paper until 1931, when he purchased the Hardin County Ledger and consolidated this paper with the Eldora Herald, being now the publisher of the consolidated paper, the Eldora Herald-Ledger. A practical printer and newspaper worker, editor and publisher. Married in 1912 to Vera B. Shell and they have one child, Elizabeth. Member of the Congregational church, Masonic lodge, Rotary and civic clubs.

**TOM W. PURCELL, Hampton***Republican***Member State Printing Board**

Born in Jones county, Anamosa, Iowa, son of Martin and Mary Gallagher Purcell. Graduated from the public schools of this community. Married to Nellie L. Babcock, June 16, 1896, has four boys and six girls. Engaged in newspaper work forty years, the last thirty-five as editor and publisher of the Hampton Chronicle. Member of Shrine, Knights Templar and all Masonic orders, Knights of Pythias, Odd Fellows, Sigma Delta Chi, honorary journalistic society, and past president of the Iowa Press Association.



DAVID K. BROWN

**BROWN, David K., Harlan***Republican***Superintendent of Printing**

Born at Harlan, Iowa, December 26, 1890, son of P. B. and Eva Louise (Dougherty) Brown. Attended Harlan schools and Iowa State College. In newspaper and printing business 1912 to 1939, except one year on a farm and period devoted to service in World war as pilot in the 278th Air Squadron at Toul, France, and Sinzig, Germany. Served as secretary of the Shelby County Good Roads Association, secretary of the Harlan Commercial Club, American



Legion county commander, president Western Iowa Editorial Association, chairman Shelby County Republican Central committee; on school board and other community service. Married to Juanita Wolcott of Central City, Nebraska, in August, 1915; father of three daughters, Bonnie, Lola and Mary; and one son, Donald. Member Methodist Episcopal church, Masonic lodge. Appointed to present position in January, 1939.

The superintendent of printing is appointed by the board. He is *ex officio* secretary of the board and its executive officer. The law directs that the manuscript of every report or document, book, booklet, bulletin or anything to be printed shall be transmitted to the superintendent of printing as soon as it is ready for printing, and he shall edit, revise, condense and arrange the same for printing. He has the custody of and attends to the distribution and sale of codes, session laws, supreme court reports and public documents; supervises the compilation and publication of the session laws, the legislative bill index, and the official register. Also the journals of the house and senate are indexed under his supervision.

### DEPARTMENT OF PUBLIC SAFETY

(Office located on basement floor of capitol building)

*Commissioner appointed by Governor—term four years*

*Term expires July 1, 1943*

KARL W. FISCHER, Vinton

Salary \$4,000 annually

FISCHER, Karl W., Vinton

*Republican*

Commissioner of Public Safety

Born in Eagle Grove, Iowa, August 8, 1896. Attended grade school in Eldora and graduated from Vinton high school. During the World War served for two and one-half years in the air service in France with the Twenty-fifth Aero Squadron and in the Army of Occupation with the Twenty-fourth Aero Squadron. Following the World War attended the University of Iowa and engaged for several years in flying activities. Served ten years as clerk of the district court of Benton county. Was the Republican nominee for Auditor of State in 1932. Admitted to the bar in 1937. A member of the Masonic Lodge, Lions Club, Methodist church and Phi Gamma Delta social fraternity. Appointed Commissioner of the newly created Department of Public Safety by Governor Wilson for a term ending June 30, 1943.



KARL W. FISCHER

The Iowa Department of Public Safety was created by the Forty-eighth General Assembly in 1939 by consolidating several bureaus and divisions under one executive head designated as Commissioner of Public Safety. One of the obvious purposes of the legislature in the creation of this department was to facilitate the cooperation and coordination of the law enforcement agencies of counties, cities and towns.

The work of the department may best be explained by setting forth the activities of the several divisions as follows:

#### Division of Criminal Investigation

R. W. NEBERGALL, Chief

In the investigation field special agents handle on assignment cases involving major crime, working with local sheriffs, police departments and other enforcement agencies. Murder, rape, robbery, bank robbery, arson, etc., are some of the types of crimes receiving the careful attention of this division.

Several special agents of the division are assigned to special investigations involving violations of the State Liquor Control Act and related offenses.

In the Identification section of the division are maintained the histories of Iowa criminals. These records include the criminal's finger prints, photographs, history of arrests, convictions and incarcerations and information regarding his modus operandi.

The technical laboratory is another important feature of the Division of Criminal Investigation and Criminal Identification. Here the latent fingerprint left by the criminal at the crime scene is identified—questioned handwriting or typewriting analyzed and identified—murder bullets identified with the gun through which they were fired—moulage death masks made—obliterated serial numbers restored for identification—and countless other technical problems solved all in the routine day's work.

The Division of Criminal Investigation and Criminal Identification is a specialized division which cooperates with and supplements the work of local officers over the entire state.

#### Fire Marshal

JOHN W. STROHM, Clinton



JOHN STROHM

STROHM, John William, Clinton

*Republican*

#### State Fire Marshal

Born in Clinton county, Iowa, July 16, 1887. He received his education in the Lyons public schools, and commenced his political career in 1914, when he was elected county recorder. Serving in that office two terms, until 1918, he was elected county auditor, and at the time of his appointment to the office of fire marshal, July 1, 1927, was serving his fifth consecutive term as auditor. Served to July 1, 1935. Reappointed May 4, 1939. Is married. Affiliated with the Independent Order of Odd Fellows, the Ancient Free and Accepted Masons, the DeMolay Consistory No. 1, A. A. S. R., and the Order of the Mystic Shrine.

The principal duties of the State Fire Marshal are to cause immediate investigation to be made of the cause, origin and circumstances of every fire occurring within the state, when so requested by any official with proper authority, including fire chiefs and township clerks, or the sheriff, deputy sheriff, or county attorney of any county; to determine if any buildings or structures, by reason of want of proper repair or by reason of age and dilapidated conditions are especially liable to fire and to order their repair or removal; to require teachers in public and private schools to have at least one fire drill a month and instruct the pupils at least four times a year in the causes and dangers of fires; and to make an annual report to the governor. For the purpose of enforcing the orders of the fire marshal suitable penalties and fines are provided and he and his deputy are empowered to administer oaths and compel the attendance of witnesses. If the state fire marshal shall be of the opinion that there

is evidence sufficient to charge any person with the crime of arson or criminal conduct in connection with any fire, he shall cause such person to be arrested. Reports are required to be made to the fire marshal by all chiefs of fire departments of each and every fire, and where there is no established fire department the report is to be made by mayors and by township clerks outside of incorporated cities and towns.

#### **Highway Safety Patrol**

**C. A. KNEE, Adel, Chief**

The Iowa Highway Safety Patrol was created by the Forty-sixth General Assembly with a personnel of fifty-three men which was expanded by the Forty-seventh General Assembly to one hundred twenty-eight men.

The original duties of the Iowa Highway Safety Patrol were to enforce all provisions of the motor vehicle laws relating to the regulation of motor vehicles and laws of the road, with power to arrest without warrant any person or persons committing or attempting to commit within their presence or view a breach of peace or other violation of the law. The Forty-eighth General Assembly broadened the scope of their powers by providing that they shall have and exercise all the powers of any peace officer of the state. There are, however, certain restrictions on the exercise of their general powers, which restrictions, as well as duties, will be enumerated in full in Chapter 67.1 of the Code of Iowa, 1939.

Members of the Highway Safety Patrol give examinations to applicants for operators' and chauffeurs' licenses, conduct hearings in connection with suspension and revocation of operators' and chauffeurs' licenses, and investigate serious accidents occurring upon the highways of the state, in addition to their duties as law enforcement officers.

#### **Motor Vehicle Registration**

**JAMES A. ALLEN, Indianola, Superintendent**

The Motor Vehicle Registration Division of the Department of Public Safety has jurisdiction over the licensing of motor vehicles, the licensing of automobile dealers and of itinerant merchants.

Under this department is included the division for the tabulation of accidents showing statistically pertinent facts relative to all accidents occurring upon the highways of the state.

#### **Operators' and Chauffeurs' License Division**

**CLAIR BEATTIE, Runnells, Superintendent**

The primary functions of this division of the Department of Public Safety are: (1) the issuance of operators' licenses to those qualifying under the law, either through examinations conducted by the highway patrol, or through bi-annual renewal; (2) the enforcement of statutory provisions governing suspension, revocation, and denial, of operators' licenses, enacted for the removal from the highways of those persons who are physically or mentally incompetent to operate a motor vehicle with safety, and those persons whose driving actions seem to indicate a disregard of the value of their operating privileges; (3) the maintenance of an accumulative permanent record on each driver showing all violations, warnings, restrictions, accidents, or suspensions or revocations against his driving record.

#### **Radio Communication Division**

**E. F. BROWN, Des Moines, Superintendent**

The Division of Radio Communication of the Iowa Department of Public Safety is charged with the operation of the State Police Radio System consisting of police radio stations at Des Moines, Cedar Falls, Storm Lake, Atlantic, and Fairfield. The services of the police radio system are available to all officers of the state and special routine orders for the special agents of the Division of Criminal Investigation and members of the Divi-

sion of Highway Patrol are referred to the Radio Communication Division for immediate dispatch. During 1938, there were 7,946 criminal items dispatched over the system and 8,284 special orders transmitted to officers throughout the state.

#### Safety Education

In addition to the divisions above enumerated and described the Forty-eighth General Assembly made an appropriation to the Department of Public Safety for the biennium for the purpose of promoting public safety education. The act provides that the Commissioner may cooperate with any recognized agency in the education of the public in highway safety, and that no money shall be expended for such purpose except it be specifically appropriated by the legislature for that purpose.

#### DEPARTMENT OF SOCIAL WELFARE

KING R. PALMER, West Union, Republican, term expires June 30, 1945.  
 H. C. BEARD, Mt. Ayr, Democrat, term expires June 30, 1943.  
 MRS. MARY HUNCKE, Des Moines, Republican, term expires June 30, 1941.  
 D. H. Jenkins, Secretary.  
 V. W. Hall, Administrator.  
 Frank T. Walton, Director of Division of Public Assistance.  
 Miss Laura L. Taft, Director of Division of Child Welfare.



H. C. BEARD



MRS. MARY E. HUNCKE



KING R. PALMER

BEARD, H. C., Mt. Ayr

*Democrat*

State Board of Social Welfare

Born on a Ringgold county, Iowa, farm, July 26, 1877. Has been practicing law at Mt. Ayr since he was admitted to the bar in 1898. Educated in the rural schools, Mt. Ayr high school, and Law Department of the State University of Iowa, graduating in 1898. Served as a member of the first Iowa State Highway Commission, appointed by Governor George W. Clark, from 1913 until January 1, 1919. On October 1, 1918, he was made second assistant to United States District Attorney E. G. Moon, and served in that capacity until September 1, 1920. Was married to Anna Duncan of Mt. Ayr, Iowa, and has three children, John A., an attorney in Mt. Ayr; Mrs. B. A. Fuller, Jr., of Centerville; and Mrs. J. Y. Dalbey of Diagonal. A member of the United Presbyterian Church.

HUNCKE, Mrs. Mary E., Des Moines

Vice Chairman State Board of Social Welfare

Born in Chicago, Illinois. She was graduated from Hyde Park High School and Commercial College, and when a young woman served as a mother helper in Chicago's Ghetto under the supervision of Jane Addams. Was active in Parent-Teacher Association work from 1913 to 1930 and has always been interested in under-privileged children. During the World War she worked in the Red Cross workroom. A charter member of the Iowa Women's Republican Club; was a member of the Des Moines Park Board for six years; has been active

in Polk county Republican politics for nineteen years. Mother of two sons, Leslie and Douglas, and one daughter, Marion. Appointed a member of the board for two years.

**PALMER, King E., West Union**

*Republican*

**Chairman State Board of Social Welfare**

Born at West Union, Iowa, August 18, 1893, son of H. R. and Isa Chesley Palmer. Education included high school, Hawkeye, Iowa, and Upper Iowa University. Graduate of latter school in 1913, B.A. degree. Prominent in athletics and debate. Served at Weiser, Idaho, as social science instructor and athletic coach. In December, 1917, enlisted in the air service, United States Army, and later received a commission as second lieutenant. Following the war, he reentered the teaching profession and served as superintendent of schools in Iowa until 1928 when he entered the life insurance business at West Union. Has been active in public affairs and in Republican politics. Was a delegate at large to the national Republican convention in 1932. A member of the board of education at West Union and board of trustees of Upper Iowa University. Has held local and state offices in the American Legion. Married to Adeline Graham of West Union, July 25, 1919, and has two sons. Member of the Masonic Lodge and of the West Union Rotary Club.



**D. H. JENKINS**

**JENKINS, David H., Sioux City**

*Non-Partisan*

**Secretary State Board of Social Welfare**

Born December 23, 1888, in Williamsburg, Iowa. Son of Wm. D. and Katharine J. Jenkins. Graduated from Sibley, Iowa, high school. Attended Grinnell College from 1908 to 1910. Married Marie Hahne, October 3, 1911; father of five daughters and one son. In 1910, entered the employ of the First National Bank of Grinnell. In 1919 he entered life insurance work, remaining in this field until 1933. In 1933 he became auditor in the CWA office, Sioux City, later transferred to managership. From 1934-1937 he served as office manager and statistician of Woodbury county relief office. Appointed to present position in July, 1937.

The Board of Social Welfare was created by act of the Forty-seventh General Assembly in 1937. The Forty-eighth General Assembly amended the original law by enacting legislation relating to membership, salary, terms of office and removal from office of its members. The Board, bipartisan in membership, is vested with authority to administer old age assistance, aid to the blind, child welfare and emergency relief.

The Board of Social Welfare has authority to administer state and federal funds appropriated by the federal social security law and the Iowa legislature for old age assistance, aid to the blind, child welfare services and emergency relief.

Under the terms of the law, county social welfare boards, also bipartisan, are appointed by the county boards of supervisors. The county welfare boards receive applications for assistance from needy aged and blind in the various counties and make recommendations for assistance to the state board. Further enactment of the Forty-eighth General Assembly provided for the administration of funds made available to the counties for emergency relief, and relating to relief labor and the

powers and duties of the boards of supervisors in connection therewith. The county boards also cooperate with the state board in giving service to neglected and dependent children.

The Board of Social Welfare is required to cooperate with the federal government according to the provisions of the federal social security law, to make reports to the federal Social Security Board on administration of assistance, and to the federal Childrens Bureau of the U. S. Department of Labor on its services to children.

The division of child welfare will carry on services to children in the state of Iowa except those performed by the institutions under the jurisdiction of the Board of Control.

### STATE TAX COMMISSION

(Office located in Des Moines Building, Sixth avenue and Locust street)

*Appointed by the Governor. Term of six years.*

C. F. GREEN, Republican, Sioux City, Chairman; term expires June 30, 1941.

D. L. MURROW, Democrat, Corydon; term expires June 30, 1943.

FRED W. NELSON, Republican, Nevada; term expires June 30, 1945.

Secretary, Elsie L. Dachroth, Des Moines.

Director of Public Utilities Division, Ben H. Hall, Cherokee.

Director of Sales Tax Division, H. A. Rininsland, Davenport.

Director of Income and Corporation Tax Division, LaVerne Clark, Belle Plaine.

Director of Chain Store Occupation Tax Division, George R. Crane, Dexter.

Superintendent of Beer and Cigaret Revenue Department and Secretary Permit Board, M. W. Dailey, Waterloo.



C. F. GREEN

GREEN, C. F., Sioux City



D. L. MURROW

Chairman State Tax Commission

Born at Sioux City, Iowa, July 6, 1879. Appointed to present position by Governor Clyde L. Herring on June 1, 1935.

MURROW, David L., Corydon

Member State Tax Commission

Born May 9, 1871, in Poweshiek county, Iowa. When a small boy he moved with his parents to Wayne county, Iowa, on a farm. Attended country schools. Farmed in the summer and taught country school in the winter until 1900, when he entered the Iowa college of law, connected with Drake University, graduating in 1901 with a degree of LL.B. Admitted to the bar in 1901, practiced law continuously in Corydon, until his appointment to this board by



FRED W. NELSON

Republican

Democrat

Governor Herring, for the term ending July 1, 1937. Was reappointed by Governor Kraschel for the term ending July 1, 1943. Member of the American Bar association; Iowa State Bar association and Wayne County Bar association. Member of the Delta Theta Phi fraternal society; Mason; Knight Templar; Shrine; member of Christian church.

**NELSON, FRED W.**, Nevada

*Republican*

Member Iowa Tax Commission

Born April 7, 1886, in Story county, Iowa. Received education in rural schools, Highland College at Des Moines, and Iowa State College. Married to Edna R. Smith, February 22, 1911, and has four children: Avis Vere, Richard F., Robert L., and Donald L. Served as township clerk eighteen years, board member of the Story County Farm Bureau four years, treasurer three years, and president three years. He is a member of the Nevada Lodge No. 59, A. F. and A. M., was master of that order in 1926, and is also member of O. E. S. Served as a member and president of the North Grand Consolidated School board. Former member of Nevada Rotary club. Awarded master farm medal, January 13, 1927. Member of Lutheran church. Elected representative in 1928 and 1930 and served as senator from 1932-36. Appointed by Governor Wilson, June 30, 1939, as member of the Iowa Tax Commission for a term of six years.

The State Board of Assessment and Review was created by act of the 43rd General Assembly in 1929 (its name was changed to the State Tax Commission in 1939 by the 48th General Assembly) for the purpose of establishing a more equitable assessment of property and efficient administration of the tax laws of the state.

It was given very broad general powers. Its duties as fixed by law not only include the supervision of the assessment of all property in the state through the local assessors and boards of review but also the study and investigation of all matters pertaining to the improvement of the state's revenue system, and formulation and recommendation of such legislation it deems necessary to secure just and equal assessment.

Besides these general powers all former powers and duties of the state Executive Council as a board of review, as to valuations, levies, assessments, and determination of tax rate for state purposes are now vested in the state tax commission. The 48th General Assembly added other duties. At the present time, the commission assesses privately owned water works, gas companies, pipelines, electric light and power companies, transmission lines, street railways, telegraph and telephone lines, railroads, sleeping and dining cars, freight and equipment cars, express companies, and administers the following taxes: Income, sales, use, chain store, cigarette, beer, inheritance, and insurance company.

The board was organized on July 15, of 1929, and has been functioning since that time.

Under the law this board exercises general supervision of the tax laws, of boards of supervisors and other officers and boards in matters pertaining to assessment and taxation; it has power to order reassessments, to prescribe and promulgate books and forms; to confer with, advise and direct those obligated by law to make levies and assessments as to their duties under the law; to require information from taxing districts as to assessment of property and collection of taxes; to hold public hearings with safeguards as to evidence there produced; to cause depositions to be taken within or without the state; to investigate the work and methods of local boards of review, boards of supervisors and other officers in tax matters; to require boards of review to make such orders as this board determines are just and necessary; to direct and order any board to raise or lower the valuation of property, real or personal; to direct the county boards of equalization to raise or lower the valuation of any class or classes of property; to examine into alleged evasion or violation of the law for assessment and taxation; to ascertain wherein existing laws are defective or are improperly or negligently administered, and cause remedial proceedings to be instituted in such cases; to make a summary of the tax situation in the state; to formulate and recommend legislation for the better administration of the fiscal laws so as to secure

just and equal taxation; to recommend such additions and changes in the present system of taxation that in its judgment is for the best interests of the state and will eliminate the necessity of any millage levy for state purposes; to transmit biennially to the governor and to each member and member-elect of the legislature, thirty days before the meeting of the legislature, the report of the board, covering the subject of assessment and taxation, the result of the investigation of the board, its recommendations for improvement in the system of taxation in the state, together with such measures as may be formulated for the consideration of the legislature; to publish the revenue laws of the state and distribute them as prescribed; to procure information pertaining to the discovery of property subject to taxation; to call upon any state department for technical advice and data which may be of value in connection with the work of assessment and taxation; to certify to the auditor of state on January first of each year the aggregate of each state tax for each county for said years; all former powers and duties of the state executive council as a board of review, as to valuations, levies and assessments, and determination of tax rates for state purposes are now vested in the State Tax Commission, as are the former principal powers and duties of the auditor of state with relation to the assessment and collection of taxes.

#### *Assessment of Utilities*

Another highly important duty delegated to this board since its original grant of powers by the legislature has to do with the listing and assessment of privately owned utilities. This board is now required to list and assess for tax purposes privately owned property of:

Water works, gas works and pipe lines	Electric transmission lines
Electric light and power companies	Telegraph and telephone lines
Cable or electric railways	Railway companies
Elevated street railways	Sleeping and dining cars
Horse cars, etc.	Freight and equipment companies
	Express companies

#### *Tax Revision Act*

The special session of the forty-fifth general assembly enacted what is generally known as the three-point tax law, which had, for its declared purpose, the equalization and replacement in part of the tax on property. By its terms the taxes collected thereunder after three per cent had been deducted for the payment of the expenses of its administration, were to be allocated each year to the several counties to be credited on the property taxes of the property owners of said county.

The forty-seventh general assembly changed this law and provided that after the three per cent administration expenses had been set aside that the next \$5,500,000 should be set aside and paid into the Old Age Pension fund; that on July 1, 1937, and quarterly thereafter up to and including April 1, 1939, \$500,000 quarterly should be set aside and paid into a fund to be known as the "Iowa Emergency Relief Administration Fund", and the balance of the three-point tax collected should be held by the treasurer of state and designated as the homestead credit fund, and distributed by the treasurer of state on warrants drawn by the comptroller, upon the direction of the board (commission) under the provisions of what is known as the "Homestead Tax Exemption Act", which provided for a credit of not exceeding twenty-five mills to be credited against the tax against each eligible homestead in the state at an assessed valuation not exceeding \$2,500.00.

The forty-eighth general assembly amended the law requiring that \$7,000,000 should be set aside and paid into the Old Age Pension Fund instead of \$5,500,000 annually, and further provided that \$125,000 should be paid quarterly commencing on July 1, 1939, ending on June 30, 1941,



into the Iowa Emergency Relief Administration Fund instead of \$500,000 quarterly as provided by the forty-seventh general assembly.

The forty-eighth general assembly also repealed the law providing for the setting aside of three per cent of the funds collected under the three-point tax law for administration purposes and made an appropriation for the use of this Commission in lieu thereof for all of its purposes of \$570,200.00.

The three-point tax law referred to provides for a personal net income tax, business tax on corporations, tax on gross receipts from retail sales and tax collected under what is known as the "personal property use tax act."

#### *Chain Store Tax*

The forty-sixth general assembly passed what is known as the "Chain Store Tax Act of 1935", which places graduated unit tax upon all systems of chain stores operated in the state, and also imposed a graduated tax upon the gross income of chain stores operated within the state. This law became effective on July 1, 1935. The graduated gross income tax is no longer in force, having been held unconstitutional by the supreme court of the United States. The chain store tax law now in effect is administered by this commission.

This commission is charged with the duties and the administration of the three-point tax law, the chain store tax law, the homestead credit law, and in addition thereto the forty-eighth general assembly has made it the administrator of the cigaret tax law, the beer tax law, the inheritance and estate tax law, and the collection of certain other taxes, so that this commission now known as the "State Tax Commission," is charged with the duty of collecting taxes of nearly \$23,000,000 annually.

#### *State Permit Board*

An act of the forty-sixth general assembly, as amended by the forty-eighth, provides for the issuance of permits for the manufacture, sale and taxation of certain nonintoxicating liquor, with the provision that such fees and taxes be collected by the state tax commission. All license fees and taxes collected under this act, except class "B" and "C" permit fees, shall accrue to the state sinking fund for public deposits. Fees from class "B" and "C" permits are placed in a special fund to be used by the State Permit Board for the purpose of enforcing the obligations made upon them. The State Permit Board is constituted of the chairman of the State Tax Commission, who is also chairman of the board, the Secretary of State and the Auditor of State. The board shall review the action of any governing body in any case where a hearing has been had relative to the cancellation or revocation of a permit issued under the provisions of this act.

### IOWA UNEMPLOYMENT COMPENSATION COMMISSION

(Office located at 1020-1022 Locust Street, Des Moines, Iowa)

*Appointed by the Governor. Term six years.*

CLAUDE M. STANLEY, Corning, Republican, Chairman, Employer Representative, term expires June 30, 1941.

PETER J. KIES, Dubuque, Democrat, Public Representative, term expires June 30, 1943.

J. R. PEPPERLE, Des Moines, Republican, Employee Representative, term expires June 30, 1945.

Charles F. Wilkins, Secretary.

Edw. R. Herbert, Director, Iowa State Employment Service.



PETER J. KIES



CLAUDE STANLEY



J. R. PEFFERLE

**KIES, Peter J., Dubuque***Democrat***Member Iowa Unemployment Compensation Commission**

Born on a farm in Jackson county, Iowa, January 10, 1886; son of Matt and Margaret Kies. Moved to Dubuque in 1892 and has subsequently been a resident of that city. Educated in the parochial and public schools in Dubuque. Worked at the monument trade from 1905 to 1912. Appointed deputy city recorder in 1912 and served until April 1, 1917, on which date was appointed deputy city assessor. He held that position until April 1, 1919, when he was made city assessor. He held this post until June 1, 1920, when he was again appointed deputy city assessor for four years. Elected auditor of Dubuque county in 1924, and was re-elected each subsequent term until 1936. Resigned to accept present appointment by Governor Kraschel on March 1, 1937, for a term ending July 1, 1943. Is a member B. P. O. Elks, Eagles, Knights of Columbus and Modern Woodmen of America, and is a member of the Catholic church.

**PEFFERLE, J. R., Des Moines***Republican***Labor Representative on Iowa Unemployment Compensation Commission**

Born in Springfield, Illinois, December 5, 1898, son of Josephine and Frederick Pefferle. Formerly employed by the Illinois State Journal of Springfield, Illinois, and the Chicago Daily News. Employed for the last nineteen years by the Register and Tribune, Des Moines, Iowa. Former president of the Des Moines Typographical Union No. 118. Organized and is the present director of the Rosebud Improvement League; represented the Des Moines Typographical Union at Indianapolis International convention; delegate to the State Federation of Labor; delegate to the State Typographical conference. Member of the advisory committee of the Retail Clerks' Union. Married Helen E. Walsh of Creston, Iowa, and has two sons, Frederick and John Robert.

**STANLEY, Claude M., Corning***Republican***Chairman Iowa Unemployment Compensation Commission**

Born on a farm near Milo, Iowa. Educated in rural schools and Corning Academy (1892). Taught school, 1892-1898, principal of Carlisle school, 1896-1897. Graduated from Drake University law school, 1900; admitted to bar and practiced at Corning with firm of Stanley & Stanley. Was Corning city attorney, 1902-1904; Adams county attorney, 1904-1908; member, including presidency, of school board, 1927-1932; elected state senator in 1932, serving in the 45th and 46th regular and extra sessions. Appointed to present position, March 1, 1937, for four-year term. In war with Spain, served in 51st Iowa Infantry; in the Iowa National Guard, 1900-1917; in the world war was major and lieutenant colonel of the 168th Infantry (Rainbow Division). Following world war, as colonel of infantry, reserve, commanded the 350th Infantry until he retired in 1936. Married to Laura E. Stephenson of Corning, Iowa; father of two sons, C. M. and A. E. Member of the Methodist church, Masonic Lodge, American Legion.

The Commission has the responsibility of administering the Iowa Unemployment Compensation Law. The purpose of this law is to encourage the stabilization of employment, provide employment service, provide funds for the payment of benefits to unemployed, and to pay benefits for periods of unemployment to eligible unemployed persons. There are two coordinating divisions created under this act. They are the unemployment compensation division, which collects contributions, keeps the records, and pays benefits, and the employment service division, which provides employment for persons who become unemployed. In general only employers of eight or more persons are liable under the provisions of this act, but employers of less than eight persons may come under the act upon application to the commission.

Benefits are paid to eligible individuals who have been employed by employers covered by this act and who have become either totally or partially unemployed as defined in the act. The weekly benefit amount paid to any person shall be an amount equal to fifty per centum of his full time weekly wage, but shall not be more than \$15.00 per week or less than \$5.00 per week or his full time weekly wage, whichever is the lesser. The maximum amount of benefits which an individual is eligible to receive in any benefit year will depend upon the credit his account has received from wages paid to the individual during the benefit period, which consists of eight calendar quarters. (In no event will the maximum amount exceed fifteen times the weekly benefit amount.)

There have been established throughout the state by the Employment Service Division thirty-two offices, and in those counties where there is not an office the division maintains an itinerant service. Through these offices and the itinerant service all benefits are paid, and when an individual becomes unemployed he should report to the employment office in his county and make application for work and file a claim for benefits.

Agricultural labor, domestic service in a private home, and persons employed in the service of the United States Government, the State of Iowa, or any subdivision thereof, are exempt from the provisions of this act.

#### COMMISSION ON UNIFORM STATE LAWS

*Appointed by the Governor. Terms four years, all ending June 30, 1941.*

J. C. PRYOR, Burlington.

WILEY B. RUTLEDGE, Iowa City.

JESSE E. MARSHALL, Sioux City.

Authorized under chapter 5, code 1935. The law makes it the duty of each of said commissioners to attend the meeting of the national conference of commissioners on uniform state laws, or to arrange for the attendance of at least one of their number at such national conference; to promote uniformity in state laws upon all subjects where uniformity may be deemed desirable and practicable.

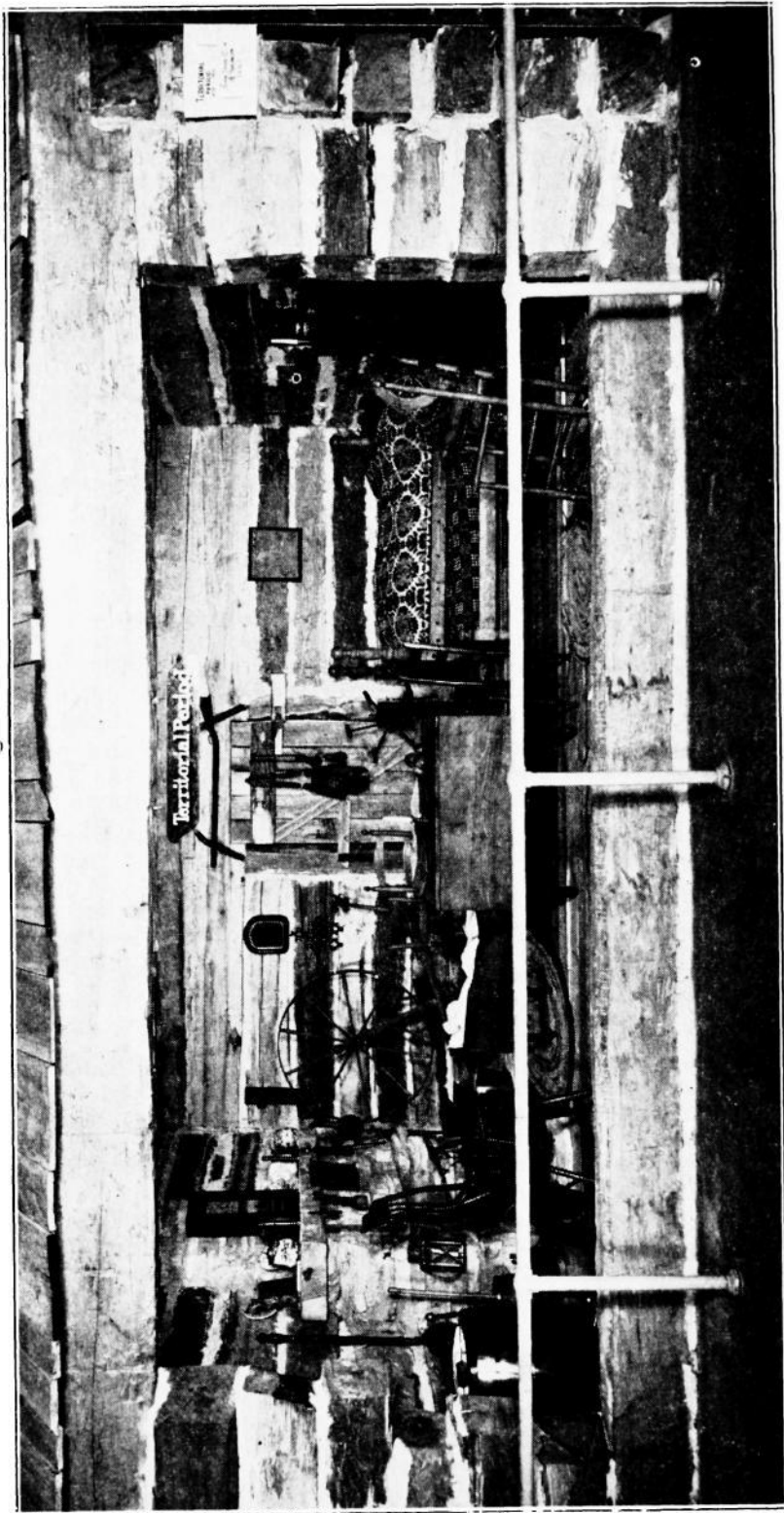

This room of the "Territorial Period," showing how Iowa pioneers lived one hundred years ago, was one of a series of period rooms which headlined the centennial exhibits at the Iowa State Fair. The series of rooms was planned and arranged by the State Federation of Women's Clubs. The Territorial room above, which was awarded a superior rating, was prepared by the Iowa Study Club of Burlington.

A Feature Display at Iowa Centennial Fair, 1938

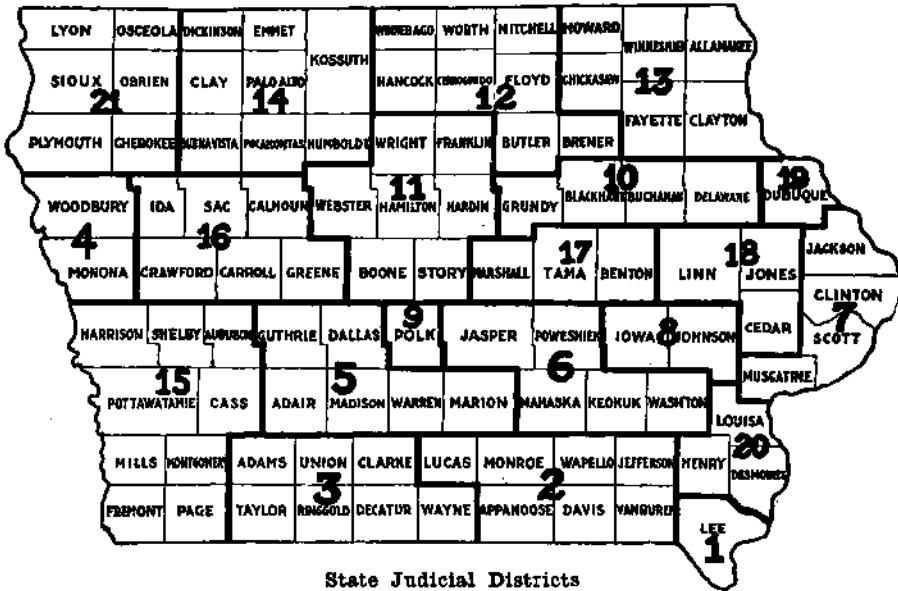

State Judicial Districts

**JUDGES OF THE DISTRICT COURTS OF IOWA**

**FIRST DISTRICT**  
Lee County

J. R. Leary (D) ..... Ft. Madison      James S. Barrows (R) ..... Keokuk

**SECOND DISTRICT**

Appanoose, Davis, Jefferson, Lucas, Monroe, Van Buren, and Wapello Counties

George W. Dashiell (R) ..... Albia      Charles F. Wennerstrum (R) .....  
Elmer K. Daugherty (R) ..... Ottumwa      Chariton  
Heinrich C. Taylor (R) ..... Bloomfield

**THIRD DISTRICT**

Adams, Clark, Decatur, Ringgold, Taylor, Union, and Wayne Counties

Homer A. Fuller (R) ..... Mt. Ayr      Geo. A. Johnson (R) ..... Creston  
H. H. Carter (R) ..... Corydon

**FOURTH DISTRICT**

Woodbury and Monona Counties

Robert H. Munger (R) ..... Sioux City      Miles W. Newby (R) ..... Onawa  
D. C. Browning (R) ..... Sioux City      A. O. Wakefield (R) ..... Sioux City

**FIFTH DISTRICT**

Adair, Dallas, Guthrie, Madison, Marion and Warren Counties

W. S. Cooper (R) ..... Winterset      Norman R. Hayes (R) ..... Knoxville  
E. W. Dingwell (R) ..... Adel

**SIXTH DISTRICT**

Washington, Keokuk, Poweshiek, Mahaska and Jasper Counties

(Election Nonpartisan)

Frank Beachy ..... Montezuma      P. J. Siegers ..... Newton  
J. G. Patterson ..... Oskaloosa

## SEVENTH DISTRICT

Clinton, Jackson, Muscatine, and Scott Counties  
(Election Nonpartisan)

Frank D. Kelsey	Maquoketa	W. R. Mains	Davenport
John Purcell	Clinton	D. V. Jackson	Muscatine
William W. Scott	Davenport		

## EIGHTH DISTRICT

Iowa and Johnson Counties

Harold D. Evans (R).....Iowa City

## NINTH DISTRICT

Polk County

O. S. Franklin (R)	Des Moines	Loy Ladd (R)	Des Moines
John J. Halloran (R)	Des Moines	Joseph E. Meyer (R)	Des Moines
Russell Jordan (R)	Des Moines	Frank S. Shankland (R)	Des Moines

## TENTH DISTRICT

Black Hawk, Buchanan, Delaware and Grundy Counties

R. W. Hasner (R)	Waterloo	George W. Wood (R)	Waterloo
A. B. Lovejoy (R)	Waterloo		

## ELEVENTH DISTRICT

Boone, Franklin, Hamilton, Hardin, Story, Webster and Wright Counties

Sherwood A. Clock (R)	Hampton	T. G. Garfield (R)	Ames
H. E. Fry (R)	Boone	O. J. Henderson (R)	Webster City

## TWELFTH DISTRICT

Bremer, Butler, Floyd, Cerro Gordo, Hancock, Winnebago, Mitchell,  
and Worth Counties  
(Election Nonpartisan)

Thos. A. Beardmore	Charles City	Henry N. Graven	Mason City
Henry N. Graven (Short Term Ending Dec. 31, 1938)			

## THIRTEENTH DISTRICT

Allamakee, Chickasaw, Clayton, Fayette, Howard, and Winneshiek Counties

W. L. Eichendorf (R)	McGregor	H. E. Taylor (R)	Waukon
----------------------	----------	------------------	--------

## FOURTEENTH DISTRICT

Buena Vista, Clay, Dickinson, Emmet, Humboldt, Kossuth, Palo Alta,  
and Pocahontas Counties

Fred M. Hudson (R)	Pocahontas	Gerald W. Stillman (R)	Algona
--------------------	------------	------------------------	--------

## FIFTEENTH DISTRICT

Audubon, Cass, Fremont, Harrison, Mills, Montgomery, Page, Pottawattamie,  
and Shelby Counties

H. J. Mantz (R)	Audubon	Earl Peters (R)	Clarinda
John A. Murray (R)	Logan	Chas. Roe (R)	Carson
Whitney Gilliland (R) Glenwood (Two-Year Short Term)			

## SIXTEENTH DISTRICT

Calhoun, Carroll, Crawford, Greene, Ida, and Sac Counties

M. E. Hutchinson (R)	Lake City	R. L. McCord (R)	Sac City
P. J. Klinker (R)	Denison		

## SEVENTEETH DISTRICT

Marshall, Tama, and Benton Counties

L. J. Kirkland (R)	Vinton	B. O. Tankersley (R)	Marshalltown
--------------------	--------	----------------------	--------------

## EIGHTEENTH DISTRICT

Cedar, Jones, and Linn Counties  
(Election Nonpartisan)

Charles J. Haas..... Marion      John T. Moffitt ..... Tipton  
J. E. Heiserman..... Monticello      Herbert C. Ring..... Cedar Rapids

## NINETEENTH DISTRICT

Dubuque County

Milton J. Glenn (D)..... Dubuque      Hugh Stuart (D)..... Dubuque

## TWENTIETH DISTRICT

Des Moines, Henry, and Louisa Counties

Paul M. McCoid (R)..... Mt. Pleasant

(Editor's Note—E. O. Newell (D), Columbus Junction, appointed for two-year term.)

## TWENTY-FIRST DISTRICT

Lyon, Sloux, O'Brien, Cherokee, Plymouth, Cherokee, and Osceola Counties

W. C. Garberson (D)..... Sibley      R. G. Rodman (R)..... Cherokee

## MUNICIPAL COURTS

Any city, whether organized under a special charter, commission form of government or the general law for the incorporation of cities or towns, now or hereafter having a population of five thousand or more, as shown by the last preceding state or United States census, may establish a municipal court. All civil townships in which said city or any part thereof is located shall constitute the municipal court district and its jurisdiction is coextensive with the territorial limits of the county in which the court is located.

The salary of municipal court judges is \$3,000 in cities with population less than 30,000; \$3,400 with population of from 30,000 to 75,000; \$3,000 with population 75,000 or over. Compensation of court reporter is fixed by the judge at not to exceed \$8.00 per day. Salary of clerk is \$1,800, \$2,200 and \$2,600 according to population of the city as above indicated.

Seven Iowa cities have municipal courts: Ames, Clinton, Council Bluffs, Des Moines, Marshalltown, Sioux City and Waterloo.

## SUPERIOR COURTS

The statutes provide that any city containing four thousand inhabitants may establish a superior court. There are at present five such courts, located as follows: Cedar Rapids, Grinnell, Iowa Falls, Keokuk and Oelwein. The judges are elected for terms of four years and receive an annual salary, which is paid quarterly, the first two quarters being paid from the city treasury and the last two quarters from the county treasury of the county in which court is located. Salary of judge, \$2,000 per annum in cities up to 25,000 population; \$3,000 in cities of 25,000 up to 40,000, and \$3,750 in cities of 40,000 or more.

The judges appoint a shorthand reporter, whose compensation is fixed by order of the court not exceeding \$8.00 per day for the time actually employed.

**POPULATION OF INCORPORATED PLACES IN IOWA  
ACCORDING TO 1930 FEDERAL CENSUS**

The following cities and towns in the state are arranged alphabetically with the population according to the 1930 Census immediately following the name of the town, with the next name being the county, or counties, in which the town is located:

ACKLEY—Franklin-Hardin . . . . .	1,524	BERKLEY—Boone . . . . .	82
ACKWORTH—Warren . . . . .	82	BERNARD—Dubuque . . . . .	123
ADAIR—Adair-Guthrie . . . . .	950	BERTRAM—Linn . . . . .	102
ADEL—Dallas . . . . .	1,669	BETTENDORF—Scott . . . . .	2,768
AFTON—Union . . . . .	1,013	BEVINGTON—	
AGENCY—Wapello . . . . .	371	Madison-Warren . . . . .	50
AINSWORTH—Washington . . . . .	359	BIRMINGHAM—Van Buren . . . . .	507
AKRON—Plymouth . . . . .	1,304	BLAIRSBURG—Hamilton . . . . .	274
ALBERT CITY—Buena Vista . . . . .	563	BLAIRSTOWN—Benton . . . . .	488
ALBIA—Monroe . . . . .	4,425	BLAKESBURG—Wapello . . . . .	397
ALBION—Marshall . . . . .	436	BLANCHARD—Page . . . . .	347
ALBURNETT—Linn . . . . .	199	BLENCOE—Monona . . . . .	333
ALDEN—Hardin . . . . .	793	BLOCKTON—Taylor . . . . .	537
ALEXANDER—Franklin . . . . .	334	BLOOMFIELD—Davis . . . . .	2,226
ALGONA—Kossuth . . . . .	3,985	BLUE GRASS—Scott . . . . .	246
ALLERTON—Wayne . . . . .	784	BODE—Humboldt . . . . .	507
ALLISON—Butler . . . . .	603	BONAPARTE—Van Buren . . . . .	678
ALTA—Buena Vista . . . . .	1,297	BONDURANT—Polk . . . . .	289
ALTA VISTA—Chickasaw . . . . .	293	BOONE—Boone . . . . .	11,886
ALTON—Sioux . . . . .	1,014	BOUTON—Dallas . . . . .	141
ALTOONA—Polk . . . . .	514	BOXHOLM—Boone . . . . .	280
ALVORD—Lyon . . . . .	313	BOYDEN—Sioux . . . . .	446
AMES—Story . . . . .	10,261	BRADYVILLE—Page . . . . .	267
ANAMOSA—Jones . . . . .	3,579	BRADGATE—Humboldt . . . . .	223
ANDOVER—Clinton . . . . .	76	BRANDON—Buchanan . . . . .	308
ANDREW—Jackson . . . . .	212	BRAYTON—Audubon . . . . .	236
ANITA—Cass . . . . .	1,106	BREDA—Carroll . . . . .	481
ANKENY—Polk . . . . .	632	BRIDGEWATER—Adair . . . . .	327
ANTHON—Woodbury . . . . .	826	BRIGHTON—Washington . . . . .	800
APLINGTON—Butler . . . . .	622	BRISTOW—Butler . . . . .	293
ARCADIA—Carroll . . . . .	391	BRITT—Hancock . . . . .	1,593
ARCHER—O'Brien . . . . .	150	BROOKLYN—Poweshiek . . . . .	1,345
AREDALE—Butler . . . . .	204	BRUNSVILLE—Plymouth . . . . .	134
ARION—Crawford . . . . .	269	BUCKEYE—Hardin . . . . .	219
ARISPE—Union . . . . .	133	BUCK GROVE—Crawford . . . . .	86
ARLINGTON—Fayette . . . . .	706	BUFFALO—Scott . . . . .	547
ARMSTRONG—Emmet . . . . .	767	BUFFALO CENTER—	
ARNOLDS PARK—Dickinson . . . . .	597	Winnebago . . . . .	768
ARTHUR—Ida . . . . .	249	BURLINGTON—Des Moines . . . . .	26,755
ASHTON—Osceola . . . . .	568	BURT—Kossuth . . . . .	580
ASPINWALL—Crawford . . . . .	107	BUSSEY—Marion . . . . .	546
ATALISSA—Muscatine . . . . .	187	CALAMUS—Clinton . . . . .	374
ATHELSTAN—Taylor . . . . .	141	CALLENDER—Webster . . . . .	349
ATKINS—Benton . . . . .	314	CALMAR—Winneshiak . . . . .	915
ATLANTIC—Cass . . . . .	5,585	CALUMET—O'Brien . . . . .	249
AUBURN—Sac . . . . .	359	CAMANICHE—Clinton . . . . .	728
AUDUBON—Audubon . . . . .	2,255	CAMBRIDGE—Story . . . . .	639
AURELIA—Cherokee . . . . .	723	CANTRIL—Van Buren . . . . .	370
AURORA—Buchanan . . . . .	281	CARBON—Adams . . . . .	266
AVOCA—Pottawattamie . . . . .	1,673	CARLISLE—Warren . . . . .	663
AYRSHIRE—Palo Alto . . . . .	343	CARPENTER—Mitchell . . . . .	110
BADGER—Webster . . . . .	254	CARROLL—Carroll . . . . .	4,691
BAGLEY—Guthrie . . . . .	477	CARSON—Pottawattamie . . . . .	617
BALDWIN—Jackson . . . . .	224	CASCADE—Dubuque-Jones . . . . .	1,221
BANCROFT—Kossuth . . . . .	854	CASEY—Adair-Guthrie . . . . .	785
BARNES CITY—		CASTALIA—Winneshiak . . . . .	200
Mahaska-Poweshiek . . . . .	375	CASTANA—Monona . . . . .	334
BARNUM—Webster . . . . .	148	CASTLE HILL—Black Hawk . . . . .	254
BASSETT—Chickasaw . . . . .	149	CEDAR FALLS—Black Hawk . . . . .	7,362
BATAVIA—Jefferson . . . . .	478	CEDAR HEIGHTS—	
BATTLE CREEK—Ida . . . . .	804	Black Hawk . . . . .	493
BAXTER—Jasper . . . . .	569	CEDAR RAPIDS—Linn . . . . .	56,097
BAYARD—Guthrie . . . . .	681	CENTER JUNCTION—Jones . . . . .	198
BEACON—Mahaska . . . . .	350	CENTER POINT—Linn . . . . .	812
BEACONSFIELD—Ringgold . . . . .	201	CENTERVILLE—Appanoose . . . . .	8,147
BEAMAN—Grundy . . . . .	183	CENTRAL CITY—Linn . . . . .	780
BEAVER—Boone . . . . .	111	CHARITON—Lucas . . . . .	5,365
BEDFORD—Taylor . . . . .	2,100	CHARLES CITY—Floyd . . . . .	8,039
BELLE PLAINE—Benton . . . . .	3,239	CHARLOTTE—Clinton . . . . .	407
BELLEVUE—Jackson . . . . .	1,717	CHARTER OAK—Crawford . . . . .	688
BELMOND—Wright . . . . .	1,733	CHATSWORTH—Sioux . . . . .	159
BENNETT—Cedar . . . . .	305	CHELSEA—Tama . . . . .	575
BENTON—Ringgold . . . . .	173	CHEROKEE—Cherokee . . . . .	6,443



*Population of Incorporated Places in Iowa—Continued*

CHESTER—Howard	238	DELTA—Keokuk	538
CHILLICOTHE—Wapello	156	DENISON—Crawford	3,905
CHURDAN—Greene	616	DENVER—Bremer	500
CINCINNATI—Appanoose	911	DERBY—Lucas	280
CLAIRE—Webster	254	DES MOINES—Polk	142,559
CLARENCE—Cedar	659	DE SOTO—Dallas	319
CLARINDA—Page	4,962	DEWITT—Clinton	2,041
CLARION—Wright	2,578	DEXTER—Dallas	748
CLARKSVILLE—Butler	1,143	DIAGONAL—Ringgold	577
CLAYTON—Clayton	162	DICKENS—Clay	333
CLEARFIELD—		DIKE—Grundy	417
Ringgold-Taylor	607	DIXON—Scott	193
CLEAR LAKE—Cerro Gordo	3,066	DOLLIVER—Emmet	158
CLEGHORN—Cherokee	238	DONAHUE—Scott	98
CLEMONS—Marshall	241	DONNAN—Fayette	37
CLERMONT—Fayette	631	DONNELSON—Lee	581
CLINTON—Clinton	25,726	DOON—Lyon	576
CLIO—Wayne	229	DOUGHERTY—Cerro Gordo	215
CLOVERHILLS—Polk	238	DOW CITY—Crawford	588
CLUTIER—Tama	350	DOWS—Franklin-Wright	926
COBURG—Montgomery	200	DRAKESVILLE—Davis	190
COGGON—Linn	503	DUBUQUE—Dubuque	41,679
COIN—Page	536	DUMONT—Butler	693
COLESBURG—Delaware	340	DUNCOMBE—Webster	354
COLFAX—Jasper	2,213	DUNDEE—Delaware	190
COLLEGE SPRINGS—Page	484	DUNKERTON—Black Hawk	327
COLLINS—Story	489	DUNLAP—Harrison	1,522
COLO—Story	532	DURANT—Cedar	733
COLUMBUS CITY—Louisa	263	DYERSVILLE—	
COLUMBUS JUNCTION—		Delaware-Dubuque	2,046
Louisa	867	DYSART—Tama	971
COLWELL—Floyd	87	EAGLE GROVE—Wright	4,071
CONESVILLE—Muscatine	254	EARLHAM—Madison	897
CONRAD—Grundy	536	EARLING—Shelby	358
CONWAY—Taylor	266	EARLVILLE—Delaware	615
COON RAPIDS—Carrroll	1,303	EARLY—Sac	632
COPOCK—		EAST PERU—Madison	304
Henry-Jefferson-Washington	93	EDDYVILLE—	
CORALVILLE—Johnson	254	Mahaska-Wapello	888
CORNING—Adams	2,026	EDENVILLE (Rhodes P.O.)—	
CORRECTIONVILLE—		Marshall	450
Woodbury	1,058	EDGEWOOD—	
CORWITH—Hancock	481	Clayton-Delaware	638
CORYDON—Wayne	1,768	ELBERON—Tama	254
COTTER—Louisa	118	ELDON—Wapello	1,788
COULTER—Franklin	266	ELDORA—Hardin	3,200
COUNCIL BLUFFS—		ELDRIDGE—Scott	245
Pottawattamie	42,048	ELGIN—Fayette	610
CRAIG—Plymouth	155	ELKADER—Clayton	1,382
CRAWFORDSVILLE—		ELKHART—Polk	213
Washington	291	ELK HORN—Shelby	513
CRESCO—Howard	3,069	ELKPORT—Clayton	116
CRESTON—Union	3,615	ELLIOTT—Montgomery	556
CROMWELL—Union	173	ELLSTON—Ringgold	212
CRYSTAL LAKE—Hancock	271	ELLSWORTH—Hamilton	405
CUMBERLAND—Cass	595	ELMA—Howard	771
CUMMING—Warren	149	ELY—Linn	172
CURLEW—Palo Alto	178	EMERSON—Mills	512
CUSHING—Woodbury	270	EMMETSBURG—Palo Alto	2,865
CYLINDER—Palo Alto	157	EPWORTH—Dubuque	464
DAKOTA CITY—Humboldt	448	ESSEX—Page	806
DALLAS—Marion	717	ESTHERVILLE—Emmet	4,940
DALLAS CENTER—Dallas	852	EVERLY—Clay	482
DANA—Greene	195	EXIRA—Audubon	937
DANBURY—Woodbury	656	EXLINE—Appanoose	437
DANVILLE—Des Moines	327	FAIRBANK—Buchanan-Fayette	629
DAVENPORT—Scott	60,751	FAIRFIELD—Jefferson	6,619
DAVIS CITY—Decatur	548	FARLEY—Dubuque	657
DAWSON—Dallas	262	FARMERSBURG—Clayton	275
DAYTON—Webster	713	FARMINGTON—Van Buren	1,012
DECATUR CITY—Decatur	282	FARNHAMVILLE—Calhoun	365
DECORAH—Winneshiek	4,581	FARRAGUT—Fremont	523
DEDHAM—Carroll	327	FAYETTE—Fayette	1,083
DEEP RIVER—Poweshiek	392	FENTON—Kossuth	381
DEFIANCE—Shelby	411	FERGUSON—Marshall	175
DELAWARE—Delaware	165	FERTILE—Worth	238
DELHI—Delaware	399	FLORES—Davis	209
DELMAR—Clinton	480	FLOYD—Floyd	350
DELOIT—Crawford	280	FONDA—Pocahontas	1,027
DELPHOS—Ringgold	79	FONTANELLE—Adair	833

*Population of Incorporated Places in Iowa—Continued*

FOREST CITY—Winnebago . . . . .	2,016	HAYESVILLE—Keokuk . . . . .	133
FORT ATKINSON—Winneshiek . . . . .	305	HAZELTON—Buchanan . . . . .	499
FORT DODGE—Webster . . . . .	21,895	HEDRICK—Keokuk . . . . .	810
FORT MADISON—Lee . . . . .	13,779	HENDERSON—Mills . . . . .	237
FOSTER—Monroe . . . . .	49	HEPBURN—Page . . . . .	140
FOSTORIA—Clay . . . . .	142	HILLS—Johnson . . . . .	211
FRANKLIN—Lee . . . . .	92	HILLSBORO—Henry . . . . .	281
FRASER—Boone . . . . .	309	HINTON—Plymouth . . . . .	289
FREDERICKSBURG—		HOLLAND—Grundy . . . . .	175
Chickasaw . . . . .	567	HOLSTEIN—Ida . . . . .	1,300
FREDERIKA—Bremer . . . . .	204	HOLY CROSS—Dubuque . . . . .	111
FREDONIA—Louisa . . . . .	165	HOPEVILLE—Clarke . . . . .	82
FREMONT—Mahaska . . . . .	450	HOPKINTON—Delaware . . . . .	758
GALT—Wright . . . . .	167	HORNICK—Woodbury . . . . .	309
GALVA—Ida . . . . .	530	HOSPERS—Sioux . . . . .	548
GARBER—Clayton . . . . .	120	HUBBARD—Hardin . . . . .	795
GARDEN GROVE—Decatur . . . . .	558	HUDSON—Black Hawk . . . . .	470
GARNAVILLO—Clayton . . . . .	365	HULL—Sioux . . . . .	905
GARNER—Hancock . . . . .	1,241	HUMBOLDT—Humboldt . . . . .	2,251
GARRISON—Benton . . . . .	432	HUMESON—Wayne . . . . .	924
GARWIN—Tama . . . . .	450	HURSVILLE—Jackson . . . . .	91
GENEVA—Franklin . . . . .	249	HUXLEY—Story . . . . .	362
GEORGE—Lyon . . . . .	907	IDA GROVE—Ida . . . . .	2,206
GILBERT—Story . . . . .	221	IMOGENE—Fremont . . . . .	303
GILBERTVILLE—Black Hawk . . . . .	241	INDEPENDENCE—Buchanan . . . . .	3,691
GILMAN—Marshall . . . . .	428	INDIANOLA—Warren . . . . .	3,488
GILMORE CITY—		INWOOD—Lyon . . . . .	670
Humboldt-Pocahontas . . . . .	896	IONIA—Chickasaw . . . . .	246
GLADEROOK—Tama . . . . .	891	IOWA CITY—Johnson . . . . .	15,340
GLENWOOD—Mills . . . . .	4,269	IOWA FALLS—Hardin . . . . .	4,112
GLIDDEN—Carroll . . . . .	854	IRETON—Sioux . . . . .	612
GOLDFIELD—Wright . . . . .	700	IRWIN—Shelby . . . . .	357
GOODELL—Hancock . . . . .	210	JACKSON JUNCTION—	
GOOSE LAKE—Clinton . . . . .	128	Winneshiek . . . . .	126
GOWRIE—Webster . . . . .	1,059	JAMAICA—Guthrie . . . . .	311
GRAETTINGER—Palo Alto . . . . .	777	JANESVILLE—	
GRAFTON—Worth . . . . .	249	Black Hawk-Bremer . . . . .	331
GRAND JUNCTION—Greene . . . . .	1,025	JEFFERSON—Greene . . . . .	3,341
GRAND MOUND—Clinton . . . . .	428	JESUP—Buchanan . . . . .	736
GRAND RIVER—Decatur . . . . .	395	JEWELL—Hamilton . . . . .	950
GRANDVIEW—Louisa . . . . .	321	JOICE—Worth . . . . .	225
GRANGER—Dallas . . . . .	319	JOLLEY—Calhoun . . . . .	174
GRANT—Montgomery . . . . .	242	KALONA—Washington . . . . .	704
GRANVILLE—Sioux . . . . .	390	KAMRAR—Hamilton . . . . .	286
GRAVITY—Taylor . . . . .	465	KANAWHA—Hancock . . . . .	609
GRAY—Audubon . . . . .	194	KELLERTON—Ringgold . . . . .	540
GREELEY—Delaware . . . . .	343	KELLEY—Story . . . . .	179
GREENE—Butler . . . . .	1,268	KELLOGG—Jasper . . . . .	580
GREENFIELD—Adair . . . . .	1,837	KENSETT—Worth . . . . .	394
GREEN ISLAND—Jackson . . . . .	116	KENT—Union . . . . .	177
GREENVILLE—Clay . . . . .	168	KEOKUK—Lee . . . . .	15,106
GRIMES—Polk . . . . .	468	KEOSAUQUA—Van Buren . . . . .	855
GRINNELL—Poweshiek . . . . .	4,949	KEOTA—Keokuk . . . . .	955
GRISWOLD—Cass . . . . .	1,139	KESWICK—Keokuk . . . . .	358
GRUNDY CENTER—Grundy . . . . .	1,793	KEYSTONE—Benton . . . . .	499
GRUVER—Emmet . . . . .	126	KIMBALLTON—Audubon . . . . .	378
GUERNSEY—Poweshiek . . . . .	177	KINGSLEY—Plymouth . . . . .	1,093
GUTHRIE CENTER—Guthrie . . . . .	1,813	KINROSS—Keokuk . . . . .	137
GUTTENBERG—Clayton . . . . .	1,918	KIRKMAN—Shelby . . . . .	183
HALBUR—Carroll . . . . .	192	KIRKVILLE—Wapello . . . . .	206
HAMBURG—Fremont . . . . .	2,103	KIRON—Crawford . . . . .	259
HAMILTON—Marion . . . . .	296	KLEMMER—Hancock . . . . .	463
HAMPTON—Franklin . . . . .	3,473	KNIERIM—Calhoun . . . . .	121
HANCOCK—Pottawattamie . . . . .	312	KNOXVILLE—Marion . . . . .	4,697
HANLONTOWN—Worth . . . . .	190	LACONA—Warren . . . . .	443
HANSELL—Franklin . . . . .	172	LADORA—Iowa . . . . .	284
HARCOURT—Webster . . . . .	264	LAKE CITY—Calhoun . . . . .	2,012
HARDY—Humboldt . . . . .	147	LAKE MILLS—Winnebago . . . . .	1,474
HARLAN—Shelby . . . . .	3,145	LAKE PARK—Dickinson . . . . .	708
HARPER—Keokuk . . . . .	212	LAKE VIEW—Sac . . . . .	993
HARPERS FERRY—Allamakee . . . . .	289	LAKOTA—Kossuth . . . . .	408
HARRIS—Osceola . . . . .	328	LAMONI—Decatur . . . . .	1,739
HARTFORD—Warren . . . . .	207	LAMONT—Buchanan . . . . .	521
HATLEY—O'Brien . . . . .	1,272	LA MOTTE—Jackson . . . . .	275
HARTWICK—Poweshiek . . . . .	122	LANESBORO—Carroll . . . . .	270
HARVEY—Marion . . . . .	348	LANSING—Allamakee . . . . .	1,321
HASTINGS—Mills . . . . .	389	LA PORTE CITY—Black Hawk . . . . .	1,470
HAVELOCK—Pocahontas . . . . .	339	LARCHWOOD—Lyon . . . . .	382
HAWARDEN—Sioux . . . . .	2,459	LARRABEE—Cherokee . . . . .	189
HAWKEYE—Fayette . . . . .	530	LATIMER—Franklin . . . . .	352

*Population of Incorporated Places in Iowa—Continued*

LAUREL—Marshall	232	MARYSVILLE—Marion	149
LAURENS—Pocahontas	1,071	MASON CITY—Cerro Gordo	23,304
LAWLER—Chickasaw	476	MASONVILLE—Delaware	207
LAWTON—Woodbury	259	MASSENA—Cass	475
LE CLAIRE—Scott	691	MATLOCK—Sioux	103
LEDYARD—Kossuth	245	MAURICE—Sioux	274
LE GRAND—Marshall	382	MAXWELL—Story	721
LEHIGH—Webster	996	MAYNARD—Fayette	409
LEIGHTON—Mahaska	115	MAYSVILLE—Scott	57
LELAND—Winnebago	164	MECHANICSVILLE—Cedar	781
LE MARS—Plymouth	4,788	MEDIAPOLIS—Des Moines	793
LENOX—Taylor	1,171	MELBOURNE—Marshall	426
LEON—Decatur	2,006	MELCHER—Marion	1,673
LEROY—Decatur	142	MELROSE—Monroe	417
LESTER—Lyon	231	MELVIN—Osceola	301
LETTIS—Louisa	329	MENLO—Guthrie	500
LEWIS—Cass	589	MERIDEN—Cherokee	188
LIBERTYVILLE—Jefferson	258	MERRILL—Plymouth	605
LIDDERDALE—Carroll	211	MESERVEY—Cerro Gordo	255
LIME SPRINGS—Howard	539	MIDDLETOWN—Des Moines	126
LINCOLN—Tama	162	MILES—Jackson	319
LINDEN—Dallas	314	MILFORD—Dickinson	1,062
LINEVILLE—Wayne	531	MILLERSBURG—Iowa	198
LINN GROVE—Buena Vista	360	MILLERTON—Wayne	162
LISBON—Linn	795	MIL0—Warren	542
LISCOMB—Marshall	326	MILTON—Van Buren	771
LITTLEPORT—Clayton	203	MINBURN—Dallas	328
LITTLE ROCK—Lyon	585	MINDEN—Pottawattamie	377
LITTLE SIOUX—Harrison	400	MINGO—Jasper	313
LIVERMORE—Humboldt	666	MISSOURI VALLEY—Harrison	4,230
LOCKRIDGE—Jefferson	231	MITCHELL—Mitchell	177
LOGAN—Harrison	1,654	MITCHELLVILLE—Polk	702
LOHRVILLE—Calhoun	776	MODALE—Harrison	359
LONE ROCK—Kossuth	159	MONDAMIN—Harrison	534
LONE TREE—Johnson	627	MONETA—O'Brien	85
LONG GROVE—Scott	134	MONMOUTH—Jackson	198
LORIMORE—Union	577	MONONA—Clayton	1,163
LOST NATION—Clinton	493	MONROE—Jasper	936
LOVILIA—Monroe	727	MONTEZUMA—Poweshiek	1,257
LOWDEN—Cedar	697	MONTECELLO—Jones	2,259
LOW MOOR—Clinton	271	MONTOUR—Tama	370
LUANA—Clayton	186	MONTROSE—Lee	621
LUCAS—Lucas	514	MOORHEAD—Monona	372
LUTHER—Boone	137	MOORLAND—Webster	179
LUVERNE—Humboldt-Kossuth	570	MORAVIA—Appanoose	684
LUXEMBURG—Dubuque	105	MORLEY—Jones	117
LUZERNE—Benton	149	MORNING SUN—Louisa	856
LYNNVILLE—Jasper	426	MORRISON—Grundy	173
LYTTON—Calhoun-Sac	373	MOULTON—Appanoose	1,476
MCCALLSBURG—Story	330	MOUNT AUBURN—Benton	196
MCCAUSLAND—Scott	104	MOUNT AYR—Ringgold	1,704
MCCLELLAND—Pottawattamie	161	MOUNT PLEASANT—Henry	3,743
MACEDONIA—Pottawattamie	314	MOUNT STERLING— Van Buren	165
MCGREGOR—Clayton	1,299	MOUNT UNION—Henry	167
MCINTYRE—Mitchell	268	MOUNT VERNON—Linn	1,441
MACKSBURG—Madison	218	MOVILLE—Woodbury	911
MADRID—Boone	2,061	MURRAY—Clarke	828
MAGNOLIA—Harrison	271	MUSCATINE—Muscatine	16,778
MALCOM—Poweshiek	381	MYSTIC—Appanoose	1,953
MALLARD—Palo Alto	449	NASHUA—Chickasaw	1,363
MALOY—Ringgold	112	NEMAHA—Sac	146
MALVERN—Mills	1,320	NEOLA—Pottawattamie	944
MANCHESTER—Delaware	3,413	NEVADA—Story	3,133
MANILLA—Crawford	1,032	NEW ALBIN—Allamakee	556
MANLY—Worth	1,447	NEWELL—Buena Vista	812
MANNING—Carroll	1,817	NEWHALL—Benton	336
MANSON—Calhoun	1,382	NEW HAMPTON—Chickasaw	2,458
MAPLETON—Monona	1,622	NEW HARTFORD—Butler	500
MAQUOKETA—Jackson	3,595	NEW LIBERTY—Scott	103
MARATHON—Buena Vista	573	NEW LONDON—Henry	1,336
MARBLE ROCK—Floyd	441	NEW MARKET—Taylor	630
MARCUS—Cherokee	1,138	NEW PROVIDENCE—Hardin	262
MARENGO—Iowa	2,112	NEW SHARON—Mahaska	1,052
MARION—Linn	4,348	NEWTON—Jasper	11,560
MARNE—Cass	255	NEW VIENNA—Dubuque	229
MARQUETTE—Clayton	814	NEW VIRGINIA—Warren	404
MARSHALLTOWN—Marshall	17,373	NICHOLS—Muscatine	369
MARTELLE—Jones	185	NODAWAY—Adams	334
MARTENSDALE—Warren	139	NORA SPRINGS—Floyd	1,070
MARTINSBURG—Keokuk	223		

## Population of Incorporated Places in Iowa—Continued

NORTHBORO—Page	246	PULASKI—Davis	376
NORTH BUENA VISTA— Clayton	183	QUASQUETON—Buchanan	342
NORTH ENGLISH—Iowa	780	QUIMBY—Cherokee	318
NORTH LIBERTY—Johnson	161	QUINCY—Adams	45
NORTH WASHINGTON— Chickasaw	110	RADCLIFFE—Hardin	627
NORTHWOOD—Worth	1,554	RAKE—Winnebago	310
NORWALK—Warren	336	RALSTON—Carroll-Greene	184
NORWAY—Benton	448	RANDALIA—Fayette	123
NUMA—Appanoose	399	RANDOLPH—Fremont	344
OAKLAND—Pattawattamie	1,181	RATHBUN—Appanoose	299
OAKVILLE—Louisa	389	READLYN—Bremer	385
OCHEYEDAN—Osceola	627	REASNOR—Jasper	229
ODEBOLT—Sac	1,388	REDDING—Ringgold	272
OELWEIN—Fayette	7,794	REDFIELD—Dallas	870
OGDEN—Boone	1,429	RED OAK—Montgomery	5,778
OKOBOJI—Dickinson	176	REINBECK—Grundy	1,425
OLDS—Henry	227	REMBRANDT—Buena Vista	263
OLIN—Jones	632	REMSSEN—Plymouth	1,181
OLLIE—Keokuk	294	RENWICK—Humboldt	491
ONAWA—Monona	2,538	RICEVILLE—Howard-Mitchell	807
ONEIDA—Delaware	101	RICHLAND—Keokuk	713
ONslow—Jones	210	RICKETTS—Crawford	157
ORANGE CITY—Sioux	1,727	RIDGEWAY—Winnesiek	348
ORCHARD—Mitchell	158	RINARD—Calhoun	140
ORIENT—Adair	433	RINGSTED—Emmet	486
ORLEANS—Dickinson	126	RIPPEY—Greene	357
OSAGE—Mitchell	2,964	RIVERSIDE—Washington	638
OSCEOLA—Clarke	2,871	RIVERTON—Fremont	590
OSKALOOSA—Mahaska	10,123	ROBINS—Linn	190
OSSIAN—Winnesiek	740	ROCK FALLS—Cerro Gordo	109
OSTERDOCK—Clayton	92	ROCKFORD—Floyd	996
OTO—Woodbury	370	ROCK RAPIDS—Lyon	2,221
OTOSEN—Humboldt	191	ROCK VALLEY—Sioux	1,204
OTTUMWA—Wapello	28,075	ROCKWELL—Cerro Gordo	750
OWASA—Hardin	83	ROCKWELL CITY—Calhoun	2,108
OXFORD—Johnson	521	RODMAN—Palo Alto	167
OXFORD JUNCTION—Jones	759	RODNEY—Monona	150
OYENS—Plymouth	106	ROLFE—Pocahontas	1,012
PACIFIC JUNCTION—Mills	594	ROLAND—Story	759
PACKWOOD—Jefferson	208	ROME—Henry	144
PALMER—Pocahontas	297	ROSE HILL—Mahaska	275
PALO—Linn	205	ROSSIE—Clay	85
PANAMA—Shelby	256	ROWAN—Wright	330
PANORA—Guthrie	1,014	ROWLEY—Buchanan	205
PARKERSBURG—Butler	1,046	ROYAL—Clay	410
PARNELL—Iowa	262	RUDD—Floyd	429
PATON—Greene	388	RUNNELLS—Polk	367
PATTERSON—Madison	123	RUSSELL—Lucas	571
PAULLINA—O'Brien	1,013	RUTHVEN—Palo Alto	739
PELLA—Marion	3,326	RUTLAND—Humboldt	222
PERRY—Dallas	5,881	RYAN—Delaware	369
PERSIA—Harrison	396	SABULA—Jackson	759
PETERSON—Clay	598	SAC CITY—Sac	2,854
PIERSON—Woodbury	551	ST. ANSGAR—Mitchell	964
PILOT MOUND—Boone	274	ST. ANTHONY—Marshall	202
PIONEER—Humboldt	98	ST. CHARLES—Madison	400
PISGAH—Harrison	400	ST. LUCAS—Fayette	168
PLAINFIELD—Bremer	293	ST. MARYS—Warren	89
PLANO—Appanoose	153	ST. OLAF—Clayton	174
PLEASANTON—Decatur	177	ST. PAUL—Lee	89
PLEASANT PLAIN—Jefferson	175	SALEM—Henry	460
PLEASANTVILLE—Marion	757	SALIX—Woodbury	374
PLOVER—Pocahontas	266	SANBORN—O'Brien	1,213
PLYMOUTH—Cerro Gordo	388	SANDYVILLE—Warren	92
POCAHONTAS—Pocahontas	1,308	SCARVILLE—Winnebago	163
POLK CITY—Polk	295	SCHALLER—Sac	724
POMEROY—Calhoun	826	SCHLESWIG—Crawford	638
POPEJOY—Franklin	207	SCRANTON—Greene	1,058
PORTSMOUTH—Shelby	328	SEARSBORO—Poweshiek	171
POSTVILLE—Allamakee	1,060	SERGEANT BLUFF— Woodbury	569
PRAIRIEBURG—Linn	163	SEYMOUR—Wayne	1,571
PRAIRIE CITY—Jasper	793	SHAMBAUGH—Page	278
PRESMOTT—Adams	442	SHANNON CITY— Ringgold-Union	293
PRESTON—Jackson	596	SHARPSBURG—Taylor	182
PRINCETON—Scott	373	SHEFFIELD—Franklin	1,057
PRINGHAR—O'Brien	962	SHELBY—Shelby	617
PROMISE CITY—Wayne	226	SHELDAHL—Boone-Polk-Story	209
PROTIVIN—Howard	277	SHELDON—O'Brien	3,320

## Population of Incorporated Places in Iowa—Continued

SHELL ROCK—Butler	806	UTE—Monona	616
SHELLSBURG—Benton	546	VAIL—Crawford	622
SHENANDOAH—Page	6,502	VALERIA—Jasper	57
SIBLEY—Osceola	1,870	VAN HORNE—Benton	527
SIDNEY—Fremont	1,074	VAN METER—Dallas	400
SIGOURNEY—Keokuk	2,262	VAN WERT—Decatur	369
SILVER CITY—Mills	355	VARINA—Pocahontas	184
SIoux CENTER—Sioux	1,497	VICTOR—Iowa-Poweshiek	794
SIoux CITY—Woodbury	79,183	VILLISCA—Montgomery	2,032
SIoux RAPIDS—Buena Vista	958	VINCENT—Webster	194
SLATER—Story	568	VINING—Tama	163
SLOAN—Woodbury	636	VINTON—Benton	3,372
SMITHLAND—Woodbury	389	VOLGA—Clayton	417
SOLDIER—Monona	302	WADENA—Fayette	312
SOLOn—Johnson	493	WALCOTT—Scott	398
SOMERS—Calhoun	199	WALKER—Linn	456
SOUTH ENGLISH—Keokuk	296	WALLINGFORD—Emmet	225
SPENCER—Clay	5,019	WALL LAKE—Sac	749
SPILLVILLE—Winneshiek	304	WALNUT—Pottawattamie	935
SPIRIT LAKE—Dickinson	1,778	WAPELLO—Louisa	1,502
SPRAGUEVILLE—Jackson	86	WASHINGTON—Washington	4,814
SPRINGBROOK—Jackson	103	WASHITA—Cherokee	448
SPRING HILL—Warren	101	WATERLOO—Black Hawk	46,191
SPRINGVILLE—Linn	598	WATERVILLE—Allamakee	222
STACYVILLE—Mitchell	529	WAUCOMA—Fayette	425
STANHOPE—Hamilton	425	WAUKEE—Dallas	445
STANLEY—Buchanan	138	WAUKON—Allamakee	2,526
STANTON—Montgomery	607	WAVERLY—Bremer	3,652
STANWOOD—Cedar	531	WAYLAND—Henry	625
STATE CENTER—Marshall	1,012	WEBB—Clay	240
STEAMBOAT ROCK—Hardin	377	WEBSTER—Keokuk	178
STOCKPORT—Van Buren	322	WEBSTER CITY—Hamilton	7,024
STOCKTON—Muscatine	110	WELDON—Decatur	298
STORM LAKE—Buena Vista	4,157	WELLMAN—Washington	852
STORY CITY—Story	1,434	WELLSBURG—Grundy	508
STOUT—Grundy	143	WELTON—Clinton	80
STRATFORD—Hamilton— Webster	699	WESLEY—Kossuth	462
STRAWBERRY POINT— Clayton	1,128	WEST BEND—Palo Alto	634
STRUBLE—Plymouth	151	WEST BRANCH—Cedar	652
STUART—Adair-Guthrie	1,626	WEST BURLINGTON— Des Moines	1,333
SULLY—Jasper	362	WEST CHESTER— Washington	223
SUMNER—Bremer	1,561	WEST DES MOINES—Poik	4,280
SUPERIOR—Dickinson	168	WESTFIELD—Plymouth	218
SUTHERLAND—O'Brien	802	WESTGATE—Fayette	268
SWALEDALE—Cerro Gordo	178	WEST LIBERTY—Muscatine	1,679
SWAN—Marion	220	WEST MITCHELL—Mitchell	105
SWEA CITY—Kossuth	695	WEST OKOJOJI—Dickinson	112
TABOR—Fremont-Mills	1,017	WESTPHALIA—Shelby	118
TAMA—Tama	2,626	WEST POINT—Lee	536
TEMPLETON—Carroll	423	WESTSIDE—Crawford	341
TENNANT—Shelby	118	WEST UNION—Fayette	2,056
TERRILL—Dickinson	416	WHAT CHEER—Keokuk	1,310
THAYER—Union	164	WHEATLAND—Clinton	539
THOMPSON—Winnebago	538	WHITING—Monona	627
THOR—Humboldt	257	WHITTEMORE—Kossuth	604
THORNBURG—Keokuk	171	WHITTEN—Hardin	199
THORNTON—Cerro Gordo	383	WILLEY—Carroll	93
THURMAN—Fremont	388	WILLIAMS—Hamilton	500
TIFFIN—Johnson	206	WILLIAMSBURG—Iowa	1,219
TINGLEY—Ringgold	358	WILLIAMSON—Lucas	814
TIPTON—Cedar	2,145	WILTON—Muscatine	1,104
TITONKA—Kossuth	473	WINFIELD—Henry	933
TOLEDO—Tama	1,825	WINTERSET—Madison	2,921
TORONTO—Clinton	113	WINTHROP—Buchanan	496
TRAEr—Tama	1,417	WIOTA—Cass	225
TREYNOR—Pottawattamie	232	WODEN—Hancock	258
TRIPOLI—Bremer	891	WOODBINE—Harrison	1,348
TRUESDALE—Buena Vista	116	WOODBURN—Clarke	305
TRURO—Madison	361	WOODWARD—Dallas	901
TURIN—Monona	167	WOOLSTOCK—Wright	317
UDELL—Appanoose	151	WORTHINGTON—Dubuque	335
UNDERWOOD—Pottawattamie	261	WYOMING—Jones	634
UNION—Hardin	498	YALE—Guthrie	304
UNIONVILLE—Appanoose	221	YETTER—Calhoun	114
UNIVERSITY PARK— Mahaska	443	YORKTOWN—Page	217
URBANA—Benton	354	ZEARING—Story	475
URBANDALE—Polk	596	ZWINGLE—Dubuque— Jackson	145

## Calendar of Official Dates

Code, 1935, section 9545, provides that the following designated days " \* \* \* shall be regarded as holidays for all purposes relating to the presentation for payment or acceptance, and for the protesting and giving notice of the dishonor of bills of exchange, drafts, bank checks, orders, and promissory notes, and any bank or mercantile paper falling due on any of the days above named shall be considered as falling due on the succeeding business day." (See also C. '35, §§11090, 11362.)

### Holidays

January 1, New Year's day.  
 February 12, Lincoln's birthday.  
 February 22, Washington's birthday.  
 May 30, Memorial day.  
 July 4, Independence day.  
 September, first Monday, Labor day.  
 November, Tuesday next after first Monday, even-numbered years, General Election.  
 November 11, Armistice day.  
 November, last Thursday, Thanksgiving day.†  
 December 25, Christmas day; and all Sundays.

†By proclamation.

### Special Observance Days

#### *By Proclamation of the Governor*

Independence Sunday: The Sunday preceding the fourth of July. (C. '35 §471-b1.)  
 Mother's day: The second Sunday in May, (C. '35, §471.)  
 Arbor day: Usually the last Friday in April.  
 Flag day: June 14, anniversary of adoption of the United States flag by the Continental Congress at Philadelphia, 1777.  
 Columbus day: October 12. (C. '35, §471-g1.)  
 Bird day: March 21. (C. '35, §4249.)

### Other Special Days

Legislature meets biennially on the second Monday of January of odd numbered years.

Inauguration of the governor the first Thursday following the convening of the legislature.

### Filing Nomination Papers

State and national: For United States senator, representatives in congress, and all elective state offices, to be filed in the office of the secretary of state not more than sixty nor less than forty days prior to the date set for holding the primary election. (C. '35, §537.)

County: For all elective county offices, to be filed in the office of the county auditor at least thirty days prior to the date fixed for holding the primary election. (C. '35, §537.)

Township or precinct: For elective offices of a subdivision of a county to be filed with county auditor thirty days prior to the primary. (C. '35, §547.)

Cities: For elective offices in cities of over 15,000 population, except cities under a nonpartisan form of government, to be filed with the city clerk at least thirty days before primary election. (C. '35, §§639, 640.)

Cities and towns: For elective offices in cities and towns under 15,000 population, nomination is made by an organization in a convention or

caucus and the certificate of nomination to be filed with the clerk not more than forty nor less than fifteen days before the election. (C. '35, §655-a14.)

Cities under commission or manager plan: For all elective offices to be filed with the city clerk at least ten days before the primary or election. (C. '35, §§6495 and 6634.)

School: For all elective offices in each independent city, town or consolidated district, shall be filed with the secretary of the school board not more than thirty nor less than ten days before the election. (C. '35, §4216-c4.)

#### Primary Election Dates

Municipal: The primary election the last Monday in February of the year in which general municipal elections are held. (C. '35, §641.)

Cities under commission plan: The primary election shall be held the second Tuesday preceding the general municipal election. (C. '35, §6493.)

General: The primary election shall be held the first Monday in June in each even-numbered year. (C. '35, §533.)

#### Election Dates

Cities and towns: Regular city and town elections shall be held biennially on the last Monday in March. (C. '35, §5627.)

School: The regular school election shall be held annually on the second Monday in March; except in cities of over 125,000 population, where the election will be held biennially on the second Monday in March of odd-numbered years. (C. '35, §4216-c1.)

General: The general election for state, district, county and township offices shall be held on the first Tuesday next after the first Monday in November of each even-numbered year. (C. '35, §504.)

#### Political Convention Dates

County: Each political party shall hold its county convention on the fourth Saturday following each primary election. (C. '35, §616.)

State: Each political party shall hold a state convention not earlier than the first nor later than the fifth Wednesday following the county convention. (C. '35, §634.)

Judicial: Each political party shall hold a state judicial convention not less than one nor more than two weeks after their regular state convention. (C. '35, §656.)

District: Each political party shall hold a district judicial convention in districts where judges are to be elected not earlier than the first nor later than the fifth Thursday following the county convention. (C. '35, §663.)

Presidential or special: Precinct caucuses, county conventions and state conventions of each political party are held in the years presidents are elected and usually during the months of March and April on call of the state chairmen of the political parties.

#### Assessments

Call by Auditor: The county auditor of each county shall before the third day of January annually issue a call to all the assessors to meet within ten days to receive such information as the auditor has to give and to receive their supplies. (Sections 7113, 7114, Code of 1935.)

Beginning: Each assessor shall enter upon the discharge of the duties of his office immediately after the second Monday of January each year. (Section 7106.)

Completion: The assessment shall be completed by the 1st day of April. (Section 7121.) The rolls shall be laid before the local board of review on or before the first Monday of April in each year for correction. In cities of 10,000 or over the rolls shall be laid before the local board of review on or before the first Monday of May each year.

### Boards of Review

**Townships:** The township trustees shall constitute the local board of review for the township and shall meet on the first Monday of April and sit from day to day until its duties are completed, which shall be not later than the first day of May.

In townships having a population of 20,000 or more, and situated entirely within the limits of a city under special charter, the city council of said city shall be the board of review, except that the township trustees of said township may, in the event the city council does not act as such board of review, be the board of review, the same as township trustees would be in townships in which the township lines are not coterminous with city limits. The board of review may begin the performance of its duties after the first day of March each year.

**Cities and Towns:** The city and town council (except as otherwise noted) shall constitute the board of review for each such city or town and shall meet on the first Monday of April and sit from day to day until its duties are completed, which shall be not later than the first day of May. In cities with a population of 10,000 or more, such board shall meet on the first Monday of May and shall complete its duties not later than the first day of June. (Note provisions for townships within special charter cities in paragraph next above.)

**Raises or additions:** In case the assessment of any person, partnership, corporation, or association is raised or new property is added by the board, then the clerk shall give immediate notice thereof by mail to each person, partnership, corporation or association and at the conclusion of the action of the board, the clerk shall post an alphabetical list of those whose assessments have been raised or added in a conspicuous place and the board shall hold an adjourned meeting with at least five days intervening after the posting of said notices before final action is taken on the proposed changes. (Section 7131.)

**Complaints:** Any person aggrieved by the action of the assessor may make an oral or written complaint to the township, city, or town board of review.

**Appeals:** Any party may appeal from the action of the township, city or town board of review to the district court. (Section 7133 as amended by Chapter 128—45th G. A.)

### Budgets Prepared and Submitted

**Preparation:** All taxing districts except townships must at least twenty days prior to August 15 each year prepare a budget of anticipated expenditures and estimated amount to be raised by taxation by funds. Rural schools post budget estimate ten days before dates of hearing. Other taxing districts subject to the budget law publish their budgets in a newspaper. (C. '35, §375.)

**Certification:** After hearing and decision of local board, budgets are certified to the county auditor not later than August 15. (C. '35, §383.)

**Submitted to state comptroller:** As soon as taxes are certified by each local board have been computed by the county auditor he shall forward a copy of each budget, together with a summary of all budgets, to the state comptroller. (C. '35, §384.)

**County budget:** On or before December 31 each year, each county is required to appropriate in detail anticipated expenditures for every office or department for each and every purpose for which expenditures are authorized or demanded. The budget in detail must be completed and adopted by January 31 of the year to which it applies. This procedure is appropriating in detail the budget certified in August by funds. (C. '35, §§5260-c1 and c2.)

**City and town budgets:** Cities and towns may adopt and levy a consolidated tax when certifying their budget in August, and prior to the beginning of their next fiscal year may apportion said consolidated tax



in detail to the funds embraced therein in a ratio suitable to their requirements. The consolidated plan is optional with cities and towns.

State: "On or before October first, next prior to each biennial legislative session, all departments and establishments of the government shall transmit to the state comptroller estimates of their expenditure requirements for each fiscal year of ensuing biennium \* \* \*." (45th G. A., chs. 4, 16.)

## COUNTY OFFICERS OF IOWA FOR YEARS 1938-39

(Editor's Note—Number indicates the alphabetical order of the name of the county.)

## 1 ADAIR COUNTY—County Seat: Greenfield

Office	Name of Officer	Postoffice Address	Politics
Auditor.....	Kenneth Kirlin.....	Greenfield.....	Republican
Clerk of Court.....	A. L. Murphy.....	Greenfield.....	Republican
Treasurer.....	Arthur Louk.....	Greenfield.....	Republican
Recorder.....	Daisy Bittner.....	Greenfield.....	Republican
Sheriff.....	M. L. Lydon.....	Greenfield.....	Republican
Supt. of Schools.....	Edna Barnes.....	Greenfield.....	Republican
Engineer.....	F. A. Malcolm.....	Greenfield.....	Republican
Coroner.....	Dr. Edna K. Sexsmith.....	Greenfield.....	Republican
County Attorney.....	Waldo E. Don Carlos.....	Greenfield.....	Republican
Supervisor.....	W. F. Lowden (Chairman).....	Winterset.....	Republican
Supervisor.....	J. G. Frank.....	Greenfield.....	Republican
Supervisor.....	F. I. Barnett.....	Greenfield.....	Republican

## 2 ADAMS COUNTY—County Seat: Corning

Auditor.....	Mrs. Otto A. Johnston.....	Corning.....	Republican
Clerk of Court.....	Tunis Van Pelt.....	Corning.....	Republican
Treasurer.....	C. T. Gillet.....	Corning.....	Republican
Recorder.....	Carl Bickford.....	Corning.....	Democrat
Sheriff.....	Earl Gibson.....	Corning.....	Democrat
Supt. of Schools.....	Maude M. Friman.....	Corning.....	Republican
Engineer.....	Fred D. McClelland.....	Corning.....	Republican
Coroner.....	Boyd N. Roland.....	Corning.....	Republican
County Attorney.....	Ned B. Turner.....	Corning.....	Republican
Supervisor.....	W. J. Homan (Chairman).....	Corning.....	Democrat
Supervisor.....	D. T. Odell.....	Brooks.....	Republican
Supervisor.....	James V. Okey.....	Prescott.....	Republican
Supervisor.....	A. H. Gentle.....	Corning.....	Republican
Supervisor.....	Roy Houck.....	Corning.....	Republican

## 3 ALLAMAKEE COUNTY—County Seat: Waukon

Auditor.....	John H. Palmer.....	Waukon.....	Democrat
Clerk of Court.....	O. H. Fossum.....	Waukon.....	Republican
Treasurer.....	W. C. Crangaard.....	Waukon.....	Republican
Recorder.....	Emmet C. Sullivan.....	Waukon.....	Democrat
Sheriff.....	John P. King.....	Waukon.....	Republican
Supt. of Schools.....	Isabella Whalen.....	Waukon.....	Democrat
Engineer.....	Harry Orr.....	Waukon.....	Republican
Coroner.....	Charles Boyden.....	Waukon.....	Republican
County Attorney.....	Arthur H. Jacobson.....	Waukon.....	Republican
Supervisor.....	M. C. Deering (Chairman).....	Postville.....	Republican
Supervisor.....	B. A. Houlihan.....	Harpers Ferry.....	Democrat
Supervisor.....	Henry Quanrude.....	Decorah.....	Republican

## 4 APPANOOSE COUNTY—County Seat: Centerville

Auditor.....	Grace L. Bedinger.....	Centerville.....	Republican
Clerk of Court.....	M. G. Luse.....	Centerville.....	Republican
Treasurer.....	Laurence A. Osborn.....	Centerville.....	Republican
Recorder.....	John R. Smith.....	Centerville.....	Republican
Sheriff.....	Jack Bailey.....	Centerville.....	Republican
Supt. of Schools.....	L. E. Johnson.....	Centerville.....	Republican
Engineer.....	M. H. Bryant.....	Centerville.....	Republican
Coroner.....	Dr. B. B. Parker.....	Centerville.....	Republican
County Attorney.....	Charles L. Johnston.....	Centerville.....	Republican
Supervisor.....	Sherman West.....	Moulton.....	Democrat
Supervisor.....	Harry Stamos.....	Centerville.....	Democrat
Supervisor.....	J. A. Hoover.....	Centerville.....	Republican

## 5 AUDUBON COUNTY—County Seat: Audubon

Auditor.....	Clyde J. Dimick.....	Audubon.....	Republican
Clerk of Court.....	John H. Crees.....	Audubon.....	Democrat
Treasurer.....	Frank A. Johnson.....	Audubon.....	Republican
Recorder.....	A. M. Sorensen.....	Audubon.....	Republican
Sheriff.....	Fred Clemmensen.....	Audubon.....	Republican
Supt. of Schools.....	Flora E. Rendleman.....	Exira.....	Republican
Engineer.....	Herbert Wickenkamp.....	Audubon.....	Republican
Coroner.....	Hans J. Johnson.....	Audubon.....	Democrat
County Attorney.....	H. Wayne Black.....	Audubon.....	Democrat
Supervisor.....	Lona R. Peppers (Chairman).....	Exira.....	Republican
Supervisor.....	J. G. Huffman.....	Audubon.....	Democrat
Supervisor.....	Louis Groteluschen.....	Audubon.....	Republican

6

## BENTON COUNTY—County Seat: Vinton

Office	Name of Officer	Postoffice Address	Politics
Auditor.....	Alfred A. Happel.....	Vinton.....	Republican
Clerk of Court.....	Robert J. Hilliard.....	Vinton.....	Republican
Treasurer.....	Geo. D. McElroy.....	Vinton.....	Republican
Recorder.....	A. V. (Vern) Thompson.....	Vinton.....	Republican
Sheriff.....	John B. Franklin.....	Vinton.....	Republican
Supt. of Schools.....	Ella Mehlhaus.....	Vinton.....	Republican
Engineer.....	Merle A. Hall.....	Vinton.....	Republican
Coroner.....	John R. Burrow.....	Belle Plaine.....	Republican
County Attorney.....	Wallace F. Snyder.....	Belle Plaine.....	Republican
Supervisor.....	Chester E. Riley (Chairman).....	Norway.....	Republican
Supervisor.....	W. I. Williams.....	Vinton.....	Republican
Supervisor.....	E. L. Wheeler.....	Belle Plaine.....	Republican

7

## BLACK HAWK COUNTY—County Seat: Waterloo

Auditor.....	Bailey Barnes.....	Waterloo.....	Republican
Clerk of Court.....	I. W. Blough.....	Waterloo.....	Republican
Treasurer.....	Anna M. Decker.....	Waterloo.....	Republican
Recorder.....	Eva M. Brebner.....	Waterloo.....	Republican
Sheriff.....	H. T. Wagner.....	Waterloo.....	Republican
Supt. of Schools.....	A. E. Jewett.....	Waterloo.....	.....
Engineer.....	Edward E. Hogeland.....	Waterloo.....	Democrat
Coroner.....	Sidney D. Smith.....	Waterloo.....	Republican
County Attorney.....	Burr C. Towne.....	Waterloo.....	Republican
Supervisor.....	Edw. E. Refshauge.....	Cedar Falls.....	Republican
Supervisor.....	Frank W. Beck.....	Waterloo.....	Democrat
Supervisor.....	John P. Biller.....	Dunkerton.....	Democrat
Supervisor.....	C. V. Kline.....	La Porte City.....	Republican
Supervisor.....	Geo. B. Miller.....	Waterloo.....	Republican
Supervisor.....	Val Schmit.....	Jesup.....	Democrat
Supervisor.....	Stanley Taylor.....	Hudson.....	Democrat

8

## BOONE COUNTY—County Seat: Boone

Auditor.....	Chas. M. Piper.....	Boone.....	Republican
Clerk of Court.....	Glenn R. Peterson.....	Boone.....	Republican
Treasurer.....	J. Herald Peterson.....	Boone.....	Republican
Recorder.....	Olive P. Myers.....	Boone.....	Republican
Sheriff.....	Fred L. Wilkins.....	Boone.....	Republican
Supt. of Schools.....	Marvin J. Cooper.....	Boone.....	Republican
Engineer.....	Philip V. Saurm.....	Boone.....	Republican
Coroner.....	Harry Schroeder.....	Boone.....	Republican
County Attorney.....	Edward C. Schroeder.....	Boone.....	Republican
Supervisor.....	Sidney L. Stumbo (Chairman).....	Boone, R 1.....	Democrat
Supervisor.....	W. H. Gates.....	Boone, R 4.....	Republican
Supervisor.....	H. D. Lucas.....	Madrid.....	Democrat

9

## BREMER COUNTY—County Seat: Waverly

Auditor.....	H. J. Stumme.....	Waverly.....	Democrat
Clerk of Court.....	H. C. Richmann.....	Waverly.....	Democrat
Treasurer.....	H. H. Nevermann.....	Tripoli.....	Republican
Recorder.....	Geo. T. Moulds.....	Waverly.....	Democrat
Sheriff.....	H. E. Ehlerst.....	Waverly.....	Democrat
Supt. of Schools.....	Mildred E. Smith.....	Waverly.....	Republican
Engineer.....	W. S. Chapman.....	Waverly.....	Republican
Coroner.....	L. D. Jay.....	Waverly.....	Republican
County Attorney.....	Oliver J. Reeve.....	Waverly.....	Republican
Supervisor.....	Theo. Stahlhut.....	Sumner.....	Democrat
Supervisor.....	Aug. Krueger.....	Tripoli.....	Democrat
Supervisor.....	Geo. M. Vosseller.....	Waverly.....	Republican

10

## BUCHANAN COUNTY—County Seat: Independence

Auditor.....	J. M. Gemmel.....	Independence.....	Democrat
Clerk of Court.....	Arlee G. W. Blank.....	Independence.....	Republican
Treasurer.....	John Corcoran, Jr.....	Independence.....	Democrat
Recorder.....	Ralph L. Kimball.....	Independence.....	Republican
Sheriff.....	A. W. Hammelman.....	Independence.....	Democrat
Supt. of Schools.....	Dayton L. Winter.....	Independence.....	Republican
Engineer.....	Harold H. Lyon.....	Independence.....	Republican
Coroner.....	Dr. Paul J. Leehey.....	Independence.....	Democrat
County Attorney.....	John A. Cherny.....	Independence.....	Republican
Supervisor.....	William M. Armstrong.....	Independence.....	Democrat
Supervisor.....	Wilbert H. Frye.....	Independence.....	Republican
Supervisor.....	George F. Slemmons.....	Independence.....	Republican

11

## BUENA VISTA—County Seat: Storm Lake

Office	Name of Officer	Postoffice Address	Politics
Auditor.....	Elwin Lindlief.....	Storm Lake.....	Republican
Clerk of Court.....	Vera L. Scott.....	Storm Lake.....	Republican
Treasurer.....	Basil Rice.....	Storm Lake.....	Republican
Recorder.....	Regina Pierson.....	Storm Lake.....	Republican
Sheriff.....	C. R. Gaffin.....	Storm Lake.....	Republican
Supt. of Schools.....	A. E. Harrison.....	Storm Lake.....	Republican
Engineer.....	A. H. Cunningham.....	Storm Lake.....	Republican
Coroner.....	John J. Taylor.....	Storm Lake.....	Republican
County Attorney.....	Z. Z. White.....	Storm Lake.....	Republican
Supervisor.....	W. O. Sievers (Chairman).....	Newell.....	Republican
Supervisor.....	Otto Dokken.....	Linn Grove.....	Republican
Supervisor.....	D. E. Ingram.....	Sioux Rapids.....	Republican
Supervisor.....	P. R. Moser.....	Alta.....	Republican
Supervisor.....	A. O. Meinhard.....	Storm Lake.....	Democrat

12

## BUTLER COUNTY—County Seat: Allison

Office	Name of Officer	Postoffice Address	Politics
Auditor.....	Geo. W. Hesalroad.....	Allison.....	Republican
Clerk of Court.....	Hugh L. Mosher.....	Allison.....	Republican
Treasurer.....	Paul C. Schaeffer.....	Parkersburg.....	Republican
Recorder.....	Mary E. VanVlack.....	Clarksville.....	Republican
Sheriff.....	Frank Neal.....	Allison.....	Republican
Supt. of Schools.....	Hazel M. Black.....	Allison.....	Republican
Engineer.....	James L. Stober.....	Allison.....	Republican
Coroner.....	Dr. Roger A. James.....	Allison.....	Republican
County Attorney.....	Harvey J. Carter.....	Clarksville.....	Republican
Supervisor.....	John Shoemaker, Jr. (Chairman).....	Parkersburg.....	Republican
Supervisor.....	Frank Fishel.....	Shell Rock.....	Republican
Supervisor.....	V. C. Early.....	Dumont.....	Republican

13

## CALHOUN COUNTY—County Seat: Rockwell City

Office	Name of Officer	Postoffice Address	Politics
Auditor.....	L. E. Albrecht.....	Rockwell City.....	Democrat
Clerk of Court.....	Lambert J. Runquist.....	Rockwell City.....	Republican
Treasurer.....	John G. Safley.....	Rockwell City.....	Democrat
Recorder.....	Ruby Pridemore.....	Rockwell City.....	Democrat
Sheriff.....	M. E. Dawson.....	Rockwell City.....	Republican
Supt. of Schools.....	A. L. Wiseman.....	Rockwell City.....	Republican
Engineer.....	W. E. McClure.....	Rockwell City.....	Republican
Coroner.....	H. H. Harris.....	Rockwell City.....	Democrat
County Attorney.....	A. J. Braginton.....	Rockwell City.....	Republican
Supervisor.....	Chas. W. Groves (Chairman).....	Lake City.....	Republican
Supervisor.....	J. H. Baker.....	Pomeroy.....	Democrat
Supervisor.....	W. E. Sutton.....	Rockwell City.....	Democrat

14

## CARROLL COUNTY—County Seat: Carroll

Office	Name of Officer	Postoffice Address	Politics
Auditor.....	W. T. Florencourt.....	Carroll.....	Democrat
Clerk of Court.....	M. J. Thelen.....	Carroll.....	Democrat
Treasurer.....	Archie Gietz.....	Carroll.....	Democrat
Recorder.....	Alton Danner.....	Carroll.....	Democrat
Sheriff.....	Tom Finegan.....	Carroll.....	Democrat
Supt. of Schools.....	H. H. Linton.....	Carroll.....	.....
Engineer.....	F. J. Maher.....	Carroll.....	Democrat
Coroner.....	Dr. A. F. Smith.....	Manning.....	Democrat
County Attorney.....	Robert Bruner.....	Carroll.....	Democrat
Supervisor.....	Henry A. Stork (Chairman).....	Breda.....	Democrat
Supervisor.....	F. L. Collison.....	Carroll.....	Democrat
Supervisor.....	Henry Leiting.....	Halbur.....	Democrat
Supervisor.....	John Wendl.....	Carroll.....	Democrat
Supervisor.....	Frank Squires.....	Glidden.....	Republican

15

## CASS COUNTY—County Seat: Atlantic

Office	Name of Officer	Postoffice Address	Politics
Auditor.....	M. E. Hubbard.....	Atlantic.....	Republican
Clerk of Court.....	C. M. Skipton.....	Atlantic.....	Republican
Treasurer.....	Fred W. Herbert.....	Atlantic.....	Republican
Recorder.....	E. H. Pelzer.....	Atlantic.....	Republican
Sheriff.....	P. P. Edwards.....	Atlantic.....	Republican
Supt. of Schools.....	Georgia Byrne.....	Atlantic.....	Republican
Engineer.....	Henry C. Laub.....	Atlantic.....	Democrat
Coroner.....	Dr. W. W. Kitson.....	Atlantic.....	Republican
County Attorney.....	Roscoe S. Jones.....	Atlantic.....	Republican
Supervisor.....	Hawley Lynch (Chairman).....	Atlantic.....	Republican
Supervisor.....	Mike Metz.....	Wiota.....	Democrat
Supervisor.....	W. H. Wohlenhaus.....	Cumberland.....	Republican
Supervisor.....	F. W. Wiese.....	Marne.....	Republican
Supervisor.....	G. E. Eshelman.....	Griswold.....	Republican

16

CEDAR COUNTY—County Seat: Tipton

Office	Name of Officer	Postoffice Address	Politics
Auditor.....	L. C. Hamiel.....	Tipton.....	Republican
Clerk of Court.....	Fred Wiebel.....	Tipton.....	Democrat
Treasurer.....	J. M. Blazek.....	Tipton.....	Republican
Recorder.....	Helen R. Schriver.....	Tipton.....	Republican
Sheriff.....	W. W. Christian.....	Tipton.....	Democrat
Supt. of Schools.....	Jane McCormick.....	Tipton.....	Republican
Engineer.....	A. R. Bartell.....	Tipton.....	Republican
Coroner.....	A. M. McCormick.....	Tipton.....	Republican
County Attorney.....	Reid L. Hunt.....	Tipton.....	Republican
Supervisor.....	Louis Hansen (Chairman).....	Mechanicsville.....	Republican
Supervisor.....	James Maurer.....	Tipton.....	Democrat
Supervisor.....	George Roehl.....	Durant.....	Democrat
Supervisor.....	J. P. Jensen.....	West Liberty.....	Republican
Supervisor.....	G. D. Goldsmith.....	Clear Lake.....	Republican

17

CERRO GORDO COUNTY—County Seat: Mason City

Office	Name of Officer	Postoffice Address	Politics
Auditor.....	Arthur Harris.....	Mason City.....	Republican
Clerk of Court.....	S. H. MacPeak.....	Mason City.....	Republican
Treasurer.....	L. L. Raymond.....	Mason City.....	Republican
Recorder.....	Lola Mason.....	Mason City.....	Republican
Sheriff.....	Tim R. Phalen.....	Mason City.....	Democrat
Supt. of Schools.....	Hazel V. Thomas.....	Mason City.....	.....
Engineer.....	R. E. Robertson.....	Mason City.....	.....
Coroner.....	Dr. J. E. McDonald.....	Mason City.....	Republican
County Attorney.....	Chas. W. Barlow.....	Mason City.....	Republican
Supervisor.....	W. D. Gibson (Chairman).....	Rockwell.....	Republican
Supervisor.....	C. R. Patton.....	Mason City.....	Republican
Supervisor.....	R. D. Robbins.....	Clear Lake.....	Republican

18

CHEROKEE COUNTY—County Seat: Cherokee

Office	Name of Officer	Postoffice Address	Politics
Auditor.....	H. M. Montgomery.....	Cherokee.....	Republican
Clerk of Court.....	W. H. Flickinger.....	Cherokee.....	Democrat
Treasurer.....	Floyd E. Knox.....	Marcus.....	Republican
Recorder.....	Boyd J. Sinkey.....	Cherokee.....	Republican
Sheriff.....	A. N. Tilton.....	Cherokee.....	Democrat
Supt. of Schools.....	Irene Brooks.....	Cherokee.....	Republican
Engineer.....	W. T. Hosmer.....	Cherokee.....	Republican
Coroner.....	Dr. J. E. Bunker.....	Cherokee.....	Republican
County Attorney.....	Archie R. Nelson.....	Cherokee.....	Republican
Supervisor.....	J. E. Pennington (Chairman).....	Aurelia.....	Republican
Supervisor.....	C. B. Headley.....	Cherokee.....	Republican
Supervisor.....	Arthur E. Hickey.....	Aurelia.....	Republican
Supervisor.....	Walter J. Miller.....	Marcus.....	Democrat
Supervisor.....	C. W. Conley.....	Washta.....	Democrat

19

CHICKASAW COUNTY—County Seat: New Hampton

Office	Name of Officer	Postoffice Address	Politics
Auditor.....	Louise Klatt.....	New Hampton.....	Democrat
Clerk of Court.....	Donald W. Barnett.....	New Hampton.....	Democrat
Treasurer.....	W. H. Christensen.....	New Hampton.....	Republican
Recorder.....	Pearl McKee.....	New Hampton.....	Democrat
Sheriff.....	Geo. C. Murray.....	New Hampton.....	Republican
Supt. of Schools.....	Alf O. Vaala.....	New Hampton.....	Republican
Engineer.....	E. W. Hahn.....	New Hampton.....	.....
Coroner.....	W. M. Larkin.....	New Hampton.....	.....
County Attorney.....	William J. Kennedy.....	New Hampton.....	Democrat
Supervisor.....	E. Albaugh (Chairman).....	Nashua.....	Republican
Supervisor.....	Severt Roberson.....	New Hampton.....	Republican
Supervisor.....	Jerome J. White.....	Alta Vista.....	Democrat
Supervisor.....	A. C. Blatti.....	New Hampton.....	Republican
Supervisor.....	Henry Drape, Jr.....	Fredericksburg.....	Democrat

20

CLARKE COUNTY—County Seat: Osceola

Office	Name of Officer	Postoffice Address	Politics
Auditor.....	Floyd Jones.....	Osceola.....	Republican
Clerk of Court.....	Arne O. Bruhn.....	Osceola.....	Democrat
Treasurer.....	Tom Callahan.....	Osceola.....	Republican
Recorder.....	Inez Forney.....	Osceola.....	Republican
Sheriff.....	Floyd McQuern.....	Osceola.....	Republican
Supt. of Schools.....	Ada M. Tillotson.....	Osceola.....	Republican
Engineer.....	Gilbert N. McQuern.....	Osceola.....	Republican
Coroner.....	Dr. K. R. Brown.....	Osceola.....	Republican
County Attorney.....	H. G. Stubblefield.....	Osceola.....	Republican
Supervisor.....	Ray Fouche (Chairman).....	Osceola.....	Democrat
Supervisor.....	Fred Franck.....	Murray.....	Republican
Supervisor.....	Leon Keeney.....	Woodburn.....	Republican

21

## CLAY COUNTY—County Seat: Spencer

Office	Name of Officer	Postoffice Address	Politics
Auditor.....	C. R. Howe.....	Spencer.....	Republican
Clerk of Court.....	W. K. Snyder.....	Spencer.....	Republican
Treasurer.....	C. C. Bender.....	Spencer.....	Republican
Recorder.....	Russell B. Mann.....	Spencer.....	Republican
Sheriff.....	Fred E. Erickson.....	Spencer.....	Republican
Supt. of Schools.....	K. R. Rowley.....	Spencer.....	Republican
Engineer.....	Floyd Campbell.....	Spencer.....	Republican
Coroner.....	Dr. J. M. Sokol.....	Spencer.....	Republican
County Attorney.....	A. D. Avery.....	Spencer.....	Republican
Supervisor.....	Johannas Schmidt (Chairman).....	Everly.....	Republican
Supervisor.....	Wm. Reardon.....	Dickens.....	Democrat
Supervisor.....	H. O. Vail.....	Sioux Rapids.....	Democrat
Supervisor.....	Harry Lawrence.....	Spencer.....	Republican
Supervisor.....	Robt. Sitz.....	Peterson.....	Republican

22

## CLAYTON COUNTY—County Seat: Elkader

Auditor.....	E. F. Seifert.....	Elkader.....	Democrat
Clerk of Court.....	J. J. Finnegan.....	Elkader.....	Democrat
Treasurer.....	J. F. Maley.....	Elkader.....	Democrat
Recorder.....	Verna M. O'Connor.....	Garber.....	Democrat
Sheriff.....	E. W. Carlsen.....	Elkader.....	Republican
Supt. of Schools.....	H. F. Oelberg.....	Elkader.....	.....
Engineer.....	D. E. Hoover.....	Elkader.....	.....
Coroner.....	Dr. Edw. B. Rhomburg.....	Guttenberg.....	Democrat
County Attorney.....	H. K. Roggensack.....	Elkader.....	Republican
Supervisor.....	J. R. Moses (Chairman).....	Monona.....	Democrat
Supervisor.....	P. A. Wolf.....	Strawberry Point.....	Democrat
Supervisor.....	Samuel Seeman.....	Guttenberg.....	Republican

23

## CLINTON COUNTY—County Seat: Clinton

Auditor.....	W. Buell Goode.....	Clinton.....	Democrat
Clerk of Court.....	Wm. F. Ralf.....	Clinton.....	Democrat
Treasurer.....	Walter G. Bockel.....	Clinton.....	Democrat
Recorder.....	Carl H. Sohr.....	Clinton.....	Democrat
Sheriff.....	C. S. Petersen.....	Clinton.....	Democrat
Supt. of Schools.....	F. C. Bowersox.....	Clinton.....	.....
Engineer.....	Howard Paulsen.....	Clinton.....	Republican
Coroner.....	Dr. L. O. Riggert.....	Clinton.....	Democrat
County Attorney.....	Carroll O. Johnson.....	Clinton.....	Republican
Supervisor.....	F. P. Ehlers (Chairman).....	Clinton, R. R. No. 2.....	Republican
Supervisor.....	Alfred L. Mommsen.....	Goose Lake.....	Republican
Supervisor.....	John W. Muhl.....	Toronto.....	Republican

24

## CRAWFORD COUNTY—County Seat: Denison

Auditor.....	Clarence Bryan.....	Denison.....	Republican
Clerk of Court.....	Emil M. Peters.....	Denison.....	Democrat
Treasurer.....	M. L. Collins.....	Denison.....	Democrat
Recorder.....	Frank Larsen.....	Denison.....	Republican
Sheriff.....	N. P. Cavett.....	Denison.....	Republican
Supt. of Schools.....	F. N. Olry.....	Denison.....	Democrat
Engineer.....	W. J. Wearmouth.....	Denison.....	Republican
Coroner.....	John Gottburg.....	Schleswig.....	Democrat
County Attorney.....	Robert K. Brannon.....	Denison.....	Democrat
Supervisor.....	Chriss M. Olson (Chairman).....	Manilla.....	Republican
Supervisor.....	R. R. Hannah.....	Vail.....	Republican
Supervisor.....	J. H. A. Christiansen.....	Ricketts.....	Democrat

25

## DALLAS COUNTY—County Seat: Adel

Auditor.....	B. F. Pringey.....	Adel.....	Republican
Clerk of Court.....	Geo. A. Bennett.....	Adel.....	Republican
Treasurer.....	F. C. Bengston.....	Adel.....	Republican
Recorder.....	Amelia Fidler.....	Adel.....	Republican
Sheriff.....	Evan Berger.....	Adel.....	Republican
Supt. of Schools.....	May A. Hills.....	Adel.....	Republican
Engineer.....	L. W. Croft.....	Adel.....	Republican
Coroner.....	L. H. DeFord.....	Redfield.....	Republican
County Attorney.....	Chas. I. Joy.....	Perry.....	Republican
Supervisor.....	Oren Hadley (Chairman).....	Earlham.....	Republican
Supervisor.....	Geo. E. Benson.....	Dawson.....	Republican
Supervisor.....	J. M. Manning.....	Dallas Center.....	Democrat

26

DAVIS COUNTY—County Seat: Bloomfield

Office	Name of Officer	Postoffice Address	Politics
Auditor.....	Ira L. Wilkinson.....	Bloomfield.....	Democrat
Clerk of Court.....	Chauncey Francis.....	Bloomfield.....	Democrat
Treasurer.....	Carl King.....	Bloomfield.....	Democrat
Recorder.....	Paul Courter.....	Bloomfield.....	Republican
Sheriff.....	K. E. Merryman.....	Bloomfield.....	Republican
Supt. of Schools.....	H. C. Brown.....	Bloomfield.....	Democrat
Engineer.....	S. B. Stuck.....	Bloomfield.....	.....
Coroner.....	C. D. Fenton.....	Bloomfield.....	Democrat
County Attorney.....	Donald Harris.....	Bloomfield.....	Democrat
Supervisor.....	W. C. Brown (Chairman).....	Bloomfield.....	Republican
Supervisor.....	J. T. Barker.....	Bloomfield.....	Republican
Supervisor.....	C. N. Hull.....	Bloomfield.....	Republican

27

DECATUR COUNTY—County Seat: Leon

Office	Name of Officer	Postoffice Address	Politics
Auditor.....	W. B. Halstead.....	Leon.....	Democrat
Clerk of Court.....	Eva R. McGinnis.....	Leon.....	Democrat
Treasurer.....	Ira B. Officer.....	Leon.....	Republican
Recorder.....	Grace Hutchinson.....	Leon.....	Republican
Sheriff.....	Roscoe Sinco.....	Leon.....	Republican
Supt. of Schools.....	W. H. Eliason.....	Leon.....	.....
Engineer.....	Roscoe Brady.....	Leon.....	.....
Coroner.....	Dr. W. Norman Doss.....	Leon.....	Democrat
County Attorney.....	Dio. S. McGinnis.....	Leon.....	Republican
Supervisor.....	Ellis F. Peck (Chairman).....	Garden Grove.....	Republican
Supervisor.....	G. G. Grimes.....	Davis City.....	Republican
Supervisor.....	L. C. Conwell.....	Grand River.....	Democrat

28

DELAWARE COUNTY—County Seat: Manchester

Office	Name of Officer	Postoffice Address	Politics
Auditor.....	Roy Welterlen.....	Manchester.....	Republican
Clerk of Court.....	Burton Clark.....	Manchester.....	Republican
Treasurer.....	A. L. Clark.....	Delhi.....	Republican
Recorder.....	Abbie M. Howard.....	Manchester.....	Republican
Sheriff.....	Carl R. Anderson.....	Manchester.....	Republican
Supt. of Schools.....	F. E. Pratt.....	Manchester.....	Republican
Engineer.....	Henry S. Klaus.....	Manchester.....	Republican
Coroner.....	Arthur J. Meythaler.....	Earlville.....	Republican
County Attorney.....	Harlan J. Williamson.....	Manchester.....	Republican
Supervisor.....	R. E. Glew (Chairman).....	Delhi.....	Republican
Supervisor.....	R. F. Hockaday.....	Manchester.....	Republican
Supervisor.....	W. H. Scanlan.....	Manchester.....	Republican

29

DES MOINES COUNTY—County Seat: Burlington

Office	Name of Officer	Postoffice Address	Politics
Auditor.....	Karl M. Pfeiff.....	Burlington.....	Republican
Clerk of Court.....	J. D. Jackson.....	Burlington.....	Democrat
Treasurer.....	Jos. P. Haffner.....	Burlington.....	Democrat
Recorder.....	Ernest C. Youngstrom.....	Burlington.....	Republican
Sheriff.....	Harry W. Hunt.....	Burlington.....	Democrat
Supt. of Schools.....	L. L. Woodruff.....	Burlington.....	Republican
Engineer.....	Frank W. Inghram.....	Burlington.....	Republican
Coroner.....	Robert O. Giles.....	Burlington.....	Republican
County Attorney.....	Raymond H. Wright.....	Burlington.....	Republican
Supervisor.....	Russell W. Nau (Chairman).....	Middletown.....	Republican
Supervisor.....	Chas. E. Waterhouse.....	Burlington.....	Republican
Supervisor.....	Claude Oberman.....	Yarmouth.....	Republican

30

DICKINSON COUNTY—County Seat: Spirit Lake

Office	Name of Officer	Postoffice Address	Politics
Auditor.....	Byrdie S. Moeller.....	Spirit Lake.....	Democrat
Clerk of Court.....	Earl A. Miguel.....	Arnolds Park.....	Republican
Treasurer.....	W. M. Moreland.....	Spirit Lake.....	Democrat
Recorder.....	Helen M. Davison.....	Spirit Lake.....	Republican
Sheriff.....	Joe L. McQuirk.....	Spirit Lake.....	Democrat
Supt. of Schools.....	B. W. Burnison.....	Spirit Lake.....	Republican
Engineer.....	R. A. Furman.....	Spirit Lake.....	Republican
Coroner.....	Dr. B. W. Jones.....	Spirit Lake.....	Republican
County Attorney.....	Virginia Bedell.....	Spirit Lake.....	Republican
Supervisor.....	Frank Hanlon (Chairman).....	Terrill.....	Democrat
Supervisor.....	W. A. Brunemeier.....	Lake Park.....	Republican
Supervisor.....	E. E. Shelledy.....	Spirit Lake.....	Republican

## 31 DUBUQUE COUNTY—County Seat: Dubuque

Office	Name of Officer	Postoffice Address	Politics
Auditor	Allan T. Daykin	Dubuque	Democrat
Clerk of Court	Val L. Kies	Dubuque	Democrat
Treasurer	Leo J. Meuser	Dubuque	Democrat
Recorder	Donald J. Whelan	Dubuque	Democrat
Sheriff	Leo J. Eisbach	Dubuque	Independ't
Supt. of Schools	Joseph Flynn	Dubuque	Democrat
Engineer	L. J. Schiltz	Dubuque	Democrat
Coroner	Dr. C. C. Coady	Dubuque	Democrat
County Attorney	John L. Duffy	Dubuque	Democrat
Supervisor	L. J. Sigwath (Chairman)	Waupeton	Democrat
Supervisor	Thos. McDermott	Epworth	Democrat
Supervisor	H. F. Schuckert	Dubuque	Democrat

## 32 EMMET COUNTY—County Seat: Estherville

Auditor	Gladys M. Bringle	Estherville	Republican
Clerk of Court	Irwin C. Nichols	Estherville	Republican
Treasurer	K. J. Ersland	Estherville	Republican
Recorder	Hattie B. Osmundsen	Estherville	Republican
Sheriff	Cliff Fredericksen	Estherville	Republican
Supt. of Schools	Marie Sorum	Estherville	Republican
Engineer	L. L. Boggess	Estherville	Democrat
Coroner	Fred Jay Sternborg	Estherville	Republican
County Attorney	Harry E. Coffie	Estherville	Republican
Supervisor	E. S. Camden (Chairman)	Armstrong	Republican
Supervisor	N. O. Osher	Wallingford	Republican
Supervisor	E. I. Ellerston	Estherville	Republican

## 33 FAYETTE COUNTY—County Seat: West Union

Auditor	J. H. Cline	West Union	Republican
Clerk of Court	Herbert Klammer	West Union	Republican
Treasurer	W. M. Knox	West Union	Republican
Recorder	L. A. Grimes	West Union	Republican
Sheriff	A. J. Kutschat	West Union	Republican
Supt. of Schools	D. R. Roberts	West Union	Republican
Engineer	O. C. Thompson	West Union	Republican
Coroner	Dr. J. R. Wood	Wadena	Republican
County Attorney	E. B. Shaw	Oelwein	Republican
Supervisor	W. E. Anderson (Chairman)	Arlington	Republican
Supervisor	Fred W. Gremmels	Oelwein	Republican
Supervisor	Harry R. Humphry	West Union	Republican

## 34 FLOYD COUNTY—County Seat: Charles City

Auditor	Gus Michell	Charles City	Republican
Clerk of Court	Verne Leigh	Rockford	Republican
Treasurer	C. E. Laun	Charles City	Republican
Recorder	Grace Curtis	Charles City	Republican
Sheriff	B. F. Atherton	Charles City	Republican
Supt. of Schools	Fannie Howell	Charles City	
Engineer	Max Hickathier	Charles City	Republican
Coroner	Chas. Snyder	Charles City	Republican
County Attorney	Weston Jones	Charles City	Republican
Supervisor	Ed. A. Koehler (Chairman)	Rockford	Republican
Supervisor	Fred Miner	Charles City	Republican
Supervisor	Dick Cummings	Colwell	Democrat
Supervisor	M. H. Rodemaker	Charles City	Republican
Supervisor	P. R. Staudt	Marble Rock	Democrat

## 35 FRANKLIN COUNTY—County Seat: Hampton

Auditor	R. D. Moorhead	Hampton	Republican
Clerk of Court	W. T. Webb	Hampton	Republican
Treasurer	Earl A. Hackbarth	Hampton	Republican
Recorder	Hilda Bockelman	Hampton	Democrat
Sheriff	Fred C. Schweiger	Hampton	Republican
Supt. of Schools	H. G. Doeringfeld	Hampton	
Engineer	C. P. Rudisill	Hampton	
Coroner	John F. Martin	Latimer	Republican
County Attorney	James E. Coonley	Hampton	Republican
Supervisor	H. T. Jurgens (Chairman)	Hampton	Republican
Supervisor	F. B. Henke	Aredale	Republican
Supervisor	G. M. Anderson	Popejoy	Republican



36 FREMONT COUNTY—County Seat: Sidney

Office	Name of Officer	Postoffice Address	Politics
Auditor	Earl E. Cowden	Sidney	Republican
Clerk of Court	John S. Redd	Sidney	Republican
Treasurer	C. C. Case	Sidney	Democrat
Recorder	Byron V. Hopkins	Sidney	Republican
Sheriff	A. S. Christopher	Sidney	Republican
Supt. of Schools	Stella M. Dalnad	Sidney	Republican
Engineer	Ralph Greenwood	Tabor	Democrat
Coroner	Ralph Lovelady	Sidney	Republican
County Attorney	Harold L. Martin	Sidney	Democrat
Supervisor	Ross Dugger (Chairman)	Sidney	Democrat
Supervisor	W. W. Dyke	Shenandoah	Democrat
Supervisor	G. M. Hatfield	Randolph	Republican

37 GREENE COUNTY—County Seat: Jefferson

Auditor	Leo English	Jefferson	Republican
Clerk of Court	L. G. Grant	Jefferson	Republican
Treasurer	Chas. Cleveland	Jefferson	Democrat
Recorder	Mamie Kester	Grand Junction	Republican
Sheriff	Foss Davis	Jefferson	Republican
Supt. of Schools	R. A. Morris	Jefferson	
Engineer	C. Arthur Elliott	Jefferson	
Coroner	Lawrence C. Hanson	Jefferson	Republican
County Attorney	Wm. C. Hanson	Jefferson	Republican
Supervisor	Wm. T. Murrane (Chairman)	Bagley	Democrat
Supervisor	C. F. West	Churdan	Democrat
Supervisor	Jesse L. Groves	Rippey	Democrat
Supervisor	V. B. Smith	Paton	Republican
Supervisor	E. L. Wilson	Jefferson	Republican

38 GRUNDY COUNTY—County Seat: Grundy Center

Auditor	L. A. Meyer	Grundy Center	Democrat
Clerk of Court	A. C. Gravenstein	Grundy Center	Republican
Treasurer	H. L. Nickerson	Grundy Center	Republican
Recorder	Ruie M. Dickinson	Grundy Center	Republican
Sheriff	M. G. Mammings	Grundy Center	Republican
Supt. of Schools	K. F. Jones	Grundy Center	Republican
Engineer	J. W. Wiersma	Grundy Center	Republican
Coroner	L. D. Coffman	Grundy Center	Republican
County Attorney	E. W. Ruppelt	Grundy Center	Republican
Supervisor	J. J. Spieker (Chairman)	Ackley	Democrat
Supervisor	T. A. Mason	Reinbeck	Republican
Supervisor	T. L. Evans	Beamam	Republican
Supervisor	B. F. Hensenius	Stout	Republican
Supervisor	A. M. Lutterman	Grundy Center	Democrat
Supervisor	Heye Dieken	Grundy Center	Democrat
Supervisor	M. M. Bakker	Morrison	Republican

39 GUTHRIE COUNTY—County Seat: Guthrie Center

Auditor	Wm. H. Chappell	Guthrie Center	Republican
Clerk of Court	Harry L. Cowden	Guthrie Center	Republican
Treasurer	L. L. King	Panora	Democrat
Recorder	Lulu Burchfield	Guthrie Center	Republican
Sheriff	E. E. Kunkle	Guthrie Center	Republican
Supt. of Schools	F. R. Tucker	Guthrie Center	Republican
Engineer	G. Sherman Held	Guthrie Center	Republican
Coroner	H. H. Hill	Guthrie Center	Republican
County Attorney	C. H. Taylor	Guthrie Center	Republican
Supervisor	S. E. Horton (Chairman)	Menlo	Republican
Supervisor	Geo. Feil	Coon Rapids	Republican
Supervisor	Wm. Truax	Guthrie Center	Republican

40 HAMILTON COUNTY—County Seat: Webster City

Auditor	L. L. Doolittle	Webster City	Republican
Clerk of Court	H. O. Cutler	Webster City	Republican
Treasurer	J. K. Fear	Webster City	Republican
Recorder	Arthur L. Nelson	Webster City	Republican
Sheriff	E. Raymond Lear	Webster City	Republican
Supt. of Schools	Zell Berryhill	Webster City	Republican
Engineer	M. Y. Kinne	Webster City	Republican
Coroner	W. B. Lewis	Webster City	Republican
County Attorney	Geo. B. Aden	Webster City	Republican
Supervisor	O. K. Herrald (Chairman)	Webster City	Republican
Supervisor	F. E. Lundell	Stratford	Republican
Supervisor	E. B. Tyler	Ellsworth	Republican

## 41 HANCOCK COUNTY—County Seat: Garner

Office	Name of Officer	Postoffice Address	Politics
Auditor	Fred C. Missal	Garner	Republican
Clerk of Court	Elmer Raw	Garner	Republican
Treasurer	Roy L. McMillan	Garner	Republican
Recorder	Christyna Callison	Garner	Republican
Sheriff	Leslie M. Brower	Garner	Republican
Supt. of Schools	J. R. Baggs	Garner	Republican
Engineer	Chas. F. Merten	Garner	Republican
Coroner	Kenneth F. Boughton	Britt	Republican
County Attorney	Clark E. Lovrien	Britt	Republican
Supervisor	Penn Eckels (Chairman)	Britt	Republican
Supervisor	George E. Klipping	Forest City	Republican
Supervisor	F. J. Schoun	Britt	Republican

## 42 HARDIN COUNTY—County Seat: Eldora

Auditor	Frank Jackson	Eldora	Republican
Clerk of Court	Fred L. Miller	Eldora	Republican
Treasurer	H. J. Schmitz	Eldora	Republican
Recorder	Harry C. Marks	Eldora	Republican
Sheriff	J. E. Davidson	Eldora	Republican
Supt. of Schools	M. Z. Albers	Eldora	Republican
Engineer	C. A. Boeke	Eldora	Republican
Coroner	E. H. Biersborn	Union	Republican
County Attorney	D. W. Dickinson	Eldora	Republican
Supervisor	O. H. Peglow (Chairman)	Alden	Republican
Supervisor	R. A. Scott	Ackley	Republican
Supervisor	Wilson H. Hadley	New Providence	Democrat

## 43 HARRISON COUNTY—County Seat: Logan

Auditor	H. T. Faith	Missouri Valley	Republican
Clerk of Court	Margarette Hansen	Logan	Democrat
Treasurer	A. C. Scheulmeister	Logan	Republican
Recorder	Merne Johnson	Logan	Democrat
Sheriff	Cass Bullis	Logan	Republican
Supt. of Schools	Arlene Van Cleve	Missouri Valley	Republican
Engineer	Thomas A. Cherry	Logan	Democrat
Coroner	Kenneth Barrett	Dunlap	Republican
County Attorney	Carl Burbridge	Logan	Republican
Supervisor	Oscar Doty (Chairman)	Missouri Valley	Democrat
Supervisor	Amos Griffith	Mondamin	Democrat
Supervisor	C. M. Bowersox	Dunlap	Republican

## 44 HENRY COUNTY—County Seat: Mount Pleasant

Auditor	John E. Myers	Mt. Pleasant	Democrat
Clerk of Court	Harold J. Davis	Mt. Pleasant	Republican
Treasurer	John P. Brown	Mt. Pleasant	Republican
Recorder	Irma A. Tribby	Mt. Pleasant	Republican
Sheriff	Manning J. Cline	Mt. Pleasant	Republican
Supt. of Schools	E. Mae Grau	Mt. Pleasant	Republican
Engineer	C. E. Smith	Mt. Pleasant	Democrat
Coroner	R. K. Crane	Mt. Pleasant	Republican
County Attorney	Herold F. McLeran	Mt. Pleasant	Republican
Supervisor	J. W. Canby (Chairman)	Mt. Pleasant	Republican
Supervisor	G. F. Wilmeth	Salem	Republican
Supervisor	M. R. Barquist	Olds	Republican

## 45 HOWARD COUNTY—County Seat: Cresco

Auditor	Geo. L. Champlin	Cresco	Republican
Clerk of Court	Colletta O'Connor	Cresco	Democrat
Treasurer	Doris Sovereign	Cresco	Democrat
Recorder	Richard M. Jones	Cresco	Republican
Sheriff	Albert T. Pederson	Cresco	Republican
Supt. of Schools	J. L. Davies	Cresco	Republican
Engineer	L. L. Lowry	Cresco	Democrat
Coroner	E. L. Bradley	Cresco	Republican
County Attorney	George F. Mikes	Cresco	Democrat
Supervisor	Walter H. Fye (Chairman)	Cresco	Republican
Supervisor	L. L. Caffrey	Cresco	Democrat
Supervisor	Ray M. Schroeder	Elma	Republican

46 HUMBOLDT COUNTY—County Seat: Dakota City

Office	Name of Officer	Postoffice Address	Politics
Auditor	O. H. Johnson	Dakota City	Republican
Clerk of Court	M. A. Wallukait	Dakota City	Republican
Treasurer	R. E. Bennett	Dakota City	Republican
Recorder	A. R. Sorlien	Dakota City	Republican
Sheriff	H. J. Sexe	Dakota City	Republican
Supt. of Schools	Frances I. Messer	Dakota City	
Engineer	K. J. Smith	Dakota City	
Coroner	Dr. J. K. Coddington	Humboldt	Republican
County Attorney	Melvin L. Baker	Humboldt	Republican
Supervisor	W. W. Boothroyd (Chairman)	Humboldt	Republican
Supervisor	Lewis Saverude	Goldfield	Republican
Supervisor	W. B. Weir	Gilmore City	Republican
Supervisor	Frank Hoffmann	Livermore	Democrat
Supervisor	Ben E. Schulze	Humboldt	Democrat

47 IDA COUNTY—County Seat: Ida Grove

Auditor	C. H. Dall	Ida Grove	Republican
Clerk of Court	Chas. P. Denison	Ida Grove	Republican
Treasurer	Mary B. Lindsay	Ida Grove	Republican
Recorder	Grover Brown	Ida Grove	Democrat
Sheriff	L. W. Kuhl	Ida Grove	Democrat
Supt. of Schools	C. A. Bahnsen	Ida Grove	Republican
Engineer	Geo. S. Witters	Ida Grove	Republican
Coroner	J. A. Christensen, Jr.	Battle Creek	Democrat
County Attorney	Ray G. Walter	Ida Grove	Republican
Supervisor	C. J. H. Hemer (Chairman)	Arthur	Democrat
Supervisor	R. A. Fowler	Battle Creek	Democrat
Supervisor	H. F. Hogrefe	Holstein	Democrat

48 IOWA COUNTY—County Seat: Marengo

Auditor	Werner Uhlmann	Williamsburg	Democrat
Clerk of Court	Kenneth McCune	Marengo	Democrat
Treasurer	Reynold W. Zuber	Marengo	Democrat
Recorder	Roy G. Faas	Marengo	Republican
Sheriff	Milford Engelbert	Marengo	Republican
Supt. of Schools	Mrs. Alice Despain	Marengo	Republican
Engineer	W. K. Chantry	Marengo	Republican
Coroner	E. M. Mahannah	North English	Republican
County Attorney	J. Paul Naughton	Marengo	Democrat
Supervisor	Fred C. Newkirk (Chairman)	Williamsburg	Republican
Supervisor	Michael F. Sauter	Deep River	Republican
Supervisor	Willard E. Coats	Victor	Republican

49 JACKSON COUNTY—County Seat: Maquoketa

Auditor	Howard A. Woods	Maquoketa	Democrat
Clerk of Court	Don Sagers	Maquoketa	Democrat
Treasurer	R. W. Schroeder	Maquoketa	Democrat
Recorder	Mrs. Olive E. Purinton	Maquoketa	Republican
Sheriff	Ronald Cahill	Maquoketa	Democrat
Supt. of Schools	Chas. F. Martin	Maquoketa	Republican
Engineer	T. E. Riley	Maquoketa	
Coroner	John W. Jordan	Maquoketa	Democrat
County Attorney	Arthur F. Janssen	Maquoketa	Democrat
Supervisor	John Hickson (Chairman)	Lamotte	Democrat
Supervisor	A. J. Hysell	Miles	Republican
Supervisor	M. B. Walker	Maquoketa	Democrat

50 JASPER COUNTY—County Seat: Newton

Auditor	Wm. Kirkpatrick	Newton	Republican
Clerk of Court	H. F. Cassidy	Colfax	Republican
Treasurer	F. H. McCarl	Newton	Democrat
Recorder	Alice H. Miles	Newton	Republican
Sheriff	Earl Shields	Newton	Republican
Supt. of Schools	Lucy E. Hall	Newton	Democrat
Engineer	Ray McMurray	Newton	Democrat
Coroner	Ralph Toland	Newton	Republican
County Attorney	Luther M. Carr	Newton	Republican
Supervisor	Hugo Reichelt (Chairman)	Kellogg	Democrat
Supervisor	Harry O'Brien	Sully	Democrat
Supervisor	J. H. Hahn	Colfax	Republican

## 51 JEFFERSON COUNTY—County Seat: Fairfield

Office	Name of Officer	Postoffice Address	Politics
Auditor	Frank A. Terrell	Fairfield	Republican
Clerk of Court	W. S. Parkin	Fairfield	Republican
Treasurer	A. R. Carlson	Fairfield	Republican
Recorder	Virginia Oliver	Fairfield	Republican
Sheriff	Herbert F. Goodale	Fairfield	Republican
Supt. of Schools	Orissa Lyon	Fairfield	
Engineer	John J. Stout	Fairfield	
Coroner	Dr. John Castell	Fairfield	Republican
County Attorney	George Van Nostrand	Fairfield	Republican
Supervisor	Everett A. Hollander (Chrm.)	Fairfield	Republican
Supervisor	A. B. Cline	Packwood	Republican
Supervisor	O. H. Sherman	Fairfield	Republican

## 42 JOHNSON COUNTY—County Seat: Iowa City

Office	Name of Officer	Postoffice Address	Politics
Auditor	Ed. Sulek	Iowa City	Democrat
Clerk of Court	R. N. Miller	Iowa City	Democrat
Treasurer	W. E. Smith	Iowa City	Republican
Recorder	R. J. Jones	Iowa City	Republican
Sheriff	Don McComas	Iowa City	Democrat
Supt. of Schools	F. J. Snider	Iowa City	
Engineer	R. H. Justen	Iowa City	Democrat
Coroner	George D. Callahan	Iowa City	Democrat
County Attorney	H. W. Vestermark	Iowa City	Republican
Supervisor	F. J. Krall (Chairman)	Iowa City	Democrat
Supervisor	Dan J. Peters	Iowa City	Democrat
Supervisor	Earl E. Webster	Iowa City	Republican

## 53 JONES COUNTY—County Seat: Anamosa

Office	Name of Officer	Postoffice Address	Politics
Auditor	Geo. F. Specht	Anamosa	Democrat
Clerk of Court	W. Leigh Pearson	Anamosa	Republican
Treasurer	Don S. Ruhl	Anamosa	Republican
Recorder	Bess E. Sherman	Anamosa	Republican
Sheriff	Henry Eichorn	Anamosa	Democrat
Supt. of Schools	Nellie V. Morey	Anamosa	
Engineer	Charles E. Spaeth	Anamosa	
Coroner	L. A. Iverson	Monticello	Republican
County Attorney	Warren J. Rees	Anamosa	Republican
Supervisor	Wm. J. Bailey (Chairman)	Anamosa	Republican
Supervisor	Herman Heigens	Monticello	Republican
Supervisor	H. J. Mayberry	Anamosa	Republican
Supervisor	H. P. Barber	Wyoming	Republican
Supervisor	Harm J. Dirks	Center Junction	Republican

## 54 KEOKUK COUNTY—County Seat: Sigourney

Office	Name of Officer	Postoffice Address	Politics
Auditor	Harold D. Corell	Keota	Republican
Treasurer	John J. Wilson	Sigourney	Republican
Clerk of Court	W. E. McCuen	Sigourney	Republican
Recorder	Adele Page	Sigourney	Republican
Sheriff	Earl E. Tremmel	Sigourney	Republican
County Attorney	Ralph Goeldner	Sigourney	Republican
Engineer	Floyd K. Brown	Sigourney	Democrat
Supt. of Schools	Harry S. McVicker	Sigourney	Republican
Coroner	Irvin H. Reynolds	Sigourney	Republican
Supervisor	Ned Wood	Martinsburg	Democrat
Supervisor	J. Ed. Wiggins	South English	Republican
Supervisor	W. E. Caughy	What Cheer	Republican

## 55 KOSSUTH COUNTY—County Seat: Algona

Office	Name of Officer	Postoffice Address	Politics
Auditor	E. S. Kinsey	Algona	Democrat
Clerk of Court	Katherine McEvoy	Algona	Democrat
Treasurer	M. J. Duffy	Algona	Democrat
Recorder	J. J. Dooley	Algona	Democrat
Sheriff	Casey Loss	Algona	Democrat
Supt. of Schools	Wm. Shirley	Algona	
Engineer	H. M. Smith	Algona	Democrat
Coroner	Dr. R. A. Evans	Algona	Democrat
County Attorney	L. A. Winkler	Algona	Democrat
Supervisor	W. E. McDonald (Chairman)	Algona	Democrat
Supervisor	Wm. Cosgrove	Wesley	Democrat
Supervisor	John Fraser	Algona	Democrat
Supervisor	Chas. Morris	Lone Rock	Republican
Supervisor	P. J. Heiken	Swea City	Republican

56

LEE COUNTY—County Seat: Fort Madison

Office	Name of Officer	Postoffice Address	Politics
Auditor	A. G. Perks	Fort Madison	Republican
Clerk of Court	C. T. Hull	Fort Madison	Republican
Treasurer	John L. Judy	Fort Madison	Republican
Recorder	W. Ellis Wells	Fort Madison	Republican
Sheriff	H. V. D. Maas	Fort Madison	Republican
Supt. of Schools	Leonard Haase	Donnellson	Republican
Engineer	Jas. R. Dougherty	Fort Madison	Republican
Coroner	Walt H. Clements	Fort Madison	Republican
County Attorney	Robert N. Johnson, Jr.	Fort Madison	Republican
Supervisor	Geo. D. Bentzinger (Chairman)	Fort Madison	Republican
Supervisor	Ed. S. Merrick	Keokuk	Republican
Supervisor	Guy Harris	Donnellson	Republican

57

LINN COUNTY—County Seat: Cedar Rapids

Auditor	Robt. M. Vesely	Cedar Rapids	Republican
Clerk of Court	Edwin W. Lundquist	Cedar Rapids	Republican
Treasurer	Frank F. Bates	Cedar Rapids	Republican
Recorder	Dempsey Jones	Cedar Rapids	Republican
Sheriff	James H. Smith	Cedar Rapids	Republican
Supt. of Schools	Walter H. Shupp	Cedar Rapids	Republican
Engineer	Wm. H. Behrens	Cedar Rapids	Republican
Coroner	Dr. B. L. Knight	Cedar Rapids	Republican
County Attorney	G. K. Thompson	Cedar Rapids	Republican
Supervisor	Fred Stirn (Chairman)	Alburnett	Democrat
Supervisor	Elmer M. Seewell	Marion	Republican
Supervisor	C. L. Beeson	Cedar Rapids	Republican

58

LOUISA COUNTY—County Seat: Wapello

Auditor	Fred M. Cutkomp	Wapello	Republican
Clerk of Court	R. V. Winter	Wapello	Democrat
Treasurer	F. M. Bucher	Wapello	Democrat
Recorder	Mildred Baird	Wapello	Republican
Sheriff	Geo. W. Oakes	Wapello	Republican
Supt. of Schools	Ada Smith	Wapello	Republican
Engineer	A. W. Hinderman	Wapello	Republican
Coroner	Geo. C. Jamison	Wapello	Democrat
County Attorney	Thomas E. Perry	Columbus Junction	Republican
Supervisor	R. J. Cotter (Chairman)	Columbus Junction	Democrat
Supervisor	Floyd C. Johnston	Columbus Junction	Republican
Supervisor	S. B. Matthews	Wapello	Republican

59

LUCAS COUNTY—County Seat: Chariton

Auditor	G. M. Wright	Chariton	Republican
Clerk of Court	Orlan Wells	Chariton	Republican
Treasurer	L. D. Brewer	Chariton	Republican
Recorder	M. Ruth Johnson	Chariton	Republican
Sheriff	Ray E. Shepard	Chariton	Republican
Supt. of Schools	Helen Pfrimmer	Chariton	Republican
Engineer	J. Hoeksema	Chariton	Republican
Coroner	Dr. C. L. Brittell	Chariton	Republican
County Attorney	Oscar A. Stafford	Chariton	Republican
Supervisor	Harry Wolett (Chairman)	Chariton	Republican
Supervisor	C. C. Lyman	Chariton	Republican
Supervisor	E. B. Shore	Chariton	Republican

60

LYON COUNTY—County Seat: Rock Rapids

Auditor	C. O. Bowen	Little Rock	Republican
Clerk of Court	C. O. Lehmann	George	Democrat
Treasurer	L. J. Dehn	Rock Rapids	Democrat
Recorder	W. B. Rogers	Rock Rapids	Republican
Sheriff	J. J. McGuire	Rock Rapids	Republican
Supt. of Schools	Elizabeth Trei	Rock Rapids	Republican
Engineer	E. B. Carson	Rock Rapids	Republican
Coroner	A. H. Lockwood	Rock Rapids	Republican
County Attorney	Earl H. Fisher	Rock Rapids	Republican
Supervisor	B. L. Datisman (Chairman)	Inwood	Republican
Supervisor	K. F. Klaashen	George	Republican
Supervisor	Wayne F. Betz	Rock Rapids	Republican
Supervisor	August Schemmel	Rock Rapids	Democrat
Supervisor	William Dubbelde	Larchwood	Democrat

## 61 MADISON COUNTY—County Seat: Winterset

Office	Name of Officer	Postoffice Address	Politics
Auditor	R. O. Brock	Winterset	Republican
Clerk of Court	P. E. Rose	Earlham	Republican
Treasurer	H. M. Saxton	Macksburg	Republican
Recorder	Pearl E. Shetterly	Peru	Republican
Sheriff	A. E. Null	Winterset	Republican
Supt. of Schools	L. B. Sayre	St. Charles	Republican
Engineer	S. B. Agnew	Winterset	Republican
Coroner	John F. Veltman	Winterset	Republican
County Attorney	Shirley A. Webster	Winterset	Republican
Supervisor	W. O. Creger (Chairman)	Truro	Republican
Supervisor	C. H. Hochstetler	Dexter	Republican
Supervisor	Erwin M. Howell	Prole	Republican

## 62 MAHASKA COUNTY—County Seat: Oskaloosa

Auditor	B. E. Evans	Oskaloosa	Republican
Clerk of Court	Roy E. Rowland	Oskaloosa	Republican
Treasurer	Fred Williams	Oskaloosa	Democrat
Recorder	D. B. Hawkins	Oskaloosa	Democrat
Sheriff	F. C. VanGenderen	Oskaloosa	Democrat
Supt. of Schools	J. I. Lynch	Oskaloosa	Republican
Engineer	A. M. Hovey	Oskaloosa	Republican
Coroner	L. F. Catterson	Oskaloosa	Republican
County Attorney	William M. Spencer	Oskaloosa	Republican
Supervisor	J. D. Augustine (Chairman)	Rose Hill	Republican
Supervisor	H. F. Hanna	Oskaloosa	Republican
Supervisor	J. T. Stone	Bussey	Republican

## 63 MARION COUNTY—County Seat: Knoxville

Auditor	Hollis L. Bybee	Knoxville	Democrat
Clerk of Court	Don L. Remy	Knoxville	Democrat
Treasurer	L. F. Bousquet	Knoxville	Republican
Recorder	Wilhelmina Wilkes	Knoxville	Democrat
Sheriff	Paul Applegate	Knoxville	Republican
Supt. of Schools	J. F. Tracy	Knoxville	Republican
Engineer	Robt. T. Johnson	Knoxville	Republican
Coroner	Dr. D. A. Mater	Knoxville	Republican
County Attorney	Clarence A. Kading	Knoxville	Republican
Supervisor	Jerry Speed (Chairman)	Melcher	Democrat
Supervisor	J. Frank Clark	Knoxville	Democrat
Supervisor	A. L. Dykstra	Monroe	Republican

## 64 MARSHALL COUNTY—County Seat: Marshalltown

Auditor	J. E. Soderquist	Marshalltown	Republican
Clerk of Court	C. A. Norland	Marshalltown	Republican
Treasurer	L. B. Tucker	Marshalltown	Republican
Recorder	Rose Rook	Marshalltown	Republican
Sheriff	Harry W. Jennings	Marshalltown	Republican
Supt. of Schools	C. E. Shutt	Marshalltown	Republican
Engineer	J. F. Arthurs	Marshalltown	Republican
Coroner	Rodney C. Wells	Marshalltown	Republican
County Attorney	John M. Mowry	Marshalltown	Republican
Supervisor	E. E. Robinson (Chairman)	Rhodes	Republican
Supervisor	W. R. Stewart	Marshalltown	Republican
Supervisor	H. H. Schaper	Marshalltown	Republican

## 65 MILLS COUNTY—County Seat: Glenwood

Auditor	E. A. Schade	Glenwood	Republican
Clerk of Court	Ward Slothower	Glenwood	Republican
Treasurer	C. D. Aistrope	Glenwood	Republican
Recorder	Hattie M. Brown	Glenwood	Republican
Sheriff	W. S. DeMoss	Glenwood	Democrat
Supt. of Schools	Amy Hammers	Glenwood	Republican
Engineer	Jack Pullan	Glenwood	
Coroner	Frank H. Raynor	Glenwood	Republican
County Attorney	Woodford R. Byington	Malvern	Democrat
Supervisor	F. J. Plumb (Chairman)	Glenwood	Democrat
Supervisor	Allen Watts	Pacific Junction	Democrat
Supervisor	S. J. Anderson	Malvern	Republican

66

MITCHELL COUNTY—County Seat: Osage

Office	Name of Officer	Postoffice Address	Politics
Auditor	George C. Milbrandt	Osage	Republican
Clerk of Court	Donald W. Tuttle	Osage	Republican
Treasurer	A. T. Brookins	Osage	Republican
Recorder	Melvin J. Weinschenk	Osage	Democrat
Sheriff	Charles Kathan	Osage	Democrat
Supt. of Schools	Rena Jean Tesch	Osage	
Engineer	C. P. Goplerud	Osage	
Coroner	Dr. G. E. Krepelka	Osage	Republican
County Attorney	Donald P. Chehock	Osage	Republican
Supervisor	Joseph A. Niess (Chairman)	Stacyville	Democrat
Supervisor	C. B. French	Osage	Republican
Supervisor	O. L. Krogstad	Osage	Republican

67

MONONA COUNTY—County Seat: Onawa

Auditor	J. S. Hartigan	Onawa	Democrat
Clerk of Court	E. H. Gulick	Onawa	Republican
Treasurer	Levi McNeill	Onawa	Democrat
Recorder	Margaret L. Duxbury	Onawa	Democrat
Sheriff	Melvin S. Peterson	Onawa	Republican
Supt. of Schools	Ruth Myrland	Onawa	Democrat
Engineer	R. A. Rawlings	Onawa	Democrat
Coroner	Earl E. Gingles	Onawa	Republican
County Attorney	Elbert M. Prichard	Onawa	Republican
Supervisor	J. A. Uhl (Chairman)	Mapleton	Democrat
Supervisor	O. H. Hale	Blencoe	Democrat
Supervisor	Frank Andrews	Moorhead	Democrat

68

MONROE COUNTY—County Seat: Albia

Auditor	Isabella Hope	Albia	Republican
Clerk of Court	Herbert F. Larson	Albia	Republican
Treasurer	W. M. Peterson	Albia	Republican
Recorder	Albert M. Wilson	Albia	Republican
Sheriff	John W. Goodwin	Albia	Democrat
Supt. of Schools	Esther Roberts	Albia	Republican
Engineer	J. A. Rowat	Albia	
Coroner	Dr. F. N. Bay	Albia	Republican
County Attorney	John E. Miller	Albia	Republican
Supervisor	Ray A. Rinehart (Chairman)	Moravia	Democrat
Supervisor	Geo. Nedderman	Lovilia	Democrat
Supervisor	James Morrison	Albia	Republican

69

MONTGOMERY COUNTY—County Seat: Red Oak

Auditor	Grant Falk	Red Oak	Republican
Clerk of Court	C. E. Longstreet	Red Oak	Republican
Treasurer	Floyd M. Pratt	Red Oak	Republican
Recorder	A. G. Illingworth	Red Oak	Republican
Sheriff	Zeph Morgan	Red Oak	Republican
Supt. of Schools	Lulu B. Reed	Red Oak	Republican
Engineer	P. A. Michel	Red Oak	Republican
Coroner	W. S. Reiley	Red Oak	Democrat
County Attorney	Lester R. Orsborn	Red Oak	Republican
Supervisor	G. W. Stinemates (Chairman)	Grant	Republican
Supervisor	Evan J. Evans	Red Oak	Republican
Supervisor	Lee Williams	Emerson	Republican

70

MUSCATINE COUNTY—County Seat: Muscatine

Auditor	E. R. Swickard	Muscatine	Republican
Clerk of Court	B. B. Tipton	Muscatine	Republican
Treasurer	A. J. Nicholson	Muscatine	Republican
Recorder	Ida E. Grimm	Muscatine	Republican
Sheriff	F. B. Nesper	Muscatine	Republican
Supt. of Schools	E. D. Bradley	Muscatine	Republican
Engineer	F. P. G. Halbfass	Muscatine	Republican
Coroner	Dr. W. S. Norton	Muscatine	Republican
County Attorney	Frank Drake	Muscatine	Republican
Supervisor	Geo. L. Sauer (Chairman)	Muscatine	Republican
Supervisor	Ralph P. Evans	West Liberty	Republican
Supervisor	F. G. Wilford	Muscatine	Republican
Supervisor	J. J. Hoskins	Wilton	Republican
Supervisor	John Foley	Nichols	Democrat

71

## O'BRIEN COUNTY—County Seat: Primghar

Office	Name of Officer	Postoffice Address	Politics
Auditor	I. R. Isenberg	Primghar	Republican
Clerk of Court	G. H. Beckley	Primghar	Republican
Treasurer	Will F. Kaiser	Primghar	Republican
Recorder	Howard Davis	Primghar	Republican
Sheriff	Edward Leemkuil	Primghar	Republican
Supt. of Schools	Margaret Mann	Primghar	Republican
Engineer	W. L. Anderson	Primghar	Republican
Coroner	E. B. Getty	Primghar	Republican
County Attorney	Hubert H. Schultz	Primghar	Republican
Supervisor	Fred Hays (Chairman)	Sutherland	Republican
Supervisor	Wm. J. Mattice	Primghar	Republican
Supervisor	D. M. Norton	Sanborn	Republican
Supervisor	Geo. W. Callenius	Granville	Democrat
Supervisor	C. E. Schierholz	Hartley	Democrat

72

## OSCEOLA COUNTY—County Seat: Sibley

Auditor	F. W. Folkers	Sibley	Republican
Clerk of Court	P. J. Knapp	Sibley	Democrat
Treasurer	Geo. B. Brunson	Sibley	Republican
Recorder	Lillian Allard	Sibley	Republican
Sheriff	Homer I. Ramsey	Sibley	Republican
Supt. of Schools	Gladys W. Bradley	Sibley	Democrat
Engineer	Edward Winkel	Sibley	Republican
Coroner	Dr. H. B. Paulsen	Harris	Democrat
County Attorney	E. F. Kennedy	Sibley	Democrat
Supervisor	Matt Wallrich (Chairman)	Sibley	Democrat
Supervisor	Albert Helmers	Sibley	Republican
Supervisor	John J. Onken, Sr.	Sibley	Republican
Supervisor	Herman Stamp	Ocheydan	Democrat
Supervisor	Albert J. Graves	Ocheydan	Democrat

73

## PAGE COUNTY—County Seat: Clarinda

Auditor	G. F. Mitchell	Clarinda	Republican
Clerk of Court	A. V. Pfander	Clarinda	Republican
Treasurer	F. P. Rotton	Clarinda	Republican
Recorder	Frances Cagley	Clarinda	Republican
Sheriff	C. M. Crawford	Clarinda	Republican
Supt. of Schools	Mabel Searle	Clarinda	Republican
Engineer	Floyd Rubey	Clarinda	Republican
Coroner	J. D. Harding	Shenandoah	Republican
County Attorney	C. H. Turner	Clarinda	Republican
Supervisor	Mayne Whitmore (Chairman)	Coin	Republican
Supervisor	R. H. Williams	Villisca	Republican
Supervisor	C. W. Schwidde	Shenandoah	Republican

74

## PALO ALTO COUNTY—County Seat: Emmetsburg

Auditor	Martin Thompson	Emmetsburg	Democrat
Clerk of Court	Ed. M. Thompson	Emmetsburg	Republican
Treasurer	Casper Nelson	Emmetsburg	Republican
Recorder	Ellen K. Brereton	Emmetsburg	Republican
Sheriff	B. F. Montgomery	Emmetsburg	Democrat
Supt. of Schools	Florence Wells	Emmetsburg	Republican
Engineer	T. R. Martin	Emmetsburg	Republican
Coroner	Dr. R. J. Brink	Ayrshire	Democrat
County Attorney	Joseph P. Hand	Emmetsburg	Democrat
Supervisor	Omro Cottingham (Chairman)	Ayrshire	Republican
Supervisor	T. C. Troug	Mallard	Republican
Supervisor	J. M. Robinson	Grattinger	Republican
Supervisor	L. C. Phillips	Emmetsburg	Democrat
Supervisor	E. A. Huskamp	Fenton	Democrat

75

## PLYMOUTH COUNTY—County Seat: Le Mars

Auditor	L. A. Ludwig	Le Mars	Democrat
Clerk of Court	Earl F. Remer	Le Mars	Democrat
Treasurer	Frank E. Wentz	Le Mars	Republican
Recorder	Marie Jahn	Le Mars	Democrat
Sheriff	Frank Scholer	Le Mars	Democrat
Supt. of Schools	Christine Petersen	Le Mars	Republican
Engineer	E. E. Nelson	Le Mars	Republican
Coroner	S. H. Luken	Le Mars	Democrat
County Attorney	Morse Hooeneman	Le Mars	Republican
Supervisor	H. Grimjes (Chairman)	Le Mars	Republican
Supervisor	D. S. Twogood	Hinton	Republican
Supervisor	Dick Bohlken	Akron	Republican
Supervisor	J. R. Graham	Kingsley	Republican
Supervisor	Irving Schulte	Remsen	Republican



76 POCAHONTAS COUNTY—County Seat: Pocahontas

Office	Name of Officer	Postoffice Address	Politics
Auditor	Roy A. Johnson	Pocahontas	Republican
Clerk of Court	Katherine Bozell	Pocahontas	Republican
Treasurer	J. F. Carlson	Pocahontas	Republican
Recorder	Kathryn Parker	Pocahontas	Republican
Sheriff	Hubert Kapsch	Pocahontas	Democrat
Supt. of Schools	M. Alice Cole	Pocahontas	Democrat
Engineer	A. L. Thornton	Pocahontas	Republican
Coroner	F. E. Heathman	Pocahontas	Democrat
County Attorney	A. C. Carmichael	Pocahontas	Republican
Supervisor	Clarence Jensen (Chairman)	Rolfe	Republican
Supervisor	O. F. Young	Laurens	Republican
Supervisor	E. A. Rude	Pocahontas	Republican

77 POLK COUNTY—County Seat: Des Moines

Auditor	L. O. Linstrum	Des Moines	Republican
Clerk of Court	Fred Barkalow	Des Moines	Republican
Treasurer	G. C. Greenwalt	Des Moines	Republican
Recorder	Jene Hammill	Des Moines	Republican
Sheriff	Vane B. Overturf	Des Moines	Republican
Supt. of Schools	K. D. Nicholson	Des Moines	Republican
Engineer	F. O. Laing	Des Moines	Republican
Coroner	Dr. A. E. Shaw	Des Moines	Republican
County Attorney	Francis J. Kuble	Des Moines	Republican
Supervisor	C. W. Keller (Chairman)	Des Moines	Republican
Supervisor	John O. Rasmussen	Des Moines	Republican
Supervisor	E. R. Bennett	Des Moines	Republican
Supervisor	B. B. Dewey	Des Moines	Republican
Supervisor	Chas. Elson	Des Moines	Democrat

78 POTTAWATTAMIE COUNTY—County Seat: Council Bluffs

Auditor	C. A. Bowers	Council Bluffs	Republican
Clerk of Court	E. E. Coe	Council Bluffs	Democrat
Treasurer	Jas. C. Jenson	Council Bluffs	Democrat
Recorder	Genevieve E. Sharkey	Council Bluffs	Democrat
Sheriff	Riley C. Nelson	Council Bluffs	Republican
Supt. of Schools	Laura Leonard	Council Bluffs	
Engineer	Darrell N. Blake	Council Bluffs	
Coroner	J. H. Tyler	Council Bluffs	Republican
County Attorney	Roy W. Smith	Council Bluffs	Republican
Supervisor	Thos. A. Gardner (Chairman)	Council Bluffs	Democrat
Supervisor	Marvin Knott	Council Bluffs	Republican
Supervisor	J. O. Henry	Council Bluffs	Republican
Supervisor	Thos. Mackland	Council Bluffs	Republican
Supervisor	Geo. Galloway	Council Bluffs	Democrat

79 POWESHIEK COUNTY—County Seat: Montezuma

Auditor	Arthur C. Heath	Montezuma	Republican
Clerk of Court	Charles E. Dexter	Montezuma	Republican
Treasurer	J. R. McDonald	Montezuma	Republican
Recorder	Mattie L. Law	Montezuma	Republican
Sheriff	J. F. Cochran	Montezuma	Republican
Supt. of Schools	Mrs. Emma P. Denham	Deep River	Republican
Engineer	Carl E. Olsen	Montezuma	Republican
Coroner	J. Lea Taylor	Montezuma	Republican
County Attorney	Glenn L. Eichhorn	Montezuma	Republican
Supervisor	R. A. McCluskey (Chairman)	Brooklyn	Republican
Supervisor	Ray Hutchinson	Montezuma	Republican
Supervisor	Grover F. Eisele	Malcom	Democrat

80 RINGGOLD COUNTY—County Seat: Mount Ayr

Auditor	Chas. A. Hetzel	Mount Ayr	Republican
Clerk of Court	Asa W. Huggins	Mount Ayr	Republican
Treasurer	Earl T. Hoover	Mount Ayr	Republican
Recorder	George Farmer	Mount Ayr	Republican
Sheriff	H. P. Todd	Mount Ayr	Republican
Supt. of Schools	Vera F. Dickens	Mount Ayr	Republican
Engineer	T. E. Martin	Mount Ayr	Republican
Coroner	Dr. E. J. Watson	Diagonal	Republican
County Attorney	Grant L. Hayes	Mount Ayr	Republican
Supervisor	W. P. Turner (Chairman)	Mount Ayr	Republican
Supervisor	Earl M. Adams	Ellston	Democrat
Supervisor	J. T. Nichols	Mount Ayr	Republican

81

## SAC COUNTY—County Seat: Sac City

Office	Name of Officer	Postoffice Address	Politics
Auditor	Wesley Gilbert	Sac City	Republican
Clerk of Court	H. E. Thiessen	Sac City	Republican
Treasurer	Iva Bilbrey	Sac City	Republican
Recorder	Mrs. C. M. Mohler	Sac City	Republican
Sheriff	W. J. Stuart	Sac City	Republican
Supt. of Schools	P. A. Lauterbach	Sac City	Republican
Engineer	W. C. Otto	Sac City	Republican
Coroner	Dr. G. H. Bassett	Sac City	Republican
County Attorney	John F. Wilson	Sac City	Republican
Supervisor	J. D. Currie (Chairman)	Schaller	Republican
Supervisor	L. F. Jensen	Wall Lake	Republican
Supervisor	R. I. Wilson	Sac City	Republican

82

## SCOTT COUNTY—County Seat: Davenport

Auditor	Robert C. Loufek	Davenport	Democrat
Clerk of Court	I. M. Mullen	Davenport	Democrat
Treasurer	Ben F. Luetje	Davenport	Democrat
Recorder	Ben F. Zoeckler	Davenport	Democrat
Sheriff	Walter H. Beuse	Davenport	Democrat
Supt. of Schools	Harry W. Banze	Walcott	Republican
Engineer	John M. Malloy	Davenport	Democrat
Coroner	Dr. W. F. Skelley	Davenport	Democrat
County Attorney	Clark O. Filseth	Davenport	Republican
Supervisor	Adolph P. Arp (Chairman)	Eldridge	Democrat
Supervisor	B. H. Gasseling	Davenport	Democrat
Supervisor	P. W. Reck	Bettendorf	Democrat
Supervisor	T. A. Sheridan	McCausland	Democrat
Supervisor	John Tank	Walcott	Democrat

83

## SHELBY COUNTY—County Seat: Harlan

Auditor	Chris Brodersen	Harlan	Democrat
Clerk of Court	Mike Finken	Harlan	Democrat
Treasurer	Fred W. Peters	Harlan	Democrat
Recorder	Elmer Buss	Harlan	Republican
Sheriff	Grover Philson	Harlan	Democrat
Supt. of Schools	Rose M. Parker	Harlan	Republican
Engineer	J. P. Camery	Harlan	Republican
Coroner	Dr. J. P. McGowan	Harlan	Democrat
County Attorney	Geo. Hurley	Harlan	Republican
Supervisor	Clarence Doonan (Chairman)	Walnut	Republican
Supervisor	Henry Hanson	Harlan	Republican
Supervisor	Math Schomers	Earling	Democrat

84

## SIOUX COUNTY—County Seat: Orange City

Auditor	M. J. Van Wyk	Orange City	Republican
Clerk of Court	Dewey Wiersma	Orange City	Republican
Treasurer	A. Balkema	Orange City	Republican
Recorder	Milton Van Rockel	Orange City	Republican
Sheriff	Harry Dykstra	Orange City	Republican
Supt. of Schools	Chas. H. Tye	Orange City	Republican
Engineer	Karl Seliger	Orange City	Republican
Coroner	Chas. VanDerPloeg	Sioux Center	Republican
County Attorney	Henry J. TePaske	Sioux Center	Republican
Supervisor	Chas. H. Sedwick	Hawarden	Republican
Supervisor	Peter E. DeVries	Sioux Center	Republican
Supervisor	Louis Noethe	Atton	Democrat
Supervisor	Ed Moss	Hull	Republican
Supervisor	John Dykstra	Boyden	Republican

85

## STORY COUNTY—County Seat: Nevada

Auditor	Byron Dickey	Nevada	Republican
Clerk of Court	Lake E. Davison	Nevada	Republican
Treasurer	Ralph E. Briley	Ames	Republican
Recorder	Sina Kloster	Nevada	Republican
Sheriff	C. V. McGriff	Nevada	Republican
Supt. of Schools	E. P. Schindler	Nevada	Republican
Engineer	Sam Steigerwalt	Nevada	Republican
Coroner	Guy W. Mills	McCallsburg	Republican
County Attorney	Frank H. Lounsberry	Nevada	Republican
Supervisor	C. L. Moran (Chairman)	Nevada	Republican
Supervisor	M. Malmanger	Nevada	Republican
Supervisor	J. C. Ersland	Slater	Republican

86

TAMA COUNTY—County Seat: Toledo

Office	Name of Officer	Postoffice Address	Politics
Auditor	Lee M. Youngeman	Toledo	Democrat
Clerk of Court	Hugo H. Joens	Toledo	Democrat
Treasurer	Chas. Brandt	Toledo	Democrat
Recorder	Arthur A. Harvey	Toledo	Republican
Sheriff	Harry P. Sharp	Toledo	Republican
Supt. of Schools	Harry B. Heitland	Toledo	Democrat
Engineer	Harry A. Rager	Toledo	Democrat
Coroner	A. J. Wentzien	Tama	Republican
County Attorney	George H. Struble	Toledo	Republican
Supervisor	Wm. Lorenz (Chairman)	Lincoln	Democrat
Supervisor	August Untiedt	Traer	Republican
Supervisor	John H. Reid	Tama	Republican

87

TAYLOR COUNTY—County Seat: Bedford

Auditor	R. D. Goforth	Bedford	Republican
Clerk of Court	Thos. L. Kuhn	Bedford	Republican
Treasurer	Ray V. Anderson	Bedford	Republican
Recorder	Chloe H. Wisdom	Bedford	Republican
Sheriff	Iven Wells	Bedford	Democrat
Supt. of Schools	Anna D. Engle	Bedford	Republican
Engineer	S. R. Weir	Bedford	Republican
Coroner	Roe B. Reed	Clearfield	Republican
County Attorney	Ralph C. Jones	Bedford	Republican
Supervisor	A. C. Clabaugh (Chairman)	New Market	Republican
Treasurer	T. F. Armstrong	Bedford	Republican
Supervisor	C. E. Gaines	Lenox	Republican

88

UNION COUNTY—County Seat: Creston

Auditor	Rex M. Wilder	Creston	Republican
Clerk of Court	Clarence Hausz	Creston	Democrat
Treasurer	F. C. Locke	Creston	Republican
Recorder	Jos. H. Ogg	Creston	Republican
Sheriff	J. R. Ewing	Creston	Republican
Supt. of Schools	Ella M. Day	Creston	Republican
Engineer	F. W. Sarvis	Creston	Republican
Coroner	Dr. A. S. Beatty	Creston	Republican
County Attorney	O. E. Anderson	Creston	Democrat
Supervisor	F. G. White (Chairman)	Kent	Republican
Supervisor	Charles S. White	Afton	Democrat
Supervisor	Fred Stroup	Lorimor	Democrat
Supervisor	H. V. Elliott	Shannon City	Democrat
Supervisor	G. W. Smith	Creston	Republican

89

VAN BUREN COUNTY—County Seat: Keosauqua

Auditor	Paul McBratney	Milton	Republican
Clerk of Court	Glenn E. Williams	Keosauqua	Republican
Treasurer	Dan D. Regur	Keosauqua	Republican
Recorder	Lettie A. Lawson	Keosauqua	Republican
Sheriff	Roy A. Pickard	Keosauqua	Republican
Supt. of Schools	Cornelia C. Hodges	Keosauqua	Republican
Engineer	George N. Aldrich	Keosauqua	Republican
Coroner	Harold W. Catcott	Birmingham	Republican
County Attorney	W. J. McConnell	Keosauqua	Republican
Supervisor	M. Simmons (Chairman)	Farmington	Democrat
Supervisor	O. L. Bostock	Honaparte	Republican
Supervisor	A. R. Greenfield	Libertyville	Republican

90

WAPELLO COUNTY—County Seat: Ottumwa

Auditor	J. Edward Love	Ottumwa	Democrat
Clerk of Court	H. J. Bremhorst	Ottumwa	Democrat
Treasurer	Fred Pohlson	Ottumwa	Republican
Recorder	Maude L. Mather	Ottumwa	Democrat
Sheriff	C. E. Harding	Ottumwa	Democrat
Supt. of Schools	Celia M. Bell	Ottumwa	
Engineer	H. E. Hansel	Ottumwa	
Coroner	Gordon Traul	Ottumwa	Democrat
County Attorney	E. J. Grier	Ottumwa	Democrat
Supervisor	Chas. Horan (Chairman)	Ottumwa	Democrat
Supervisor	Walter E. Smith	Ottumwa	Democrat
Supervisor	Seth E. Carlson	Ottumwa	Republican

## 91 WARREN COUNTY—County Seat: Indianola

Office	Name of Officer	Postoffice Address	Politics
Auditor	A. H. Traub	Indianola	Republican
Clerk of Court	P. K. McKee	Indianola	Republican
Treasurer	I. W. Keen	Indianola	Republican
Recorder	L. R. Crabb	Indianola	Republican
Sheriff	Lewis Johnson	Indianola	Republican
Supt. of Schools	R. C. Norris	Indianola	Republican
Engineer	S. J. Melson	Indianola	Republican
Coroner	Dr. C. H. Mitchell	Indianola	Republican
County Attorney	J. Berkely Wilson	Indianola	Republican
Supervisor	Ora Shoemaker (Chairman)	Indianola	Republican
Supervisor	Burt Stanley	Indianola	Republican
Supervisor	Fred Stiffler	Norwalk	Republican

## 92 WASHINGTON COUNTY—County Seat: Washington

Office	Name of Officer	Postoffice Address	Politics
Auditor	Ethel Grecian	Washington	Republican
Clerk of Court	R. R. Noonan	Washington	Republican
Treasurer	Marion S. George	Washington	Republican
Recorder	Harriet Coulter	Washington	Republican
Sheriff	H. M. Putnam	Washington	Republican
Supt. of Schools	Lester K. Krabill	Washington	Republican
Engineer	W. P. Rawn	Washington	Republican
Coroner	Dr. W. S. Kyle	Washington	Republican
County Attorney	Richard A. Stewart	Washington	Republican
Supervisor	Harve P. Wilson (Chairman)	Washington	Republican
Supervisor	Ned Morrow	Wellman	Republican
Supervisor	E. F. Bauer	West Chester	Republican

## 93 WAYNE COUNTY—County Seat: Corydon

Office	Name of Officer	Postoffice Address	Politics
Auditor	Hiram K. Evans, Jr.	Seymour	Republican
Clerk of Court	Fred L. Woods	Corydon	Republican
Treasurer	Gene Bigus	Promise City	Republican
Recorder	Ida Thierman	Corydon	Republican
Sheriff	A. O. Nessen	Corydon	Republican
Supt. of Schools	Charles Elmore	Corydon	Republican
Engineer	R. C. Craig	Corydon	Republican
Coroner	Dr. C. N. Hyatt	Humeston	Republican
County Attorney	Pearl W. McMurry	Corydon	Republican
Supervisor	Bert Thompson (Chairman)	Corydon	Republican
Supervisor	Frank Williams	Humeston	Democrat
Supervisor	Perry D. Sears	Lineville	Republican

## 94 WEBSTER COUNTY—County Seat: Fort Dodge

Office	Name of Officer	Postoffice Address	Politics
Auditor	Dan J. Rhodes	Ft. Dodge	Republican
Clerk of Court	Hugh D. McMahon	Ft. Dodge	Democrat
Treasurer	Verne E. Hale	Ft. Dodge	Republican
Recorder	Elmo E. McCormick	Ft. Dodge	Democrat
Sheriff	Robert Waldburger	Ft. Dodge	Democrat
Supt. of Schools	Lulu Rose Orr	Ft. Dodge	Republican
Engineer	John C. Mors	Ft. Dodge	Democrat
Coroner	Dr. J. R. Forbes	Ft. Dodge	Democrat
County Attorney	Robert Knudson	Ft. Dodge	Democrat
Supervisor	J. A. Halligan (Chairman)	Moorland	Democrat
Supervisor	F. A. McHaley	Ft. Dodge	Democrat
Supervisor	J. F. Fitzgerald	Duncombe	Democrat
Supervisor	C. T. Jacobson	Dayton	Democrat
Supervisor	J. F. Sullivan	Badger	Republican

## 95 WINNEBAGO COUNTY—County Seat: Forest City

Office	Name of Officer	Postoffice Address	Politics
Auditor	Oscar G. Narum	Forest City	Republican
Clerk of Court	H. G. Lundberg	Forest City	Republican
Treasurer	H. M. Levison	Forest City	Republican
Recorder	Aurie B. Staats	Forest City	Republican
Sheriff	J. F. Johnston	Forest City	Republican
Supt. of Schools	Clara B. Olson	Forest City	Republican
Engineer	G. S. Jones	Forest City	Republican
Coroner	Dr. M. M. Hage	Lake Mills	Republican
County Attorney	Dudley Weible	Forest City	Republican
Supervisor	Henry C. Severson (Chairman)	Forest City	Republican
Supervisor	W. S. Grotewold	Lake Mills	Republican
Supervisor	John H. Huber	Buffalo Center	Republican

96

WINNESHIEK COUNTY—County Seat: Decorah

Office	Name of Officer	Postoffice Address	Politics
Auditor	Sylvester Handley	Decorah	Democrat
Clerk of Court	Julian Moe	Decorah	Democrat
Treasurer	Julius Kapinos	Decorah	Democrat
Recorder	Harry Haugen	Decorah	Democrat
Sheriff	George Harms	Decorah	Democrat
Supt. of Schools	Charles Stoen	Decorah	Republican
Engineer	Frank W. Arneson	Decorah	Republican
Coroner	Orrie Iverson	Decorah	Republican
County Attorney	Carl Nystrom	Calmar	Republican
Supervisor	Nanfred Sand (Chairman)	Ossian	Republican
Supervisor	Henry A. Lubke	Decorah	Republican
Supervisor	Edward Lund	Decorah	Republican
Supervisor	Chas. Ryan	Cresco	Republican
Supervisor	Jos. F. Swehla	Spillville	Republican

97

WOODBURY COUNTY—County Seat: Sioux City

Auditor	W. H. Thompson	Sioux City	Republican
Clerk of Court	Foster Thompson	Sioux City	Republican
Treasurer	Van W. Hammerstrom	Sioux City	Republican
Recorder	J. F. Wilson	Sioux City	Democrat
Sheriff	W. R. Tice	Sioux City	Democrat
Supt. of Schools	C. G. Hadley	Sioux City	Republican
Engineer	J. C. McLean	Sioux City	Republican
Coroner	Dr. J. M. Krigsten	Sioux City	Democrat
County Attorney	M. E. Rawlings	Sioux City	Democrat
Supervisor	Rudolph Olson (Chairman)	Sergeant Bluff	Republican
Supervisor	Harold W. Henderson	Sioux City	Republican
Supervisor	Chas. S. Riggs	Lawton	Republican
Supervisor	Ivan C. Eckhart	Correctionville	Republican
Supervisor	Chas. J. Johnson	Smithland	Republican

98

WORTH COUNTY—County Seat: Northwood

Auditor	W. R. Christiansen	Northwood	Republican
Clerk of Court	Ole O. Bakken	Northwood	Republican
Treasurer	Louie Mostrom	Northwood	Republican
Recorder	Harvey E. Gaarder	Northwood	Democrat
Sheriff	A. E. Weieneth	Northwood	Republican
Supt. of Schools	G. J. Frandle	Northwood	Republican
Engineer	Thos. T. Teall	Northwood	Republican
Coroner	Gabriel S. Westly	Manly	Republican
County Attorney	O. J. Wardwell	Northwood	Republican
Supervisor	Jay Cady (Chairman)	Kensett	Republican
Supervisor	Ralph Cobeen	Manly	Republican
Supervisor	Lewis J. Thompson	Northwood	Republican

99

WRIGHT COUNTY—County Seat: Clarion

Auditor	F. Ross Henry	Clarion	Republican
Clerk of Court	R. V. Goslin	Clarion	Republican
Treasurer	H. E. Sullivan	Clarion	Republican
Recorder	Grace L. Fletcher	Clarion	Republican
Sheriff	Roy E. Wilson	Clarion	Republican
Supt. of Schools	C. W. Sankey	Clarion	Republican
Engineer	P. T. Struck	Clarion	Republican
Coroner	H. P. Walker	Clarion	Republican
County Attorney	George Wright	Eagle Grove	Republican
Supervisor	Wm. J. Hagie (Chairman)	Clarion	Republican
Supervisor	C. O. Sehwenck	Eagle Grove	Republican
Supervisor	Chas. Heiden	Dows	Republican
Supervisor	H. C. Pinkham	Goldfield	Republican
Supervisor	A. W. Smith	Belmond	Democrat

IOWA GOVERNORS, 1846 TO DATE

Name	Date of Birth	Place of Birth	County of Residence	Date of Inauguration	Age at Inauguration	Years Served	Politics	Date of Death
Ansel Briggs.....	Feb. 3, 1806	Vermont	Jackson	Dec. 3, 1846	40	1846-1850	Democrat...	May 5, 1881
Stephen Hempstead.....	Oct. 1, 1812	New London, Connecticut	Dubuque	Dec. 4, 1850	38	1850-1854	Democrat...	Feb. 16, 1883
James W. Grimes.....	Oct. 20, 1816	Deering, New Hampshire	Des Moines	Dec. 9, 1854	38	1854-1858	Whig	Feb. 7, 1872
Ralph P. Lowe.....	Nov. 27, 1805	Warren Co., Ohio	Muscatine	Jan. 13, 1858	53	1858-1860	Republican	Dec. 22, 1883
Samuel J. Kirkwood.....	Dec. 20, 1813	Hartford Co., Maryland	Johnson	Jan. 11, 1860	47	1860-1864	Republican	Sept. 1, 1894
William M. Stone.....	Oct. 14, 1827	Jefferson Co., New York	Marion	Jan. 14, 1864	43	1864-1868	Republican	July 18, 1893
Samuel Merrill.....	Aug. 7, 1822	Oxford Co., Maine	Clayton	Jan. 16, 1868	46	1868-1872	Republican	Aug. 31, 1899
Cyrus C. Carpenter.....	Nov. 24, 1829	Hartford, Pennsylvania	Webster	Jan. 11, 1872	43	1872-1876	Republican	May 29, 1898
*Samuel J. Kirkwood.....	Dec. 20, 1813	Hartford Co., Maryland	Johnson	Jan. 13, 1876	63	1876-1877	Republican	Sept. 1, 1894
Joshua G. Newbold.....	May 12, 1830	Fayette Co., Pennsylvania	Henry	Feb. 1, 1877	47	1877-1878	Republican	June 10, 1903
John H. Gear.....	April 7, 1825	Ithaca, New York	Des Moines	Jan. 17, 1878	53	1878-1882	Republican	July 14, 1900
Ruren R. Sherman.....	May 28, 1836	Phelps, New York	Benton	Jan. 12, 1882	46	1882-1886	Republican	Nov. 11, 1904
William Larrabee.....	Jan. 20, 1832	Ledyard, Connecticut	Fayette	Jan. 14, 1886	54	1886-1890	Republican	Nov. 16, 1912
Horace Boies.....	Dec. 7, 1827	Erle Co., New York	Black Hawk	Feb. 27, 1890	63	1890-1894	Democrat...	April 4, 1923
Frank D. Jackson.....	Jan. 26, 1854	Arcade, New York	Polk	Jan. 11, 1894	40	1894-1896	Republican	Nov. 16, 1938
Francis M. Drake.....	Dec. 30, 1830	Rushville, Illinois	Appanoose	Jan. 16, 1896	66	1896-1898	Republican	Nov. 20, 1903
Leslie M. Shaw.....	Nov. 2, 1848	Morristown, Vermont	Crawford	Jan. 13, 1898	50	1898-1902	Republican	Mar. 28, 1932
**Albert B. Cummins.....	Feb. 15, 1850	Green Co., Pennsylvania	Polk	Jan. 16, 1902	52	1902-1908	Republican	July 30, 1926
Warren Garst.....	Dec. 4, 1850	Dayton, Ohio	Carroll	Nov. 24, 1908	58	1908-1909	Republican	Oct. 5, 1924
Beryl F. Carroll.....	Mar. 15, 1860	Davis Co., Iowa	Davis	Jan. 14, 1909	49	1909-1913	Republican	Nov. 28, 1936
George W. Clarke.....	Oct. 24, 1857	Shelby Co., Indiana	Dallas	Jan. 16, 1913	61	1913-1917	Republican	Nov. 28, 1936
William L. Harding.....	Oct. 3, 1877	Osceola Co., Iowa	Woodbury	Jan. 11, 1917	40	1917-1921	Republican	Dec. 17, 1934
N. E. Kendall.....	Mar. 17, 1868	Lucas Co., Iowa	Monroe	Jan. 13, 1921	53	1921-1925	Republican	Nov. 4, 1936
John Hammill.....	Oct. 14, 1875	Linden Co., Wisconsin	Hancock	Jan. 15, 1925	50	1925-1931	Republican	Nov. 4, 1936
Daniel W. Turner.....	Mar. 17, 1877	Corning, Iowa	Adams	Jan. 15, 1931	53	1931-1933	Republican	Apr. 5, 1936
Clyde L. Herring.....	May 3, 1879	Jackson, Michigan	Polk	Jan. 12, 1933	54	1933-1937	Democrat...	
Nelson G. Kraschel.....	Oct. 27, 1889	Macomb, Illinois	Shelby	Jan. 14, 1937	48	1937-1939	Democrat...	
George A. Wilson.....	Apr. 1, 1884	Adair Co., Iowa	Polk	Jan. 12, 1939	54	1939-	Republican	

\*Samuel J. Kirkwood resigned February 1, 1877, to become a candidate for the U. S. Senate, to which office he was elected. Lt. Gov. Joshua Newbold served his unexpired term.

\*\*Albert B. Cummins resigned November 24, 1908, to become a candidate for the U. S. Senate, to which office he was elected. Lt. Gov. Warren Garst served his unexpired term.

## GOVERNORS OF OTHER STATES

State	Capital	Name	Salary	Politics
Alabama	Montgomery	Frank M. Dixon	\$ 6,000	Democrat
Arizona	Phoenix	R. T. (Bob) Jones	7,500	Democrat
Arkansas	Little Rock	Carl E. Bailey	6,000	Democrat
California	Sacramento	Culbert L. Olson	10,000	Democrat
Colorado	Denver	Ralph L. Carr	5,000	Republican
Connecticut	Hartford	Raymond E. Baldwin	12,000	Republican
Delaware	Dover	Richard C. McMullen	7,500	Democrat
Florida	Tallahassee	Fred P. Cone	7,500	Democrat
Georgia	Atlanta	E. D. Rivers	7,500	Democrat
Idaho	Boise	C. A. Bottolfsen	5,000	Republican
Illinois	Springfield	Henry Horner	12,000	Democrat
Indiana	Indianapolis	M. Clifford Townsend	8,000	Democrat
Iowa	Des Moines	George A. Wilson	7,500	Republican
Kansas	Topeka	Payne H. Ratner	5,000	Republican
Kentucky	Frankfort	A. B. Chandler	6,500	Democrat
Louisiana	Baton Rouge	Earl K. Long	7,500	Democrat
Maine	Augusta	Lewis O. Barrows	5,000	Republican
Maryland	Annapolis	Herbert R. O'Connor	4,500	Democrat
Massachusetts	Boston	Leverett Saltonstall	10,000	Republican
Michigan	Lansing	Loren D. Dickinson	5,000	Republican
Minnesota	St. Paul	Harold E. Stassen	7,000	Republican
Mississippi	Jackson	Hugh White	7,500	Democrat
Missouri	Jefferson City	Lloyd C. Stark	5,000	Democrat
Montana	Helena	Roy E. Ayers	7,500	Democrat
Nebraska	Lincoln	Roy L. Cochran	7,500	Democrat
Nevada	Carson City	E. P. Carville	7,000	Democrat
New Hampshire	Concord	Francis P. Murphy	5,000	Republican
New Jersey	Trenton	A. Harry Moore	20,000	Democrat
New Mexico	Santa Fe	John E. Miles	5,000	Democrat
New York	Albany	Herbert H. Lehman	25,000	Democrat
North Carolina	Raleigh	Clyde R. Hoey	10,000	Democrat
North Dakota	Bismarck	John Moses	4,000	Democrat
Ohio	Columbus	John W. Bricker	10,000	Republican
Oklahoma	Oklahoma City	Leon C. Phillips	6,500	Democrat
Oregon	Salem	Charles A. Sprague	7,500	Republican
Pennsylvania	Harrisburg	Arthur H. James	18,000	Republican
Rhode Island	Providence	William H. Vanderbilt	8,000	Republican
South Carolina	Columbia	Burnet R. Maybank	7,500	Democrat
South Dakota	Pierre	Harlan J. Bushfield	3,000	Republican
Tennessee	Nashville	Prentice Cooper	4,000	Democrat
Texas	Austin	W. Lee O'Daniels	12,000	Democrat
Utah	Salt Lake City	Harry H. Blood	6,000	Democrat
Vermont	Montpelier	George D. Aiken	5,000	Republican
Virginia	Richmond	James H. Price	10,000	Democrat
Washington	Olympia	Clarence D. Martin	6,000	Democrat
West Virginia	Charleston	Homer A. Holt	8,000	Democrat
Wisconsin	Madison	Julius P. Heil	6,000	Republican
Wyoming	Cheyenne	Nels H. Smith	8,000	Republican
Alaska	Juneau	John W. Troy	10,000	
Hawaii	Honolulu	Joseph B. Poindexter	10,000	
Puerto Rico	San Juan	Blanton Winship	10,000	
Virgin Islands	Charlotte Amalie	Laurence W. Cramer	8,000	

## The Government of Iowa\*

**T**HE government of the state of Iowa is based upon a constitution adopted by the people and upon statute laws enacted from time to time by the general assembly. Iowa has had two state constitutions, the first approved in 1846, the second one in 1857. The present constitution has been amended a number of times.

**The Electorate**—All men and women who have lived in Iowa for six months and in the county in which they claim a residence for sixty days are entitled to vote if they are citizens of the United States and are twenty-one years of age or over. Persons convicted of infamous crimes and those declared idiotic or insane are, however, disfranchised. The right of women to vote in Iowa is based upon the nineteenth amendment to the United States constitution.

**Election Days**—The regular elections for national, state, district, and county officers are held on the Tuesday following the first Monday of November of the even-numbered years. Candidates, with a few exceptions, are nominated at the primary election held on the first Monday in June preceding the general election. Provision is also made for nominations by petition or convention. Political parties must use the primary for nominating candidates, but in case no candidate receives the necessary thirty-five per cent at the primary, a convention may nominate.

### The Legislative Department

**General Assembly**—The legislative authority of the state of Iowa is vested by the constitution in a general assembly which consists of a senate and a house of representatives. The terms of both senators and representatives begin on the first day of January following their election. Regular sessions are held biennially, commencing on the second Monday of January of the odd-numbered years. Special sessions of the general assembly may be called by the proclamation of the governor.

**House of Representatives**—The house of representatives consists of one hundred and eight members, elected for two years. Each of the ninety-nine counties is entitled to one representative and each of the nine counties having the largest population elects one additional representative. Any person who has resided in the state one year and has the qualifications of a voter is eligible for election as a representative. Women were admitted to the general assembly by an amendment to the state constitution adopted in 1926. The house of representatives elects a speaker and other officers.

**Senate**—The senate consists of fifty members, elected by districts for a term of four years. A senatorial district contains from one to five counties, according to population, and elects one senator. According to the constitution approximately one-half the senators are to be elected at each alternate biennial election, but due to changes in the districts, the terms of twenty-one senators now expire at the end of each alternate legislative biennium and those of twenty-nine in the intervening years. Senators must be twenty-five years of age and have the other qualifications required of representatives.

### The Executive Department

**Elective Officers**—The constitution of Iowa makes provision for a governor, lieutenant governor, secretary of state, auditor of state, and treasurer of state, who are elected for terms of two years at the regular biennial elections in the even-numbered years. In addition, the general

\*Prepared for the Iowa Official Register by the State Historical Society of Iowa under the direction of Benj. F. Shambaugh, Superintendent.



assembly has made provision for a secretary of agriculture, elected for two years, and a board of commerce commissioners of three members and a superintendent of public instruction, chosen for four years.

**Governor**—The supreme executive power of the state is vested in the governor. It is his duty to see that the laws are enforced, to supervise the official business of the state, to make recommendations to the general assembly, and to appoint various officers and boards. He has the power to call special sessions of the legislature and to veto acts passed by the general assembly, but a majority of two-thirds of each house may pass a bill over his veto. To qualify as governor, a person must have been a citizen of the United States and a resident of the state for at least two years and must be thirty years of age or over at the date of election.

**Lieutenant Governor**—The lieutenant governor succeeds the governor in case of his death, resignation, or disability. His chief function is to act as president of the senate.

**Appointive Officers**—In addition to the executive officers mentioned, all of whom are elected, there are a number of appointive officers, including the comptroller, the superintendent of banking, the insurance commissioner, the labor commissioner, the adjutant general, the commissioner of public health and the industrial commissioner, all appointed by the governor, usually with the approval of the senate. The governor also appoints, with the approval of the senate, the members of a number of administrative boards, including the state board of education, the board of control of state institutions, the state tax commission, the board of parole, the state board of conservation, the liquor control commission, the state highway commission, and the unemployment compensation commission.

**Executive Council**—The executive council is an ex officio board made up of the governor, secretary of state, auditor, treasurer, and secretary of agriculture. The state printing board has three ex officio members—the secretary of state, auditor, and attorney general—and two members appointed by the governor. This board appoints the superintendent of printing.

### The Judicial Department

The judicial department of the state of Iowa is vested by the constitution in a supreme court, district courts, and such other inferior courts as the general assembly shall provide.

**Supreme Court**—The supreme court at present consists of nine justices, elected for terms of six years, approximately one-third being elected at each regular biennial election. The senior in time of service is chief justice for six months until each judge has served in that capacity. The supreme court appoints a reporter of the supreme court who is also the code editor, and a clerk. Both appointments are for four years.

**Attorney General**—The constitution also provides for an attorney general who is elected at the regular biennial election for a term of two years. He represents the state in legal matters, gives advice to state officers, and has, in addition, some administrative functions.

**Judicial Districts**—The state of Iowa is divided by law into twenty-one judicial districts, composed of from one to nine counties. Each district elects from two to six judges, there being at present seventy district judges in the state. One of the district judges presides over the district court sessions in each county. A county attorney and a clerk of the court are elected by the voters in each county.

**Inferior Courts**—The general assembly has provided also for other inferior courts. Each township is authorized to elect two justices of the

peace who hear cases involving minor offenses and hold preliminary hearings on more serious charges. Municipal courts, superior courts, police courts, and mayors' courts are authorized in cities and towns under various restrictions. Municipal courts are optional in cities having a population of five thousand or more and superior courts in cities with four thousand or over. Both municipal and superior court judges are elected for four year terms.

**Municipal Courts**—If a city of the first class has neither a municipal nor a superior court, the council shall appoint a police judge in commissioned governed and city manager cities and may provide for the election of a police judge in such cities under the general law. In all municipalities having none of these special courts, the mayor acts as the police judge.

**Jury Trials**—Jury trials are the rule for trials of serious cases, but under certain conditions may be waived or denied. Petit juries consist of twelve persons who must be "electors," except in some courts of restricted jurisdiction where the number of jurors may be six persons.

#### Local Government in Iowa

**County Officials**—The state of Iowa is divided into ninety-nine counties, the boundaries of which may not be changed unless the change is approved by the voters of each county concerned. A board of supervisors consisting of three, five or seven members is the chief administrative agency in the county. They appoint a county engineer. In addition, an auditor, who is the clerk of the board of supervisors, a sheriff, county attorney, recorder, treasurer, coroner, and clerk of the district court are elected biennially by the voters. A county superintendent of schools is chosen every three years by a convention composed of representatives of the school districts.

**Local Functions**—The Iowa county is a quasi-political corporation which collects municipal, school, county, and state taxes, enforces state laws, has charge of poor relief and certain other welfare activities, and shares with the state highway commission the management of the roads and bridges in the county. Townships, which in earlier days were effective units of local government within the counties, have lost almost all their functions, except for the assessment of property for taxation by the township assessor, and the election of justices of the peace in which many townships default.

**City Government**—The laws of Iowa also authorize the incorporation of cities and towns. These municipalities derive their authority from the general assembly and have only the powers specifically granted to them. Four cities and towns are governed by special charters granted before the adoption of the present constitution which forbids such acts of incorporation. Seven cities have the commission form of government; three have adopted the city manager plan by popular election; and a few others have a city manager by ordinance. Members of the commission are elected by the voters. The city manager in cities adopting that plan by a popular vote is appointed by a commission.

**Municipal Classes**—All other municipalities are under the general law. They are classified according to population into cities of the first class, having over 15,000 population; cities of the second class, having from 2,000 to 15,000 population; and towns having less than 2,000 population. All these municipalities have the mayor-council form of government, both the mayor and the members of the council being elected by the voters for two-year terms. A treasurer, assessor, and park commissioners, and in some cities a police, superior, or municipal court judge, are also elected.

**City Councils**—The council is the law-making body in municipal government and it is also the chief administrative agency. The mayor

presides over the council, although he is not a member, and has the power to veto acts of the council subject to a two-thirds majority vote over his veto. He supervises municipal activities and in cities and towns which do not have a municipal, superior, or police court, he serves as police judge. He also appoints certain officers, including the marshal or chief of police, the city health officer, and members of the police and fire board. The city solicitor and clerk, and in some cases the engineer and members of the zoning board of adjustment are chosen by the council.

### Taxation

**Tax Sources**—Taxation is probably the most important governmental power. The present tax system in Iowa is based largely on property, sales, income, and corporation taxes, although there are taxes on inheritances, poll taxes, and sales or license taxes on gasoline, cigarettes, beer, and chain stores.

**Tax Levies**—Property is assessed by township assessors elected by the people, subject to revision by local boards of review and by the state tax commission. The various mill levies for state, county, school, and municipal purposes are computed by the county auditor on the assessed valuation and the tax money is paid to the county treasurer who distributes it to the proper fund. Levies for county, school, and municipal purposes are, in most cases, limited by state law.

### How Iowa Laws Are Made

(Prepared for the Iowa Official Register by the State Historical Society of Iowa, under the direction of Benj. F. Shambaugh, Superintendent.)

**Laws Made by General Assembly**—The state laws of Iowa are made by the general assembly which consists of two houses—the senate and the house of representatives. Members of the senate (50 in number) are elected by the people for the terms of four years, approximately half being elected at each biennial election; representatives (108 in number) are elected for two year terms.

**Steps in Law Making**—In general the procedure of "making" a law involves: (1) a demand for legislation; (2) the drafting of a bill which presents the desired legislation in a form to be presented to the general assembly; (3) the passage of this bill by the two branches of the general assembly; and (4) the approval of the act by the governor.

**Demand for Legislation**—A demand for new laws or for the amendment or repeal of statutes already enacted is usually due to changes in economic conditions or to the development of new social standards or attitudes. Laws are often proposed with the intent of improving administrative procedure. There may be an almost general agreement that certain changes should be made but more often public opinion is indifferent or uncertain until a bill is drafted and debate begins. Occasionally the question of the adoption of a proposed law becomes a campaign issue. In any case, proposed changes are usually sponsored and supported by interested groups, societies, organizations, or institutions. The motive may be an entirely unselfish interest in the public welfare or it may, on the other hand, be a desire for some advantage to individuals or groups to be benefited.

**Drafting of Bills**—Before it is presented to the general assembly, the proposed legislation must be put in the form of a bill (in a few cases joint resolutions are used). This bill may be drafted by the senator or representative who introduces it, by a group of members, by a senate or house committee, or by a committee or commission appointed by the governor or general assembly to study some problem, or it may be formulated by persons outside the general assembly. In any case the bill must be formally presented to one house or the other by a member,

a group of members, or a committee of that house. No member of the general assembly is, however, required to introduce a bill when requested to do so and no one who is not a member of the general assembly may introduce a bill, not even the governor or lieutenant governor. Formerly even a member had to secure the consent of his house before he could introduce a bill; now such consent is taken for granted. In some cases identical bills, called companion bills, are introduced in both houses.

**Majorities of Both Houses Required**—Bills, say the constitution of Iowa, may originate in either house, and may be amended, altered or rejected by the other, and every bill having passed both houses shall be signed by the speaker of the house and the president of the senate. Furthermore the Iowa constitution provides that a bill may not become a law unless it receives the affirmative vote of a majority of all the members elected to each branch of the legislature (each house voting separately). This means that at least 26 senators and 55 representatives must vote for a bill if it is to pass. The constitution also provides that the vote on the passage of a bill must be taken immediately after the "last reading." This vote shall be by yeas and nays and shall be recorded on the journal—the official record kept by each house.

**Houses Make Rules**—The two houses make their own rules of procedure, subject to the constitutional provisions, and whenever a parliamentary situation is not covered by a rule, the procedure is governed by "Roberts' Rules of Order," as provided by statute. In the senate the usual order of business is: (1) correction of the journal; (2) presentation of petitions and memorials; (3) introduction of bills; (4) resolutions; (5) communications on the president's table; (6) reports of standing committees; (7) reports of select committees; (8) unfinished business; (9) third reading of bills; (10) reports for indefinite postponement; and (11) general order of business. The order of business in the house, after the correction of the journal, is: (1) unfinished business; (2) presentation of petitions and remonstrances; (3) reports of committees; (4) resolutions laid over; (5) introduction of bills; (6) resolutions; (7) messages and communications on the speaker's table; (8) bills and resolutions read a second time; (9) bills on their passage; and (10) reports in the possession of the house.

**Committee Action**—Much of the work in the Iowa general assembly is done in the committees. The number of members on these committees varies, but the political party in control of a house almost invariably has a majority of the members of each committee and the chairman, at least in the case of the important committees, usually belongs to the dominant party. The votes in committees are not recorded and are not made public. The number of committees varies from time to time. In the Forty-seventh General Assembly the senate had forty-two standing committees and the house fifty-three. Additional committees may be created by resolutions. For the purpose of informal debate and to avoid a record vote on a measure until an agreement has been reached, the house or senate occasionally votes to act as a committee of the whole.

**Senate Bills Introduced**—Suppose we visit the state capitol at Des Moines during a session of the general assembly. (It meets in regular session on the second Monday in January of each odd numbered year.) The senate sits in the south wing of the second floor; opposite it, across the rotunda, is the house of representatives. Just before the senate is called to order, we may see a secretary take typed copies of a bill to the desk of one of the senators. He looks them over, then beckons a page, and sends the papers to the desk of the presiding officer—the lieutenant governor, who serves as president of the senate. There the bill is numbered by the secretary of the senate in the order of its presentation and becomes, for example, "Senate File 92." At the next regular order

of business for the introduction of bills, a copy is handed to a clerk who reads aloud its number, its title, and the name of the senator who presented it. The president then calls for the second reading. Again the clerk reads by title only. These two readings are purely perfunctory—what is left of the practice of reading each bill aloud at least three times in the early days of representative government when bills were not typed or printed for the use of legislators. (The senators know they will soon have a printed copy of the bill.)

**Bills To Proper Committee**—After this formality the president refers the bill, now known as "Senate File 92" to one of the senate committees. The original copy of "Senate File 92" is enclosed in a paper wrapper (the senate and house use different colors for these) on which are blanks for recording the various actions taken on the bill. In the senate this record is kept by the secretary (in the house by the chief clerk). When the bill goes to the committee, the secretary gives the original copy to the chairman of the committee, taking a receipt for it.

**Bills Printed**—A copy of the bill is then sent to the printer and on the following day, a printed copy of "Senate File 92" will be on the desk of each senator. Such copies are kept in a loose-leaf file furnished to each legislator. At the upper right hand corner of the printed copy is the number (Senate File 92) and the name of the senator who introduced it. On the left is the committee to which the bill was referred and the date of introduction. Below are the words "A bill for an act" followed by a brief statement indicating its purpose and content—usually referred to as the title of the bill. According to the Iowa constitution every act shall embrace but one subject, and matters properly connected therewith, and any subject included in a law which is not "expressed" in the title is null and void. The title is, therefore, an important part of a bill, although it is not legally a part of the law after it is enacted.

**Enacting Clause**—Some bills (now comparatively few) contain preambles, usually short explanations of the conditions which, in the opinion of the person who drafted the bill, explain why the proposed law is needed. Then comes the enacting clause prescribed by the constitution for the enactment of legislation—"Be it enacted by the General Assembly of the State of Iowa"—followed by the main part of the bill—the proposed law. This part of a bill is usually divided into sections and all lines are numbered by section to facilitate the designation of changes made by amendments.

**Awaits Turn**—After the original bill has been handed to the proper committee chairman and the printed copies are on the desks of the senators, nothing may be heard of "Senate File 92" for several days or weeks. Indeed, bills frequently remain in the hands of a committee until adjournment, never getting any consideration on the floor. While the committee considers "Senate File 92", other senators may file motions to amend it, but these will not be discussed until the bill itself is up for action.

#### The Enactment of a Law

**From Committee to Debate**—Any number of complications may develop during the consideration of a bill, but let us assume that "Senate File 92" is enacted into law in the simplest manner possible. Suppose the committee (perhaps the committee on highways) has eleven members. A majority of this committee, we will say, decides that the bill should be passed. At the proper time the chairman of the committee on highways makes the report, recommending that "the bill do pass." "Senate File 92" is then placed on the senate calendar (a list giving the order in which bills are to be considered) and when its turn comes (or it is called up by special arrangement) it is before the senate for debate and finally for the decisive vote.

**The Vote**—In the old days a bill was engrossed—rewritten to incorporate any changes made—and was then given a final reading from the engrossed copy. In both the house and senate the rules now provide that a bill is to be considered engrossed when it is ordered to its third reading, unless there is an affirmative vote for its engrossment. At the present time both engrossment and the third, or final, reading are more or less vague formalities. Occasionally a clerk does read a bill, but for the most part printing and typing have displaced the voice of the clerk. According to the constitution the vote on a bill must follow immediately after the last reading, but the rules provide that certain corrections may be made. On the final vote the names of the senators are called in alphabetical order and each one votes "aye" or "no" as his name is called.

**To Other House**—The vote on "Senate File 92" is, we will assume, favorable—26 to 21, with 3 senators absent—and the bill has passed the senate. The secretary signs it and endorses on the record the date of passage. "Senate File 92" is now ready for consideration by the house to which it is sent by a messenger. Here it is not renumbered, but as "Senate File 92", it is given to the chief clerk, and at the proper time it is read twice by title and referred by the speaker of the house to a committee. Let us assume that this committee also reports favorably on "Senate File 92" and it comes before the house for a final vote. An electric voting device, operated from the desks of the representatives, is used to record the votes, a red light opposite a member's name indicating "no" while a green light shows that the member favors the measure. Let us assume that the lights indicate a favorable vote of 60 to 40 (with 8 absent or not voting) and "Senate File 92" has passed the house without change.

**"Enrolling" in Trial Form**—The act is then enrolled—copied in its final form—by the enrolling clerk of the senate (this being a senate bill) and the enrolled act is examined by a joint committee on enrolled bills. When it is reported correctly enrolled, "Senate File 92" is signed by the president of the senate and the speaker of the house. In the enrolled bill the words "A bill for" are omitted so the introduction reads only "An act" etc. The enrollment of a bill is very important in case of dispute over the meaning of a law, since the supreme court, at least until very recently, considered the enrolled bill as conclusive evidence of legislative action.

**To Governor**—After "Senate File 92" is correctly enrolled and signed by the two presiding officers, it is sent to the governor's office for his signature. If he approves it, he signs it and notifies the senate—the house in which it originated. Thus does the bill become part of the law of Iowa. The official copy of "Senate File 92" is then sent to the office of the secretary of state to await publication. Under ordinary procedure the law enacted from "Senate File 92" would go into effect on the following July 4th, but many bills now have publication clauses which provide that the act shall go into effect immediately following its publication in two designated newspapers. In any case "Senate File 92" will appear in a printed volume of the laws enacted at that session and will soon lose its identity in a new chapter number, later perhaps to become a section or sections of the Code.

**House Bill Procedure**—The procedure in the case of a house bill would have been similar except that the order of consideration by the two houses would have been reversed. Few bills, however, have careers so simple or so favorable. Only about one-third of the bills introduced at any recent session of the Iowa general assembly are enacted into law, and many of those passed are amended and revised almost beyond recognition. What happens to all these bills as they are ground through the legislative mill?

### Amendments

**May Be Amended**—A bill may be amended in either house. Let us suppose that the committee on highways, to which "Senate File 92" is referred, believes that certain changes should be made in the original bill before it is adopted and so recommends in its report. Amendments may also be made on the floor of the senate. Such amendments may be incorporated in "Senate File 92" by a majority vote of those present (providing there is a quorum), but the bill on its final vote must have a constitutional majority—at least 26 in the senate (55 in the house).

**Amended by Other House**—After "Senate File 92" (as amended by the senate) goes to the house, it may be passed as it came from the senate or it may be amended in the house before it is passed. If the house amends the bill it must be returned to the senate where a vote is taken as to whether the senate will concur in the house amendment or amendments. If the motion to concur prevails, "Senate File 92" as amended is again placed upon its passage. If adopted it is enrolled, signed, and submitted to the governor.

**Other House May Not Concur**—The senate may, however, refuse to concur in the house amendment. In this case "Senate File 92" would be sent back to the house where a motion to recede from the amendment or a motion to insist on the amendment might be made, a motion to recede taking precedence over a motion to insist. If the house votes to recede from its amendment by the required constitutional majority, the bill is passed, is enrolled in the senate, signed, and sent to the governor. A vote to insist on an amendment, defeated by a constitutional majority, is equivalent to a vote to recede.

**Conference Committee**—If the house votes to insist on its amendment, it requests a conference committee, made up of four members from each house (unless otherwise specified), appointed by the presiding officers. This conference committee is really two committees acting as one for the members from each house vote separately and a majority of each group must agree to amendments proposed. It attempts to formulate some compromise on the disputed amendment or amendments acceptable to a majority in both the senate and the house.

**Must Pass Both Houses Same Form**—Since the supreme court ruled (in the case involving the salary reduction act adopted in 1933) that the adoption of the report of a conference committee does not satisfy the constitutional requirement that both houses must adopt an act in exactly the same form, the general assembly has prescribed a definite rule of procedure. A report of a conference committee may be adopted or rejected, but it can not be changed. If it is rejected in either house, a new committee may be appointed or the bill may be dropped. When the report of the conference committee is approved, the bill as amended by this report is again put on its passage, but neither debate nor amendment are permitted. If the vote in both houses is favorable, the bill is adopted.

**Senate Amendment to House Amendment**—The senate may, however, decide to make an amendment to the house amendment and such a motion, if made, takes precedence over a motion to concur. If this compromise amendment is adopted by the required constitutional majority, the bill goes back to the house where the amendment may be agreed to and the bill passed. If the house refuses to agree to the compromise amendment and the senate still refuses to accept the house amendment or to recede from its compromise amendment, a conference committee is necessary. These complications merely illustrate the tangle which may develop over the enactment of disputed legislation. Motions to lay on the table or to postpone indefinitely may not be used in respect to motions to recede or to insist on amendments or motions to amend bills which have passed both houses.

### Defeat

**Majority of Bills Never Enacted**—A majority of the bills introduced in the Iowa general assembly are, however, neither adopted as introduced nor passed after amendment, they fail of enactment in one way or another. Many of these bills are never reported out by the committees to which they are referred. Bills are seldom called from the committees and a majority of a committee may, therefore, hold a bill indefinitely and thus prevent a vote. Sometimes the chairman does not even call for a committee vote on a bill. Since the speaker of the house and the president of the senate appoint the committees and committee chairmen and also refer bills to these committees, it is evident that these officers can do much to help or hinder the passage of a bill by referring it to a favorable or unfavorable committee.

**Various Treatments of Bills**—If a committee does decide to report a bill it may do so with various recommendations—that it pass, that it be amended and passed, that it do not pass, or that it be indefinitely postponed. Usually, however, a committee prefers to hold a bill it does not want passed. When a bill is reported out from a committee it is put on the calendar—the list of bills to be acted on by the house or senate as the case may be. Although it might be expected that bills will receive consideration in turn, it frequently happens that some are left on the calendar throughout the session and thus fail of enactment. A few bills are withdrawn by their sponsors. Others are voted on but fail to receive a constitutional majority in one house or the other. Many bills are indefinitely postponed—a decision which, under the present rules of the house, prevents further consideration and in both houses is equivalent to an outright rejection. An amendment striking out the enacting clause may also be adopted. Without its enacting clause a bill can not become law. In case of disagreement between the two houses, action on a bill may be suspended and the act fail of adoption even though it has (in different forms) passed both houses. Bills not otherwise disposed of by the house or senate are often referred to the sifting committee and die there.

### The Sifting Committee

**Sifting Committee Duties**—Toward the end of the session it is customary for both houses to appoint a "sifting" committee, to which are referred all bills not yet acted upon, except appropriation bills and certain other measures specified by the resolution providing for the committee.

**Committee Selects Bills for Consideration**—At present, sifting committees are created by the rules of the house and senate and whenever the members of either house agree that such a committee should begin to function, the members of that committee are appointed by the speaker of the house and the president of the senate, as the case may be. Although measures referred to a sifting committee may be recalled by the house or senate, such action is seldom taken and the sifting committee has a decisive influence as to which bills are passed, amended, or defeated in the final days of the session. Occasionally the work of sifting out the bills to be acted upon is given to some other committee.

### Tie Votes

**Deciding Tie Vote**—The Iowa constitution requires that all laws passed by the general assembly must receive the affirmative vote of a majority of those elected to each house. A tie in the case of the final vote on a bill in either the senate or the house would, therefore, defeat the measure and it would do no good to break the tie. In deciding many other questions, however, a tie vote may occur and the right to decide such a tie may be important.



**Presiding Officers May Vote**—The president of the senate is not a member and he votes only in case of a tie. He can thus decide votes on which the senate is equally divided, except in the case of a final vote on an act, on which a majority vote is required. The speaker of the house, being a member of the body over which he presides, may vote in all cases where the yeas and nays are called for, his name being called last. In other cases the speaker votes only when the house is equally divided or to make a tie. If his vote makes a tie, the motion is lost.

**Reconsideration**—Even after action is taken on a bill, some one who voted on the prevailing side (perhaps with this in mind) may move that the vote be reconsidered. Motions to reconsider a vote must be made on the day of the vote or the next legislative day and must have a constitutional majority in order to pass. To clinch a vote on a measure, a motion to reconsider the vote is often made, with the additional provision that the motion to reconsider be laid on the table. The rules of the Iowa senate specifically require a two-thirds vote to take a motion from the table and in the house the same rule applies because that body uses "Roberts' Rules of Order" to cover this particular procedure.

### Resolutions

**Joint Resolutions Handled Same as Bills**—In Iowa proposed legislation which relates to the general policy of the state, ratification of amendments to the United States constitution, and some other similar matters, is put in the form of joint resolutions, which begin "Be it resolved by the general assembly of the state of Iowa." The rules of the Iowa general assembly make the procedure in handling joint resolutions in the senate and the house exactly the same as for bills. Joint resolutions proposing amendments to the state constitution and those ratifying amendments to the United States constitution do not require the signature of the governor, although they are usually signed by him.

**Bills Average 973 Per Session**—Most of the legislation in the Iowa general assembly is presented in the form of bills. The average number of bills presented in the senate and house of the forty-second, forty-third, forty-fourth, and forty-fifth general assemblies was 973 per session; the average number of joint resolutions introduced per session was 16.

**Simple Resolutions**—The senate or the house of representatives may adopt a simple resolution by a majority vote of those present. Such resolutions are used only to express some sentiment or to take care of routine matters which concern that one house only. Matters which primarily concern the organization of the general assembly, such as fixing the date of recess or adjournment, or expressing the sentiment of the legislature, are frequently presented in the form of concurrent resolutions. These resolutions are not laws. They may be adopted by a majority vote of those present and voting, but do not require a constitutional majority, and are not sent to the governor.

### The Governor's Part in Law-Making

**Governor May Advise General Assembly**—The governor is the chief executive officer of the state, but he has also a considerable share in the responsibility of making the laws. The increasing complexity of government and the increased importance of administrative functions have emphasized the importance of political leadership. This leadership is one of the duties of the governor and in his message to the general assembly and by his advice he may do much to secure the legislation he approves or prevent the adoption of what he considers undesirable laws.

**Enrolled Bills To Governor**—An act which has passed both houses of the general assembly and has been properly enrolled and signed by

the presiding officers of the two houses is still not law; it must go to the governor. The constitution prescribes the governor's duties in this matter. If he approves a bill sent to him by the general assembly, he signs it and thereby makes it a law.

**Governor Has Veto Power**—If the governor does not approve an act, he may return it to the house in which it originated with a message stating his objections—that is, veto it. In Iowa the governor may not approve one part of a bill and veto an objectionable section.

**Passage Over Governor's Veto**—Whenever the governor vetoes a bill and returns it to the house in which it originated, his objections are entered on the journal and the bill is reconsidered. If, after such reconsideration in both houses, the bill receives a two-thirds majority vote—34 in the senate and 72 in the house—it becomes a law without the governor's approval. If the necessary two-thirds majority can not be secured, a vetoed bill fails to become law. The general assembly of the state of Iowa has not so far (1937) passed a bill over the governor's veto.

**Unsigned Bills**—Any bill kept by the governor longer than three days (Sundays excepted) without his signature becomes a law automatically unless the general assembly adjourns before the three days elapse and thus prevents the return of the bill. All bills submitted to the governor during the last three days must be deposited by him in the office of the secretary of state, with his signature, if he approves them, and with his objections, if he does not approve them. Such bills, if not signed by the governor, do not become law.

#### The Attorney General

**Advice As To Constitutionality**—Although the attorney general has no part in making laws, he is the official legal adviser of state officials and is frequently called upon for an opinion as to whether certain acts are constitutional. Sometimes he is asked for his opinion during the formulation and passage of a law; more often he is consulted after the law has been adopted. In either case the opinion of the attorney general is advisory and his ruling that a law is unconstitutional or otherwise invalid does not of itself render the law inoperative.

#### Judicial Decisions and Interpretations

**Challenges to Laws**—After laws have been adopted and are on the statute books, they must meet at least four possible challenges: they must not contain provisions contrary to the constitution of the United States or the constitution of Iowa; they must not conflict with laws and treaties of the United States; and they must have been legally enacted. The supreme court of Iowa may declare an Iowa law invalid for any of these reasons. In Iowa the state supreme court does not render advisory opinions and decisions are given only on cases brought before the court. Federal courts may decide cases involving the United States constitution and United States laws and treaties and other cases involving the state of Iowa and another state or the citizens of another state, a citizen of Iowa and a citizen of another state, or a citizen of Iowa and any other state. Usually the United States court follows the state supreme court in deciding whether or not a law conflicts with the state constitution.

**Court Relies on Enrolled Bills**—In deciding whether or not Iowa laws have been legally adopted, the Iowa supreme court has until recently relied to a large extent on the enrolled bill signed by the presiding officers of both houses. In the decision made in 1934 concerning the salary reduction act the state court, however, went back of the enrolled bill and decided that the senate and house had not taken a final vote on exactly the same bill and that the law was, therefore, invalid.

**Courts Establish Law Interpretation**—Comparatively few laws are declared null and void by the courts, but there is constant demand for interpretation of laws. Just what does a law mean? How is it to be applied to a certain case? Does it conflict with another statute and if so which one is to be followed? All these questions are constantly asked in the courts. Indeed a large part of the litigation in this state, as in other states, is an attempt to interpret the meaning of laws and to determine how they are to be applied.

It is impossible, in a short sketch of this kind, to give all the details of the making of laws. For a detailed study of law-making in Iowa, the reader is referred to *Statute Law-Making in Iowa*, published in 1916 by the State Historical Society of Iowa as Volume III of the Iowa Applied History Series.

## Iowa Historical Department

**T**HE Historical Department of Iowa was founded in 1892. In 1924 the name was changed to Historical, Memorial and Art Department and was under a Board of Trustees consisting of the Governor, Superintendent of Public Instruction, Secretary of State, and Judges of the Supreme Court.

The Forty-eighth General Assembly (1939) changed the name to State Department of History and Archives and created a board of trustees consisting of the Governor, the Superintendent of Public Instruction and one member of the Supreme Court.

Several distinct divisions exist in the department: newspaper, museum, library, state archives, private archives, autographs, art gallery, and a quarterly magazine called "The Annals of Iowa."

The museum is confined chiefly to materials illustrative of Iowa's history. The department occupies a part of a special historical building, north and east of the state capitol, on the extensive capitol park. The historical building is open every day, admission free.

### Personnel in American Wars

Admitted into the Union in 1846, then with a population of 96,088, immigration came so rapidly that Iowa sent 78,059 men into the federal armies during the Civil War, which began only fifteen years after her admission into the Union. Of these, 2,017 were killed in battle, 1,199 died of wounds, and 8,695 died of disease. One woman, Annie Wittenmyer of Keokuk, distinguished herself as a field nurse in the Civil War period, and later as an organizer in sanitary work with the Iowa troops.

In the Civil War, Iowa had many high commanding officers, as follows:

Four major generals: Samuel R. Curtis, Frank J. Herron, Frederick Steele, Grenville M. Dodge.

Thirteen brevet major generals: W. T. Clark, Cyrus Bussey, John M. Corse, Wm. W. Belknap, Wm. Vandever, H. H. Heath, Fitz Henry Warren, James J. Gilbert, James A. Williamson, Jacob G. Lauman, Edward Hatch, W. L. Elliott, Elliott W. Rice.

Six brigadier generals: James M. Tuttle, Charles L. Matthies, Marcus M. Crocker, Samuel A. Rice, John Edwards, Hugh T. Reid.

Thirty-six brevet brigadier generals: S. G. Hill, Samuel L. Glasgow, Francis M. Drake, George A. Stone, W. W. Lowe, James L. Geddes, John Bruce, D. B. Hillis, Alex G. McQueen, Geo. M. O'Brien, John Pattee, George Pomutz, W. M. Stone, James B. Weaver, James Wilton, Harvey Graham, Alex. Chambers, Edward F. Winslow, Thomas H. Benton, Clark R. Wever, Datus E. Coon, George W. Clark, J. M. Hedrick, Matthew M. Trumbull, Addison H. Sanders, William McE. Dye, Joseph B. Leake, John M. Noble, James C. Parrott, R. F. Patterson, John H. Stibbs, Wm. Thompson, John Williams, Edward Wright, John O. Hudnutt, Samuel M. Pollock.

### Weaver Third-Party Presidential Candidate

Of this latter group the most noted after the war were Francis M. Drake, who became governor of Iowa (1896-98), and James B. Weaver, who served with distinction in Congress. Weaver was a candidate for president on a third party ticket in 1892 and, until the campaign of Theodore Roosevelt in 1912, was the only man heading such a movement to receive votes for president in the electoral college.

An interchange of messages between General William T. Sherman and Brevet Major General John M. Corse was the inspiration for the hymn "Hold the Fort for I am Coming."

In the Spanish-American War and the Philippine Insurrection Iowa furnished four full regiments which rendered faithful service. The outstanding nurse from Iowa in this war was Della Weeks, regimental nurse for the 51st Iowa Infantry in the Philippines.

In the World War approximately 114,000 men from Iowa served in the army and navy. Approximately 600 registered nurses enrolled from Iowa and performed Red Cross duties during the World War. The total number of our men who served overseas was 54,156. The total number of men inducted (drafted) was 74,512, of which number 69,032 were accepted for service. This latter number included 993 colored men and three Indians.

The total number of Iowans who died while in service in the World War was 3,576. The total number wounded was 4,506.

Iowa purchased \$500,532,500 in war bonds issued during the World War, and at the same time contributed \$3,981,084.49 to the two Red Cross drives for war funds. This was in addition to any of the amounts that were given for the Red Cross to use in home service.

The museum with this background, exhibits certain materials of the various wars in which Iowa men participated.

### Iowa History and War Records

A room on the third floor is set aside in memory of the World War. It has an exhibit of photographs of all the men from Iowa who died while in the service of their country; a display of war posters of the allies; medals from various countries, and other war mementoes. In addition there is a library of publications and historical matters dealing with the World War soldiers from this state. The first American flag to fly over an evacuated German fortress is exhibited, because of its large size, on special occasions only.

Exhibits in both the naval and army fields are in cases for the Spanish-American War, although the old bronze cannon which was taken from one of the Spanish war ships is mounted outside the building. The silver service for the officers' mess of the Battleship Iowa, which fired the first shot in the naval engagement in the Spanish-American War, in which the Spanish fleet was destroyed off Cuba, is exhibited on the first floor. A beautiful model of the battleship itself is on the third floor.

The uniforms of Rear Admiral George Collier Remy, born in Burlington, the first man born west of the Mississippi River to reach that rank, are on exhibition. The uniform of Miss Della Weeks as regimental nurse is in the building.

The finest exhibits of the Civil War are the dress swords of Col. Robert M. Shaw, Brevet Major-General Cyrus Bussey and Brevet Major-General Belknap; the service swords of Generals Belknap, Williamson, Tuttle and Wright, and the uniform of Brevet Major-General Belknap.

In the famous Dodge Memorial room are campaign maps, war pictures and war chest of Major-General Grenville M. Dodge of Council Bluffs. His commissions as Brigadier-General and as Major-General, both signed by President Lincoln, also hang in that room.

### Interesting Pioneer Room

Pioneer items are represented by several exhibits, placed on different floors. In the basement are an old Conestoga wagon and an old covered wagon, linch-pin type, used by early immigrants; a sickle, grain cradle and wooden rake used in raking grain into bundles; an old breaking plow with wooden mold-board.

In the pioneer room, second floor, are spinning wheels for both wool and flax, candle molds, bullet molds, and a loom; and in the D. A. R. case, first floor, autograph room, are many rare and beautiful cultural materials.

The collection of birds of Iowa is not complete, but is representative. Of our extinct birds, a pair of passenger pigeons are exhibited. These were once so plentiful in Iowa that 5,000 birds were killed in Scott and Clinton counties in two days. A pair of swallow-tailed kites will be on exhibition in the near future. Of Iowa's rare birds, a sandhill crane, a pair of pileated woodpeckers, an eared grebe, upland plovers, prairie chickens and ruffed grouse are shown.

In the mammal collection a pair of buffalo and a young calf are excellent specimens. The bull was thirteen years old when killed, and his live weight was 2,100 pounds. He was raised on the Singmaster farm near Keota. Moose, elk and a fawn are also shown.

The culture of the Mesquakie Indians is well shown; part of this material is in the Davenport Memorial room, part of it in the east wing, third floor. Other Indian tribes are also represented on the third floor.

#### Portraits and Mementoes of Famous Men

The art gallery contains the oil portraits of the three governors of the Territory of Iowa, most of the governors of the state, justices of the supreme court, cabinet officers from Iowa, and other distinguished citizens, including John Brown, who spent the last winter of his life in Iowa.

In antiques, perhaps the outstanding is the Buhl secretary in the Emerson Hough Memorial room.

The library of the department shows a number of rare books and manuscripts in fine bindings. The rare copy of the "jumbo" edition of "The Birds of America From Original Drawings," by John James Audubon, printed in color in 1860, can be seen upon request. Its leaves are 28 inches by 40 inches. The genealogical section of the library is among the best.

The autographs of all the presidents of the United States are in the autograph section, as are also autographs of other famous men and women of Iowa and the world.

#### Newspaper Files, Rock Formations

Iowa's geologic column is represented by rock samples from every formation of the state. In connection with this is a display of typical Iowa fossils. The exhibit of fossil crinoids from the Mississippian era is remarkable. In the fossil coal plant series are shown some of the finest specimens in the United States. These plants were growing two hundred and fifty million years ago.

The newspaper division contains thousands of Iowa papers, including Vol. I, No. 1, of the Dubuque Visitor, the first newspaper published in what is now Iowa.

The Annals of Iowa, Third Series, is now issuing its twenty-second volume. These volumes comprise the most valuable contribution to the history of the state.

The historical building is open every day, admission free.

## Iowa's Cabinet Members

**F**IFTEEN notable Iowa men have served in the Cabinets of thirteen Presidents of the United States; four as Secretary of Agriculture; three as Secretary of the Interior; three as Secretary of War; two as Secretary of Commerce; one as Secretary of the Navy; one as Secretary of the Treasury; and one as Postmaster General. One of the list held the distinction of serving 16 years, under three Presidents, which is the nation's record for this kind of public service.

The list of Iowa's Cabinet members, arranged chronologically, with brief biographies, is as follows:

### James M. Harlan

James M. Harlan, of Mt. Pleasant, served as Secretary of the Interior in the cabinet of President Andrew Johnson in 1865 and 1866. A graduate of Asbury (now DePauw) University in Indiana, he was elected President of Iowa Wesleyan University, at Mt. Pleasant, in 1853; served as United States Senator from Iowa from 1855 to 1865 and returned to the Senate, from the Cabinet, serving a term from 1866 to 1872. He was a close associate of Abraham Lincoln and his daughter Mary married Robert T. Lincoln, son of the martyred President. Secretary Harlan died in Mt. Pleasant in 1899.

### William W. Belknap

William W. Belknap, Secretary of War in the two administrations of President Ulysses S. Grant, was born in New York, but made his home in Keokuk for a number of years. In 1861, he entered the Union army as major of the 15th Iowa Volunteers and was engaged at Shiloh, Corinth and Vicksburg, but became most prominent in Sherman's Atlanta campaign. He was promoted to Brigadier General in 1864 and Major General in 1865. He was collector of internal revenue in Iowa from 1865 to 1869, but on October 29th of that year was appointed Secretary of War by President Grant, to succeed General William Tecumseh Sherman. General Belknap served from that date until March 7, 1876, having been re-appointed when Grant took office the second time.

### George W. McCrary

George W. McCrary served as Secretary of War in the Cabinet of President Rutherford B. Hayes. He was born in Indiana, removing with his family to the Wisconsin Territory, of which Iowa was a part, when a year old. He studied law in Keokuk and was admitted to the bar in 1856. He was elected to the State Legislature in 1857 and from 1861 to 1865 served in the State Senate, where he was chairman of the committees on military affairs and the judiciary. He was a member of Congress from 1869 to 1877. He was Secretary of War under President Hayes from 1877 to 1879, when he was appointed Justice of the United States Circuit court. Later on, he was general counsel for the Santa Fe railroad until his death.

### Samuel J. Kirkwood

Samuel J. Kirkwood, Iowa's Civil War governor, was Secretary of the Interior under President James A. Garfield. He was born in Maryland, moved to Ohio and in 1855 established himself in milling and farming in Iowa. The next year he was a member of the Iowa State Senate and from 1860 to 1864 was Governor of Iowa. During the Civil War he levied 48 regiments of volunteers and equipped them at \$500,000 less than the usual cost. He was United States Senator from Iowa from 1865 to 1867 (completing the unexpired term of James Harlan, resigned) was again

elected Governor of Iowa in 1875 and from 1877 to 1881 was a member of the State Senate. He was appointed Secretary of the Interior by President Garfield and served from March 4, 1881, to April 6, 1882, when he resigned. He died at Iowa City, September 1, 1894.

#### Frank Hatton

Frank Hatton, of Burlington, co-publisher with Robert J. Burdette of the *Hawk-Eye*, was Assistant Postmaster General from 1881 to 1884 and Postmaster General in the Cabinet of President Chester A. Arthur from October 14, 1884, to March 4, 1885; the youngest Cabinet member since Alexander Hamilton, being 38 years old when appointed.

#### James Wilson

James Wilson, of Tama and Ames, served as Secretary of Agriculture for sixteen years, in the Cabinets of Presidents McKinley, Roosevelt and Taft. He was born in Scotland, coming with his parents to the United States in 1851 and settling in Iowa in 1855. He was educated at Iowa State College, engaged in farming, and in 1861 was elected to the Iowa legislature where he served for three terms, acting as Speaker of the House the last term. He was a member of Congress from 1873 to 1877; State Railway commissioner in Iowa from 1877 to 1883, and from 1883 to 1885 was again a member of Congress. He was a regent of Iowa State University from 1870 to 1874, and from 1890 to 1897 was Director of the Agricultural Experiment Station and Professor of Agriculture at Iowa State College at Ames. He was appointed Secretary of Agriculture by President McKinley in 1897, was reappointed by him when he took office the second time, was retained by President Theodore Roosevelt and reappointed by President Taft, remaining in office until Woodrow Wilson came in on March 4, 1913. During his regime the Department of Agriculture developed rapidly; forest reserves were made, experiment stations were established and farm demonstration work was undertaken on a national scale.

#### Leslie M. Shaw

Leslie M. Shaw, of Denison, served as Secretary of the Treasury in the two administrations of President Theodore Roosevelt. He was a native of Vermont; was graduated from Cornell College, at Mount Vernon, Iowa, and from the Iowa College of Law. He established a law practice in Denison, became president of one bank there and another in Manila and took an active part in civic and political affairs. His effective work on the republican side in the free silver campaign in 1896, when William J. Bryan was running for President against William McKinley, speaking an average of five hours a day some weeks and as high as seven hours for several consecutive days, led to his nomination and election the following year as Governor of Iowa. He was re-elected two years later, doubling his plurality and multiplying his majority by four. He declined a third nomination. In 1898 he was president of the International Monetary Conference at Indianapolis. At the end of his second term as Governor of Iowa he became Secretary of the Treasury in Theodore Roosevelt's Cabinet and held that position a little over five years—the longest term in that office since 1841. He resigned in 1902 and was engaged in banking in New York City and Philadelphia until 1913, when he retired.

#### Edwin T. Meredith

Edwin T. Meredith, Secretary of Agriculture in the Cabinet of President Woodrow Wilson, was born in Avoca, Iowa, in 1876. He was educated at Highland Park College, in Des Moines, and published the *Farmers' Tribune* from 1896 to 1902. He started *Successful Farming*, a monthly agricultural paper, on a national basis, in 1902 and later on added *Better Homes and Gardens*, another national publication. He became a director of the Chicago Federal Reserve bank and busied himself in finance and



politics, in addition to his publishing work. He was a candidate for Governor of Iowa and United States Senator from Iowa, on the democratic ticket, but was unsuccessful. President Wilson appointed him Secretary of Agriculture, in which post he served from January, 1920, to March 4, 1921. Secretary Meredith died in 1928.

#### Henry C. Wallace

Henry Cantwell Wallace, Secretary of Agriculture in the Cabinets of Presidents Harding and Coolidge, was born in 1866, son of Henry Wallace, whom President Theodore Roosevelt appointed a member of his Country Life Commission and who was one of the most famous agricultural editors and educators in the United States for many years. Henry C. Wallace was graduated from Iowa State College at Ames, following which he became a tenant on one of his father's farms, on the same terms as the last tenant, who had failed. He succeeded. Specializing in dairy farming, he returned to Ames, after five years of farm work, and completed two years of college work in one. He was appointed an assistant professor in the dairy department. Then, securing a small farm paper, in conjunction with Dean Charles F. Curtiss, he embarked upon the profession of agricultural journalism. Five years after the unexpected death of his father, "Uncle Henry," as he sat in a front pew of a church in Des Moines, Henry Cantwell Wallace was appointed Secretary of Agriculture by President Harding. Upon the death of the latter, Secretary Wallace was reappointed by President Coolidge. He died in 1924.

#### Herbert Hoover

Herbert Hoover, born at West Branch, Iowa, in August, 1874, was Secretary of Commerce in the Cabinets of President Harding and President Coolidge, succeeding the latter as President. A detailed biography of him will be found on another page, dealing with him as Iowa's only President.

#### Curtis Dwight Wilbur

Curtis Dwight Wilbur, born at Boonesboro, Iowa, on May 10, 1867, served as Secretary of the Navy in the Cabinet of President Coolidge. Most of his public career found him a resident of the state of California, but he never lost opportunity to pay tribute to the state of his birth. He served as an Associate Justice of the Supreme Court of California; was appointed Secretary of the Navy, by President Coolidge, in 1924, and served until 1929; following which he became judge of the United States Circuit Court of Appeals.

#### Ray Lyman Wilbur

Ray Lyman Wilbur, born at Boonesboro, Iowa, on April 13, 1875 (a brother of Curtis D. Wilbur, Secretary of the Navy in the Cabinet of President Coolidge) was Secretary of the Interior in the Cabinet of President Hoover. Little of his mature life was spent in Iowa, but he is claimed by this state, by reason of his nativity. He was President of Leland Stanford University in California, securing a leave of absence in order to accept the cabinet portfolio tendered him by President Hoover on March 4, 1929. He was connected with the United States Food Administration and in various ways rendered splendid public service.

#### James William Good

James William Good, born near Cedar Rapids in 1866, became Secretary of War in the Cabinet of President Herbert Hoover. He was elected to Congress in 1909 and served until 1921. He was chairman of the appropriations committee during the World War, voted for the increase of soldiers' pay but against the soldiers' bonus. He was Secretary of War

from the day of President Hoover's inauguration, March 4, 1929, to the day of his death, November 18, 1929.

#### Henry Agard Wallace

Henry Agard Wallace, son of Secretary Henry Cantwell Wallace, and grandson of Henry Wallace, editor for many years of *Wallaces' Farmer*, served as Secretary of Agriculture in the two terms of President Franklin D. Roosevelt. He was born in Adair county in 1888 and educated at Iowa State College at Ames. He served as editor of *Wallaces' Farmer* for many years and later as the editor of the combined *Wallaces' Farmer and Iowa Homestead*. He was Secretary of the Corn Belt Meat Producers Association for a number of years. When President Roosevelt assumed office on March 4, 1933, he took Henry A. Wallace into his Cabinet and continued him there on his second term.

#### Harry L. Hopkins

Harry L. Hopkins, who became Secretary of Commerce under President Franklin D. Roosevelt, in February, 1939, was born in Sioux City in 1890. He was graduated from Grinnell College and began his career in the service of the poor and needy as supervisor of the Association for Improving the Condition of the Poor; later was executive secretary of the Board of Child Welfare, from 1918 to 1922; division manager of the American Red Cross at New Orleans from 1922 to 1924; director of the New York Tuberculosis and Health Association and executive director of the New York State Temporary Relief Administration. President Roosevelt appointed him federal administrator of emergency relief in 1933. Two years later he placed him in charge of the Works Progress Administration, where he continued until he became Secretary of Commerce in the President's Cabinet.

#### Samuel Freeman Miller

While it does not properly belong in this classification of Iowa's Cabinet members, this seems a good place to make notice of the fact that Iowa contributed an Associate Justice of the Supreme Court, whose service was long and honorable and whose fame still remains fresh. Samuel Freeman Miller was born in Kentucky, graduated in Medicine and engaged in the practice thereof, but in 1847 was admitted to the bar and devoted his life to the law. He was an earnest advocate of emancipation of the slaves and in 1850 freed his own slaves and removed to Keokuk, Iowa, where he established a law office and changed his political affiliations from the Whig party to the Republican. In 1862 he was nominated by President Lincoln as a Justice of the United States Supreme Court, where he served for 28 years, or until his death in 1890. He was the author of many notable legal opinions and of numerous books.

## Iowa's Only Indian Reservation

**L**ONG before the white man came, what is now the State of Iowa was occupied by Indians; mainly Sacs and Foxes, with a sprinkling of Chippewas, Illinois and Pottawattamies (being part of the Algonquin families); together with Iowas, Winnebagoes and Dakotahs; with the cruel Sioux making frequent murdering forays from the north and giving names to many places in Iowa.

There remain today less than 500 red men in all of Iowa and these are gathered together in what is generally called the Mesquakie or Tama Indian reservation on the main line of the Chicago and Northwestern railroad and the Lincoln Highway.

### About Three Thousand Six Hundred Acres in Reservation

Not the least interesting thing about these Indians and their reservation is that while they have bought around 3,600 acres of Iowa land with their own money, and pay taxes on the same, none of it belongs to them, so far as title is concerned. Frequent visits of chiefs and head men to the office of the Governor, in Des Moines, in an effort to throw off their hereditary chieftainship and make their lives conform more closely to the lives of white men have brought the Tama Indians into prominence and aroused statewide interest.

The history of these few reservation Indians, lacking now in almost all the picturesqueness that made them appeal to the lovers of James Fennimore Cooper's Leatherstocking Tales, and other none-too-often-truthful stories of the noble red man, is very interesting.

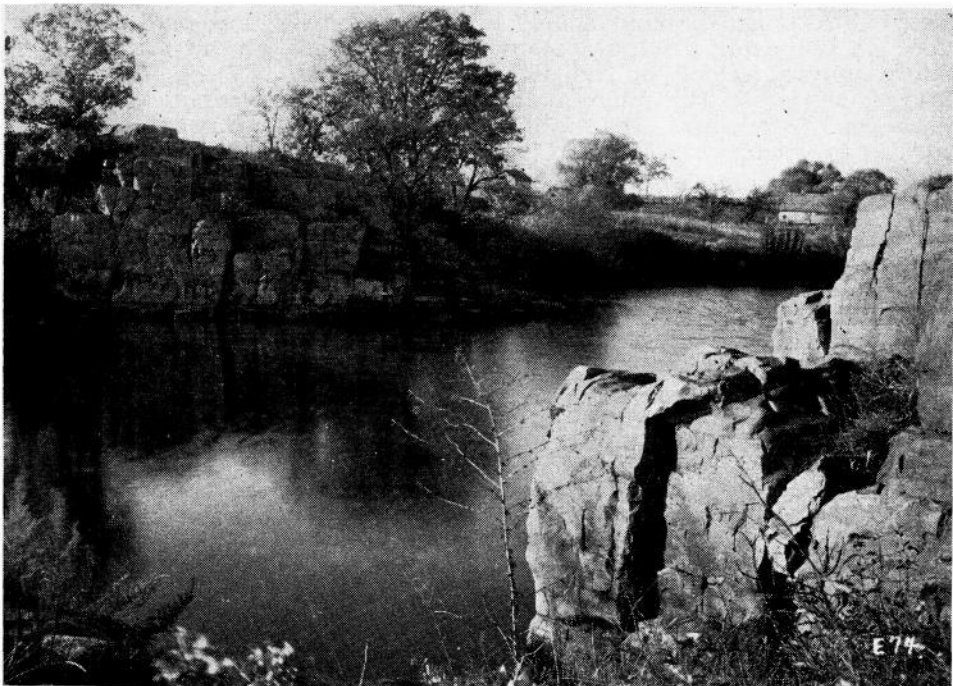

### Might Be Part of Happy Hunting Ground

The spirits of the Happy Hunting Ground, Utopia of Indian dreams, might lurk near this entrancing spot of Jasper Pool, in Gitche Manitou State Park, west of Rock Rapids, Lyon county.

Chief among the tribes which populated Iowa in the first half of the nineteenth century were the Sacs and Foxes. Both these tribes had at one time been powerful nations, residing near the headwaters of the St. Lawrence river. The Foxes eventually moved west, settling on Lake Michigan. The Sacs fought it out with the Iroquois, or Six Nations, in the state of New York. Both tribes became so weakened from the havoc of war that, in sheer desperation, they united forces and gradually hiked westward, spreading out over Iowa, Missouri and Wisconsin. The Black Hawk war finally put an end to their aggressiveness.

#### Survivors of Tribal Wars

In 1842, a treaty was made between the Sacs and Foxes and the United States government, by which all lands west of the Mississippi river (including Iowa, of course), to which they then had any claims or title were ceded to the United States, the Indians reserving the right to occupy that portion of the land lying west of a line running due north and south from the Painted or Red Rocks on the White Breast fork of the Des Moines river. For this the Indians were to be paid five per cent of \$800,000, their tribal debts were assumed by the Federal Government, and they were assigned to a tract of land, suitable for their residence, upon the Missouri river or some of its waters.

An Iowa historian tells of what followed, in this manner:

"As soon as it became known that the treaty had been concluded there was a rush of emigration to Iowa, and a great number of temporary settlements were made near the boundary of the Indian line, awaiting the day set for the Indians' removal. As the day approached hundreds of families encamped along the line, and their tents and wagons gave the scene the appearance of a military expedition, but the United States military authorities had prevented any settlement or even the marking out of claims by any monument whatever. To aid them in marking out their claims when the hour should arrive, the settlers had placed piles of wood on the rising ground at convenient distances, and at a short time before twelve o'clock of the night preceding the day set, these were lighted, and when the midnight hour arrived, it was announced by the discharge of firearms. The night was dark, but this army of occupation pressed forward, torch in hand, with ax and hatchet, blazing lines with all manner of curves and angles. When daylight came and revealed the confusion of these wonderful surveys, many disputes arose, settled generally by compromise, but sometimes by violence.

#### Tragedy of White Man's Coming

"While this scene was transpiring, the retreating Indian was enacting one, more impressive and melancholy. The winter following the treaty was one of unusual severity, and the Indian Prophet, who had disapproved of the treaty, attributed the severity of the winter to the anger of the Great Spirit because they had sold their country. Many religious rites were performed to atone for the crime. When the time arrived for leaving Ottumwa—where they had gathered—a solemn silence pervaded the Indian camp; the faces of their stoutest men were bathed in tears, and when their cavalcade was put in action, toward the setting sun, there was a spontaneous outburst of frantic grief."

The exiled Indians settled upon a reservation in Kansas, assigned to them. In 1859-60 they ceded to the government that reservation and removed to the lands occupied by the original tribe, in Kansas. Later on, 317 Indians, of the Fox or Mesquakie tribe, returned to Iowa and settled in Tama county. This was following the passage of an act July 15, 1856, by the Fifth Iowa General Assembly (extra session) "permitting certain Indians to reside within the state," signed by Governor Grimes and George W. McCleary, Secretary of State. The act further provided "that the Governor be requested to inform the Secretary of War thereof and

urge upon the Department the propriety of paying the said Indians their proportion of the annuities due or to become due to said tribe."

#### Reservation Founded 1857

In 1857 the Indians purchased their first Iowa land, being an 80-acre tract lying along the Iowa river in Tama county. The Indians paid with their own money, out of their annuities from the Federal government, but the deed was made out to Governor James W. Grimes, to be held by him and his successors in trust for the Indians. In 1866, another tract of forty acres was bought by the Indians, the title to which was also taken in the name of the Governor as trustee.

About 1867, the Indian agent of the reservation took title to himself, and his successors, to other lands which the Indians bought near Tama, adding almost annually to their holdings. All this time they lived upon their lands without any official recognition by the United States Government or the State of Iowa.

In 1896, however, the 26th Iowa General Assembly passed an act stating that "exclusive jurisdiction of the Sacs and Fox Indians residing in Iowa, and retaining their tribal relations, and of all other Indians dwelling with them, and of all lands now or hereafter owned by or held in trust for them as a tribe, be and the same is hereby tendered to the United States, and that, as soon as the United States shall accept and assume such jurisdiction, all such jurisdiction on the part of the State of Iowa shall cease."

#### Tribal Government Changes

The General Assembly added these provisos: That the state reserved the right to try all cases founded on crimes against the state of Iowa, committed upon the land by the Indians or others, and of crimes committed by Indians in any part of the state; the right to establish and maintain highways through the reservation; the exercise of eminent domain under the state laws, and the power to levy taxes for state, county, bridge, county road and district road, "and for such other purposes as the General Assembly may from time to time by special statute provide."

Shortly thereafter the Congress of the United States, in 1896, accepted Iowa's offer, subject to the provisos named, and the Indian agent of the Sac and Fox agency in Iowa and the Governor were authorized to transfer, by deed of conveyance, all the land held by the Indians, to the Secretary of the Interior and his successors.

Everything seemed to be provided for; except the actual transfer by deed by the two officers mentioned. When Albert B. Cummins was governor, in 1905, he discovered that nothing had apparently been done to carry out the orders of the Iowa General Assembly and the Congress of the United States. He referred the whole matter to his Attorney General, Charles W. Mullan, who handed down a decision setting forth the facts and adding that the transfer of title "has never been carried out and the title to such lands is now held in part by the Governor and by the Indian agent in trust for these Indians." General Mullan recommended that the transfer be made to the Secretary of Interior.

#### Indians Have Some Luxuries

On July 4, 1908, Albert B. Cummins, as Governor of Iowa, transferred the title to the lands bought by the Indians, on the Tama reservation, but which had been held in the name of the Governor of Iowa, and his successors, to James R. Garfield, Secretary of the Interior, and his successors. A short time prior, on March 25, 1908, the Indian Agent at Tama likewise transferred the smaller holdings in his name to Secretary Garfield, and his successors.

The land which the Indians had been buying for fifty years finally passed out of their claims to ownership and out of the title held by the

State of Iowa. Thereafter 300 acres were purchased by the Secretary of the Interior, from funds belonging to the Indians. Today the title for all of the approximately 3,600 acres nominally owned by the Sacs and Foxes on their reservation near Tama, and which they occupy exclusively, is in the name of the Secretary of the Interior, in trust for them.

It must not be inferred, however, that because they do not hold title to their lands that the Indians do not have any means. They rent out about 500 acres to white men, each year, and use the rents, aggregating around \$2,000, to pay their taxes. Moreover, the old treaty of November 3, 1804, has not been entirely scrapped. The act of Congress which took over the jurisdiction of the lands from the state of Iowa refers to that treaty and to the unpaid accumulations thereunder and states that the Secretary of the Treasury is directed "to transfer on the books of the Treasury Department from the fund of \$55,893.21, now held for the Sac and Fox tribes of Indians west of the Mississippi, the sum of \$42,893.25 to the credit of that portion of said tribe of Indians now residing in the State of Iowa." Federal annuities enable the remaining Indians on the Tama reservation to enjoy some, if not all, the luxuries of life; to live life somewhat after the fashion they prefer. A good school is maintained, a Presbyterian mission is located on the grounds, and the red men make frequent visits to Tama, Des Moines and even to friends and relatives on reservations in adjacent states.

#### Tribal Council Succeeds Chief

Under what is known as the Indian Reorganization Act it was possible for the Sacs and Foxes at Tama to reorganize. The Commissioner of Indian Affairs explains the matter thus: "The purpose of the charter is primarily to enable the tribe to exercise certain business powers which the tribe did not previously possess." An election was held, in 1938, under the power of the charter secured by the tribe, and by a very close vote it was decided to depose the aged chieftain, Young Bear, 71 years old, son of Push-e-to-ne-qua, the last chief recognized by the United States Government, and to succeed the Chief with a tribal council, made up of young men, of more liberal tendencies, who have since taken over the reins of government, somewhat as a city council or a board of directors, completely replacing the old hereditary chief. The present tribal council is headed by Horace Poweshiek, a direct descendant of Chief Poweshiek, whose name signified Roused Bear and who was head of the Fox tribe after the Black Hawk war. Young Poweshiek has six other young and progressive Indians with him on the tribal council and they are slowly, but surely, bringing the reservation to resemble an Iowa township or village.

One of their acts was to appear before the Forty-eighth Iowa General Assembly early in 1939, to secure passage of an act providing that marriage licenses must be secured from the clerk of court for the wedding of red folks, as well as white; thus supplanting the old tribal ceremony.

At last reports there were 465 men, women and children on the Tama reservation, comprising 74 families.

# Flag of Republic of Alabama Returned

(By State Representative James A. Lucas)

(Editor's Note.—One of the finest gestures of good will and inter-sectional harmony witnessed in many years was the return to Alabama of the flag of the Republic of Alabama, which had been in the state archives of Iowa for many years. So significant was the official action in restoring the flag to its native domain, in the manner of removing barriers of ill-feeling, that we have requested State Representative James A. Lucas, chairman of the House Military Affairs Committee, and a member of the committee named to return the flag to Alabama, to write his own narrative of the trip upon which the flag was returned.)

**O**N THE 8th day of February, 1939, the 48th General Assembly passed House Concurrent Resolution Number 6 authorizing the return of the flag of the Republic of Alabama to the state of Alabama through the proper representatives of the state of Iowa.

On February 27, 1939, the Governor of Iowa signed Senate File 216, a bill for an act to appropriate the sum of two hundred fifty (\$250.00) dollars to pay expenses of a committee designated as a veteran of the Civil War, the chairman of the Military Affairs Committee in the Senate and the chairman of the Military Affairs Committee in the House, to return the flag to the state of Alabama.

These acts on the part of the legislature of Iowa resulted from a chain of events which started January 11, 1861, at which time the state of Alabama seceded from the Union and set up a separate Republic. At that time the women of Montgomery made a flag which was to be known as the flag of the Republic of Alabama. It was hoisted over the State Capitol.

The flag is described as follows: "On one side is a representation of the Goddess of Liberty holding in her right hand a sword unsheathed, and in her left hand a small flag with one star. In an arch just above this figure are the words 'Alabama—Independent Now and Forever.' On the reverse, the prominent figure is a cotton plant, with a rattlesnake coiled at the roots. Immediately above the snake are the words, 'Noli Me Tangere.' Also on the same side appears the coat of arms of Alabama."

On the night of February 9, 1861, the flag was left flying. During the night a heavy gale arose and the flag was torn. The next morning it was removed from the Capitol and placed in the archives of the Republic in the governor's office. From this location it was removed by parties unknown. This flag was later given to the Iowa Attorney General's office by a man named Koons, who served in the 8th Iowa Cavalry. In 1892 it was presented to the Iowa Historical Department. Since the Eighth Iowa Cavalry was in Alabama much of the year 1864 it is presumed that the flag was taken as a souvenir.

The flag of the Republic of Alabama has no military significance. It was flown after Alabama seceded from the Union and before she joined the Confederacy.

About ten years ago it was discovered by persons prominent in the affairs of the state of Alabama that the flag was in the possession of the state of Iowa, and since that time efforts have been made to obtain the return of this flag.

In accordance with the expressed desires of the Governor of Alabama, the concurrent resolution and appropriation bill were passed by the legislature and the committee appointed.

The committee consisted of General Thomas Jefferson Noll, 94-year-old Union veteran, who represented the Grand Army of the Republic; Senator B. C. Whitehill, a Spanish-American war veteran, chairman of the Military Affairs Committee of the Senate of Iowa; and James A. Lucas,

World War veteran, chairman of the Military Affairs Committee of the House of Representatives of Iowa.

This committee left Des Moines with the flag on Tuesday, March 7, 1939, and arrived in Montgomery, Alabama, Wednesday, March 8. The committee was met by a delegation and escorted to the Whitley Hotel, where spacious quarters were provided. On that afternoon the committee was taken on a tour of the city and surrounding country and inspected Maxwell Field, the "West Point" of the air service, near Montgomery. On that evening a buffet luncheon was served, at which members of the legislature and the governor were present.

On March 9, the committee was escorted to the ancient Capitol building and stood for a time on the veranda of the Capitol where is imbedded a metal star marking the place where Jefferson Davis stood when he took the oath of office as President of the Confederacy. They then proceeded to the governor's office and then in a procession up the winding stairs with the governor and his charming wife at the head, through the crowds which lined the corridor and into the House Chamber. There, before the joint session of the House and Senate, the flag was presented on behalf of the state of Iowa to the state of Alabama by Senator B. C. Whitehill. Governor Frank Dixon, in a very fitting and touching manner, accepted the flag on behalf of the state of Alabama.

At the conclusion of the ceremony the committee was taken to the Jefferson Davis Hotel in Montgomery and attended a banquet of three hundred members of the United Daughters of the Confederacy. Marie Bankhead Owen, sister of the Speaker of the National House of Representatives, presided at the banquet. The members of the committee were each called upon for a few remarks and Thomas Jefferson Noll was presented with a bouquet of red roses and an embrace by Mrs. Frank Dixon, wife of the governor.

A tangible result from this trip was a resolution passed by this body of women, which provided that hereafter, on the decoration day which is held in honor of Confederate veterans, it would be the policy of the United Daughters of the Confederacy of the state of Alabama to decorate the graves of Union veterans as well as Confederate veterans; and at their national convention to be held in November, 1939, the delegates of the state of Alabama would present a resolution asking that the graves of Union veterans all over the south be decorated at the same time as the decoration of the graves of Confederate veterans.

That evening the committee was entertained at the governor's mansion at a dinner, and one of the guests of honor was Stephen Chadwick, National Commander of the American Legion. After the dinner the committee was taken to the armory to hear the address of Mr. Chadwick.

On the following day the committee attended an old-fashioned southern barbeque on the shores of one of the Alabama power projects and on that evening departed for home.

The flag which means so much to the people of Alabama and was so important a link in the historical development of that state, has been returned to its final resting place, to its home beneath southern skies from whence it was taken so long ago.

It was taken at a time when hate and enmity existed. It has been returned in a spirit of brotherhood and affection.

May its presence there always remain a symbol of the common bond of mutual sympathy and understanding which shall ever exist between the people of the state of Alabama and the state of Iowa.



# Long-Time Legislators and Employees

(By Walter H. Beam, Secretary of the Senate)

**T**HE records reveal some interesting facts about members of the Iowa General Assembly who have served many sessions. First in chronological order is Lemuel R. Bolter, of Harrison county, who was a member intermittently from the Eleventh General Assembly until the Twenty-eighth General Assembly, five sessions in the House and six in the Senate.

William Larrabee, of Fayette county, was in the Senate nine regular sessions, from the Twelfth until the Twentieth, and was afterward governor four years.

John L. Wilson, of Clinton county, was a member of the House for two regular sessions and one special session and a member of the Senate nine regular sessions and one special session, his service being continuous from the Twenty-fifth General Assembly until the Thirty-fifth General Assembly.

## Kimberly Had Longest Service

Harry C. White, of Benton county, was a member of the House in two regular sessions, beginning in the Thirty-fourth, and then was in the Senate eight regular and two special sessions, with a "vacation" during the Forty-second and Forty-third sessions. He was later appointed on the Board of Control, in 1933, for a term of six years.

D. W. Kimberly, of Scott county, began his legislative career in the House in the Thirty-sixth session. After two sessions as representative, he was elected to the Senate where he served until his death, November 11, 1937. Twelve regular and five special sessions of continuous service give him the all-time record.

## McFarlane Presided Over Both Houses

Arch W. McFarlane, of Black Hawk county, now a member of the House, has a unique record. He has served as representative during seven regular and two special sessions; served as a member of the Senate during one regular and one special session, resigning to be a candidate for lieutenant governor in 1928. He was twice elected to this office, thus being twice President of the Senate. In 1917, he was Speaker Pro Tem of the House, and was chosen Speaker in 1919 and 1921. His service as a member of the General Assembly thus covers eight regular and three special sessions; but adding to this his two sessions as lieutenant governor, gives him ten regular and three special sessions of service with the General Assembly. And he is the only man who has served as a member of both House and Senate and presided over both for two regular sessions.

## George W. Clarke Gained Much Recognition

John H. Gear was a member of the House in the Fourteenth, Fifteenth, and Sixteenth, twice chosen Speaker, in the Fifteenth and Sixteenth sessions.

Geo. W. Clarke was a member of the House four sessions and was twice Speaker, in the Thirtieth and Thirty-first, and afterward President of the Senate for two sessions, but he was never a member of the Senate.

## Governor Wilson Up From the Banks

Our present governor, Hon. Geo. A. Wilson, came to the Senate in 1898—Twenty-seventh General Assembly—as a page to the President of the

Senate, Lieutenant Governor James C. Milliman. He afterward served as assistant secretary from 1904 to 1909, and as secretary in 1911. In 1927 he was elected Senator from Polk county; re-elected in 1931 and again in 1935, resigning to become a candidate for governor.

#### Beam and Gustafson "Paired" in Service

Some of the officers and employees of the General Assembly have also served through many sessions. George A. Newman, of Black Hawk county, was Secretary of the Senate for six regular and two special sessions. Walter H. Beam, of Warren county, has been Secretary of the Senate for six regular sessions and one special session.

C. R. Benedict, of Shelby county, was Chief Clerk of the House for six regular sessions and one special session. A. C. Gustafson, of Polk county, has served as Chief Clerk during seven regular and two special sessions. Newman and Benedict were "paired" for four regular sessions and one special session; Beam and Gustafson have been "paired" for five regular sessions and one special session. Mr. Gustafson has held various positions with the General Assembly for thirteen regular and two special sessions, all in the House but one session; Mr. Beam has served as an officer in the Senate during thirteen regular and four special sessions; continuously since 1913, except in the Forty-sixth regular session and the Forty-sixth special session.

#### Other Long Time Employees

Lillian Leffert has served in the House through eight regular sessions and one special session. She was clerk for the judiciary committee during one session; journal clerk for five regular sessions and one special session; and special assistant during two regular sessions.

Hertha Duncan has been with the legislature for nine regular sessions and one special session—three sessions in the House and the rest of the time in the Senate. She was Speaker's Clerk one session, and lieutenant governor's clerk one session, being, so far as we can learn, the only person to serve as clerk to a presiding officer in each house.

Mabel Elwood was a committee clerk four sessions, and enrolling clerk in the House twelve sessions.

Mabel M. Hoeye, special assistant in the House in the Forty-fourth General Assembly, and in the Senate in the Forty-eighth, has served eight consecutive sessions.

Emma Malm was employed in the Senate for thirteen regular sessions and one special session.

Others with long records are: Hazel Marshall, seven regular and one special; Laura Schulze, seven and one; Vera Buck, seven and four; Norma Mathis, seven and two.

#### Senator H. D. Miller Has Perfect Attendance Record

H. D. Miller, present senator from the Jones-Cedar district, has not missed a day's session since he entered the Senate in 1933—a record well worthy of notice.

Charles J. Zylstra, representative from Sioux county in the Forty-fifth and Forty-fifth Extra Sessions, is undoubtedly assured of last place, for a long time, in the alphabetical roster of members.

## Iowa, Beautiful Land and Water

**T**HE first white men who ever saw Iowa were Father Jacques Marquette, a French Jesuit priest, and Louis Joliet, a French explorer from Quebec. Floating down the Wisconsin river, they finally saw before them, on June 17, 1673, the broad waters of the Mississippi, at what is now McGregor. It was a beautiful spot then, and remains so today; one of those sites which makes Iowa the "Beautiful Land," which

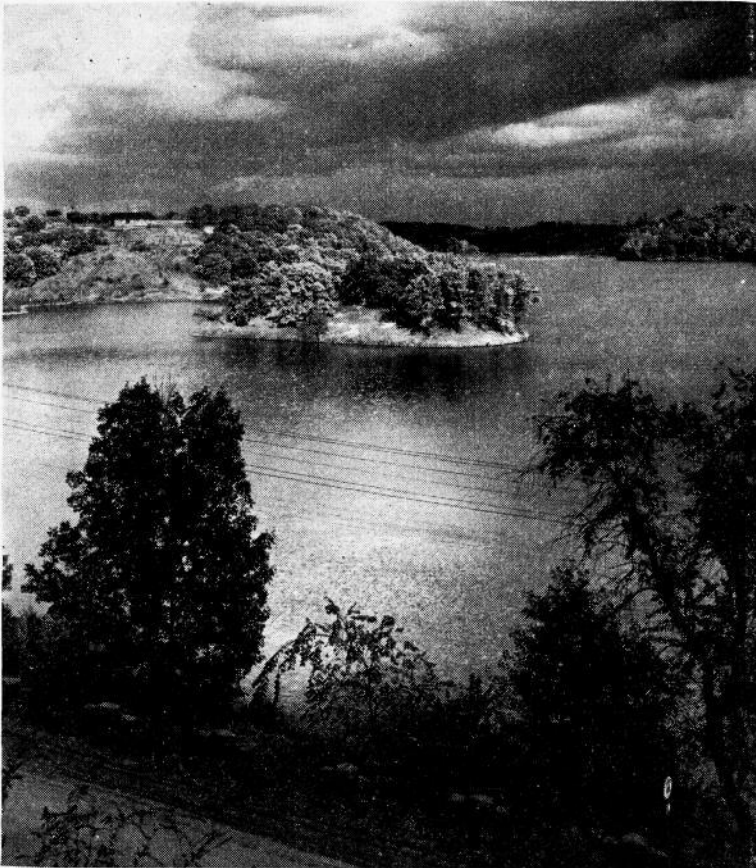

Island in Pine Lake

This island could be no more entrancing if it were in the heart of the Emerald Isle itself. In keeping with a program of See Iowa First, you owe yourself a trip to become familiar with the beauties of your home state, such as this island in Lower Pine Lake, Pine Lake State Park.

is its Indian definition, and explains why the Iowa Indians, after crossing the Mississippi, turned to look around them and came to a stop, well satisfied, saying "This is the place."

Many people, who do not know, refer to Iowa as a prairie state, inferring that it is a plains state, of level stretches, unbroken by hill or valley. The fact of the matter is that Iowa is a rolling state, containing within its borders some of the most beautiful scenery between the Alleghany and the Rocky Mountains. Thanks to the work of the Iowa State Conservation Commission, to the aid given by the state legislature, and

to the generosity of citizens generally, who have presented tracts of land to the state to be preserved to posterity as state parks and preserves, Iowa has at last become known as a vacation land in which one may find almost everything his heart desires, in the way of restful places, natural scenery and the charm of land, water and sky.

### Seventy-four State Parks and Preserves

The state has given into the hands of the Conservation Commission the control, beautification and perpetuation of its most beautiful scenic and historic spots. On June 30, 1938, the Commission had jurisdiction over 74 state parks and preserves, of an area of 20,400 acres, ranging in size from a few acres situated on a beautiful lake, to a tract of 1,700 acres of wooded hills and majestic rocks.

Combined with Iowa's 65 public lakes, of over 40,000 acres of water, and her 15,000 miles of rivers and streams (800 miles of which are owned by the state) these recreation areas offer something of interest to all sorts and conditions of people. More has been done within the last ten years to enhance Iowa's beautiful natural attractions, to make them accessible to the general public, and to present their claims to the world at large than ever before in the history of the state.

### The McGregor Area Beautiful Site

In attempting a brief description of the natural beauties of Iowa, it might be well to start at McGregor, in the northeast corner of the state, where white men first saw the state. Here is the confluence of the Wisconsin and Mississippi rivers, the waters being dotted with a number of beautifully wooded islands, through and around which the ferry boat slowly makes its winding way across the Father of Waters to Prairie du Chien, on the Wisconsin shore, where many historic spots are to be found.

What is called the McGregor Area, by the Conservation Commission, has a total component parts of 544 acres, a gift of a private individual to the Federal Government and turned over to the state of Iowa by Congress in 1936.

Ascending a winding road to Pike's Peak (so-called because Lieutenant Zebulon M. Pike came here on his exploration trip of the upper Mississippi) one passes wooded ravines, caves, rocks and picturesque views which attract the eyes and arrest the attention of the visitor every few feet. Here the American School of Wild Life Protection holds annual sessions in August; and here come sightseers from all over the United States and the world to see one of the really great spectacles of water and wood.

### Indian Mounds, Picture Rocks

Within a radius of fifteen miles from McGregor are hundreds of Indian mounds, both of the effigy and the burial type, fortifications and earthworks. These mounds were built by a primitive people in the crudest manner, but are included among the most important work left by a prehistoric race on the American continent. Some of the mounds are 300 feet long; they were built in the shape of birds, bears, wolves and serpents.

Hard by are the famous Picture Rocks, described by one writer in this fashion: "A hundred feet or more of St. Peter sandstone, stained with all the browns, reds, yellows and purples of the iron oxides, contrast with the translucent white of the pure sand, form cliffs and grottoes and nooks of marvelous colors and pattern, set off by groves and lanes of shady trees." Here, too, are the Bridal Falls, of which legend says any person who drinks from its water will be married within the year. The truth of this latter cannot be vouched for.

### Black Hawk's Retreat

It is not very far from here that the battle which ended the Black Hawk Indian War was fought, in 1832. The Indians were gradually

driven to the Wisconsin river. There they made a final desperate, heroic stand against overwhelming odds. In his History of Iowa, B. F. Gue describes the scene thus:

"The squaws stripped bark from the trees, making frail boats of it in which they placed the small children and household goods. Swimming in the deep waters, guiding their precious freight and leading their ponies, they reached a sheltered island. When the women, children and ponies were thus sheltered from the enemy, one-half of the warriors held their foe in check, while the other half plunged into the current, each holding his gun above his head with one hand, swimming with the other, until they reached the opposite shore. Then they opened fire upon their pursuers, until those on the other shore could cross in the same manner. Black Hawk stood calmly on the river bank next to the enemy, directing this retreat."

It was of this action that Jefferson Davis, later President of the Confederacy, who was then serving on the staff of General Henry Dodge, said: "This was the most brilliant exhibition of military tactics that I ever witnessed . . . I never read of anything that could be compared with it. Had it been performed by white men it would have been immortalized as one of the most splendid achievements of military history."

#### Beautiful Northwest Lake Region

Next to McGregor and the adjacent country, popular vote would probably pick out Spirit and the Okoboji Lakes as the most attractive and picturesque spots in Iowa, well worth a visit from any part of the world.

Spirit Lake, in Dickinson county, is the largest glacier-created lake in Iowa. It covers 5,500 acres, is popular for swimming, fishing, boating and all manner of water sports, has many beautiful cottages extending

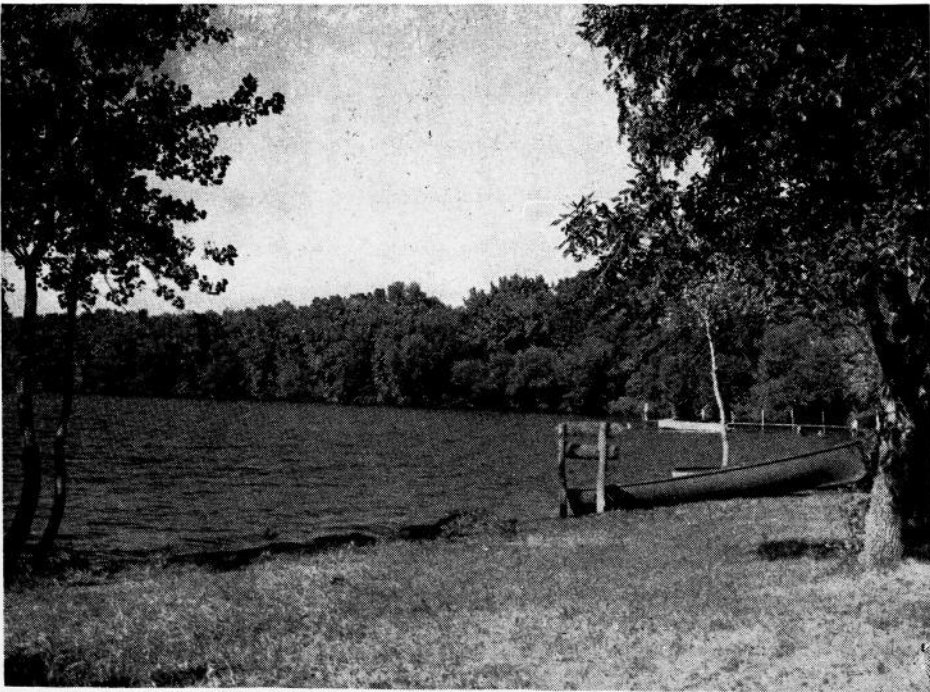

Lake Okoboji Shore Line

The name Okoboji is one of the beautiful terms borrowed from the Indian language. Famed far beyond the boundaries of Iowa, Okoboji has been classed as one of the most beautiful lakes of the world. This view is taken at Pike's Point State Park. Thousands of summer cottages house the visitors at this and nearby lakes.

almost completely around it and is a particular Mecca for Knights Templar, who have a fine park and hotel there for their special accommodation.

Connected by a narrow spit of land are East and West Okoboji Lakes, the latter claimed by many to be one of the most beautiful bodies of inland water in the world, surpassed only by lakes in Switzerland. These lakes are completely surrounded by beautiful wooded shores, and many good beaches offer splendid accommodations for water sports. Cottages owned by people from all over Iowa and many other states are occupied each summer by happy families and their guests. Good hotel accommodations are to be had at all three of these lakes, which are located within a few miles of the Minnesota state line.



#### Village of Eldorado, Fayette County

Nestling in the valley of the Turkey river in northeast Fayette county is this peaceful village, reached by State Highway 11. Within a few hours drive are located interesting points which even seasoned travelers can never forget, at Spillville, Decorah and the McGregor localities.

#### Spirit Lake Massacre Monument

At Arnold's Park, the playground of the lake region, will be found a monument commemorating the Spirit Lake Indian massacre of 1857, when Chief Inkpadutah and his band of Sioux attacked the settlers on the banks of the lake, killed the family which gave them the food they demanded, and then massacred most of the settlement, continuing their fiendish activities for six days and killing 40 people. Abigail Gardner, then a child of 14, was dragged along as a captive. She lived to reach civilization again. Near to the Spirit Lake massacre monument is the Gardner cabin, where the first victims lived. Within are many relics of the tragic event and pioneer life in general.

Orleans, located between the Okobojis and Spirit Lake, is the site of the largest pike hatchery in the state. Here nearly 72,500,000 pike are produced annually for use in stocking the waters of the state.

Another lake extremely popular in Iowa is located in Cerro Gordo county: Clear Lake, whose waters flow from springs hidden deep in its

bed. A bustling town is located on the shores of the lake and attractive private cottages surround the entirely beautiful body of water. On the north shore is another pike hatchery. On the west shore is a large spawning area where many thousand pike, bass and crappies are raised to fingerling size.

#### Fort Atkinson and Fort Defiance

Storm Lake is situated in Buena Vista county and is rapidly growing in popularity, thanks to its natural beauty and to the progressiveness of the people living in the adjoining town. The lake has an area of 3,000 acres and varies in depth from seven to nine feet. Storm Lake is located on the divide which separates the watersheds of the Mississippi and Missouri rivers. The state operates a large rearing pond on the west side of the lake for pan fish. Storm Lake belies its name; it is calm and placid most of the time.

Turning now to the state parks and preserves, over which the Conservation Commission has jurisdiction, the most historic are Fort Atkinson, in Winneshiek county, and Fort Defiance, in Emmett county.

The enclosure at Fort Atkinson comprises five acres and was purchased in 1921. The Fort, built not to wage war but to preserve peace, is the only Federal fort in Iowa. In 1837 white settlers in Wisconsin began urging the chiefs of the Winnebago Indians to move their tribes west of the Mississippi. Fear of the Sacs and Foxes prevented this hegira, however, and it was not until General Henry Atkinson escorted the friendly Indians into Iowa Territory and began the construction of a fort that they were unafraid. Troops were stationed at the fort for seven years. Parts of a two-story barracks, three block houses, and the powder magazine house of the original fort still stand.

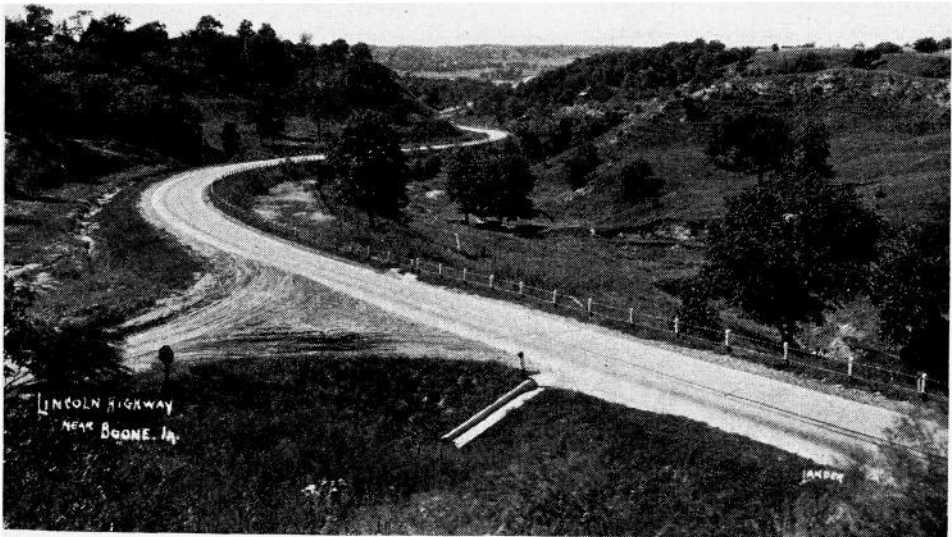

#### Des Moines River Valley West of Boone

Some of the most inspiring scenery of Iowa is found in the Des Moines river valley in the Boone locality. Various organizations have established summer camps which annually are visited by thousands of youths. This view shows the approach to the valley on U. S. Highway 30, familiarly called the Lincoln Highway.

### Lacey-Keosauqua, Iowa's Largest Park

Fort Defiance was built in 1862 to protect the early Iowa settlers from Sioux Indians, who had committed depredations in Minnesota and were laying siege to the village of New Ulm. While Samuel Kirkwood was Iowa's Civil War Governor, Fort Defiance was erected and a troop of cavalry was hastily organized and stationed within the enclosure, 126 feet square, where the city of Estherville now stands. The cavalry enlisted for 30 days, but it was fifteen months before they were finally mustered out and the fort abandoned.

The largest of Iowa's state parks is the Lacey-Keosauqua, in Van Buren county, with an area of 2,227 acres, located in the great horseshoe bend of the Des Moines river, in one of the earliest settled parts of the state. When the Mormons made their famous migration westward, from New York and Illinois, they crossed the Des Moines river at Ely's ford. Sections of the original trail can still be seen. Nearby is a flat meadow, now used as a camping ground, which was the site of an Indian village, where pottery was made and stone and copper implements were manufactured. On the high bluffs along the river are 19 Indian burial mounds, the first of which was opened in 1878.

### Backbone and Ledges State Parks

The second largest state park, and the oldest, is the Backbone park in Delaware county, comprising 1,398 acres. Rugged limestone bluffs, rising from 90 to 140 feet above an ox-bow of the Maquoketa river, form the background which names the park. Richmond springs, one of the largest in the state, feeds the large trout and bass hatchery. Some of the largest and finest trees to be found anywhere in the state are located here. A dam in the Maquoketa river impounds the waters into a lake, where there are good fishing, boating and bathing.

Another popular state park is The Ledges, in Boone county, with an area of 778 acres. A well-attended camp of the Camp Fire Girls is close by. Long before this was a park it was a favorite haunt for geologists, botanists and zoologists, as well as for sightseers and picnickers. The Ledges are sandstone walls, 25 to 75 feet high, bordering a little meandering creek.

### STATE PARKS AND PRESERVES

Following is a list of 74 state parks and preserves with information regarding each. These tracts contain a total of 20,315.09 acres, all owned by the state, and these parks are equipped with tables, stoves and other picnicking facilities.

Name of Park or Preserve	Acreage	County	Location
Backbone.....	1,398.00	Delaware.....	4½ mi. S. W. of Strawberry Point
Barkley.....	40.00	Boone.....	1½ mi. N. W. of Fraser
Beaver Meadow.....	71.43	Butler.....	North Side of Parkersburg
Beed's Lake.....	258.68	Franklin.....	3½ mi. N. W. of Hampton
Bellevue.....	173.65	Jackson.....	South Side Bellevue
Bixby.....	69.00	Clayton.....	2 mi. N. of Edgewood
Black Hawk Lake.....	341.19	Sac.....	Lake View
Brush Creek Canyon.....	215.74	Fayette.....	1 mi. N. E. of Arlington
Call, Ambrose A.....	130.19	Kossuth.....	1½ mi. S. W. Algona
Clarke, Theo. F.....	24.22	Tama.....	5 mi. N. W. of Traer
Clear Lake.....	27.00	Cerro Gordo.....	1 mi. S. of Clear Lake
Cold Spring.....	60.00	Cass.....	1 mi. South of Lewis
Danville Area.....	613.80	Henry-Des Moines.....	6 mi. S. W. of Danville
Diebner Tract.....	1.00	Dickinson.....	Spirit Lake on E. Okoboji
Dolliver Memorial.....	399.28	Webster.....	12 mi. S. E. Fort Dodge
Eagle Lake.....	20.75	Hancock.....	4 mi. N. E. Britt



## State Parks and Preserves (Continued)

Name of Park or Preserve	Acreage	County	Location
Echo Valley	100.90	Fayette	2 mi. S. E. of West Union
Farmington	126.86	Van Buren	At Farmington W. of river
Flint Hills	102.65	Des Moines	4 mi. N. of Burlington
Fort Atkinson	6.00	Winneshiek	Fort Atkinson
Fort Defiance	190.81	Emmet	West Side of Estherville
Gitchie Manito	143.56	Lyon	N. W. Corner of Iowa
Gull Point	77.80	Dickinson	W. Side W. Lake Okoboji
Heery Woods	380.38	Butler	S. Side of Clarksville
Lacey-Keosauqua	2,227.85	Van Buren	Keosauqua, S. of river
Lake Ahquabi	560.46	Warren	7 mi. S. of Indianola
Lake Keomah	366.93	Mahaska	5½ mi. E. Oskaloosa
Lake Macbride	691.34	Johnson	3 mi. W. Solon
Lake Manawa	750.30	Pottawattamie	2 mi. S. of Council Bluffs
Lake of Three Fires	385.53	Taylor	6½ mi. N. E. of Bedford
Lake Wapello	1,130.10	Davis	6 mi. W. of Drakesville
Ledges	681.72	Boone	3½ mi. S. of Boone
Lepley	10.00	Hardin	1 mi. N. of Union
Lewis & Clark	315.00	Monona	4 mi. W. of Onawa
Lost Island	27.63	Palo Alto	4 mi. N. of Ruthven
Maquoketa Caves	82.97	Jackson	8 mi. N. W. of Maquoketa
Mill Creek	157.50	O'Brien	¾ mi. E. of Paullina
Mini-Wakan	18.50	Dickinson	N. Side of Spirit Lake
McGregor Areas		Clayton	
Point Ann	152.10	Clayton	S. Side of McGregor
Pikes Peak	140.65	Clayton	3 mi. S. of McGregor
McGregor Heights	72.30	Clayton	N. Side of McGregor
Other Areas	179.22	Clayton	In vicinity of McGregor
Oak Grove	101.90	Sioux	7 mi. N. of Hawarden
Oakland Mills	110.80	Henry	5 mi. S. W. of Mount Pleasant
Okamanpedan	18.59	Emmet	3½ mi. N. E. of Dolliver
Okoboji Inn Area	7.03	Dickinson	N. Side of W. Okoboji
Orleans	30.00	Dickinson	Upper End of E. Okoboji
Palisades-Kepler	623.89	Linn	12 mi. S. E. of Cedar Rapids
Parmel	242.71	Madison	6 mi. S. W. of Winterset
Pike's Point	5.00	Dickinson	N. W. Side of W. Okoboji
Pillsbury Point	2.50	Dickinson	Arnolds Park, W. Okoboji
Pilot Knob	379.65	Hancock	5 mi. E. of Forest City
Pine Hollow	610.25	Dubuque	3 mi. N. E. Luxemburg
Pine Lake	486.09	Hardin	E. Side Eldora
Pioneer Park	12.36	Mitchell	Brownsville
Preparation Canyon	187.00	Monona	6 mi. S. W. of Moorhead
Red Haw Hill	659.90	Lucas	2 mi. E. of Chariton
Rice Lake	471.91	Winnebago-Worth	4 mi. S. E. of Lake Mills
Rush Lake	62.00	Palo Alto	8 mi. N. E. of Laurens
Sharon Bluffs	147.02	Appanoose	4 mi. E. of Centerville
Siewers Springs	16.73	Winneshiek	2 mi. S. E. of Decorah
Silver Lake	15.00	Delaware	S. E. Side of Delhi
Springbrook	695.58	Guthrie	10 mi. N. E. of Guthrie Center
Stone Park	912.72	Woodbury	N. Side of Sioux City
Storm Lake	20.73	Buena Vista	Storm Lake
Swan Lake	230.52	Carroll	2½ mi. S. E. of Carroll
Trappers Bay	87.32	Dickinson	S. Side of Lake Park
Twin Lakes	15.00	Calhoun	5½ mi. N. of Rockwell City
Twin Springs	6.28	Winneshiek	2 mi. S. W. of Decorah
Wall Lake	12.08	Wright	10 mi. N. of Blairsburg
Walnut Woods	261.37	Polk	12 mi. S. W. of Des Moines
Wanata	148.99	Clay	At Peterson South of river
Wapsipinicon	231.99	Jones	At Anamosa S. of river
Waubensie	200.00	Fremont	6½ mi. S. W. of Sidney
Wild Cat Den	291.30	Muscatine	15 mi. N. E. of Muscatine
Wood Thrush	25.00	Jefferson	6 mi. E. of Fairfield
Woodman Hollow	62.89	Webster	2½ mi. E. of Otho

## MEMBERS OF THE GENERAL ASSEMBLY FROM 1915 TO 1939

Abbreviations: "S" for Senator; "R" for Representative.

Name	Post Office Address	Home County	Sessions
Abben, Ben C., Jr.	Little Rock	Lyon	S 39-40-40Ex
Adams, Henry C.	Algona	Kossuth	S 37-38-39-40-40Ex
Adkins, John V.	Paullina	O'Brien	R 37-38
Aiken, John H.	Ida Grove	Ida	R 39-40-40Ex-41-42-42Ex-43-44
Akin, Louis L.	Carroll	Carroll	R 42-42Ex
Albert, Otto	Reinbeck	Grundy	R 43
Aldrich, C. S.	Knoxville	Marion	R 39
Aldrich, R. E. Lee	Belmond	Wright	R 45-45Ex
Alesch, Gustave	Marcus	Plymouth	R 45-45Ex-46-46Ex-47-48
Allen, Byron G.	Pocahontas	Pocahontas	R 42-42Ex-43-44
Allen, Joseph H.	Pocahontas	Pocahontas	S 36
Allyn, George S.	Mount Ayr	Ringgold	S 26-26Ex-27-28-29 R 38-39
Anderson, Carl C.	Villisca	Montgomery	R 41-42-42Ex
Anderson, C. E.	Stratford	Webster	R 40-40Ex-41 S 43-44
Anderson, Claus L.	Stanton	Montgomery	R 36
Anderson, Joseph H.	Thompson	Winnebago	R 36-37-38-39-40-40Ex
Anderson, Oscar	Lamoni	Decatur	R 41
Anderson, Paul H.	Harcourt	Webster	S 45-45Ex-46
Anderson, Reuben W.	Pulaski	Davis	R 36-37
Anderson, Walter W.	Scranton	Greene	R 36-37 S 38-39
Andre, Dale R.	Burlington	Des Moines	R 37
Arney, Wallace H.	Marshalltown	Marshall	S 36-37-38
Aschenbrenner, Carl	Pella	Marion	S 45-45Ex-46
Atkinson, William I.	Clarksville	Butler	R 36
Augustine, A. E.	Oskaloosa	Mahaska	S 46Ex-47-48
Augustine, Fred D.	Mount Ayr	Ringgold	R 44-45-45Ex
Avery, A. H.	Spencer	Clay	R 44-45Ex-46-48
Axmear, W. C.	Keswick	Keokuk	R 48
Ayres, Charles C., Jr.	Ottumwa	Wapello	R 46
Babcock, J. F.	New Hampton	Chickasaw	R 44
Bailey, James W.	Harlan	Shelby	R 36-37
Bair, J. Park	Storm Lake	Buena Vista	R 42-42Ex-43-44
Baird, W. S.	Council Bluffs	Pottawattamie	S 39-40-40Ex-41-42-42Ex-43-44
Baker, Chas. F.	Newton	Jasper	R 43
Baldwin, E. A.	Iowa City	Johnson	R 37
Baldwin, Howard C.	Cascade	Dubuque	S 45Ex-46-46Ex-47-48
Balkema, Nicholas	Sioux Center	Sioux	S 36-37-38
Ball, George W.	Fairfield	Jefferson	R 36 S 37-38
Ballew, Howard	Moulton	Appanoose	R 43-44
Banta, George S.	Manchester	Delaware	S 39-40-40Ex
Barnes, Solon A.	Eagle Grove	Wright	R 42-42Ex-43
Barry, Justin	Walker	Linn	R 36
Bauer, J. C.	Washington	Washington	R 41-42-42Ex
Bauman, Samuel H.	Birmingham	Van Buren	R 36
Baumhover, A. H.	Carroll	Carroll	R 46-46Ex-47
Beardsley, Wm. S.	New Virginia	Warren	S 45-45Ex-46-46Ex-47-48
Beath, F. H.	Corning	Adams	R 44-45-45Ex
Beatty, Frank M.	Sigourney	Keokuk	S 42-42Ex-43-44-45-45Ex
Becker, William	Elkader	Clayton	R 36-37-38-39
Beckler, Charles L.	Waterloo	Black Hawk	R 47
Beeler, W. J.	Winterset	Madison	R 48
Beeman, I. E.	Waukon	Allamakee	R 38-39
Bekman, Elmer K.	Ottumwa	Wapello	S 48
Bell, Andrew	Denison	Crawford	S 46-46Ex-47
Bell, James M.	Burlington	Des Moines	S 46-46Ex-47
Beltman, Albert	Hospers	Sioux	R 47
Benn, H. W.	Washington	Washington	R 37
Bennett, O. P.	Mapleton	Monona	S 43-44-45-45Ex
Benson, C. A.	Elkader	Clayton	S 41-42-42Ex-43-44
Benson, Ralph E.	Jefferson	Greene	S 48
Benz, L. F.	Lawler	Chickasaw	R 39
Benz, M. E.	Lawler	Chickasaw	R 46-46Ex-47
Berg, John	Cedar Falls	Black Hawk	S 46-46Ex-47-48
Bergman, A. H.	Newton	Jasper	S 40-40Ex-41-42-42Ex-43
Berry, H. S.	Albia	Monroe	R 39-40-40Ex-41-42-42Ex-43-44
Beswick, C. L.	Stockport	Van Buren	R 45-45Ex
Bierkamp, Wm.	Durant	Cedar	R 41
Billingsley, John W.	Newton	Jasper	S 46-46Ex-47
Bingham, Lewis L.	Estherville	Emmet	R 36
Bissell, Frank	Dexter	Dallas	S 43-44
Bittner, Grover J.	Bellevue	Jackson	R 48
Bixler, John M.	Corning	Adams	R 41-42-42Ex-43
Blackford, A. V.	Bonaparte	Van Buren	R 41-42-42Ex S 43-44
Blake, William R.	Clermont	Fayette	R 39-40-40Ex-41
Blattspieler, Lewis	Manly	Worth	R 46

## Members of the General Assembly—(Continued)

Name	Post Office Address	Home County	Sessions
Blue, Robert D.	Eagle Grove	Wright	R 46-46Ex-47-48
Blume, Theodore C.	Denison	Crawford	R 40-40Ex
Blythe, Fred R.	Williamsburg	Iowa	R 41-42-42Ex
Boe, Lars W.	Forest City	Winnebago	S 36
Boies, Charles E.	Independence	Buchanan	R 37-38
Bonnstetter, A. H.	West Bend	Kossuth	R 44-45-45Ex-46
Booth, Charles D.	Harlan	Shelby	S 42-42Ex-43-44-45-45Ex
Bouska, Joseph D.	Protivin	Howard	R 45-45Ex
Bowers, L. C.	Kent	Union	R 45-45Ex-46-46Ex-47-48
Bowman, M. L.	Waterloo	Black Hawk	S 40-40Ex-41
Bradley, John	Montezuma	Poweshiek	R 38-39-40-40Ex
Brady, A. V.	Sanborn	O'Brien	R 39-40-40Ex
Brady, Henry	Perry	Dallas	R 36
Brady, John F.	Council Bluffs	Pottawattamie	R 45-45Ex
Brammer, George E.	Des Moines	Polk	R 36
Breakenridge, W. J.	Rodman	Palo Alto	S 41-42-42Ex
Breen, Edward	Fort Dodge	Webster	S 47-48
Brittain, David	Van Meter	Madison	R 40-40Ex-41
Broderson, T. H.	Battle Creek	Ida	R 47-48
Bronson, Clayton E.	Waterloo	Black Hawk	R 36
Brookhart, J. L.	Washington	Washington	S 38-39-40-40Ex-41
Brookins, A. T.	Charles City	Floyd	S 40-40Ex-41-42-42Ex-43
Brown, A. E.	Osage	Mitchell	R 38
Brown, Ed R.	Des Moines	Polk	R 44-47
Browne, Charles S.	Monmouth	Jackson	S 39-40-40Ex-41-42-42Ex
Broxam, A. L.	Maquoketa	Jackson	S 37-38
Bruce, Marion	Rolfe	Pocahontas	R 45-45Ex
Bruce, Robert	Rolfe	Pocahontas	R 36-37
Bruene, Fred K.	Gladbrook	Tama	R 47
Brush, S. A.	Chelsea	Tama	S 42-42Ex-43
Buchmiller, Richard M.	Jefferson	Greene	R 42-42Ex-43
Buffington, C. R.	Glenwood	Mills	R 39-40-40Ex-41
Burgess, James	Sioux City	Woodbury	R 45-45Ex
Burk, I. J.	Rippey	Greene	R 48
Burlington, Don W.	Sioux City	Woodbury	R 46
Burma, Henry W.	Allison	Butler	R 47-48
Burton, Warren H.	Corydon	Wayne	R 43
Buser, J. D.	Conesville	Muscatine	S 38-39-40-40Ex-41
Bush, Charles C. R.	Washta	Cherokee	R 42-42Ex-43
Byers, Frank C.	Cedar Rapids	Linn	R 43-44 S 45-45Ex-46-46Ex-47-48
Byers, Wm. F.	West Union	Fayette	R 43
Byington, O. A.	Iowa City	Johnson	S 37-38
Caldwell, W. A.	Oskaloosa	Mahaska	S 39-40-40Ex
Calhoun, J. C.	Keosauqua	Van Buren	R 39
Calhoun, John N.	Keosauqua	Van Buren	S 45-45Ex-46
Campbell, Ed. H.	Battle Creek	Ida	S 39-40-40Ex-41-42-42Ex
Campbell, J. R.	Osceola	Clarke	R 46
Campbell, W. H.	Grand River	Decatur	R 43
Carden, William	Winfield	Henry	S 42-42Ex-43-44-45-45Ex
Carroll, H. B.	Bloomfield	Davis	S 43-44
Carter, L. V.	Lawn Hill	Hardin	R 39-40Ex-41-42-42Ex
Casey, Jas. G.	Osage	Mitchell	R 45-45Ex
Caswell, Grant L.	Denison	Crawford	S 36-37
Cavanaugh, E. E.	Fort Dodge	Webster	S 41-42-42Ex
Cessna, T. C.	Grinnell	Poweshiek	S 38-39-40-40Ex-41
Charlton, Clyde B.	Des Moines	Polk	R 42-42Ex
Chase, Daniel C.	Webster City	Hamilton	S 36-37-40
Children, W. C.	Council Bluffs	Pottawattamie	R 39-40-40Ex
Christoffersen, Iver H.	Cedar Falls	Black Hawk	R 47
Christophel, George W.	Waverly	Bremer	R 41-42-42Ex S 43-44
Chrystal, I. G.	Coon Rapids	Carroll	S 45-45Ex-46-46Ex-47
Clark, C. F.	Cedar Rapids	Linn	R 38-39-40-40Ex S 42Ex-43-44
Clark, Charles H.	Albia	Monroe	R 36
Clark, Clarence L.	Corydon	Wayne	R 48
Clark, E. W.	Mason City	Cerro Gordo	S 43-44
Clark, L. O.	Randolph	Fremont	R 43
Clark, Marley D.	Mount Vernon	Linn	R 46
Clark, R. S.	Estherville	Emmet	R 41
Clark, W. A.	Knoxville	Marion	S 41-42-42Ex-43-44
Clarkson, John T.	Albia	Monroe	S 36
Claypool Harold B.	Williamsburg	Iowa	R 48
Clearman, George M.	Oxford	Johnson	S 41-42-42Ex-43-44
Clements, L. R.	Harvey	Marion	R 47
Coakley, Joshua W.	Creston	Union	R 36-37-38

## Members of the General Assembly—(Continued)

Name	Post Office Address	Home County	Sessions
Coast, William O.	Iowa City	Johnson	R 36
Coburn, George F.	Fielding	Cherokee	S 37-38
Cockrane, Wm.	Red Oak	Montgomery	S 42Ex-43-44
Cockrane, William H.	Corning	Adams	R 36
Colbert, W. J.	Creston	Union	R 39-40-40Ex
Cole, C. G.	Greeley	Delaware	R 41-42-42Ex S 43-44
Cole, E. J.	Woodbine	Harrison	R 40-40Ex-42-42Ex-43
Conaway, A. B.	Chariton	Lucas	R 44
Cooney, Mathew D.	Dubuque	Dubuque	S 44-45
Cooper, Elmer E.	Corning	Adams	R 48
Copeland, Harry F.	Waukeo	Dallas	R 42-42Ex-46-46Ex-47
Corwin, E. P.	Fruitland	Muscatine	S 46-46Ex-47-48
Cox, Richard W.	Gravity	Taylor	R 43
Coykendall, Frank I.	Shenandoah	Page	S 44-45-45Ex
Craig, Coy	Hartford	Warren	R 41-42-42Ex
Cramer, W. H.	Emerson	Mills	R 46-46Ex-47
Craven, James E.	Kellogg	Jasper	R 36-44-45-45Ex-46-46Ex-47
Crist, Le Morton E.	Osceola	Clarke	S 36
Criswell, W. S.	Madrid	Boone	R 39-40-40Ex
Cromwell, Fred	Burlington	Des Moines	S 48
Crone, R. B.	Estherville	Emmet	R 42
Crouch, S. B.	Jefferson	Greene	R 46
Crozier, George W.	Knoxville	Marion	R 36-37
Crozier, Will H.	Oskaloosa	Mahaska	R 42-42Ex-43
Cundy, J. E.	Cedar Falls	Black Hawk	R 46
Cunningham, John	Humboldt	Humboldt	R 46
Cunningham, Paul H.	Des Moines	Polk	R 45-45Ex-46
Currie, Ernest L.	Council Bluffs	Pottawattamie	R 47
Curtis, Glenn	Cherokee	Cherokee	R 46-46Ex-47
Dancer, David A.	Lamoni	Decatur	R 46-46Ex-47-48
Daniels, H. E.	Churdan	Greene	R 46
Darrah, John H.	Chariton	Lucas	S 36
Darrah, John H.	Hampton	Franklin	R 36-37
Darting, H. A.	Glenwood	Mills	S 39-40-40Ex-41-42
Davenport, John A.	Sioux City	Woodbury	R 48
Davidson, H. E.	Clarinda	Page	R 38
Davis, Forest	Moulton	Appanoose	R 45-45Ex
Davis, Henry L.	Winterset	Madison	R 47
David, Larence W.	Manchester	Delaware	R 44
Dayton, C. O.	Washington	Washington	R 43-44
Dean, Earl M.	Mason City	Cerro Gordo	R 45-45Ex S 47-48
Dean, H. E.	Ocheyedan	Osceola	R 37-38 S 41-42
Dean, Wm. M.	Lake View	Sac	R 43
Dewar, H. C.	Cherokee	Cherokee	R 40-40Ex-41
Dewey, A. Claire	Washington	Washington	S 46-46Ex-47-48
Dietz, Walter	Walcott	Scott	R 47-48
Diltz, Volney	Des Moines	Polk	R 40-40Ex-41
Ditto, O. J.	Sibley	Osceola	R 43-44-45-45Ex
Dodd, Horace H.	Elma	Howard	R 39
Dodds, Bert E.	New London	Des Moines	R 47-48
Dole, J. Wilbur	Fairfield	Jefferson	R 45-45Ex
Donhowe, H. N.	Story City	Story	R 39-40-40Ex
Donlon, P. H.	Ruthven	Palo Alto	R 44-45-45Ex
Donohue, E. P.	New Hampton	Chickasaw	S 46-46Ex-47-48
Dooley, W. J.	Keosauqua	Van Buren	R 40-40Ex
Doolittle, Clyde H.	Delhi	Delaware	R 39-40-40Ex
Doran, Ben B.	Grand Junction	Boone	R 45-45Ex-46
Doran, Justin R.	Beaver	Boone	S 36
Doran, L. H.	Boone	Boone	S 43-44-47-48
Dotts, A. G.	Corydon	Wayne	R 40-40Ex S 41-42-42Ex
Doze, Joseph E.	Humeston	Wayne	R 36 S 45-45Ex-46
Drake, LeRoy	Richland	Keokuk	R 44
Drake, Theodore	Fruitland	Muscatine	R 44
Dressen, Wm. J.	Breda	Crawford	R 45-45Ex-46-46Ex-47
Driscoll, T. F.	Farmington	Lee	S 46-46Ex-47
Dunkelberg, Geo. H.	Rockford	Floyd	R 37
Durbin, Fred	Malvern	Mills	R 37-38
Durant, Seth B.	Forest City	Hancock	R 36-44-45-45Ex
Dutcher, Charles M.	Iowa City	Johnson	S 39-40-40Ex
Dvorak, Raphael R. R.	Toledo	Tama	R 48
Dykhouse, J. T.	Rock Rapids	Lyon	R 47-48
Eckerman, Howard P.	Davenport	Scott	R 48
Eckles, R. B.	Aplington	Butler	R 41-42-42Ex-43
Eden, John	Calamus	Clinton	R 41-42-42Ex
Edge, George W.	Newton	Jasper	R 40-40Ex-41-42
Edgington, Henry	Mapleton	Monona	R 37-38-39
Edson, W. C.	Storm Lake	Buena Vista	R 38-39-40-40Ex-41

## Members of the General Assembly—(Continued)

Name	Post Office Address	Home County	Sessions
Edwards, Ben	Ames	Story	S 37-38
Edwards, Howard W.	Tingley	Ringgold	S 46Ex-47-48
Eggleston, Cornelius R.	Osceola	Clarke	R 36
Elliott, E. A.	Des Moines	Polk	R 41-42-42Ex-43-45-45Ex-46
Elliott, Mrs. Frank A.	Bronson	Woodbury	R 47-48
Elliott, Frank W.	Davenport	Scott	R 39-40-40Ex-43-44
Ellis, Frank E.	Maquoketa	Jackson	S 47-48
Ellis, Lloyd	Centerville	Appanoose	S 41-42-42Ex
Ellsworth, E. O.	Iowa Falls	Hardin	R 43-44-45-45Ex-46
Elson, C. W.	Corydon	Wayne	R 39
Elthon, Leo	Fertile	Worth	S 45-45Ex-46-46Ex-47-48
Elwood, Lee W.	Elma	Howard	R 36-37
Emery, D. A.	Ottumwa	Wapello	R 39
Engel, Frank L.	Davenport	Scott	R 47
Enger, Lauritz M.	Decorah	Winneschick	S 36-37
Epps, W. W.	Ottumwa	Wapello	R 37-38
Erickson, Chris	Inwood	Lyon	R 37
Ethell, John J.	Bloomfield	Davis	S 39-40-40Ex
Evans, Dave M.	Cresco	Howard	R 46
Evans, K. A.	Emerson	Mills	S 47-48
Evans, W. T.	Parkersburg	Butler	S 37-38
Eversmeyer, Frederick	Muscatine	Muscatine	S 36-37
Fabritz, Ernest H.	Ottumwa	Wapello	R 44-45-45Ex
Fackler, S. E.	Prescott	Adams	R 39-40-40Ex S 41-42-42Ex
Falvey, M. C.	Albia	Monroe	R 45-45Ex-46
Farr, Edgar P.	Sioux City	Woodbury	S 36
Paul, George M.	Des Moines	Polk	S 48
Fellows, Albert M.	Lansing	Allamakee	S 36-37-38
Felter, Victor	Indianola	Warren	R 44-45-45Ex-46
Figgins, Geo. C.	Creston	Union	R 43-44
Files, Chas. W.	Mason City	Cerro Gordo	R 43
Finch, W. S.	Ida Grove	Ida	R 37-38
Findlay, C. V.	Fort Dodge	Webster	R 37-38
Finley, F. S.	Mount Pleasant	Henry	R 37-38
Finnern, H. C.	Denison	Crawford	R 43-44
Fisch, Mike G.	LeMars	Plymouth	S 45-45Ex-46-46Ex
Fishbaugh, Earl C., Jr.	Shenandoah	Page	R 46-46Ex-47-48
Fleck, David S.	Newton	Jasper	S 36-37
Fleming, James D.	Deleoit	Crawford	R 41-42-42Ex
Fleming, S.	Stuart	Adair	R 43
Flenniken, H. W.	Olin	Jones	R 37-38
Fletcher, Clinton L.	Ocheyedan	Osceola	R 45-45Ex
Flynn, Joe	Decorah	Winneschick	R 46-46Ex-47
Forsling, L. B.	Sioux City	Woodbury	R 39-40-40Ex-41-42-42Ex-43-44 S 48
Foskett, Herbert I.	Shenandoah	Page	S 36-37-38-39
Foster, Harlan C.	Mount Pleasant	Henry	R 47-48
Foster, John W.	Guthrie Center	Guthrie	S 36-37-38
Foster, La Mar F.	West Branch	Cedar	R 45-45Ex-46-47
Fox, Henry	Elma	Mitchell	R 47
Frahm, Henry	Manning	Carroll	R 40-40Ex
Frailey, Joseph R.	Fort Madison	Lee	S 36-37-38-39-42-42Ex-43-44-45-45Ex
Francis, James S.	Gravity	Taylor	R 38-39
Francis, Leslie E.	Spirit Lake	Dickinson	S 36
Francis, Matthew H.	Woodward	Boone	R 41
Freeburn, Paul	Davenport	Scott	R 46
Freeman, Merlin A.	Ottumwa	Wapello	R 36
Frizzell, J. W.	Brooklyn	Poweshiek	R 45-45Ex-46-46Ex-47
Fuelling, Otto	Farmersburg	Clayton	R 45-45Ex-46-46Ex-47
Fuester, C. E. R.	Ida Grove	Ida	R 45-45Ex-46
Fulton, Charles J.	Fairfield	Jefferson	S 39-40-40Ex-41-42-42Ex
Gallagher, J. P.	Williamsburg	Iowa	R 40-40Ex-44-45-45Ex-46-46Ex-47
Garber, F. A.	Leon	Decatur	R 37-38
Garber, J. S.	Marble Rock	Floyd	R 38-39-40-40Ex
Garber, R. O.	Adair	Adair	R 39-40-40Ex
Gardner, John R.	Lisbon	Linn	R 47-48
Garner, Ada	Shell Rock	Butler	R 45-45Ex
Garrett, H. F.	Corydon	Wayne	R 44
Garton, Samuel B.	Des Moines	Polk	R 36
Gaughen, M. J.	Greeley	Delaware	R 46
Geske, M. X.	McGregor	Clayton	S 45-45Ex-46-46Ex-47-48
Gesman, N. J.	Pella	Marion	R 40-40Ex
Gibson, Benj. J.	Corning	Adams	S 37
Gibson, D. M.	Osceola	Clarke	R 39-40-40Ex
Gilbert, F. B.	State Center	Marshall	R 39-40-40Ex

## Members of the General Assembly—(Continued)

Name	Post Office Address	Home County	Sessions
Gilbert, William N.	State Center	Marshall	R 36-37
Gilbertson, O.	Decorah	Winneshiek	R 39-40-40Ex-41
Gilchrist, F. C.	Laurens	Pocahontas	S 40-40Ex-41-42-42Ex-43
Gillespie, James J.	Des Moines	Polk	S 46Ex-47
Gillette, Guy M.	Cherokee	Cherokee	S 36
Gillette, Lester S.	Fostoria	Dickinson	S 47-48
Gilmore, Charles	Sioux Rapids	Clay	R 36-37-38-39
Gilmore, William T.	Tipton	Cedar	R 39-40-40Ex-42-42Ex-43-44
Giltner, W. E.	Albia	Monroe	R 37-38
Gissel, W. H.	Independence	Buchanan	R 44-45-45Ex
Gittinger, G. J.	Chariton	Lucas	R 45-45Ex
Goetsch, Sam D.	Decorah	Winneshiek	S 46-46Ex-47
Good, C. G.	Ogden	Boone	R 47
Goode, Dewey E.	Bloomfield	Davis	R 45-45Ex-46-46Ex-47-48
Goodwin, William J.	Des Moines	Polk	S 40-40Ex-41
Gordon, W. G.	Estherville	Emmet	R 39
Graham, J. A.	Audubon	Audubon	R 48
Graham, S. L.	Ottumwa	Wapello	R 39-40-40Ex-41
Grason, Jacob C.	Council Bluffs	Pottawattamie	R 36-37
Grau, O. J.	Newell	Buena Vista	R 45-45Ex
Gray, Ross C.	Rockwell City	Calhoun	R 36-37
Greaser, Lewis	Vinton	Benton	R 44
Greene, A. C.	Denison	Crawford	R 48
Greene, Edmund K.	Reinbeck	Grundy	R 36
Greene, Harry M.	Avoca	Pottawattamie	R 42-42Ex-43-44
Greene, William J.	Clinton	Clinton	S 36-37
Greenell, W. J.	Clinton	Clinton	S 38-39
Gregory, Curtis W.	Adel	Dallas	R 48
Grell, Christian	Donahue	Scott	R 45-45Ex
Griffin, Thomas F.	Sioux City	Woodbury	R 36-37-38
Grimwood, E. A.	Oxford Junction	Jones	R 39-40-40Ex-41-42-42Ex
Gripp, Ira A.	Afton	Union	R 41
Griswold, D. M.	Winterset	Madison	R 42-42Ex-43
Grout, Henry W.	Waterloo	Black Hawk	S 36-37
Groves, George W.	Webster City	Hamilton	R 46-46Ex-47
Grunewald, H. J.	Van Horne	Benton	S 46-46Ex-47
Guernsey, Hugh G.	Centerville	Appanoose	S 46Ex-47-48
Guernsey, N. E.	Milton	Van Buren	R 48
Gunderson, Chas. L.	Pocahontas	Pocahontas	R 38-39
Gunderson, O. E.	Forest City	Winnebago	S 41-42-42Ex-43-44
Hadley, Peter	Fort Dodge	Webster	R 36
Hagemann, F. P.	Waverly	Bremer	S 36
Hager, J. H.	Waukon	Allamakee	R 41-42-42Ex S 43-44
Hagglund, Lenus	Essex	Page	R 42-42Ex-43
Hale, John F.	LeRoy, Minn.	Howard	R 42-42Ex
Hale, John K.	Anamosa	Jones	R 36 S 37-38-39-40-40Ex
Hall, Charles A.	Bedford	Taylor	R 36-37
Hall, J. R.	Malvern	Mills	R 48
Hall, L. W.	Eldon	Wapello	R 43
Hallagan, Frank B.	Des Moines	Polk	R 48
Hammer, M. R., Jr.	Newton	Jasper	R 42Ex
Haney, Roy	Glenwood	Mills	R 41-42-42Ex
Hanna, John W.	Vinton	Benton	R 38-39
Hansen, J. P.	Otranto	Mitchell	R 46
Hansen, John T.	Davenport	Scott	R 37-38-40-40Ex-41-42-42Ex-43-44
Hansen, Peter	Audubon	Audubon	R 44
Hanson, Arthur C.	Inwood	Lyon	R 45-45Ex
Hanson, Edmund	Centerville	Appanoose	R 46
Hanson, Frank M.	Garner	Hancock	R 41
Hanson, H. N.	Leland	Winnebago	R 41-42-42Ex-43-44-45-45Ex
Harrington, T. P.	Algona	Kossuth	R 37-38
Harrington, Vincent F.	Sioux City	Woodbury	S 45-45Ex-46
Harrison, E. P.	Oakland	Pottawattamie	R 39-40-40Ex-41
Harrison, F. M.	Osceola	Clarke	R 41-42-42Ex
Hart, Stanley L.	Keokuk	Lee	S 47-48
Hartman, George S.	Fayette	Fayette	S 39-40-40Ex-41-42-42Ex
Hartman, Henry M.	Burlington	Des Moines	R 45-45Ex-46
Harvey, Robert W.	Missouri Valley	Harrison	S 48
Haskell, W. G.	Cedar Rapids	Linn	S 37-38-39-40-40Ex-41-42
Hathaway, Geo.	Independence	Buchanan	R 47-48
Hattendorf, H. C.	Ocheydan	Osceola	R 40-40Ex-41-42-42Ex-43
Hatter, L. W.	Millersburg	Iowa	R 43
Hauge, A. O.	Des Moines	Polk	R 38-39-40-40Ex
Hauge, Herbert H.	Des Moines	Polk	R 48
Hayes, James N.	Dubuque	Dubuque	R 42Ex 43-44
Heald, Francis A.	Cedar Rapids	Linn	S 36

## Members of the General Assembly—(Continued)

Name	Post Office Address	Home County	Sessions
Heald, J. M.	Nashua	Chickasaw	R 42-42Ex-43
Healy, E. P.	Britt	Hancock	R 39-40-40Ex
Heffner, John S.	Webster City	Hamilton	R 48
Held, G. E.	Hinton	Plymouth	R 39-40-40Ex-41-42-42Ex
Helgason, E. O.	Armstrong	Emmet	R 42Ex-43-44
Helmer, Charles C.	Carroll	Carroll	S 36-37
Helming, Otto A.	Waukon	Allamakee	R 36-37
Hempel, J. G.	Elkader	Clayton	R 40-40Ex-41-42-42Ex
Henderson, M. L.	Randall	Hamilton	R 40-40Ex
Hendrickson, Thos.	Cornlng	Adams	R 46-46Ex-47
Henigbaum, Fred G.	Davenport	Scott	S 36-37
Henningsen, A. H.	Graettinger	Palo Alto	R 46
Henningsen, O. H.	Clinton	Clinton	S 48
Herman, John F.	Boone	Boone	R 36
Hermesen, John B.	Carroll	Carroll	R 48
Hesse, G. H.	Hartley	O'Brien	R 44
Hickenlooper, B. B.	Cedar Rapids	Linn	R 46-46Ex-47
Hicklin, E. R.	Wapello	Louisa	S 44-45-45Ex
Higgins, R. J.	Jefferson	Greene	R 41
Hill, G. R.	Clarion	Wright	S 46Ex-47-48
Hill, Lafe	Nora Springs	Floyd	R 41-42-42Ex-43 S 44-45-45Ex
Hilsinger, George E.	Sabula	Jackson	S 36
Himebauch, Fred	Estherville	Emmet	R 40-40Ex
Hines, F. A.	Gravity	Taylor	R 42-42Ex
Hocum, Frank O.	Newell	Buena Vista	R 48
Hoegh, Leo A.	Chariton	Lucas	R 47-48
Hoeven, Charles B.	Alton	Sioux	S 47-48
Holbert, Aaron B.	Greeley	Delaware	R 36
Holdoegel, Perry C.	Rockwell City	Calhoun	S 37-38-39-40-40Ex
Hollingsworth, Frank	Boone	Boone	R 42-42Ex-43-44
Hollis, C. A.	Cedar Falls	Black Hawk	R 40-40Ex-41-42-42Ex-43-44
Holloway, C. E.	Thurman	Fremont	R 38
Holmgren, H. A.	Ruthven	Palo Alto	R 43
Hook, Chas. S.	New Market	Taylor	R 44-45-45Ex
Hook, Ellis J.	Decorah	Winneshiek	R 38
Hopkins, George M.	Guthrie Center	Guthrie	R 42-42Ex-43-44 S 45-45Ex-46-46Ex-47-48
Hopp, R. C.	Glenwood	Mills	R 45-45Ex
Horchem, B. J.	Dubuque	Dubuque	R 36-37 S 38-39-40-40Ex-41
Hough, H. B.	Neolwein	Fayette	R 45-45Ex
Hubbard, Wilber F.	Neola	Pottawattamie	R 41-42-42Ex-43
Huff, C. W.	Massena	Cass	R 39-40-40Ex-41-42-42Ex
Hultman, O. N.	Stanton	Montgomery	R 45-45Ex-46-46-Ex-47-48
Humeston, Alva	Humeston	Wayne	R 45-45Ex
Hunt, Ralph	Oakville	Louisa	R 42-42Ex-43-44
Hush, Homer	Essex	Montgomery	R 43-44 S 45-45Ex-46
Husted, O. E.	Truro	Madison	R 44 S 45-45Ex-46-46Ex-47-48
Hutcheon, W. E. S.	Jefferson	Greene	R 44
Hyett, F. E.	Oskaloosa	Mahaska	R 48
Ickis, Frank D.	Creston	Union	R 42-42Ex S 43-44
Ingersoll, F. W.	Tama	Tama	R 38-39
Ingwersen, Martin	Clinton	Clinton	R 36
Irwin, H. L.	Dewitt	Clinton	S 44-45-45Ex-46-46Ex-47
Irwin, James E.	Boone	Boone	R 48
Irwin, John R.	Keokuk	Lee	R 43-46-46Ex-47-48
Istad, A. T.	Decorah	Winneshiek	R 42-42Ex-43
Jackson, A. W.	Stanwood	Cedar	R 37
Jackson, Geo. H.	Charles City	Floyd	S 36-37
Jamison, James E.	Burlington	Des Moines	R 36
Jaycox, Benj.	Manchester	Delaware	R 43
Jenkins, John J.	Columbus Junction	Louisa	R 45-45Ex-46
Jensen, J. H.	Fenton	Kossuth	R 43
Jensen, T. G.	Kimballton	Audubon	R 45-45Ex
Jessen, John C.	Story City	Story	R 36-37
Johannes, W. J.	Ashton	Osceola	R 46-46Ex-47-48
Johns, Chester L.	Ottumwa	Wapello	R 47
Johnson, Carroll	Knoxville	Marion	R 48
Johnson, Chas. G.	Marathon	Buena Vista	R 46-46Ex-47
Johnson, Claude	Rippey	Greene	R 47
Johnson, Elmer A.	Cedar Rapids	Linn	R 45-45Ex-48
Johnson, Francis	Terrill	Dickinson	R 40-40Ex-41-42-42Ex-43-44
Johnson, J. H.	Knoxville	Marion	R 41-42-42Ex-43-44
Johnson, Oscar E.	Kanawha	Hancock	R 46-46Ex-47-48
Johnson, Raymond	Richland	Keokuk	R 42-42Ex-43
Johnston, C. F.	Sheffield	Franklin	S 41-42-42Ex
Johnston, James F.	Chariton	Lucas	R 36-37-46 S 39-40-40Ex
Johnston, Robert A.	Humboldt	Humboldt	R 36-37

## Members of the General Assembly—(Continued)

Name	Post Office Address	Home County	Sessions
Jones, Frank F.	Villisca	Montgomery	S 36
Jones, Fred W.	Spirit Lake	Dickinson	R 36
Jones, Ira W.	Clear Lake	Cerro Gordo	R 36-37
Judd, John H.	Chariton	Lucas	S 45
Judd, William N.	Clinton	Clinton	R 47-48
Justice, G. A.	Defiance	Shelby	R 38-39
Kane, Allen J.	Dubuque	Dubuque	R 36
Keefe, Fred J.	Fort Dodge	Webster	R 47
Keeney, Geo. H.	Mallard	Palo Alto	R 47-48
Kellogg, C. E.	Corning	Adams	R 38
Kelso, Joseph, Jr.	Bellevue	Jackson	R 36
Kennedy, J. P.	Montrose	Lee	R 42-42Ex
Kennedy, William S.	Farmington	Lee	R 41-42-42Ex
Kent, John W.	Chariton	Lucas	R 41-42-42Ex S 43-44
Kephart, Thomas I.	Peterson	Clay	R 47
Kepple, Presley L.	Ionia	Chickasaw	R 36-37-38
Kern, C. B.	Norwalk	Warren	R 37-38 S 41-42-42Ex
Kern, Geo. A.	Des Moines	Polk	R 44
Kerr, William	Randolph	Fremont	R 47-48
Kimball, Clement F.	Council Bluffs	Pottawattamie	S 36-37-38
Kimberly, David W.	Davenport	Scott	R 36-37 S 38-39-40-40Ex-41-42-42Ex-43-44-45-45Ex-46-46Ex-47
Kime, John W.	Fort Dodge	Webster	R 39
King, James A.	Spencer	Clay	R 40-40Ex-41-42-42Ex-43
King, Will L.	Hubbard	Hardin	R 38
Kingland, Thomas A.	Lake Mills	Winnebago	S 37-38
Kirketeg, O. J.	Bedford	Taylor	S 47-48
Klaus, S. W.	Earlville	Delaware	R 37-38
Klemme, William H.	Ridgeway	Winneshiek	S 42-42Ex-43-44-45-45Ex
Kline, John P.	Bloomfield	Davis	R 42-42Ex-43
Klinker, Peter J.	Denison	Crawford	R 36-37
Knickerbocker, E. H.	Fairfax	Linn	R 37-38-39
Knippling, John	Elma	Howard	R 47-48
Knowlton, W. P.	Decorah	Winneshiek	R 48
Knudson, Herman M.	Mason City	Cerro Gordo	R 46-46Ex-48
Knudson, Irving H.	Jewel	Hamilton	R 41-42-42Ex-43 S 44-45-45Ex-46
Knudson, John	Marshalltown	Marshall	R 47-48
Knutson, C. A.	Clear Lake	Cerro Gordo	R 40-40Ex-41-42-42Ex
Koch, Wm. W.	Waverly	Bremer	R 44-45-45Ex
Kohler, Henry	LeMars	Plymouth	R 44
Kohlbaas, Philip J.	Algona	Kossuth	R 47-48
Kopp, William F.	Mount Pleasant	Henry	R 36
Kringlaak, Ole	Lake Mills	Winnebago	R 46
Krouse, John	Corydon	Wayne	R 37-38
Krouse, Theodore	Allerton	Wayne	R 42-42Ex
Kruse, William	Rockford	Floyd	R 48
Kuester, G. T.	Griswold	Cass	R 46-46Ex-47-48
Laffer, Charles C.	Sigourney	Keokuk	S 36-37
Lake, Frank C.	Sioux City	Woodbury	R 37-38-39-40-40Ex
Lamb, C. W.	Redfield	Dallas	R 43-44
Lampman, L. O.	Primghar	O'Brien	R 48
Lange, Otto F.	Dubuque	Dubuque	S 42-42Ex-43
Langitt, John N.	Greenfield	Adair	R 37-38 S 41-42-42Ex-43-44
Langland, Chas. M.	Decorah	Winneshiek	R 44
Larrabee, Frederic	Fort Dodge	Webster	S 36
Larson, E. A.	Red Oak	Montgomery	R 37-38-39
Larson, J. E.	West Branch	Cedar	R 38
Latchaw, F. A.	Wilton Junction	Muscatine	R 47-48
Latimer, A. D.	Shenandoah	Fremont	R 41
Laughlin, E. P.	Imogene	Fremont	R 42-42Ex-44-45-45Ex-46
Le Compte, Karl M.	Corydon	Wayne	S 37-38
Lee, C. Orville	Sac City	Sac	R 36-37
Lenocker, Reuben A.	Dexter	Madison	R 36-37
Leonard, Arthur	Corning	Taylor	R 40-40Ex-41 S 43-44
Leo, Richard V.	Dysart	Tama	S 45Ex-46-48
Lepley, Ellet	Beaman	Grundy	R 41-44
Letts, C. F.	Ainsworth	Washington	R 39-40-40Ex
Le Valley, C. J.	Sheffield	Franklin	R 38-39
Levis, H. V.	Chariton	Lucas	S 47-48
Lewis, J. H.	Osceola	Clarke	R 37
Lichty, E. M.	Waterloo	Black Hawk	R 40-40Ex-41-42-42Ex-43-44-45-45Ex-48
Lieberknecht, Ernest	Wapello	Louisa	R 40-40Ex-41
Lindley, John M.	Winfield	Henry	S 36-37
Lockin, J. C.	Aurelia	Cherokee	R 38-39



## Members of the General Assembly—(Continued)

Name	Post Office Address	Home County	Sessions
Lomas, F. B.	Cresco	Howard	R 43
Long, W. E.	Mason City	Cerro Gordo	R 44
Long, William L.	Fairfield	Jefferson	R 38-39-40-40Ex-41
Lookingbill, C. E.	Nevada	Story	R 45-45Ex-46-46Ex-47
Love, H. S.	Bridgewater	Adair	R 46-46Ex-47-48
Lovrien, Frank S.	Humboldt	Humboldt	R 47
Lovrien, Fred C.	Humboldt	Humboldt	R 40-40Ex-41-42-42Ex-43
Lowe, Wesley C.	Weldon	Clarke	S 43-44
Lucas, James A.	Bedford	Taylor	R 48
Lueders, George	New Liberty	Scott	R 36
Lundy, Hugh W.	Albia	Monroe	S 47-48
Lutz, John C.	Council Bluffs	Pottawattamie	R 48
Lytle, C. F.	Sioux City	Woodbury	S 37
McArthur, Wm.	Mason City	Cerro Gordo	S 45-45Ex-46
McCarthy, Frank J.	Sioux City	Woodbury	R 45-45Ex
McCaulley, Marion R.	Lake City	Calhoun	R 41-42-42Ex-43-44
McClune, James C.	Oskaloosa	Mahaska	R 39-40-40Ex
McCreery, D. R.	Alburnett	Linn	R 43-44-45-45Ex
McCulloch, Fred	Belle Plaine	Iowa	R 39
McDermid, Pierre	Fontanelle	Adair	R 36
McDermott, John	Bridgewater	Adair	R 44-45-45Ex
McDonald, Arthur	Mediapolis	Des Moines	R 39
McEanney, Morgan J.	Mason City	Cerro Gordo	R 47
McFarlane, Arch W.	Waterloo	Black Hawk	R 36-37-38-39-45-45Ex-46-48 S 42-42Ex
McFatrige, C. M.	Moravia	Appanoose	R 47
McFerren, Rube	Webster City	Hamilton	R 36-37
McGhee, J. H.	Mason City	Cerro Gordo	R 38-39
McGill, Frank T.	Rock Valley	Sioux	R 46
McIlrath, Azel	Brooklyn	Poweshiek	R 42-42Ex-43
McIlrath, J. L.	Grinnell	Poweshiek	R 41
McIntosh, J. A.	Leon	Decatur	S 39-40-40Ex
McIntosh, John E.	West Liberty	Muscatine	R 42-42Ex-43
McKinnon, Curtis L.	New London	Henry	R 45-45Ex-46
McLain, W. J.	Brooklyn	Poweshiek	R 44
McLean, Don V.	Marshalltown	Marshall	R 45-45Ex-46
McLeland, Wm. E.	Marshalltown	Marshall	S 41-42-42Ex-43-44
McMillan, J. E.	Vinton	Benton	R 42-42Ex-43
McNie, Morris	Hampton	Franklin	R 46-46Ex-47
Mackie, David E.	Mount Auburn	Benton	R 36-37
Malone, C. E.	Atlantic	Cass	R 44-45-45Ex S 46
Maniece, E. J.	Estherville	Emmet	R 45-45Ex-46-46Ex-47
Manley, John W.	Dyersville	Dubuque	R 48
Mantz, H. J.	Audubon	Audubon	R 37-38 S 39-40-40Ex
Martin, Frank D.	Davenport	Scott	S 48
Martin, S. A.	Centerville	Appanoose	R 48
Martin, Theodore	Green Island	Jackson	R 41-42-42Ex
Mason, E. I.	Brooklyn	Poweshiek	S 46-46Ex-47
Mathews, Howard A.	Danville	Des Moines	R 40-40Ex-41-42-42Ex-43-44
Matthiesen, E. C.	Clinton	Clinton	R 40-40Ex
Maxfield, Glenmore	Marshalltown	Marshall	R 41-42-42Ex
Mayne, Geo. H., 2nd	Council Bluffs	Pottawattamie	R 44
Mayne, L. H.	Emmetsburg	Palo Alto	R 38-39
Mead, F. D.	Cresco	Howard	R 44
Mead, O. L.	Shell Rock	Butler	R 37-38 S 39-40-40Ex
Mercer, Leroy S.	Iowa City	Johnson	R 45-45Ex-46-46Ex-47
Meredith, David	Lyonville	Jasper	R 37 S 38-39
Merritt, J. G.	Glidden	Carroll	R 41 S 42-42Ex-43
Messer, Frank F.	Iowa City	Johnson	R 38
Metcalf, B. L.	Nichols	Muscatine	R 45-45Ex-46
Meyer, L. H.	Readlyn	Bremer	S 45-45Ex-46
Michael, James S.	Sioux City	Woodbury	R 36
Mighell, Winfred	Hoistein	Ida	S 47-48
Miles, H. J.	Miles	Jackson	R 37-38
Miller, Charles W.	Waverly	Bremer	R 36
Miller, D. H.	Adel	Dallas	R 42
Miller, George E.	Harlan	Shelby	R 40-40Ex-41-42-42Ex-43-44- 45-45Ex
Miller, H. D.	Morley	Jones	S 45-45Ex-46-46Ex-47-48
Miller, J. F.	Humboldt	Humboldt	R 48
Miller, R. O.	Lucas	Lucas	R 38-39
Miller, Simon	Dubuque	Dubuque	R 38
Miller, Warren F.	Independence	Buchanan	S 45-45Ex
Miller, William D.	Ogden	Boone	R 37-38
Millhone, Paul L.	Clarinda	Page	R 44-45-45Ex S 46-46Ex-47
Mills, Bruce R.	Woodbine	Harrison	R 38-39
Mills, Redfield C.	Redfield	Dallas	S 41-42-42Ex

## Members of the General Assembly—(Continued)

Name	Post Office Address	Home County	Sessions
Mitchell, Elmer E.	New Sharon	Mahaska	S 37-38
Mitchell, John H.	Fort Dodge	Webster	R 45-45Ex-46
Moen, T. E.	Inwood	Lyon	R 38-39-40-40Ex S 42Ex-43-44
Moore, Charles D.	Urbana	Benton	R 45-45Ex-46
Moore, E. A.	Harlan	Shelby	R 46-46Ex-47-48
Moore, J. C., Jr.	Promise City	Wayne	R 46-46Ex-47
Moore, John W.	Sioux City	Woodbury	R 46-46Ex-47
Moore, Leonard L.	Bedford	Taylor	R 46-46Ex-47
Moore, Morris	Walnut	Pottawattamie	S 45-45Ex-46-46Ex-47-48
Moore, R. G.	Dunlop	Harrison	R 45-45Ex-46-46Ex-47
Moore, William F.	Guthrie Center	Guthrie	R 36-38
Moorehead, H. B.	Davenport	Scott	R 38-39
Mooty, W. A.	Grundy Center	Grundy	R 37-38-45-45Ex
Morgan, H. B.	Baxter	Jasper	R 38-39
Morrison, Wm. F.	Iowa City	Johnson	R 48
Morrissey, Edward J.	Valeria	Jasper	R 48
Morrow, Harry E.	Hopkinton	Delaware	R 47-48
Morrow, J. M.	Douds	Van Buren	R 38
Morton, O. P.	Clarion	Wright	R 44
Mounce, A. H.	Keosauqua	Van Buren	R 43
Mowrey, F. P.	Fairfield	Jefferson	R 37
Mowry, Ross R.	Newton	Jasper	S 48
Mullaney, T. W.	Waukon	Allamakee	S 45-45Ex-46
Munro, David R.	Keota	Washington	R 36
Murray, Roy W.	Storm Lake	Buena Vista	R 36-37
Murray, Tom E.	Sioux City	Woodbury	S 47
Myers, O. P.	Newton	Jasper	S 44-45
Narey, C. E.	Spirit Lake	Dickinson	R 39
Nagle, Lee	Milton	Van Buren	R 42-42Ex
Napier, T. W.	Mount Ayr	Ringgold	R 40-40Ex-41
Natvig, Ole	Cresco	Howard	R 40-40Ex-41
Nebiker, Frank G.	Burlington	Des Moines	R 38
Neff, Lewis L.	Walnut	Pottawattamie	R 36-37-38
Nelson, Chas. W.	Packwood	Jefferson	R 47-48
Nelson, C. H.	Garner	Hancock	R 42-42Ex-43
Nelson, Fred W.	Nevada	Storv	R 43-44 S 45-45Ex-46
Nelson, N. M.	Cherokee	Cherokee	R 41
Nelson, Julius A.	Atlantic	Cass	S 38-39-40-40Ex-41
Nervig, Omen	Hardy	Humboldt	R 39
Newberry, Byron W.	Strawberry Point	Clayton	S 37-38-39-40-40Ex.
Newton, Ed. L.	Anita	Cass	R 37-38
Nichols, I. A.	Iowa Falls	Hardin	R 37
Nicholson, Howell P. Jr.	Ossian	Winneshiek	R 36-37
Noble, A. C.	Muscatine	Muscatine	R 40-40Ex-41
Nordyke, Roy D.	Richland	Keokuk	R 36-37
Nye, Albert D.	Bedford	Taylor	S 36
O'Brien, J. E.	Waukon	Allamakee	R 43
Odde, J. G.	Forest City	Winnebago	R 47-48
O'Donnell, Geo.	Carroll	Carroll	R 43-44
O'Donnell, T. J.	Dubuque	Dubuque	R 37-38-39-40-40Ex-41-42
Oehmke, W. F.	Larchwood	Lyon	R 46
Oertel, Frank	Keokuk	Lee	R 37-38
Oldenburg, William	Alvord	Lyon	R 36
Oldham, Charles	Oskaloosa	Mahaska	R 41
Oliver, C. G.	Onawa	Monona	R 40-40Ex-41-42-42Ex
Olson, Charles	Beaver	Boone	S 39-40-40Ex
Olson, John	Calamus	Clinton	R 39-40-40Ex
O'Neil, J. K.	Keosauqua	Van Buren	R 47
Ontjes, O. A.	Holland	Grundy	R 39-40-40Ex-42-42Ex
Orr, C. J.	Monona	Clayton	R 43-44
Orr, John	Thornburg	Keokuk	R 39-40-40Ex-41
Osborn, Walter	Leon	Decatur	R 44-45-45Ex
Ostby, Paul I. D.	Kensett	Worth	R 45-45Ex
Ove, Edward N.	Dike	Grundy	R 46
Owens, H. B.	Logan	Harrison	R 41
Paisley, Wm.	Donnellson	Lee	R 44
Parker, Addison M.	Des Moines	Polk	S 36-37-38-39
Parker, George L.	Independence	Buchanan	S 46-46Ex-47-48
Parrott, William B.	Manning	Carroll	R 39
Parsons, Thomas	Farnhamville	Calhoun	R 38-39-40-40Ex
Patterson George W.	Burt	Kossuth	R 40-40Ex-41-42-42Ex S 43-44-45-45Ex-46
Pattison, H. C.	Fairfield	Jefferson	R 42-42Ex-43-44
Paulson, Harry C.	Camauche	Clinton	R 43
Paullus, Fred J.	Hampton	Franklin	R 48
Peaco, Milton	Clinton	Clinton	R 44-45-45Ex-46

## Members of the General Assembly—(Continued)

Name	Post Office Address	Home County	Sessions
Peel, Loren I.	Keosauqua	Van Buren	R 46
Peet, R. Arno	Bagley	Guthrie	R 45-45Ex
Peisen, Dean W.	Eldora	Hardin	R 47-48
Pelzer, Frank	Marne	Cass	S 46Ex-47-48
Pendray, Carolyn C.	Maquoketa	Jackson	R 43-44 S 45-45Ex-46
Perkins, Eli C.	Delhi	Delaware	S 36
Perkins, George B.	Sac City	Sac	R 38-39 S 40-40Ex-41
Peters, James	Perry	Dallas	R 37-38-39
Petersen, Henry H.	Lowden	Cedar	R 36
Peterson, Nels	Olds	Henry	R 39-40-40Ex
Peyton, H. L.	Logan	Harrison	R 48
Pieper, Elmer	Waukon	Allamakee	R 48
Pine, Floyd J.	Columbus Junct.	Louisa	R 47-48
Pitt, M. B.	Logan	Harrison	R 36-37 S 38-39
Porter, E. B.	Delhi	Delaware	R 45-45Ex
Potts, George W.	Fort Madison	Lee	R 40-40Ex
Powers, T. E.	Clarinda	Page	R 40-40Ex-41
Powers, L. W.	Denison	Crawford	R 38-39
Prall, S. E.	Indianola	Warren	R 47-48
Prentiss, X. T.	Mount Ayr	Ringgold	R 48
Price, John R.	Albia	Monroe	S 37-38-39-40-40Ex
Price, R. F.	Milford	Dickinson	R 37-38
Prichard, Ralph C.	Sioux City	Woodbury	R 41-42-42Ex
Proudfoot, Aaron V.	Indianola	Warren	S 37-38
Purdy, George H.	Rockford	Floyd	R 36
Putman, Chas. F.	Council Bluffs	Pottawattamie	R 46
Quick, C. A.	Clinton	Clinton	R 38
Quigley, Robert	McGregor	Clayton	S 36
Quirk, L. T.	Wall Lake	Sac	R 40-40Ex-41-42-42Ex S 44
Rainbow, J. J.	Waterloo	Black Hawk	S 38-39
Ramsey, J. M.	Clarksville	Butler	R 39-40-40Ex S 41-42-42Ex
Randall, Claus	Manly	Worth	R 47-48
Randall, James L.	Chariton	Lucas	R 43-44
Randall, Mac J.	Cedar Rapids	Linn	R 37
Randell, Seth A.	Oskaloosa	Mahaska	R 47
Randolph, S. F.	Bloomfield	Davis	R 44
Rankin, John M.	Keokuk	Lee	R 39-40-40Ex-41
Rasmussen, P. C.	Council Bluffs	Pottawattamie	R 47
Rassler, A. G.	Palmer	Pocahontas	R 40-40Ex-41
Ratcliff, W. C.	Red Oak	Montgomery	S 37-38
Ratliff, Z. S.	Mount Pleasant	Henry	R 41-42-42Ex-43-44
Rawlings, Ed.	Onawa	Monona	R 43-44-45-45Ex
Rayburn, Edward D.	Montezuma	Poweshiek	R 36-37
Read, B. F.	New Virginia	Warren	R 43
Ream, John F.	Oskaloosa	Mahaska	S 36
Reed, Carl W.	Cresco	Howard	S 38-39-40-40Ex-41
Reed, I. M.	Oskaloosa	Mahaska	R 44-45-45Ex
Reed, S. R.	Monteith	Guthrie	R 37
Rees, Sylvester C.	Hamburg	Fremont	R 36-37 S 40-40Ex-41
Reese, Chris	Marshalltown	Marshall	S 45-45Ex-46
Reese, Jacob H.	Belmond	Wright	R 36
Reilly, Eugene H.	Dubuque	Dubuque	R 46-46Ex-47
Reilly, Robert C.	Dubuque	Dubuque	R 48
Reimers, Otto J.	Rock Rapids	Lyon	R 41-42-42Ex-43-44
Reno, Walter B.	Des Moines	Polk	R 43
Rewoldt, Fred Jr.	Frederika	Bremer	R 40-40Ex
Rhoadhart, Charles	Dallas Center	Dallas	R 40-40Ex-41
Rice, C. L.	Delta	Keokuk	R 45-45Ex-46-46Ex-47
Rice, D. Fulton	Centerville	Appanoose	R 41-42-42Ex
Rice, William S.	Clinton	Clinton	R 43
Richards, Albert L.	West Liberty	Muscatine	R 36-37
Riddle, Matt B.	Ute	Monona	R 46-46Ex-47
Rigby, C. L.	Stanwood	Cedar	S 41-42-42Ex-43-44
Ring, Herbert C.	Cedar Rapids	Linn	R 36
Risse, H. F.	Mitchell	Mitchell	R 48
Ritchie, Fred J.	Marcus	Cherokee	R 48
Ritchie, W. R.	Marathon	Buena Vista	S 44-45-45Ex
Roan, Philip F.	Fort Madison	Lee	R 46-46Ex-47-48
Roberts, H. Guy	Mount Ayr	Ringgold	R 36-37 S 41-42-42Ex
Roberts, J. W.	Greenfield	Adair	R 41-42-42Ex
Robinson, Thomas J. B.	Hampton	Franklin	S 36
Robson, Paul N.	Scranton	Greene	R 40-40Ex
Roe, Ove T.	Waukon	Allamakee	R 44-45-45Ex-46-46Ex-47
Roelofs, Garritt E.	Sioux Center	Sioux	S 45-45Ex-46
Rogers, Chas. T.	Grundy Center	Grundy	S 43
Rogers, Douglas	Manning	Carroll	R 36-37-38
Romkey, E. W.	Burlington	Des Moines	S 40-40Ex-41

## Members of the General Assembly—(Continued)

Name	Post Office Address	Home County	Sessions
Rone, Tollef C.	Northwood	Worth	R 36
Ropes, Wayne N.	Onawa	Monona	R 48
Ross, C. W.	Wellsburg	Grundy	R 47-48
Rovn, Lehman C.	Armstrong	Emmet	R 48
Rowles, William M.	Turin	Monona	R 36
Rowley, John W.	Keosauqua	Van Buren	R 37
Rule, A. L.	Mason City	Cerro Gordo	S 37-38
Rumley, Ralph L.	Leon	Decatur	R 39-40-40Ex
Rust, Heike A.	Sheffield	Franklin	R 40-40Ex-41-42-42Ex
Rutherford, Thos. Jr.	Audubon	Audubon	R 46-46Ex-47
Rutledge, Reyburn L.	Fort Dodge	Webster	R 42-42Ex-43-44
Ryder, John	Dubuque	Dubuque	R 41-42-42Ex-43-44-45-45Ex-46-46Ex-47
Rylander, J. F.	LeGrand	Marshall	R 43-44
Sampson, F. C.	Audubon	Audubon	R 39-40-40Ex
Santee, C. B.	Cedar Falls	Black Hawk	R 37-38-39
Sass, Carl W. H.	Sioux City	Woodbury	R 43
Saunders, Wm. E. G.	Emmetsburg	Palo Alto	R 40-40Ex-41-42-42Ex
Savage, Arthur C.	Adair	Adair	S 36
Sawyer, Charles F.	Keokuk	Lee	R 36
Sayers, W. J.	Marengo	Iowa	R 38
Saylor, W. W.	Waverly	Bremer	R 38
Schadt, Frederick C.	Williamsburg	Iowa	S 47-48
Schaffter, Eugene	Eagle Grove	Wright	S 38-39
Schirmer, W. F.	Bellevue	Jackson	R 39-40-40Ex
Schlatter, Geo. M.	Bellevue	Jackson	R 45Ex-46-46Ex-47
Schmedika, William	Radcliffe	Hardin	R 36 S 40-40Ex-41
Schmidt, Paul W.	Iowa City	Johnson	S 45-45Ex-46
Schmitz, T. F.	Ossian	Winneshiak	R 45-45Ex
Scholz, Charles H.	New Hampton	Chickasaw	R 48
Schroeder, John H.	Arcadia	Carroll	R 45-45Ex
Schrup, Nicholas J.	Dubuque	Dubuque	S 36-37
Schulte, H. H.	Manly	Worth	R 39-40-40Ex-41
Scott, C. H.	Clarkdale	Appanoose	R 37-38-39-40-40Ex
Scott, E. W.	Lake View	Sac	R 47-48
Scott, George L.	Hawkeye	Fayette	R 46-46Ex-47-48
Scott, Ray P.	Marshalltown	Marshall	R 38 S 39-40-40Ex
Scott, W. C.	Farragut	Fremont	R 39-40-40Ex
Scott, W. H.	Nashua	Chickasaw	S 38-39
Schwendemann, Francis	Duncombe	Webster	R 48
Selby, John H.	Odebolt	Sac	R 46
Shaeffer, Lafayette	Mystic	Appanoose	R 36
Shaff, J. O.	Camanche	Clinton	R 37 S 40-40Ex-41-42-42Ex-43
Shales, John R.	Tripoli	Bremer	R 48
Shane, F. E.	Nodaway	Taylor	S 38
Shane, Frank	Eldon	Wapello	S 40-40Ex-41-42-42Ex-43
Shangle, L. T.	Oskaloosa	Mahaska	S 45-45Ex-46
Shannon, L. B.	Wiota	Cass	R 43
Sharp, F. E.	Elkader	Clayton	R 48
Shaw, Albert J.	Pocahontas	Pocahontas	S 46-46Ex-47-48
Sheean, William D.	Anamosa	Jones	S 36
Sheridan, Wm. R.	Keokuk	Lee	R 45-45Ex
Shields, LeRoy	Grand River	Clarke	R 43-44
Shifflett, Grant A.	Diagonal	Ringgold	R 46-46Ex-47
Shimanek, C. F.	Montecello	Jones	R 48
Shinn, A. J.	Woodbine	Harrison	S 40-40Ex-41-42-42Ex
Shores, B. B.	Janesville	Bremer	R 39
Short, Wallace M.	Sioux City	Woodbury	R 44
Shortess, Fremont E.	Traer	Tama	R 36-37
Siefkas, Henry	Osceola	Clarke	R 48
Simmer, Leonard	Ottumwa	Wapello	R 42-42Ex-43-44
Sjulin, Carl O.	Hamburg	Fremont	S 48
Skromme, Lars J.	Roland	Story	S 41-42-42Ex
Slaughter, Arthur W.	Ottumwa	Wapello	R 36-37-38
Slemmons, George F.	Independence	Buchanan	R 39-40-40Ex S 41-42-42Ex
Slosson, J. M.	Northwood	Worth	R 37-38 S 39-40-40Ex
Smith, C. Colfax	Clarksville	Butler	R 46-46Ex S 47-48
Smith, C. D.	Chariton	Lucas	R 40-40Ex
Smith, Charles O.	Griswold	Cass	R 36
Smith, Gordon	Clarence	Cedar	R 48
Smith, Ed. M.	Winterset	Madison	S 37-38-39-40-40Ex
Smith, George A.	Clinton	Clinton	R 38-39
Smith, George W.	Paulina	O'Brien	R 41-42-42Ex-43
Smith, Stanley R.	Tripoli	Bremer	R 37
Smith, Ward B.	Nashua	Chickasaw	R 40-40Ex-41
Smith, William H.	Quimby	Cherokee	R 45-45Ex
Snook, I. N.	Fort Madison	Lee	S 40-40Ex-41

## Members of the General Assembly—(Continued)

Name	Post Office Address	Home County	Sessions
Snyder, Frank G.	Webster City	Hamilton	R 44-45-45Ex
Sorg, H. H.	Tripoli	Bremer	R 46
Sorlien, O. C.	Bode	Humboldt	R 38
Sours, Roy J.	Charles City	Floyd	R 44-45-45Ex-46-46Ex-47
Speidel, John	Washington	Washington	R 45-45Ex
Spotts, Oliver O.	Battle Creek	Ida	R 36
Springer, Arthur	Wapello	Louisa	R 38-39
Springer, M. F.	Leon	Decatur	R 40-42-42Ex
Stanley, Claude	Corning	Adams	S 45-45Ex-46
Stanley, F. C.	Oskaloosa	Mahaska	S 41-42-42Ex-43-44
Stanley, L. E.	Corning	Adams	R 37
Stansell, M. R.	Osceola	Clarke	R 45-45Ex
Stanzel, George C.	Sac City	Sac	R 44-45-45Ex
Starzinger, Otto	Des Moines	Polk	R 37
Steinberg, Albert	Ames	Story	R 48
Steelsmith, Daniel C.	Melvin	Osceola	R 36
Stepanek, William H.	Cedar Rapids	Linn	R 41-42-42Ex
Stephenson, James A.	Mount Ayr	Ringgold	S 37-38
Sterling, J. C.	Webster City	Hamilton	R 38-39
Stevens, Frank M.	Garden Grove	Decatur	S 45-45Ex-46
Stevens, R. E.	Ottumwa	Wapello	S 44-45-45Ex-46-46Ex-47
Stewart, Andrew	Rockwell City	Calhoun	R 45-45Ex-46
Stewart, E. L.	Washington	Washington	R 46-46Ex-47-48
Stewart, Paul P.	Maynard	Fayette	S 47-48
Stiger, Carl B.	Toledo	Tama	R 44-45-45Ex
Stimpson, Thomas	Anamosa	Jones	R 45-45Ex-46-46Ex-47
Stimson, J. H.	Clarinda	Page	R 39
Stock, Theodore B.	Waukon	Allamakee	R 40-40Ex
Stoddard, B. M.	Sloan	Woodbury	S 38-39-40-40Ex-41-42-42Ex-43-44
Stokes, Albert T.	LeMars	Plymouth	R 36
Stone, D. O.	Hawarden	Sioux	R 36-37-38-39
Stookesberry, Arthur	Floris	Davis	R 40-40Ex-41
Story, John A.	Fontanelle	Adair	R 39-40-40Ex
Strachan, W. H.	Humboldt	Humboldt	R 44-45-45Ex
Strickler, Milton W.	Des Moines	Polk	R 47
Strippel, Werner	Vinton	Benton	R 40-40Ex-41
Stuart, William	Armstrong	Emmet	R 37-38
Sullivan, John W.	Algona	Kossuth	R 36
Sutherland, William	Washington	Washington	R 38
Swain, Ira J.	Malvern	Mills	R 36
Swanson, Frank J.	Akron	Plymouth	R 43
Swanson, G. E.	Osage	Mitchell	R 41
Swenson, Peter	Hartley	O'Brien	R 36
Swift, F. J.	Maquoketa	Jackson	R 45-45Ex
Swift, Sam	Dubuque	Dubuque	R 45-45Ex
Tabor, George W.	Baldwin	Jackson	S 43-44
Talbot, John E.	Brooklyn	Poweshiek	S 48
Tamisiea, Hugh J.	Missouri Valley	Harrison	R 44
Taylor, Chas. W.	Audubon	Audubon	R 43
Taylor, John H.	Farmington	Van Buren	S 36 R 46
Taylor, Thomas E.	Independence	Buchanan	R 36 S 37-38
Temple, M. L.	Osceola	Clarke	R 38
Te Paske, Anthony	Sioux Center	Sioux	R 44
Teter, Lorenzo D.	Knoxville	Marion	R 45-45Ex-46
Thies, William	Avoca	Pottawattamie	R 45-45Ex-46
Thiessen, J. H.	Clinton	Clinton	R 44-45-45Ex-46
Thomas, Chas. H.	Kent	Union	S 36
Thomas, E. B.	Audubon	Audubon	R 41-42-42Ex
Thompson, Frank E.	Burlington	Des Moines	S 36-37-38-39
Thompson, G. L.	Lamont	Buchanan	R 46
Thompson, Jens	Rolfe	Pocahontas	R 46-46Ex-47-48
Thompson, Melbern F.	Van Wert	Decatur	R 36
Thompson, Ralph U.	Muscatine	Muscatine	S 42-42Ex-43
Thompson, Stanley M.	Yale	Guthrie	R 46-46Ex-47-48
Thompson, Thore	Wadena	Fayette	R 42-42Ex-44
Thurston, Lloyd	Osceola	Clarke	S 39-40-40Ex
Topping, Clyde H.	Burlington	Des Moines	S 42-42Ex-43-44-45-45Ex
Torgeson, Samuel R.	Joice	Worth	R 42-42Ex-43-44
Treimer, Wm	Hartley	O'Brien	R 45-45Ex-46-46Ex-47
Tripp, D. Myron	Newton	Jasper	S 45-45Ex
Troeger, Paul	Ottumwa	Wapello	R 48
Troup, Martin H.	Maxwell	Story	R 41-42-42Ex
Truax, John B.	Independence	Buchanan	R 41-42-42Ex-43
Truax, Lawrence I.	Guthrie Center	Guthrie	R 39
Tuck, J. C.	Corning	Adams	S 39-40-40Ex
Tucker, George F.	Clinton	Clinton	R 36-37

## Members of the General Assembly—(Continued)

Name	Post Office Address	Home County	Sessions
Turner, Fred G.	North English	Iowa	R 36-37
Ustad, Oscar	Holmes	Wright	R 37-38-39-40-40Ex-41 S 42-42Ex-43
Valentine, John K.	Centerville	Appanoose	S 45-45Ex-46
Van Alstine, H. S.	Gilmore City	Pocahontas	S 37-38-39
Van Buren, G. J.	Anamosa	Jones	R 43-44
Van Camp, J. H.	Muscatine	Muscatine	R 38-39
Vance, W. H.	Winterset	Madison	R 38-39
Vander Ploeg, W. G.	Knoxville	Marion	R 38
Van Oosterhout, M. D.	Orange City	Sioux	R 48
Van Wert, G. E.	Hampton	Franklin	R 43-44
Vaughn, D. A.	Benton	Ringgold	R 42-42Ex-43
Vincent, Earl W.	Guthrie Center	Guthrie	R 40-40Ex-41
Venard, G. L.	Hawarden	Sioux	R 40-40Ex-41-42-42Ex-43
Voorhees, John C.	Anita	Cass	S 36-37
Vosseller, Geo. M.	Waverly	Bremer	R 43
Vrba, Edward H.	Cresco	Howard	S 48
Wagner, Joseph	Davenport	Scott	R 41-42-42Ex
Wallace, C. H.	Saratoga	Howard	R 38
Walrath, W. H.	Arlington	Fayette	R 37-38
Walrod, Warren	DeWitt	Clinton	R 41-42-42Ex
Walter, Herman W.	Council Bluffs	Pottawattamie	R 48
Wamstad, Brede	Osage	Mitchell	R 39-40-40Ex-42-42Ex-43-44
Watts, Stanley	Birmingham	Van Buren	R 44
Wayman, Samuel G.	Waucoma	Fayette	R 36
Wearin, Otha D.	Waucoma	Mills	R 43-44
Weaver, James B.	Des Moines	Polk	R 37-38-39
Weber, John H.	Cascade	Dubuque	R 39-40-40Ex
Weed, Arthur R.	Winterset	Madison	R 45-45Ex-46
Wehling, Fred H.	Readlyn	Bremer	R 47
Weichman, Harry E.	Newhall	Benton	R 47-48
Wenig, Frank E.	Spencer	Clay	R 45-45Ex
Wenner, Edward J.	Waterloo	Black Hawk	S 44-45-45Ex
Wenstrand, Alfred E.	Essex	Page	R 36-37
Westervelt, A. K.	Churdan	Greene	R 38-39
White, Harry C.	Garrison	Benton	S 36-37-38-39-40-40Ex-41-44
White, James A.	South Amana	Iowa	S 36
Whitenill, B. C.	Marshalltown	Marshall	S 46Ex-47-48
Whiting, Samuel D.	Iowa City	Johnson	R 42-43-44
Whitmore, Chester W.	Ottumwa	Wapello	S 36-37-38-39
Whitney, Frank A.	Somers	Calhoun	R 47
Wichman, Henry	Malcom	Poweshiek	R 48
Wichman, J. E.	Garner	Hancock	R 37-38 S 39-40-40Ex
Wieben, Edward E.	Dysart	Tama	R 45-45Ex-46
Wiese, Louis H.	Davenport	Scott	R 45-45Ex-46
Wigdahl, Lars O.	Ruthven	Palo Alto	R 36-37
Williams, Alfred	Villisca	Montgomery	R 40-40Ex
Williams, D. E.	Allerton	Wayne	R 41
Williams, J. A.	Council Bluffs	Pottawattamie	R 38
Willis, Blake		Perry	R 45-45Ex
Wilson, Charles B.	Morning Sun	Louisa	R 36-37
Wilson, Denver L.	Shenandoah	Page	S 42-42Ex-43
Wilson, George	Cherokee	Cherokee	R 36-37
Wilson, George A.	Des Moines	Polk	S 42-42Ex-43-44-45-45Ex-46
Wilson, Henry L.	Osage	Mitchell	R 36-37
Wilson, James M.	Centerville	Appanoose	S 36-37-38
Wilson, Melvin	Lake City	Calhoun	R 48
Wilson, Samuel F.	Wapello	Louisa	S 42
Wilson, Thomas J.	Beacon	Mahaska	R 36-37-38
Wilson, W. Walter	Traer	Tama	R 40-40Ex-41-42-42Ex-43
Windett, William C.	What Cheer	Keokuk	R 38
Witt, Fred B.	Shell Rock	Butler	R 44
Witthauer, Otto	Exira	Audubon	R 36
Wolf, A. W.	Hampton	Franklin	R 45-45Ex
Wolfe, Lee O.	Titonka	Kossuth	R 39
Wolfe, Thomas L.	Mount Vernon	Linn	R 40-40Ex-41-42-42Ex
Wood, W. G.	Albia	Monroe	R 47-48
Woods, Lloyd	Osceola	Clarke	R 47
Wormley, John M.	Kingsley	Plymouth	R 37-38
Yager, W. A.	Montgomery	Dickinson	R 45-45Ex-46-46Ex-47-48
Yeatt, F. W.	Melvin	Osceola	R 39
Yenter, Ray A.	Iowa City	Johnson	R 39-40-40Ex-41
Young, Frank C.	Bloomfield	Davis	R 38-39
Zeigler, Sanford, Jr.	Fairfield	Jefferson	R 46-46Ex S 47-48
Zipse, Lloyd W.	Lawler	Chickasaw	R 45-45Ex
Zylstra, Charles J.	Hawarden	Sioux	R 45-45Ex

## Genius of Engineer Fred R. White Recognized

(Editor's Note—Elsewhere in this book is an account of the progress of the Iowa State Highway Commission in developing in Iowa a network of highways which is not surpassed today in any state of the nation. Beginning twenty years ago, the commission started with an area acknowledged to be the nation's bread basket, but also the reputation of having the worst wet-weather roads in the nation. During its twenty years of progress, Fred R. White, present Chief Engineer of Highway Commission, has guided the administrative and construction policies of this organization. It was our intention to give recognition to the genius of this man who has so effectively served Iowa. His monument is erected in the magnificent expanse of surfaced highways which spans the state in all directions. The gratitude of Iowans to Engineer White was well expressed by Thos. H. McDonald, Chief of the U. S. Bureau of Public Roads, in presenting to Mr. White the George

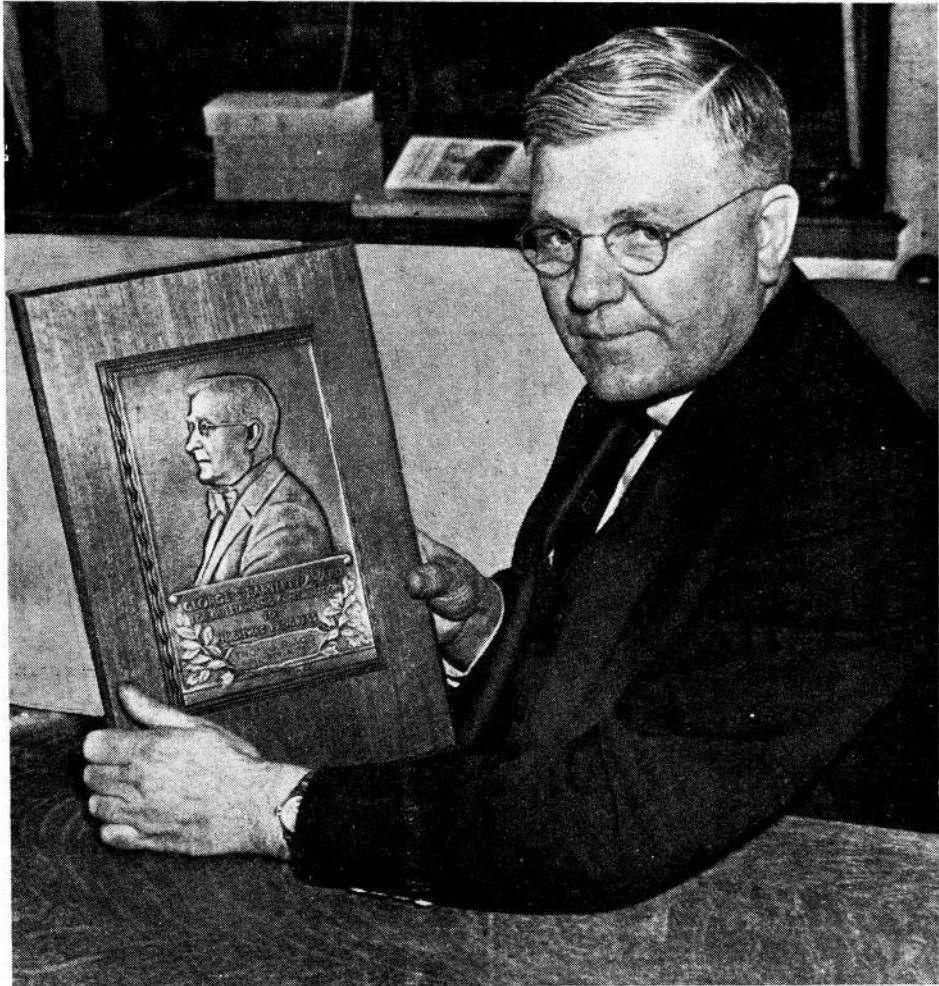

Fred R. White, Chief Engineer, Iowa State Highway Commission

S. Bartlett Memorial Award for great public service in the highway field. Chief McDonald's presentation speech follows.)

By Thomas H. MacDonald

**T**HE George S. Bartlett Memorial Award was established to give fitting recognition to those who have rendered great public service in the highway field. This year Mr. Fred R. White, chief engineer of the Iowa Highway Commission, has been selected to receive this honor. It would not be possible to find an opportunity so welcome or one that would awaken the deep enthusiasm this occasion holds for me. Long ago I personally came to rely upon the steady courage of conviction, the persistent holding to the ideals of sound highway administration, and the dependable loyalty to his friends, that have been so characteristic of his whole professional career. This award voices the evaluation that has been placed upon these qualities by the highway fraternity, and carries with it the hallmark of him who has kept the faith.

After his graduation in civil engineering from the Iowa State College, Mr. White spent his first years on large drainage projects in the south and on the construction of the Florida East Coast Railway Extension, then perhaps the most spectacular engineering undertaking in this country. Although these and other important projects were open, he chose to return to his native state and to take his apparently meager chances with the Iowa Highway Commission, then a very struggling and impecunious institution. No matter how slowly or how reversed progress seemed, there was never a complaint, never a lack of optimism, and always a conviction that highway improvement on a scale not as yet thought even possible must of necessity develop.

Progress in legislation? Some, but slow. Through the years from 1907 to 1919 it was a matter of building very gradually highway administration by the state, very reluctantly relinquished by the state, very reluctantly relinquished by the counties and townships. In 1919 Mr. White became chief engineer for the commission. Coincidentally the state enacted legislation designed to provide a paved-road program. It was not a very adequate law, but through patience and persistence a start was made. As each session of the legislature convened, Mr. White was ready with the necessary amendments and revisions to enlarge and perfect the authority of the commission to enable it progressively to finance and to build at a more rapid rate. Only those who have lived the experience of securing major highway laws can appreciate the courage, effort, and effective leadership required to counter hostile attack, to hold the advance previously gained, and to win the support of a majority of the state legislature for the enabling acts to make available the large sums necessary for road improvement on a state-wide scale. In 1928 it became evident that constitutional authority to issue bonds backed by the whole state rather than by individual counties would greatly contribute to the systematic development of the state paving program. The story was taken before the people in a state-wide educational campaign. The estimates of costs and consequent resulting improvements prepared by Mr. White told the exact truth. They were not promises of impossible performance, but it seemed necessary to secure their acceptance, for Mr. White to appear personally to deliver the message. Day and night he went before gatherings large and small, and when the vote was taken the people of the state voiced not so much their approval of the bond issue as their confidence in the chief engineer of the undertaking by a ratio of two to one.

But this overwhelming endorsement by the people of the state totaled exactly nothing when the issue was adversely acted upon by the State Supreme Court. So this stopped road improvement in Iowa? By no means. Under the previous plan of county bonds the work proceeded. But a new campaign for state bonds was inaugurated, the long, hard work to obtain needed legislation was done all over again. Did this make the way easy? Again the Supreme Court said no. Certainly with the



Supreme Court pronouncement the work must stop! But no. These adverse decisions were rated only annoyances by Mr. White. Apparently the reluctant counties by this time had decided there was no use further to fail to cooperate with a man who could not take no for an answer.

Today the system of paved roads in Iowa totals between five thousand and six thousand miles. In a casual way an engineer not connected with the highway department remarked to me recently that out of this more than 5,000 miles built since 1919 there might be as much as 50 miles showing some distress. Think of the quality and integrity of the production, by a man and his organization, of a state system of paved roads of which it may be said that in a 20-year period 99/100 of the total mileage constructed is carrying the traffic without important deterioration. It is a record of great public service, and those who have worked with him through the years will be the first to acclaim the honor which has come to him.

Mr. White, before this association which you have served as president and almost continuously as a member of the executive committee, it is a great privilege to place in your hands this plaque, the George S. Bartlett Memorial Award, for the notable public service you have rendered, not only your state, but the Nation.



#### **New Subway and Traffic Separation Project**

One of the state's notable projects in elimination of deathtraps is this traffic separation project on U. S. Highway 69, on Grand Avenue, Ames. As the program of Iowa highway improvement continues, elimination of danger spots will receive growing attention.

## 5,090 Miles of Paving in Primary Road System

(Editor's Note—C. Coykendall, Administration Engineer of the Iowa State Highway Commission, prepared the report which follows upon the accomplishments of the Iowa State Highway Commission since that commission was given the responsibility of developing Iowa's road system, twenty years ago. We believe that the average Iowa citizen is duly proud of the wonderful network of highways which makes it possible to travel from any town of the state to any other town over surfaced highways.)

Engineer Coykendall states, in part, in the letter which accompanies his manuscript: "Iowa's road building problem is like the poor: It will ever be with us, unless we develop some other means of transportation and highways no longer are used. Undoubtedly as soon as the present system of primary roads has been completed—and that will be a number of years with revenue now available for highway work—an extensive reconstruction program will be necessary. Similarly, the secondary road system is so far from being completely constructed that it is almost idle to prophesy when such accomplishment can be reached in many of the counties.

"Perhaps you realize that the new Farm-to-Market Road Bill has added to the work of my department a great many additional details.")

### Highway Commission Established 20 Years

**T**WENTY years have elapsed since the state of Iowa first assumed definite responsibility for a system of state roads, built directly by the state and financed by state and federal funds. The legislature in 1917 took action looking toward the establishment of an inter-county system of roads and making provision for meeting the requirements of the first federal aid act passed by Congress in 1916, but owing to the World War situation, very little was done prior to 1919.

### Iowa "Champion Mud Road Area of Universe"

In the winter and spring of 1919, however, national and state legislation became effective that made possible a start in building a system of state and interstate highways. At that time, Iowa had the reputation of being one of the champion mud road areas of the universe, and deservedly so. Good corn land, in its natural state, is not good road building material, and highway traffic in Iowa was, largely speaking, a fair weather undertaking. Road building progress prior to that date was largely to grading work and the building of bridges and culverts. In a few counties, where surfacing material was locally available, some small amount of road surfacing work had been undertaken. A map showing the condition of the primary road system on December 1, 1919, showed the following:

Paved .....	25 miles
Gravel surfaced .....	624 "
Graded—not surfaced .....	836 "
Unimproved .....	4,927 "
<b>Total .....</b>	<b>6,412 miles</b>

### Gasoline Tax and Motor Vehicle License Fees Supplemented With Bond Revenue

Since 1919, steady progress has been made toward the development of an all-weather system of state highways. The rate of progress has varied from year to year with the amount of funds that were available for primary road construction. In addition to current income from gasoline taxes and motor vehicle license fees in 98 of the 99 counties of the state, the people have seen fit to supplement such funds through the issu-

COUNTY TRUNK ROAD SYSTEM—13,709 MILES

IOWA MAP SHOWING CONDITION OF COUNTY TRUNK ROAD SYSTEM JAN. 1, 1939

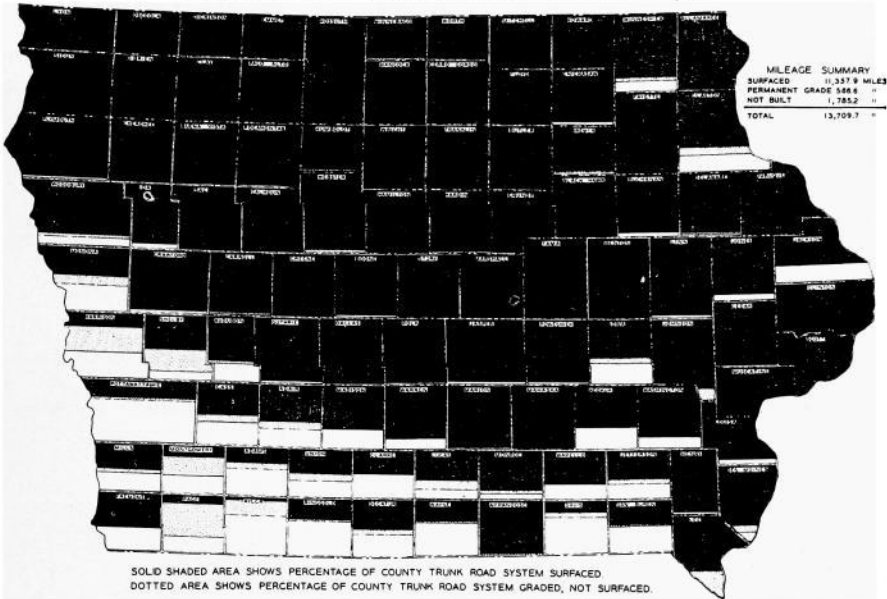

Black shaded—Surfaced.....11,357 Miles  
 Dotted shaded—Graded, not surfaced..... 566 Miles  
 White—Neither graded or surfaced..... 1,785 Miles

COUNTY ROAD SYSTEM (TOWNSHIP ROADS)—80,198 MILES

IOWA MAP SHOWING CONDITION OF LOCAL COUNTY ROAD SYSTEM JANUARY 1, 1939

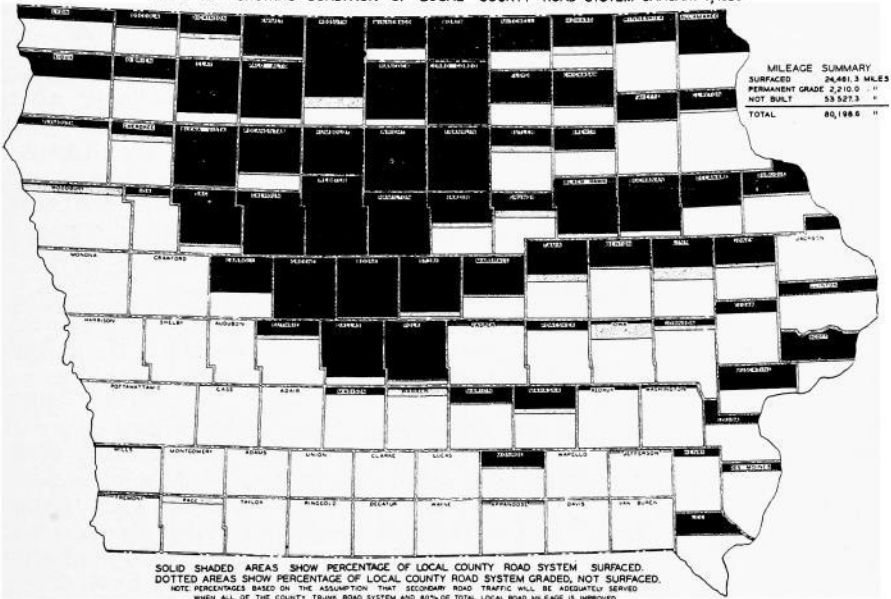

Black shaded—Surfaced.....24,461 Miles  
 Dotted shaded—Graded, not surfaced..... 2,210 Miles  
 White—Neither graded or surfaced..... 53,527 Miles

ance of primary road bonds for hastening the improvement of primary roads in their respective counties.

#### \$117,328,000 of Bonds Issued

In all, \$119,146,657 in bonds have been authorized, \$117,328,000 actually issued, \$42,656,000 have been retired, leaving an outstanding primary road bonded indebtedness, as of May 1, 1939, of \$74,672,000. These bonds are being retired at the rate of between 6 and 7 million dollars per year, with the last issues scheduled for retirement in 1950.

#### Table Showing Annual Improvement

The following table shows, by years, the condition of the primary road system as of December 1, 1939:

#### CONDITION OF SYSTEM—MILES

Year Dec. 1	Paved	Bituminous Surfaced	Gravel	Graded	Unim- proved	Total
1919	25	.....	624	836	4,927	6,412
1920	67	.....	793	1,022	4,739	6,621
1921	236	.....	1,156	1,448	3,776	6,616
1922	334	.....	1,558	1,761	2,962	6,615
1923	419	.....	1,889	2,001	2,338	6,647
1924	502	.....	2,164	1,934	2,059	6,659
1925	568	.....	2,461	1,796	1,849	6,674
1926	650	.....	2,819	1,732	1,452	6,653
1927	940	.....	3,225	1,417	1,083	6,665
1928	1,625	.....	3,221	1,114	801	6,761
1929	2,317	.....	3,137	714	602	6,770
1930	3,260	.....	2,693	485	375	6,813
1931	3,803	.....	3,070	281	635	7,789
1932	4,086	137	3,067	116	438	7,844
1933	4,202	139	3,083	52	358	7,834
1934	4,313	324	2,933	175	165	7,910
1935	4,374	323	3,297	92	192	8,278
1936	4,546	469	3,130	63	109	8,317
1937	4,818	569	2,890	50	106	8,433
1938	5,090	587	2,690	52	78	8,497

#### Primary Road System Includes 8,497 Miles

From the above table, it will be noted that not only has the mileage of improved roads increased year by year, but there has also been an increase in the total mileage of primary roads, through additions to the system that have been made from time to time. From the standpoint of cross-country traffic, Iowa has long since lost its reputation as a mud-road state, and for some years has attracted a large volume of cross-country traffic, on account of the excellent condition of many of its cross-state routes.

#### Iowa's Paving Meets Rigid Requirements

As highway traffic has increased in weight, speed, and volume, standards of highway design and construction have of necessity been modified. For many years, the standard width of highway pavement constructed was 18 feet. Since 1936, the standard width is 20 feet. Where minimum sight distance requirements over hills was for many years 400 to 500 feet, they are now 800 feet to 1,000 feet. Shoulder widths of five or six feet with 1½ to 1 slopes have been increased to 8 feet with 3 to 1 slopes except on high fills, where guard rails are constructed to protect the highway users. While these improved standards have increased the amount of work to be done, and material required to build a modern highway, improved methods and more efficient equipment have tended to prevent the cost of the completed road from increasing. In fact, the road building dollar today buys more in the way of improved highway service to highway users than ever before.

## The Old and the New—Fifteen Year Contrast

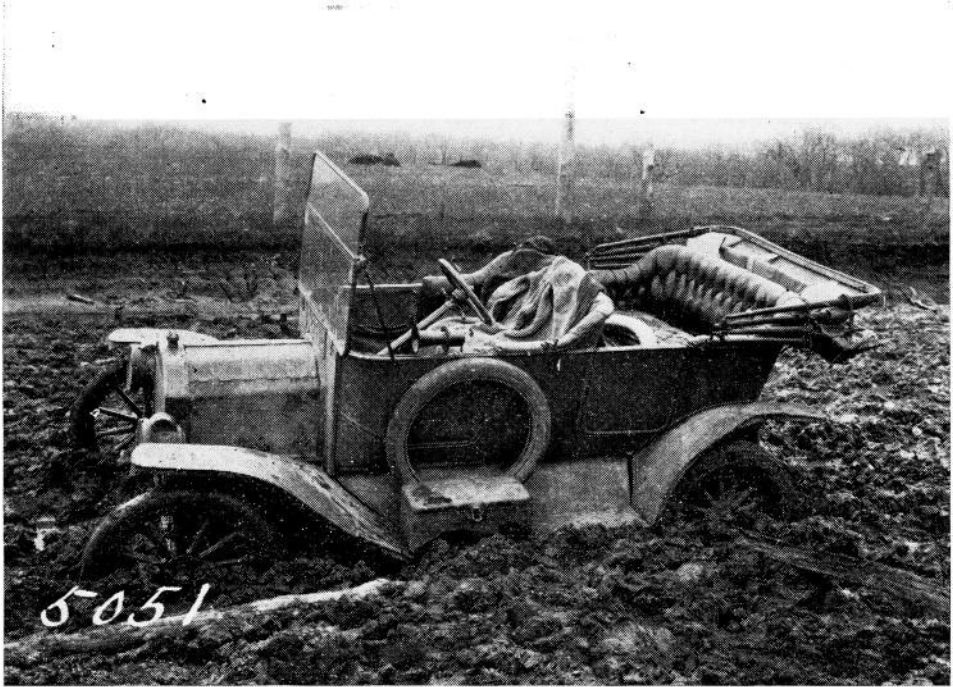

Fifteen years ago, Iowa, on several trans-continental highways, was shunned by motorists because of our mud roads. Iowa's famed soil, the basis of the state's wealth, does not make good roads, as evidenced by this highway north of Ames.

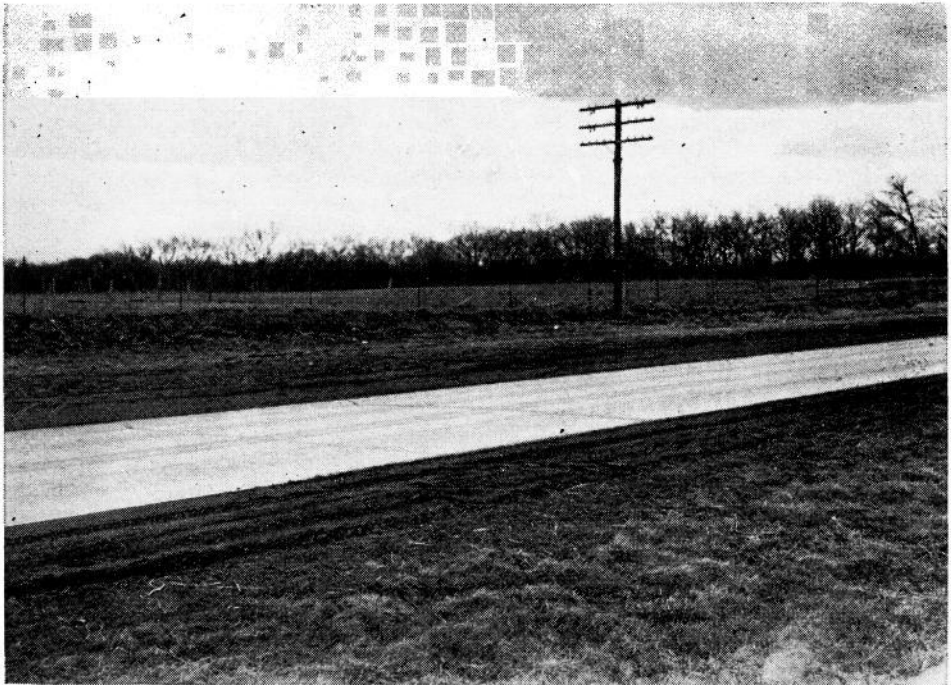

Today, however, all this has been changed. The former mud holes are paved, and Iowa offers today more surfaced highways per square mile than almost any other midwest state. Illustrated here is the same place as the upper view, on U. S. Highway 69 north of Ames.

## United Spanish War Veterans

(See note on page 354)

**F**ROM the veterans of the Spanish-American and Philippine wars grew the organization of United Spanish War Veterans, with a present Iowa membership of approximately 1700. There are between 2700 and 2800 veterans of these wars living in Iowa now, according to the estimate of Carl Smith, Department Quartermaster.

The Iowa Department maintains headquarters in the north corridor, basement floor, State House, Des Moines. Its functions are to maintain records of organization and personnel, arrange for department meetings, look after the interests of its members in governmental affairs, such as pensions and hospitalization and to develop the spirit of comradeship among the members of the organization.

### Iowa Department Officers

Among the requisites to membership in the organization are service in the armed forces of the United States between the dates of April 21, 1898, and July 4, 1902. Members must have been mustered into federal service and must have an honorable discharge from the service in which they entered.

The current Iowa Department officers of the organization are:

Department Commander—M. M. Hahn, Burlington.

Department Adjutant—Dr. G. G. Garrison, Burlington.

Department Quartermaster and Service Officer—Carl Smith, Des Moines.

Senior Vice Commander—Otto Burkart, Dubuque.

Junior Vice Commander—F. M. Cottrell, Iowa Falls.

Department Chaplain—E. H. Laird, Des Moines.

Department Surgeon—F. M. Roseberry, Keokuk.

Chief of Staff—Roy E. Tallman, Camanche.

Department Inspector—William Schoenig, Muscatine.

Judge Advocate—T. J. Mahoney, Boone.

Patriotic Instructor—J. M. Fanshier, Council Bluffs.

Department Historian—Fred Meyers, Davenport.

Marshal—J. P. Winn, Cedar Rapids.

Chief Musician—H. M. Wagner, Des Moines.

### President McKinley Called Volunteers

A proclamation by President William McKinley, dated April 23, 1898, recited the causes which led up to the war with Spain, and called for 125,000 volunteers for the purpose of prosecuting the war. On April 25, 1898, Governor Leslie M. Shaw was advised by telegram from the Secretary of War of the number of troops assigned as Iowa's quota.

Telegrams were immediately sent to the commanding officers of the four infantry regiments of the Iowa National Guard, instructing them to report with their regiments to Camp McKinley, State Fair Grounds, Des Moines, with the least possible delay. A more complete account of the activities of these regiments is found in the report upon the activities of the Iowa National Guard, on page 349 in this volume.

All camps and auxiliaries of the United Spanish War Veterans repeat the following definition upon Americanism as part of their ritual:

"Americanism is an unflinching love of country; loyalty to its institutions and ideals; eagerness to defend it against all enemies; undivided allegiance to the flag; and a desire to secure the blessings of liberty to ourselves and posterity."

The definition quoted was adopted at a joint conference of the Commanders in Chief of the five big Veteran Organizations in Washington on February 18, 1927.

## Spanish-American War Allegations

Hugh L. Stephenson, Past Department Commander, asserts in a pamphlet entitled, "I am Proud to Be a Spanish-American War Veteran" (The editor of the Official Register assumes no responsibility for the accuracy of the statements):

"A veteran in America's first war for humanity.

"A veteran of the only 100 per cent volunteer army the world has ever known.

"A veteran of the only war in history that has paid dividends.

"A war that was not fought to a draw—we dictated the terms.

"It was responsible for the building of the Panama Canal.

"It was responsible for the passage of the National Defense Act.

"It caused the abolition of yellow fever and kindred diseases.

"It united the North and the South so that there now is no North, no South, no East, no West, but one great people united under one great and glorious flag.

"It furnished every commander in the World War from the commander-in-chief on down.

"It was the first campaign fought on foreign soil.

"We did not bring the flag home—we left it where we put it and it is there yet.

"We fought the war with poor equipment, poor food, antiquated guns and black powder.

"The commands preserved their state entity and were responsible for the honor of their state.

"It caused the improvement in maintenance of the Army and Navy and the formation of a standing army through training camps.

"It marked the industrial reconstruction of the South.

"It taught the lesson of unpreparedness that claims more lives than war.

"It caused the U. S. A. to take the head of the table in the concert of nations.

"It marked the rebirth of a nation.

"It marked the last great conflict between the people of a free, self-governing republic and that of the last absolute monarchy.

"Four hundred fifty-eight thousand (458,000) were engaged in this conflict, exceeding in number those engaged in the Revolutionary War, the Mexican War, or the War of 1812.

"The losses in death from all causes were 4.3 per cent, as compared with six-tenths of one per cent for the Civil War and seven-tenths of one per cent for the World War.

"The average length of service was 14 months as compared with 9 months for the World War and 11 months for the Civil War.

"The pay was \$15 a month as compared with \$30 for the World War.

"We received no bonus, no war risk insurance, no adjusted compensation, no vocational training and no hospitalization until 1922, twenty years after war was over.

"The cost of the war was one billion, eight hundred million; the Civil War eight billion, five hundred million and the World War fifty billion, eight hundred million.

"Property was acquired valued at eight billion as compared with none for the Civil War and none for the World War.

"The average pension after twenty years was \$21 as compared with \$28 for the Civil War and \$126 per month after three years for World War veterans.

"61 per cent saw foreign service as compared with 36 per cent for World War veterans.

"73 per cent of our veterans were sons of Civil War veterans and 42 per cent saw service in the World War.

"The duration of the War with Spain and the Philippine Insurrection was 4 years and 2 months, as compared with 4 years for Civil War and 1 year and 7 months for the World War.

"Our motto is Freedom, Patriotism and Humanity."



First Prize Hereford and Grand Champion Baby Beef County Group, Marshall County  
Exhibited at 1938 Iowa State Fair



First Prize Shorthorn Baby Beef County Group, Marion County  
Exhibited at 1938 Iowa State Fair



First Prize Aberdeen-Angus Baby Beef County Group, Marion County  
Exhibited at 1938 Iowa State Fair



## Iowa's Official Songs

ON MARCH 24, 1911, a Joint Resolution was adopted by both branches of the Twenty-fourth Iowa General Assembly, reading as follows:

"Whereas, the patriotic Song of Iowa, by S. H. M. Byers, has for years been sung in all the schools of the state and on thousands of public occasions, political, social and whenever Iowa people come together in other states,

"Therefore, Be It Resolved, by the House, the Senate concurring, that it is hereby declared to be recognized as the State Song."

The honor thus bestowed upon Major Byers, dean of Iowa poets, was well deserved. He had not only served with honor throughout the Civil War, but he had written numerous books, both verse and prose, and was one of the state's most picturesque and historic characters. He had composed "The Song of Iowa" in 1897, setting it to the tune of "Tannenbaum," an old German song sung by Germans as early as 1819. Before that date it was known as a folk song.

The complete text of the "Song of Iowa," by Major Byers, follows:

You ask what land I love the best,  
Iowa, 'tis Iowa.  
The fairest state of all the west,  
Iowa, O Iowa!  
From yonder Mississippi's stream  
To where Missouri's waters gleam  
O fair it is as poet's dream,  
Iowa, O Iowa.

See yonder fields of tasseled corn,  
Iowa, in Iowa.  
Where plenty fills her golden horn,  
Iowa, in Iowa.  
See how her wondrous prairies shine  
To yonder sunset's purpling line,  
O happy land, O land of mine,  
Iowa, O Iowa!

And she has maids whose laughing eyes,  
Iowa, O Iowa!  
To him who loves were paradise,  
Iowa, O Iowa!  
Oh, happiest fate that e'er was known,  
Such eyes to shine for one alone,  
To call such beauty all his own,  
Iowa, O Iowa!  
Go read the story of thy past,  
Iowa, O Iowa!  
So long as Time's great cycle runs,  
Or nations weep their fallen ones,  
Thou'll not forget thy patriot sons,  
Iowa, O Iowa!

While Major Byers thus had the honor of writing Iowa's official song, the best known and most popular song of the state is the famous "Iowa Corn Song," which every loyal son of the Hawkeye Commonwealth sings lustily on any and all occasions, reaching his hands as high toward

heaven as he possibly can when the words roar forth "That's where the tall corn grows."

This famous song was written by George Hamilton, secretary of the Des Moines Chamber of Commerce and a big man in the Masonic Lodge, particularly among Shriners, with later help from Prof. John T. Beeston, the well known band leader; sung to the tune of "Traveling."

George Hamilton started the song back in 1912 when a delegation of Za-Ga-Zig Shriners had gone to Los Angeles, California, to participate in the huge Shrine convention, and it was realized that what Iowa needed was a rousing marching song, which should advertise the chief product of the state: Corn. So Hamilton wrote the original stanza, dealing mainly with the glories of the Shrine, and tacked on the original and still-intact chorus, which is by far the best known and most rousing part of the song. Hundreds of later verses have been added by Hamilton himself, Prof. Beeston and others, but as it is published and usually sung, the song goes in this manner:

Let's sing of grand old I O WAY,  
 Yo-ho; yo-ho; yo-ho.  
 Our love is stronger ev'ry day,  
 Yo-ho; yo-ho; yo-ho.  
 So come along and join the throng,  
 Sev'ral hundred thousand strong,  
 As you come, just sing this song:  
 Yo-ho; yo-ho; yo-ho.

Chorus:

We're from Ioway, Ioway;  
 State of all the land,  
 Joy on every hand;  
 We're from Ioway, Ioway.  
 That's where the tall corn grows.

Our land is full of ripening corn,  
 Yo-ho; yo-ho; yo-ho.  
 We've watched it grow by night and morn,  
 Yo-ho; yo-ho; yo-ho.  
 But now we rest, we've stood the test;  
 All that's good, we have the best;  
 Ioway has reached the crest;  
 Yo-ho; yo-ho; yo-ho.

Chorus.

Other songs will doubtless be written to celebrate Iowa, but perhaps never will there be any to equal Major Byers' in sonorous beauty and George Hamilton's in lusty tribute. The famous Corn song has advertised Iowa all over the nation.

## Iowa's Famous Authors

SO MUCH attention is paid to the material endowments and advantages of Iowa, people often forget the artistic and literary achievements of the state. The fact remains that while Iowa leads in corn and hogs, and has factories in large number, turning out finished products which go around the world, Iowa is likewise in the vanguard of the states which have given, and are giving, the nation its best literature. The Iowa honor roll of authors is a notable one.

In a literary sense, Iowa is divided into two camps: the native born and those who have spent part of their lives here, but who, no matter where they may have roamed, have always considered Iowa at least partially their home and have been glad to return to it whenever possible and to pay every honor to it.

A dozen years ago, at a Homecoming of Iowa Authors, more than a score of notable men and women, either born in Iowa or reared here, came back to Des Moines and participated in a three-day Homecoming which opened the eyes of the nation to the literary achievements of the state. Prominent among those who were here at that rally were Hamlin Garland, Herbert Quick, Emerson Hough, Rupert Hughes, Arthur Davidson Ficke and Alice French, better known as Octave Thanet.

### Samuel Langhorne Clemens

Ranking highest in the list of those great writers in whom Iowa may claim at least part credit was Samuel Langhorne Clemens, known to the world, for all time, as Mark Twain. Clemens was born in Missouri, but spent many years of his young manhood in Muscatine and Keokuk, being closely identified with the latter. His brother, Orion Clemens, generally said to have been the original of Twain's famous "Pudd'nhead Wilson," spent most of his life in Keokuk and legends are interwoven concerning him and Twain until it is hard to tell which is which.

It is known to be a fact, however, that Sam Clemens helped his brother, who was older, get out a paper in Muscatine and that he worked for a job printer, named Rees, in Keokuk, getting out a city directory in which he included himself as an "antiquarian," for the reason, as he rather ruefully expressed it, that there were no antiquarians listed in Keokuk and every city should have one.

In 1855, Sam Clemens came to Keokuk from St. Louis and began working, more or less steadily, for his brother Orion, for \$5 a week and board. The office at that time was on the third floor of No. 52 Main street. He seems to have taken quite an active part in the social life of the river town and to have acquired some local reputation as a humorist, but gave little promise of the great artist he was to become.

### Clemens' \$50 Bill

In his three-volume Biography of Mark Twain, Albert Bigelow Paine tells the turning point of his life, in Keokuk, in this manner:

"It was a day in early November, bitter and gusty, with curling snow; most persons were indoors. Samuel Clemens, going down Main street, saw a flitting bit of paper pass him and lodge against the side of a building. Something about it attracted him and he captured it. It was a fifty dollar bill. He had never seen one before, but he recognized it. He thought he must be having a pleasant dream. The temptation came to pocket his good fortune and say nothing. His need of money was urgent, but he also had an urgent and troublesome conscience. In the end he advertised his find.

"I didn't describe it very particularly and I waited in daily fear that the owner would turn up and take away my fortune. By and by I got so I couldn't stand it any longer. My conscience had gotten all that was coming to it. I felt I must take the money out of danger. I advertised the find and left for Arizona the same day," a statement which we may accept with literary discount.

"As a matter of fact, he remained ample time, for nobody ever came for the money. It may have been swept out of a bank or caught up by the wind from some counting room table. It may have materialized out of the unseen—who knows? At all events it carried him on the first stage of a journey, the end of which he little dreamed."

With so much money, Clemens decided to see the world. He got no farther than St. Louis, when he returned to Keokuk, burning with a brilliant idea. He would travel all over the globe, to South America first, and send articles back to the Saturday Post, of Keokuk, then a rather prosperous paper, giving itself certain literary airs.

#### Rupert Hughes

The publisher, Rees, agreed to take the letters, at the rate of five dollars for each one. Twain started his trip; promptly mailed back one letter from Cincinnati; sent the second four months later, still from Cincinnati; and never sent another. The important thing, however, is that these articles were the first for which he was ever paid any money.

In later years, after Tom Sawyer, Huck Finn, Indian Joe, Mulberry Sellers and Pudd'nhead Wilson had made him immortal, he frequently returned to Keokuk, so that he never quite grew away from that city, or Iowa in general.

Another adopted son of Iowa was Rupert Hughes, who was born in Missouri, January 31, 1872, but spent most of his boyhood and young manhood in Keokuk, where his father was general counsel for the Keokuk and Western Railroad. Rupert sold his first articles while living in that city. A few years ago his annual income from writing was said to be greater than the salary of the President of the United States. At any rate, he was one of the most popular society novelists of many years. Among his best known books are "The Old Home Town," "Excuse Me," "The Old Nest," "Souls for Sale," "Zal," "Love Affairs of Great Musicians," and "The Thirteenth Commandment." Incidentally, Rupert Hughes is the uncle of the young millionaire aviator, Howard Hughes, who holds the record for flying around the world in the shortest time. The aviator's father, Howard Hughes, the elder, likewise lived in Keokuk for many years.

#### Hamlin Garland

Another adopted son was Hamlin Garland, who was born in Wisconsin, but lived the greater part of his boyhood and young manhood in and around Osage. His "Boy Life on the Prairie," published in 1907, is a graphic account of his experiences as a farm boy. "A Son of the Middle Border," published ten years later, continued his vivid descriptions of Iowa life and people of the pioneer age, following the Civil War, and makes him generally recognized as the Iowa historian of that particular age. "Main Traveled Roads," a collection of short stories, "The Gray Horse Troop," "A Daughter of the Middle Border," "Cavanagh, Forest Ranger," "A Member of the Third House," and "The Tyranny of the Dark" are among his best known books.

#### Emerson Hough

Emerson Hough is a notable name in the roster of Iowa writers. He was a product of Newton and devoted the major years of his life to producing notable historical novels covering the Middle West and Rocky Mountain West in their most picturesque days. "The Covered Wagon," published in 1922, an epic of the Oregon Trail of 1848, followed by "The

Story of the Cowboy," "54-40 or Fight," "North of 36," and many other notable books, established him as a front-rank writer, of whom Iowa is justly proud.

#### Herbert Quick

Perhaps the best delineator of pioneer life in Iowa, before the Civil War, when the plow had just begun to break the virgin prairie, was Herbert Quick, whose "Vandermark's Folly" was the first of three novels dealing with early Iowa life, followed by "The Hawkeye" and "The Invisible Woman." Quick was born in Missouri, but spent the impressionistic years of his life in Grundy county, Iowa, which still proudly displays and marks the schoolhouse where he really got his start in life. His autobiography entitled "One Man's Life," rounded out his life and is a textbook, most interesting and charming, on Iowa pioneers.

#### Major S. H. M. Byers

Major S. H. M. Byers, formerly of Oskaloosa and Des Moines, now deceased, was born in Pennsylvania, but was educated in the public schools of Iowa. He served four years in the Union Army, was captured at the battle of Chattanooga. While in prison at Columbia, South Carolina, he wrote "Sherman's March to the Sea," a song that gave its name to the great campaign, and sold more than one million copies. Following the Civil War he was in the United States consular service abroad for twenty years, then returned to Iowa and took an active part in literary affairs. Among his historical volumes are "Iowa in War Times," "The March to the Sea, or the Story of the Great Campaign," "With Fire and Sword," a prose account of his own adventures in the Civil War, and "Glorietta, or the City of Fair Dreams," a poetical romance of Monterey, California. His volumes of poetry include "The Honeymoon," "The Belle of Capistrano" and "Complete Poems."

#### Susan Glaspell and George Cram Cook

Susan Glaspell and her famous husband, George Cram Cook, helped to make the Provincetown (Massachusetts) Players famous in the beginning of the Little Theatre movement in America. After the death of her husband, in Greece, Susan Glaspell returned to the United States and continues to turn out good books and plays, all too few considering her great genius. Among her best known books are "The Road to the Temple," "The Glory of the Conquered," "Brook Evans," and "Fugitive's Return." Her play, "Alison's House," based on the life of Emily Dickinson, won the Pulitzer drama prize in 1930.

Others whose names must be included in the list of those who contributed gallantly to the literary life of Iowa in days now gone by, are Ellis Parker Butler, humorist, whose best known work is "Pigs Is Pigs;" Robert Burdette, better known as "Bob," one-time editor of the Burlington Hawkeye, whose humorous book, "The Rise and Fall of the Mustache," was tremendously funny; George Fitch, of Council Bluffs, whose Siwash College stories made him famous; Dr. G. Walter Barr, of Keokuk, whose political novel, "Shacklet," gave him momentary fame; and Alice French, of Davenport, nom de plume Octave Thanet, whose best known book is "Knitters in the Sun."

Ottumwa has the honor to furnish two famous Iowa authors, one by birth and the other by adoption. Honore Willsie Morrow was born there and has added lustre to the list of Iowa notables. For many years she was editor of *The Delineator*. Among her best books are "Heart of the Desert," "On to Oregon," "Forever Free," "With Malice Toward None," "The Last Full Measure," "The Enchanted Canyon" and "Splendor of God."

Edna Ferber was born in Michigan but spent her girlhood in Ottumwa, and often publicly declares that her home. Her best known books are "Dawn O'Hara," "Buttered Side Down," "Emma McChesney and Co.,"

"So Big," "Roast Beef Medium," and "Show Boat." In collaboration with George S. Kauffman and others, she has produced several notable stage successes, including "The Royal Family" and "Dinner at Eight."

#### Late Iowa Writers

Among the later school of Iowa writers should be included the following:

James Norman Hall, born in Colfax, who, with Charles Nordhoff, wrote "Mutiny on the Bounty," "Men Against the Sea," "Pitcairn's Island," and "The Hurricane," all epics of the South Seas, made into tremendously thrilling moving pictures.

Mackinlay Kantor, a product of Webster City, who is coming to be acknowledged as the historian of the dramatic phases of the Civil War, whose book, "Long Remember," the title being taken from Lincoln's Gettysburg speech, is already a classic on that famous battle. Other books include "Diversey," "El Goes South," "The Voice of Bugle Ann," and a book of verse called "Turkey in the Straw." Mr. Kantor is a prolific and popular magazine contributor.

Phil Stong, whose kin live in Keosauqua, and who has used that locale and Des Moines for the scenes of some of his best writing. He is noted for "State Fair," "Stranger's Return," "Village Tale," "Farmer in the Dell," and "Buckskin Breeches." Thousands of people who never read his "State Fair," enjoyed it as a moving picture, with the late Will Rogers playing the leading role.

Ruth Suckow, born in Hawarden, who is devoting her life to depicting Iowa farm life; whose best known books are "Country People," "The Odyssey of a Nice Girl," "Iowa Interiors," "Cora," and "The Folks." Miss Suckow is one of the most devoted realists Iowa has produced and is a writer of top rank.

Cornelia Meigs, another Keokuk product, whose "Trade Wind" won a \$2,000 prize in 1927 and whose other popular productions are "Kingdom of the Winding Road," "Clearing Weather," "Rain on the Roof," "As the Crow Flies," and "Invincible Louisa," which won the Newberry medal in 1934.

Bess Streeter Aldrich, born in Cedar Falls in 1881, author of "A Lantern in Her Hand," "A White Bird Flying," and "Song of Years."

Arthur Davison Ficke, of Davenport, a poet of marked ability, whose sonnets are highly acclaimed by literary critics; his best known volumes being "From the Isles," "The Happy Princess," "The Man on the Hilltop," and "The Secret and Other Poems."

## Iowa's Newspapers

**N**O REPORT on Iowa's greatness would be complete without recognition of its newspapers. There is scarcely a home in the state which fails to receive a daily newspaper; many homes receive several Iowa newspapers.

To no small extent Iowa owes its reputation for literacy to its newspapers. Iowa citizens want to be informed; and to their newspapers, more than to any other source, they turn for enlightenment upon current issues and problems, and for entertainment and even amusement.

### Iowa's First Newspaper, 1836

The story of the beginnings of Iowa's newspapers is of more than passing interest.

John King established Iowa's first newspaper, the *Du Buque Visitor*, on May 11, 1836, and continued until June 3, 1837. One of the events of the Iowa Centennial celebration, in 1938, was the general recognition of the part which this pioneer paper played in the establishment of Iowa and its future development. A handsome centennial edition of the paper had been issued in Dubuque on the 100th anniversary of its founding.

The second Iowa newspaper was established by Dr. Isaac Galland, in 1837, at the town bearing his name, in Lee county, now generally known as Montrose. It was called the *Western Adventurer*, and lasted nine months. The machinery was sold to James G. Edwards, who moved it to Fort Madison, where it was called the *Patriot* and became an organ of the Whig party.

During Iowa's territorial years, no less than 24 newspapers were started, only ten of which had survived when Iowa entered the Union as a state in 1846. One of these was the *Territorial Gazette and Advertiser*, established in 1837, which is now published under the name of the *Burlington Hawk-Eye and Gazette*, being a combination of the two papers bearing these names.

### Other Historic Newspapers

One of the names closely associated with the old *Hawk-Eye* was Frank Hatton, who learned the newspaper trade in Ohio, served through the Civil War with the Union army, and later on became a partner with Robert J. Burdette in the proprietorship of the *Hawk-Eye*. Hatton was Assistant Postmaster General from 1881 to 1884; and Postmaster General under President Chester A. Arthur in 1884 and 1885, the youngest cabinet member since Alexander Hamilton. Later, he became editor of the *Chicago Mail* and the *Washington Post*. Robert Burdette, his partner in the *Hawk-Eye*, was not only a great editor but likewise a notable humorist. He wrote "*The Rise and Fall of the Mustache*," which immediately became one of the best sellers of its time.

Another famous newspaper of the southeastern section of Iowa is the *Keokuk Gate City*, long in the possession of the Howell family; perhaps its best known editor being "Sam" Clark, as scholarly a man as Iowa journalism ever produced; a member of Congress from that district for several years.

Other notable pioneer Iowa newspapers were the *Iowa City Press*, of which John P. Irish assumed the editorship in 1864; the *Sioux City Journal*, established in 1870 by George D. Perkins and his brother; the *Des Moines Capital*, edited and published for many years by Lafe Young, one of the most picturesque figures Iowa ever produced, United States Senator from Iowa for a short time; the *Oskaloosa Herald*, with which Colonel Al Swalm was connected for many years; The *Cedar Rapids Republican*, with which the name of Cyrenus Cole is so prominently associated; the *Muscatine Journal*, of which Orion Clemens was editor in the fifties of the last century and where Mark Twain helped him intermittently;

the Council Bluffs *Nonpareil*, under the late Wm. R. Orchard; and the Iowa *State Register*, now an integral part of the *Register and Tribune*, Iowa's largest newspaper.

#### Register and Tribune Born

In 1856 the *Free Soil Iowa Citizen* was established in Des Moines and, on January 9, 1860, it became the Iowa *State Register*, under the editorship of Coker F. Clarkson. James S. Clarkson, his son, became editor after 1870. Combining with the more recent Des Moines *Leader* the *Register and Leader*, as the papers were known for a while, were published under the joint editorship of Allan Dawson and Samuel Strauss who subsequently went to New York and took over the *Commercial-Advertiser*, renaming it the *Globe*. Thereupon Harvey Ingham of Algona became editor and associated himself with Gardner Cowles, also of Algona, in a long and successful partnership. Cowles and Ingham took over the old Des Moines *News*, Des Moines *Capital* and Des Moines *Tribune*, until today the merged papers are nationally known as the Des Moines *Register and Tribune*.

Enjoying a special advantage of the exclusive field of Iowa's capital city, the management of these great newspapers has pursued an aggressive policy of getting and attractively presenting the worthwhile news of the world. Their particular field of Iowa is intelligently serviced, with special attention to community news gathering, aided by prolific use of the news camera and even the airplane for rapid news service. Wire-photo service has been added within the last few years to give Iowa readers of these newspapers a world news coverage unique in the agricultural section of the United States.

#### Other Dailies and Weeklies of Prestige

There are more than a score of other daily newspapers in Iowa which, while lacking somewhat the entire list of service features of the capital city's newspapers, give to the immediate localities in which their services center assets which can not be fully appreciated. All these daily newspapers present, to a greater or lesser extent, the opinions of the nation's recognized best feature writers in political and social fields, and these messages, presenting the cream of thought and investigation into the fields of politics—in the sense of good government—have placed the average Iowan on a plane of high intelligence in legislative understanding.

Lacking none in the presentation of thought-provoking and guiding influence are scores of lesser journals, of semi-weekly and weekly periodical publication. The "country" editors of Iowa, whose praises are generally unsung, and whose compensation is upon a small scale, are the backbone of Iowa thought and action. When one meets a group of Iowa weekly newspaper editors in convention, he is face to face with the guiding genius of Iowa public opinion. Iowa weekly and semi-weekly newspapers, and the small-town dailies, have a combined circulation which secure the entrance of one or more of them into most of the homes of Iowa. The chosen representatives of the people, assembled in the state's General Assembly, give close heed to the opinions of their home-town editors, as a rule.

#### Three Awarded Pulitzer Prize

No small part of Iowa's leadership in literacy can be traced to the prevalence of Iowa newspapers in the homes; and to a large extent the editorial columns of these newspapers are one of the most potent forces for good within the state.

Three Iowa daily newspaper editors have been honored with the Pulitzer Prize, a distinguished honor originated by the late Joseph Pulitzer, editor and owner of the New York *World* and St. Louis *Post Dispatch*. The Iowans thus honored are Verne Marshall, of the Cedar Rapids *Gazette*; E. P. Chase of the Atlantic *News Telegraph*, and Wm. W. Waymack of the Des Moines *Register and Tribune*.



LIST OF NEWSPAPERS PUBLISHED IN IOWA BY COUNTIES,  
TOWN IN WHICH PUBLISHED AND POLITICS

## ADAIR COUNTY

Name	Town	Politics
The Adair News.....	Adair.....	Independent
The Times .....	Bridgewater.....	Democratic
The Fontanelle Observer.....	Fontanelle.....	Republican
Adair County Free Press.....	Greenfield.....	Independent
Orient Avalanche .....	Orient.....	Republican

## ADAMS COUNTY

Adams County Free Press.....	Corning.....	Independent
------------------------------	--------------	-------------

## ALLAMAKEE COUNTY

Allamakee Journal.....	Lansing.....	Democratic
Postville Herald .....	Postville.....	Independent
The Democrat.....	Waukon.....	Democratic
Republican and Standard.....	Waukon.....	Republican

## APPANOOSE COUNTY

Daily Iowegian and Citizen.....	Centerville.....	Republican
The Moravia Union.....	Moravia.....	Independent
The Weekly Tribune.....	Moulton.....	Republican
Mystic Sentinel .....	Mystic.....	Democratic
Cincinnati Star .....	Cincinnati.....	Independent

## AUDUBON COUNTY

Advocate-Republican .....	Audubon.....	Non-Partisan
Audubon County Journal.....	Exira.....	Independent

## BENTON COUNTY

Belle Plaine Gazette.....	Belle Plaine.....	Democratic
Belle Plain Union.....	Belle Plaine.....	Republican
Blairstown Press .....	Blairstown.....	Independent
Keystone Bulletin.....	Keystone.....	Republican
Benton County News.....	Newhall.....	Republican
Benton County Star.....	Norway.....	Republican
Cedar Valley Daily Times.....	Vinton.....	Independent

## BLACK HAWK COUNTY

Cedar Falls Daily Record.....	Cedar Falls.....	Republican
Hudson Herald .....	Hudson.....	Republican
Progress Review .....	La Porte City.....	Republican
Waterloo Daily Courier.....	Waterloo.....	Ind.-Republican
Waterloo Herald .....	Waterloo.....	.....
Waterloo Press.....	Waterloo.....	Independent

## BOONE COUNTY

Boone News-Republican .....	Boone.....	Republican
Merchants Messenger .....	Boone.....	Independent
Madrid Register-News.....	Madrid.....	Republican
Ogden Reporter .....	Ogden.....	Republican

## BREMER COUNTY

The Readlyn Chronicle.....	Readlyn.....	Independent
Sumner Gazette .....	Sumner.....	Ind.-Republican
Tipoli Leader .....	Tripoli.....	Republican
Bremer County Independent.....	Waverly.....	Republican
The Waverly Journal.....	Waverly.....	Democratic
Waverly Democrat .....	Waverly.....	Democratic

## BUCHANAN COUNTY

Bulletin-Journal .....	Independence.....	Republican
Conservative .....	Independence.....	Democratic
Citizen Herald .....	Jesup.....	Republican
Lamont Leader .....	Lamont.....	Independent
Winthrop News .....	Winthrop.....	Independent

*Newspapers Published in Iowa by Counties—(Continued)*

## BUENA VISTA COUNTY

Name	Town	Politics
The Alta Advertiser.....	Alta.....	Republican
The Marathon Republic.....	Marathon.....	Independent
The Newell Mirror.....	Newell.....	Independent
The Sioux Rapids Press.....	Sioux Rapids.....	Independent
The Storm Lake Pilot-Tribune.....	Storm Lake.....	Ind.-Republican
The Storm Lake Register.....	Storm Lake.....	Ind.-Republican

## BUTLER COUNTY

Allison Tribune.....	Allison.....	Republican
Aplington News.....	Aplington.....	Independent
The Clarksville Star.....	Clarksville.....	Ind.-Republican
The Dumont Journal.....	Dumont.....	Republican
The Iowa Recorder.....	Greene.....	Democratic
Parkersburg Eclipse.....	Parkersburg.....	Independent
The News.....	Shell Rock.....	Independent

## CALHOUN COUNTY

Graphic and News.....	Lake City.....	Republican
The Lohrville Enterprise and Farnhamville Index.....	Lohrville.....	Independent
The Manson Journal.....	Manson.....	Republican
The Pomeroy Herald.....	Pomeroy.....	Republican
The Rockwell City Advocate.....	Rockwell City.....	Independent
Calhoun County Times and The Lytton News.....	Rockwell City.....	

## CARROLL COUNTY

The Breda News.....	Breda.....	Independent
Carroll Daily Herald.....	Carroll.....	Ind.-Republican
Carroll Times.....	Carroll.....	Democratic
Coon Rapids Enterprise.....	Coon Rapids.....	Republican
The Glidden Graphic.....	Glidden.....	Republican
The Manning Monitor.....	Manning.....	Ind.-Democratic

## CASS COUNTY

The Anita Tribune.....	Anita.....	Republican
Atlantic News-Telegraph.....	Atlantic.....	Republican
The Cumberland Enterprise.....	Cumberland.....	Republican
Griswold American.....	Griswold.....	Independent
The Massena Echo.....	Massena.....	Democratic

## CEDAR COUNTY

The Bennett Gazette.....	Bennett.....	Independent
Clarence Sun.....	Clarence.....	Independent
Durant News.....	Durant.....	Ind.-Republican
Lowden News.....	Lowden.....	Republican
Pioneer Press.....	Mechanicsville.....	Independent
Stanwood Herald.....	Stanwood.....	Independent
The Tipton Advertiser.....	Tipton.....	Republican
Tipton Conservative.....	Tipton.....	Democratic
The Times.....	West Branch.....	Republican

## CERRO GORDO COUNTY

Clear Lake Mirror.....	Clear Lake.....	Independent
Clear Lake Reporter.....	Clear Lake.....	Republican
Mason City Globe-Gazette.....	Mason City.....	Ind.-Republican
Thornton Enterprise.....	Thornton.....	Independent
Mason City News.....	Mason City.....	Independent

## CHEROKEE COUNTY

The Aurelia Sentinel.....	Aurelia.....	Republican
The Cherokee Chief.....	Cherokee.....	Independent
Daily Times.....	Cherokee.....	Independent
The Marcus News.....	Marcus.....	Independent
Washta Journal.....	Washta.....	Independent
The Cherokee Courier.....	Cherokee.....	Republican

## CHICKASAW COUNTY

Fredericksburg News.....	Fredericksburg.....	Republican
The Lawler Dispatch.....	Lawler.....	
The Nashua Reporter.....	Nashua.....	Republican
The New Hampton Tribune.....	New Hampton.....	Democratic
Jerico Community Echo.....	New Hampton.....	Independent

*Newspapers Published in Iowa by Counties—(Continued)*

## CLARKE COUNTY

Name	Town	Politics
Murray Journal .....	Murray.....	Independent
Osceola Sentinel .....	Osceola.....	Republican
Osceola Tribune .....	Osceola.....	Democratic

## CLAY COUNTY

The Everly News.....	Everly.....	Ind.-Democratic
The Peterson Patriot.....	Peterson.....	Republican
Spencer Daily Reporter.....	Spencer.....	Republican
Spencer Times .....	Spencer.....	Ind.-Republican

## CLAYTON COUNTY

The Edgewood News.....	Edgewood.....	Non-Partisan
Clayton County Register.....	Elkader.....	Republican
The Guttenberg Press .....	Guttenberg.....	Independent
North Iowa Times.....	McGregor.....	Democratic
Monona Leader .....	Monona.....	Republican
Clayton County Press-Journal.....	Strawberry Point.....	Independent

## CLINTON COUNTY

Charlotte Record .....	Charlotte.....	Ind.-Republican
Merry War .....	Clinton.....	Republican
The Delmar Journal.....	Delmar.....	Independent
The DeWitt Observer.....	DeWitt.....	Independent
The Wheatland Gazette.....	Wheatland.....	Democratic
Lost Nation Press.....	Lost Nation.....	Republican

## CRAWFORD COUNTY

Charter Oak Times.....	Charter Oak.....	Republican
The Denison Bulletin.....	Jenison.....	Democratic
The Denison Review.....	Denison.....	Republican
Kiron News .....	Kiron.....	Independent
The Manilla Times.....	Manilla.....	Ind.-Democratic
Schleswig Leader .....	Schleswig.....	Independent
The Vail Observer.....	Vail.....	Independent
Westside Journal .....	Westside.....	Republican

## DALLAS COUNTY

Dallas County News.....	Adel.....	Republican
Dallas Center Times.....	Dallas Center.....	Ind.-Republican
The Journal .....	Dexter.....	Non-Partisan
The Granger Citizen.....	Granger.....	Independent
Perry Daily Chief Advertiser.....	Perry.....	Ind.-Republican
Perry Press .....	Perry.....	Independent
Redfield Review .....	Redfield.....	Independent
The Waukee Citizen.....	Waukee.....	Independent
The Woodward Enterprise.....	Woodward.....	Republican
Chief Advertiser .....	Perry.....	Ind.-Republican

## DAVIS COUNTY

The Bloomfield Democrat.....	Bloomfield.....	Democratic
The Davis County Republican.....	Bloomfield.....	Republican

## DECATUR COUNTY

Grand River Local.....	Grand River.....	Independent
The Lamoni Chronicle.....	Lamoni.....	Independent
Leon Journal-Reporter .....	Leon.....	Independent
Gazette-Express .....	Garden Grove.....	

## DELAWARE COUNTY

Earlville Review .....	Earlville.....	Republican
Greeley Home Press.....	Greeley.....	Republican
The Hopkinton Leader.....	Hopkinton.....	Republican
The Democrat-Radio .....	Manchester.....	Democratic
The Manchester Press.....	Manchester.....	Republican
Ryan Reporter .....	Ryan.....	Independent

## DES MOINES COUNTY

Daily Hawkeye-Gazette .....	Burlington.....	Independent
The Burlington Post.....	Burlington.....	Ind.-Republican
Mediapolis New Era-News.....	Mediapolis.....	Independent
Iowa Labor News.....	Burlington.....	

## Newspapers Published in Iowa by Counties—(Continued)

## DICKINSON COUNTY

Name	Town	Politics
The Lake Park News	Lake Park	Independent
Milford Mail	Milford	Independent
Beacon	Spirit Lake	Republican
Terril Record	Terril	Independent

## DUBUQUE COUNTY

Cascade Pioneer	Cascade	Democratic
Tribune	Dubuque	Independent
Dubuque Leader	Dubuque	Independent
Telegraph Herald	Dubuque	Ind.-Democratic
Dyersville Commercial	Dyersville	Democratic
Farley Advertiser	Farley	Independent

## EMMET COUNTY

Armstrong Journal	Armstrong	Republican
Estherville Enterprise	Estherville	Republican
Daily News	Estherville	Independent
Vindicator and Republican	Estherville	Republican
Ringsted Dispatch	Ringsted	Democratic

## FAYETTE COUNTY

The Arlington News	Arlington	Independent
Clermont Enterprise	Clermont	Independent
Elgin Echo	Elgin	Independent
Fayette County Leader	Fayette	Independent
Hawkeye Beacon	Hawkeye	Independent
Oelwein Daily Register	Oelwein	Republican
The Fayette County Union	West Union	Independent
The Argo-Gazette	West Union	Republican

## FLOYD COUNTY

Charles City Daily Press	Charles City	Republican
The Nora Springs Advertiser	Nora Springs	Independent
Rockford Register	Rockford	Independent
Rudd Weekly Review	Rudd	Independent

## FRANKLIN COUNTY

Hampton Chronicle	Hampton	Republican
The Hampton Times	Hampton	Independent
Franklin County News	Hampton	Independent
Sheffield Press	Sheffield	Independent

## FREMONT COUNTY

Reporter	Hamburg	Independent
The Randolph Enterprise	Randolph	Democratic
Farm Bureau Reporter	Randolph	Independent
Sidney Argus-Herald	Sidney	Republican
The Tabor Beacon	Tabor	Ind.-Republican
The Thurman Times	Thurman	Independent

## GREENE COUNTY

The Churdan Reporter	Churdan	Ind.-Republican
The Globe-Portrait and News	Grand Junction	Republican
The Jefferson Bee	Jefferson	Republican
Jefferson Herald	Jefferson	Ind.-Republican
Scranton Journal	Scranton	Republican

## GRUNDY COUNTY

Conrad Record	Conrad	Independent
New Era	Dike	Ind.-Republican
Grundy Register	Grundy Center	Independent
Farm Bureau Spokesman	Grundy Center	Agricultural
Farm Bureau Courier	Reinbeck	Independent
Reinbeck Courier	Reinbeck	Independent
Wellsburg Herald	Wellsburg	Ind.-Republican

## GUTHRIE COUNTY

The Bagley Gazette	Bagley	Republican
North Guthrie News	Bayard	Republican
The Casey Vindicator	Casey	Independent
The Guthrian	Guthrie Center	Republican
The Times	Guthrie Center	Republican
The Menlo Journal	Menlo	Democratic
Guthrie County Vedette	Panora	Republican
Stuart Herald	Stuart	Republican

*Newspapers Published in Iowa by Counties—(Continued)*

## HAMILTON COUNTY

Name	Town	Politics
The Ellsworth News	Ellsworth	Republican
The Jewell Record	Jewell	Republican
The Stratford Courier	Stratford	Republican
Daily Freeman-Courier	Webster City	Republican
Webster City Freeman	Webster City	Republican
Williams Enterprise	Williams	Ind.-Republican
The Randall Review	Randall	Republican
Stanhope Observer	Stanhope	Independent

## HANCOCK COUNTY

Britt News-Tribune	Britt	Republican
Corwith Hustler	Corwith	Ind.-Republican
Garner Leader-Signal-Herald	Garner	Republican
Kanawha Reporter	Kanawha	Independent
The Klemme Times	Klemme	Republican
The Woden Weekly	Woden	Independent

## HARDIN COUNTY

Ackley World-Journal	Ackley	Democratic
Alden Times	Alden	Independent
Herald-Ledger	Eldora	Democratic
Hardin County Index	Eldora	Republican
Hubbard Review	Hubbard	Independent
The Iowa Falls Citizen	Iowa Falls	Republican
Radcliffe Signal	Radcliffe	Republican
The Union Star	Union	Independent

## HARRISON COUNTY

Dunlap Reporter	Dunlap	Independent
The Hustler	Little Sioux	Independent
Harrison County Herald	Logan	Democratic
The Logan Observer	Logan	Republican
The Daily Times	Missouri Valley	Independent
The Harrison County News	Missouri Valley	Independent
The Mondamin Enterprise	Mondamin	Independent
The Persia Press	Persia	Independent
The Woodbine Twiner	Woodbine	Republican

## HENRY COUNTY

Mount Pleasant Free Press	Mount Pleasant	Independent
Mount Pleasant Daily News	Mount Pleasant	Republican
New London Journal	New London	Independent
Salem Weekly News	Salem	Independent
Wayland News	Wayland	Independent
The Winfield Beacon	Winfield	Independent

## HOWARD COUNTY

Cresco Plain Dealer	Cresco	Democratic
Howard County Times	Cresco	Republican
Elma New Era	Elma	Independent
Lime Springs Herald	Lime Springs	Republican

## HUMBOLDT COUNTY

The Bode Bugle	Bode	Republican
The Humboldt Independent	Humboldt	Republican
The Humboldt Republican	Humboldt	Republican
Gazette	Livermore	Ind.-Republican
The Renwick Times	Renwick	Ind.-Republican
The Gilmore City Enterprise	Gilmore City	Independent

## IDA COUNTY

Battle Creek Times	Battle Creek	Democratic
Galva Tribune	Galva	Democratic
The Holstein Advance	Holstein	Republican
Ida County Pioneer Record	Ida Grove	Republican
Ida County Register	Ida Grove	Independent

## IOWA COUNTY

The Pioneer Republican	Marengo	Independent
The Record	North English	Republican
The Victor Record	Victor	Republican
Journal-Tribune	Williamsburg	Independent
The Williamsburg Shopper	Williamsburg	Independent

*Newspapers Published in Iowa by Counties—(Continued)*

## JACKSON COUNTY

Name	Town	Politics
The Bellevue Herald	Bellevue	Democratic
The Bellevue Leader	Bellevue	Republican
Lamotte News	Lamotte	Independent
The Community Press	Maquoketa	Ind.-Republican
Jackson Sentinel	Maquoketa	Independent
The Preston Times	Preston	Independent
The Sabula Gazette and Miles Reporter	Sabula	Ind.-Democratic

## JASPER COUNTY

The Baxter New Era	Baxter	Ind.-Republican
The Colfax Tribune	Colfax	Independent
Jasper County Record	Newton	Republican
Newton Daily News	Newton	Republican
The Prairie City News	Prairie City	Independent

## JEFFERSON COUNTY

Batavia News	Batavia	Democratic
Fairfield Daily Ledger	Fairfield	Republican
Lockridge Times	Lockridge	Republican

## JOHNSON COUNTY

The Daily Iowan	Iowa City	Independent
Iowa City Press-Citizen	Iowa City	Independent
Lone Tree Reporter	Lone Tree	Independent
Johnson County Democrat and Oxford Leader	Oxford	Democratic
Solon Economist	Solon	Democratic

## JONES COUNTY

Anamosa Eureka	Anamosa	Republican
Anamosa Journal	Anamosa	Democratic
The Monticello Express	Monticello	Republican
Olin Recorder	Olin	Independent
The Oxford Mirror	Oxford Junction	Republican
The Wyoming Journal	Wyoming	Republican

## KEOKUK COUNTY

The Delta Press	Delta	Independent
The Hedrick Journal	Hedrick	Independent
The Keota Eagle	Keota	Independent
The Ollie News	Ollie	Independent
The Richland Clarion	Richland	Independent
Keokuk County News	Sigourney	Republican
Sigourney Review	Sigourney	Democratic
Patriot-Chronicle	What Cheer	Independent

## KOSSUTH COUNTY

Kossuth County Advance	Algona	Independent
Algona Upper Des Moines	Algona	Independent
The Bancroft Register	Bancroft	Independent
The Fenton Reporter	Fenton	Democratic
Lakota Record	Lakota	Independent
LuVerne News	LuVerne	Ind.-Republican
Titonka Topic	Titonka	Independent
Wesley News-World	Wesley	Independent
Whittemore Champion	Whittemore	Independent
Burt Monitor	Burt	Independent
Swea City Herald	Swea City	Independent

## LEE COUNTY

The Donnellson Review	Donnellson	Republican
Evening Democrat	Fort Madison	Democratic
Daily Gate City	Keokuk	Independent
West Point Bee	West Point	Non-Partisan

## LINN COUNTY

Cedar Rapids Gazette	Cedar Rapids	Independent
Cedar Rapids Tribune	Cedar Rapids	Ind.-Republican
Center Point Independent	Center Point	Independent
Central City News-Letter and Springville New Era	Central City	Democratic
Coggon Monitor	Coggon	Republican
The Marion Sentinel	Marion	Independent
Mount Vernon Hawkeye-Record and The Lisbon Herald	Mount Vernon	Republican
Walker News	Walker	Independent

*Newspapers Published in Iowa by Counties—(Continued)*

## LOUISA COUNTY

Name	Town	Politics
The Columbus Gazette.....	Columbus Junction.....	Democratic
Iowa Union Farmer.....	Columbus Junction.....	Independent
The News-Herald.....	Morning Sun.....	Republican
Oakville Sentinel.....	Oakville.....	Non-Partisan
The Wapello Republican and Tribune.....	Wapello.....	Independent

## LUCAS COUNTY

Chariton Herald-Patriot.....	Chariton.....	Republican
Chariton Leader.....	Chariton.....	Democratic
The Union-Tribune.....	Russell.....	Independent

## LYON COUNTY

Alvord Register.....	Alvord.....	Democratic
Doon Press.....	Doon.....	Republican
Lyon County News.....	George.....	Republican
The Inwood Herald.....	Inwood.....	Independent
Little Rock Free Lance.....	Little Rock.....	Republican
Lyon County Reporter.....	Rock Rapids.....	Republican
Lyon County Leader.....	Rock Rapids.....	Independent

## MADISON COUNTY

The Earlham Echo.....	Earlham.....	Independent
The St. Charles News.....	St. Charles.....	Independent
The Truro Times.....	Truro.....	Independent
Winterset Madisonian.....	Winterset.....	Republican
The Winterset News.....	Winterset.....	Democratic

## MAHASKA COUNTY

The Fremont Gazette.....	Fremont.....	Independent
New Sharon Star.....	New Sharon.....	Republican
Oskaloosa Tribune.....	Oskaloosa.....	Democratic
Oskaloosa Daily Herald.....	Oskaloosa.....	Republican
Oskaloosa Free Press.....	Oskaloosa.....	Independent

## MARION COUNTY

The Knoxville Express.....	Knoxville.....	Democratic
Knoxville Journal.....	Knoxville.....	Republican
The Melcher Union.....	Melcher.....	Independent
The Pella Chronicle.....	Pella.....	Democratic
Pella's Weekblad.....	Pella.....	Democratic
Marion County News.....	Pleasantville.....	Republican

## MARSHALL COUNTY

LeGrand Reporter.....	LeGrand.....	Republican
Marshalltown Times-Republican.....	Marshalltown.....	Republican
Central Iowa Independent.....	Marshalltown.....	Ind.-Republican
South Marshall County Record.....	Melbourne.....	Republican
Enterprise.....	State Center.....	Ind.-Republican

## MILLS COUNTY

Glenwood Opinion-Tribune.....	Glenwood.....	Republican
The Malvern Leader.....	Malvern.....	Republican
Silver City Times.....	Silver City.....	Independent

## MITCHELL COUNTY

Mitchell County Press and Osage News.....	Osage.....	Republican
Riceville Recorder.....	Riceville.....	Republican
St. Ansgar Enterprise.....	St. Ansgar.....	Independent
The Stacyville Monitor.....	Stacyville.....	Independent

## MONONA COUNTY

The Mapleton Press.....	Mapleton.....	Independent
Onawa Democrat.....	Onawa.....	Ind.-Democratic
Onawa Sentinel.....	Onawa.....	Ind.-Republican
Sentinel.....	Soldier.....	Democratic
Ute Independent.....	Ute.....	Independent
Whiting Argus.....	Whiting.....	Independent
Moorhead Times.....	Moorhead.....	Anti-New Deal

## MONROE COUNTY

Monroe County News.....	Albia.....	Democratic
Union-Republican.....	Albia.....	Republican
Lovilia Press.....	Lovilia.....	Independent
Monroe Citizen.....	Monroe.....	Independent

*Newspapers Published in Iowa by Counties—(Continued)*

**MONTGOMERY COUNTY**

Name	Town	Politics
The Elliott Graphic	Elliott	Independent
The Red Oak Express	Red Oak	Republican
The Sun	Red Oak	Democratic
The Stanton Zephyr	Stanton	Republican
The Villisca Review	Villisca	Ind.-Republican

**MUSCATINE COUNTY**

The Muscatine Journal & News Tribune	Muscatine	Independent
West Liberty Index	West Liberty	Republican
Wilton Advocate	Wilton Junction	Republican

**O'BRIEN COUNTY**

The Hartley Sentinel	Hartley	Republican
The Paulina Times	Paulina	Republican
O'Brien County Bell	Pringhar	Ind.-Republican
Sanborn Pioneer	Sanborn	Independent
The Sheldon Mail	Sheldon	Republican
Sheldon Sun	Sheldon	Ind.-Republican
The Sutherland Courier	Sutherland	Republican

**OSCEOLA COUNTY**

The Sibley Gazette-Tribune	Sibley	Republican
The Booster	Ashton	Republican
Ocheydan Arrow	Ocheydan	Republican

**PAGE COUNTY**

The Blanchard Herald	Blanchard	Ind.-Republican
Herald-Journal	Clarinda	Independent
The Current Press	College Springs	Independent
The Essex Independent	Essex	Republican
Shenandoah Evening Sentinel	Shenandoah	Independent
The Shenandoah Gazette	Shenandoah	Independent

**PALO ALTO COUNTY**

Ayrshire Chronicle	Ayrshire	Independent
Emmetsburg Democrat	Emmetsburg	Democratic
Emmetsburg Thursday Reporter	Emmetsburg	Republican
Graettinger Times	Graettinger	Democratic
The Ruthven Free Press	Ruthven	Independent
West Bend Journal	West Bend	Independent

**PLYMOUTH COUNTY**

Register-Tribune	Akron	Republican
The Hinton Progress	Hinton	Independent
News Times	Kingsley	Republican
Le Mars Globe-Post	Le Mars	Ind.-Democratic
Le Mars Semi-Weekly Sentinel	Le Mars	Republican
Merrill Record	Merrill	Democratic
Bell-Enterprise	Remsen	Democratic

**POCAHONTAS COUNTY**

Fonda Times	Fonda	Republican
Gilmore City Enterprise	Gilmore City	Independent
Laurens Sun	Laurens	Republican
The Palmer Press	Palmer	Independent
Pocahontas Record-Democrat	Pocahontas	Independent
The Rolfe Arrow	Rolfe	Independent

**POLK COUNTY**

The Herald	Altoona	Independent
Ankeny Times	Ankeny	Independent
The American Citizen	Des Moines	Independent
Beaverdale News	Des Moines	Independent
Des Moines Daily Record	Des Moines	Independent
Des Moines Register	Des Moines	Independent
Des Moines Tribune	Des Moines	Independent
Iowa Bystander	Des Moines	Republican
Iowa Jewish News	Des Moines	Independent
Iowa Unionist	Des Moines	Independent
The Messenger-News	Des Moines	Republican
Plain Talk	Des Moines	Republican
The Advertiser	Des Moines	Independent
West Des Moines Press	West Des Moines	Independent
The Grimes Citizen	Grimes	Independent
The Mitchellville News	Mitchellville	Independent
The Index	Mitchellville	Independent
The Polk City Citizen	Polk City	Independent
West Des Moines Express	West Des Moines	Independent



*Newspapers Published in Iowa by Counties—(Continued)*

## POTTAWATTAMIE COUNTY

Name	Town	Politics
The Journal-Herald	Avoca	Democratic
Carson Critic	Carson	Democratic
Nonpareil	Council Bluffs	Independent
Farmer Labor Press	Council Bluffs	Non-Partisan
Minden News	Minden	Independent
Neola Gazette Reporter	Neola	Independent
Harrison's Home Farmer	Oakland	Independent
The Oakland Acorn	Oakland	Republican
Treynor Record	Treynor	Democratic
The Walnut Bureau	Walnut	Republican

## POWESHIEK COUNTY

Brooklyn Chronicle	Brooklyn	Ind.-Republican
Deep River Record	Deep River	Republican
The Grinnell Herald-Register	Grinnell	Republican
The Montezuma Republican	Montezuma	Republican

## RINGGOLD COUNTY

Diagonal Reporter	Diagonal	Independent
Mount Ayr Record-News	Mount Ayr	Independent
Redding Herald	Redding	Independent
Tingley Vindicator	Tingley	Ind.-Republican
Kellerton Globe	Kellerton	Independent

## SAC COUNTY

Lytton News	Lytton	
The Early News	Early	Independent
Lake View Resort	Lake View	Independent
The Odebolt Chronicle	Odebolt	Independent
The Sac Sun	Sac City	Ind.-Republican
The Schaller Herald	Schaller	Independent
Wall Lake Blade	Wall Lake	Ind.-Republican
Auburn Enterprise	Auburn	Independent

## SCOTT COUNTY

Bettendorf News	Bettendorf	Republican
The Catholic Messenger	Davenport	Independent
The Daily Times	Davenport	Ind.-Republican
The Democrat & Leader	Davenport	Democratic
Scott Co. Tribune	Walcott	

## SHELBY COUNTY

The Harlan News-Advertiser	Harlan	Republican
The Harlan Tribune	Harlan	Democratic
Shelby News	Shelby	Independent
Elkhorn-Kimballton Review	Elkhorn	

## SIOUX COUNTY

Alton Democrat	Alton	Democratic
Boyden Reporter	Boyden	Republican
The Granville News	Granville	Democratic
Hawarden Chronicle	Hawarden	Ind.-Republican
Hawarden Independent	Hawarden	Republican
The Hospers Tribunes	Hospers	Republican
The Sioux County Index	Hull	Independent
The Ireton Ledger	Ireton	Independent
The Matlock Messenger	Matlock	Republican
Sioux Center News	Sioux Center	Republican
The Sioux County Capital	Orange City	Republican
Rock Valley Bee	Rock Valley	Republican

## STORY COUNTY

Ames Daily Tribune	Ames	Independent
The Milepost	Ames	Republican
Cambridge Leader	Cambridge	Republican
Collins Gazette	Collins	Independent
The Maxwell Tribune	Maxwell	Republican
Nevada Evening Journal	Nevada	Independent
Roland Record	Roland	Independent
The Slater News	Slater	Republican
Herald	Story City	Republican
The Tri-County News	Zearing	Independent

*Newspapers Published in Iowa by Counties—(Continued)***TAMA COUNTY**

Name	Town	Politics
Dysart Reporter .....	Dysart .....	Republican
The Tama Northern .....	Gladbrook .....	Democratic
Tama News-Herald .....	Tama .....	Ind.-Democratic
The Toledo Chronicle .....	Toledo .....	Independent
Traer Star-Clipper .....	Traer .....	Republican
The Garwin Weekly .....	Garwin .....	

**TAYLOR COUNTY**

The Taylor County Herald .....	Bedford .....	Republican
Bedford Times-Press .....	Bedford .....	Independent
Blockton News .....	Blockton .....	Ind.-Republican
Clearfield Enterprise .....	Clearfield .....	Independent
Gravity Independent .....	Gravity .....	Ind.-Republican
Lenox Time Table .....	Lenox .....	Republican
New Market News .....	New Market .....	Republican

**UNION COUNTY**

Afton Star-Enterprise .....	Afton .....	Republican
Creston News-Advertiser .....	Creston .....	Independent
Journal .....	Lorimer .....	Independent
Shannon City Messenger .....	Shannon City .....	Ind.-Republican

**VAN BUREN COUNTY**

Van Buren Record .....	Bonaparte .....	Republican
The County Register .....	Keosauqua .....	Independent
The News-Republican .....	Farmington .....	Republican
Keosauqua Republican .....	Keosauqua .....	Republican
The Milton Herald .....	Milton .....	Independent

**WAPELLO COUNTY**

Blakesburg Excelsior .....	Blakesburg .....	Independent
Eddyville Tribune .....	Eddyville .....	Independent
The Eldon Forum .....	Eldon .....	Democratic
Ottumwa Daily Courier .....	Ottumwa .....	Republican

**WARREN COUNTY**

Carlisle Citizen .....	Carlisle .....	Independent
The Indianola Herald .....	Indianola .....	Republican
Indianola Record .....	Indianola .....	Republican
Indianola Tribune .....	Indianola .....	Democratic
The Milo Motor .....	Milo .....	Pro.-Republican
The New Virginian .....	New Virginia .....	Democratic
The Norwalk Citizen .....	Norwalk .....	Independent

**WASHINGTON COUNTY**

Brighton Enterprise .....	Brighton .....	Independent
Kalona News .....	Kalona .....	Independent
Riverside Leader .....	Riverside .....	Independent
The Evening Journal .....	Washington .....	Republican
The Wellman Advance .....	Wellman .....	Independent

**WAYNE COUNTY**

The Allerton News .....	Allerton .....	Independent
The Times-Republican .....	Corydon .....	Ind.-Republican
The Humeston New Era .....	Humeston .....	Independent
Lineville Tribune .....	Lineville .....	Ind.-Democratic
The Seymour Herald .....	Seymour .....	Independent

**WEBSTER COUNTY**

The Dayton Review .....	Dayton .....	Democratic
Messenger & Chronicle .....	Fort Dodge .....	Ind.-Republican
Gowrie News .....	Gowrie .....	Republican
Independent Argus .....	Lehigh .....	Independent

**WINNEBAGO COUNTY**

The Buffalo Center Tribune .....	Buffalo Center .....	Independent
The Summit-Independent-Republican .....	Forest City .....	Republican
Thompson Courier .....	Thompson .....	Republican
Lake Mills Graphic .....	Lake Mills .....	Republican
The Rake Register .....	Rake .....	Independent

*Newspapers Published in Iowa by Counties—(Continued)*

## WINNESHIEK COUNTY

Name	Town	Politics
Decorah Journal .....	Decorah.....	Independent
Decorah Posten .....	Decorah.....	Independent
Decorah Public Opinion.....	Decorah.....	Republican
The Ossian Bee.....	Ossian.....	Democratic

## WOODBURY COUNTY

The Anthon Herald.....	Anthon.....	Independent
Correctionville News .....	Correctionville.....	Independent
The Danbury Review.....	Danbury.....	Democratic
The Merville Mail.....	Merville.....	Independent
Pierson Progress .....	Pierson.....	Independent
Daily Reporter .....	Sioux City.....	Independent
Sioux City Journal.....	Sioux City.....	Independent
The Tribune .....	Sioux City.....	Independent
Unionist & Public Forum.....	Sioux City.....	Independent
The Leeds Press.....	Leeds.....	Independent
The Sloan Star.....	Sloan.....	Independent
Smithland News.....	Smithland.....	

## WORTH COUNTY

Manly Signal .....	Manly.....	Independent
The Northwood Anchor & Index.....	Northwood.....	Ind.-Republican

## WRIGHT COUNTY

Belmond Independent .....	Belmond.....	Independent
Wright County Monitor.....	Clarion.....	Republican
Wright County Reporter.....	Dows.....	Independent
Eagle Grove Eagle.....	Eagle Grove.....	Republican
The Goldfield Gazette.....	Goldfield.....	Independent
Belmond Advertiser .....	Belmond.....	

LIST OF IOWA PUBLICATIONS OTHER THAN DAILY AND  
WEEKLY NEWSPAPERS—FOREIGN AND DOMESTIC

Name	Edition	Where Published	Editor
Lutheran Tidings.....	Semimonthly..	Burlington.....	Rev. C. A. Stub
Brabrsky Vestnik.....	Monthly.....	Burlington.....	Stanislas Serpan
Fraternal Field.....	Monthly.....	Burlington.....	Geo. M. Bird
Iowsky Vestnik.....	Eve. Ex. Sun..	Burlington.....	
Kvinnan och Hemmet.....	Monthly.....	Cedar Rapids.....	Mrs. Ida Hansen
Cedar Rapidske Listy.....	Weekly.....	Cedar Rapids.....	Frank Headecky
Railway Conductor.....	Monthly.....	Cedar Rapids.....	John R. T. Rives
Chiropractor.....	Monthly.....	Davenport.....	Ralph Evan
Iowa Food Dealer.....	Monthly.....	Davenport.....	W. H. Ehlers
Annals of Iowa.....	Quarterly.....	Des Moines.....	O. A. Klingaman
Better Homes and Gardens.....	Monthly.....	Des Moines.....	Meredith Pub. Co.
Central Constructor.....	Weekly.....	Des Moines.....	O. W. Crowley
Chester White World.....	Monthly.....	Des Moines.....	L. W. Drennen
Christian Worker.....	Monthly.....	Des Moines.....	F. A. Bash
Drake Times Delphic.....	Semiweekly.....	Des Moines.....	
Dry Goods Journal.....	Monthly.....	Des Moines.....	K. I. Boreman
Home Owned Store.....	Monthly.....	Des Moines.....	Ben R. Vardaman
Iowa Automobile Dealers Bulletin.....	Monthly.....	Des Moines.....	Walter Ferrell
Iowa Bureau Farmer.....	Monthly.....	Des Moines.....	C. R. Dudley
Iowa Bystander.....	Weekly.....	Des Moines.....	James B. Morris
Iowa Club Woman.....	Bimonthly.....	Des Moines.....	Mrs. F. W. Weitz
Iowa Guardsman.....	Bimonthly.....	Des Moines.....	Maj. Ralph Lancaster
Iowa Legionaire.....	Semimonthly..	Des Moines.....	Frank Miles
Journal of Iowa State Medical Association.....	Monthly.....	Des Moines.....	Dr. L. F. Hill
Look.....	Fortnightly..	Des Moines.....	Vernon Pope
Midland Schools.....	Monthly.....	Des Moines.....	F. A. Welch
Northwestern Banker.....	Monthly.....	Des Moines.....	Henry H. Haynes
Successful Farming.....	Monthly.....	Des Moines.....	Kirk Fox
Underwriters Review.....	Fortnightly..	Des Moines.....	Henry H. Haynes
Wallaces' Farmer and Iowa Homestead.....	Fortnightly..	Des Moines.....	Donald Murphy
Observer.....	Weekly.....	Dubuque.....	Observer Pub. Co.
Presbyterianer.....	Semimonthly..	Dubuque.....	K. J. Stratemier
Witness.....	Weekly.....	Dubuque.....	Rev. William Green
Iowa Churchman.....	Monthly.....	Fort Dodge.....	Rev. William Ernest Stockley
Milking Shorthorn Journal.....	Monthly.....	Independence.....	Ray A. Cook
Iowa Journal of History.....	Quarterly.....	Iowa City.....	Benj. F. Shambaugh
Iowa Publisher.....	Monthly.....	Iowa City.....	Edward F. Mason
Palimpsest.....	Monthly.....	Iowa City.....	John E. Briggs
Philological Quarterly.....	Quarterly.....	Iowa City.....	Baldwin Maxwell
Small Stock Magazine.....	Monthly.....	Lamoni.....	W. H. Blair
American Municipalities.....	Monthly.....	Marshalltown.....	Frank G. Pierce
Volksvriend.....	Weekly.....	Orange City.....	Simon Spyker
Service Star.....	Quarterly.....	Oskaloosa.....	Mrs. Rhoda Woodruff
Baptist Record.....	Weekly.....	Pella.....	H. H. Sadler
Weekblad.....	Weekly.....	Pella.....	C. H. Vander Meulen
Progressive Union Farmer.....	Monthly.....	Sioux Center.....	Carl Wilkin
The Trucker.....	Monthly.....	Sioux City.....	Ned Reynolds
Wilson Bulletin.....	Quarterly.....	Sioux City.....	T. C. Stephens
Creamery Journal.....	Monthly.....	Waterloo.....	Burr Willits
Modern Agriculture.....	Monthly.....	Waterloo.....	Chas. R. Hutchinson
Leghorn World.....	Monthly.....	Waverly.....	M. Emil G. Glaser
Rhode Island Red Journal.....	Monthly.....	Waverly.....	O. R. Ernst
Plymouth Rock Monthly.....	Monthly.....	Waverly.....	M. Emil G. Glaser
Aberdeen Angus Journal.....	Monthly.....	Webster City.....	Fred Hohne
Chiropractic Journal.....	Monthly.....	Webster City.....	Dr. L. M. Rogers

## LIST OF NEWSPAPERS IN IOWA

Place of Publication And Name of Paper	Edition	Publication Days	Political Character	Editor or Publisher
Ackley—Hardin County The World Journal	W.	Thursday	Dem.	Geo. F. Althouse
Adair—Adair County The Adair News	W.	Friday	Ind.	W. E. Littler
Adel—Dallas County Dallas County News	W.	Wednesday	Rep.	Scott Snyder
Afton—Union County Afton Star-Enterprise	W.	Thursday	Rep.	Myers Bros.
Agency—Wapello County Agency News	W.	Thursday	Dem.	A. Joe Kelly
Akron—Plymouth County Register-Tribune	W.	Thursday	Rep.	Ray A. Smith
Albia—Monroe County Monroe County News	W.	Monday	Dem.	Robert Ingram
Union-Republican	W.	Thursday	Rep.	K. C. Crabb
Alden—Hardin County The Alden Times	W.	Thursday	Ind.	C. C. Sheaffer
Algona—Kossuth County Kossuth County Advance	W.	Thursday	Ind.	W. C., D. E., & I. G. Dewel
The Algona Upper Des Moines	W.	Thursday	Ind.	J. W. Haggard & R. B. Waller
Allerton—Wayne County Allerton News	W.	Wednesday	Ind.	Geo. F. Dimmitt
Allison—Butler County Allison Tribune	W.	Wednesday	Rep.	Maurice B. Jones & Ruth E. Jones
Alta—Buena Vista County Alta Advertiser	W.	Thursday	Rep.	W. R. Coyle
Alton—Sioux County Alton Democrat	W.	Thursday	Dem.	G. E. Bowers
Altoona—Polk County The Herald	W.	Thursday	Ind.	J. C. Mason
Alvord—Lyon County Alvord Register	W.	Thursday	Dem.	H. F. Fitzgerald
Ames—Story County Ames Daily Tribune	D.	Ex. Sunday	Ind.	W. S. Rupe
The Milepost	W.	Thursday	Rep.	Sherman W. Needham
Anamosa—Jones County Anamosa Eureka	W.	Thursday	Rep.	C. L. Niles & Son
Anamosa Journal	W.	Thursday	Dem.	C. J. Cash, Jr.
Anita—Cass County The Anita Tribune	W.	Thursday	Rep.	W. F. Budd
Ankeny—Polk County Ankeny Times	W.	Thursday	Ind.	L. A. Renquist
Anthon—Woodbury County Anthon Herald	W.	Wednesday	Ind.	Everett H. Heuer
Aplington—Butler County Aplington News	W.	Thursday	Ind.	Paul R. Voogd
Arlington—Fayette County Arlington News	W.	Thursday	Ind.	E. R. Todhunter
Armstrong—Emmet County Armstrong Journal	W.	Thursday	Rep.	H. B. Sturtevant
Ashton—Osceola County The Booster	W.	Thursday	Rep.	Philo F. Fallb
Atlantic—Cass County Atlantic News-Telegraph	D.	Ex. Sunday	Rep.	F. D. Simpson
Auburn—Sac County Auburn Enterprise	W.	Thursday	Ind.-Dem.	D. V. Mayberry
Audubon—Audubon County Advocate-Republican	W.	Thursday	Non-Part.	Arnold H. Spencer
Aurelia—Cherokee County Aurelia Sentinel	W.	Thursday	Rep.	E. C. Lighter
Avoca—Pottawattamie County The Journal-Herald	W.	Thursday	Dem.	F. M. Beymer
Ayrshire—Palo Alto County The Ayrshire Chronicle	W.	Thursday	Ind.	A. M. Cox
Bagley—Guthrie County The Bagley Gazette	W.	Thursday	Rep.	E. C. Brown
Bancroft—Kossuth County The Bancroft Register	W.	Thursday	Ind.	Clark & Clark
Batavia—Jefferson County Batavia News	W.	Thursday	Dem.	A. Joe Kelly

## Newspapers in Iowa—(Continued)

Place of Publication And Name of Paper	Edition	Publication Days	Political Character	Editor or Publisher
Battle Creek—Ida County Battle Creek Times.....	W.	Thursday....	Dem.....	Arlo Witters
Baxter—Jasper County Baxter New Era.....	W.	Wednesday..	Ind.-Rep..	M. C. Burnham
Bayard—Guthrie County The Bayard News.....	W.	Thursday....	Rep.....	E. C. Brown
Bedford—Taylor County The Taylor County Herald.....	W.	Thursday....	Rep.....	L. M. Shaw
Bedford Times-Press.....	W.	Thursday....	Ind.....	A. W. Hamblin
Belle Plaine—Benton County Belle Plaine Gazette.....	W.	Thursday....	Dem.....	Lyle G. Woods
Belle Plaine Union & Keystone Bulletin..	W.	Thursday....	Rep.....	O. C. Burrows
Bellevue—Jackson County Bellevue Herald.....	W.	Tuesday....	Dem.....	Mrs. M. D. Brandt
The Bellevue Leader.....	W.	Thursday....	Rep.....	Mrs. W. F. Schirmer
Belmond—Wright County Belmond Independent.....	W.	Thursday....	Ind.....	George C. Hansen
Bennett—Cedar County The Bennett Gazette.....	W.	Thursday....	Ind.....	Fred C. Marble
Bettendorf—Scott County Bettendorf News.....	W.	Thursday....	Rep.....	Lucile M. & Austin Bowman
Birmingham—Van Buren County Birmingham Enterprise.....	W.	Thursday....	Rep.....	Sheward & Hope
Blairstown—Benton County Blairstown Press.....	W.	Friday.....	Ind.....	Georgia Jackson
Blakesburg—Wapello County Blakesburg Excelsior.....	W.	Wednesday..	Ind.....	F. J. Raymond
Blanchard—Page County The Blanchard Herald.....	W.	Thursday....	Ind.-Rep..	Mrs. J. C. Halderman
Blockton—Taylor County Blockton News.....	W.	Thursday....	Ind.-Rep..	Ellis Nulph
Bloomfield—Davis County Bloomfield Democrat.....	W.	Thursday....	Dem.....	K. F. Baldrige
Davis County Republican.....	W.	Tuesday....	Rep.....	Howard B. Wilson
Bode—Humboldt County The Bode Bugle.....	W.	Thursday....	Rep.....	J. F. Temple
Bonaparte—Van Buren County Van Buren Record.....	W.	Thursday....	Rep.....	A. G. Roberts
Boone—Boone County Boone News-Republican.....	D.	Ex. Sunday..	Rep.....	S. G. Goldthwaite
Boone County Messenger.....	S. W.	Tues. & Th.	Ind.....	M. A. Assgaard
Boyden—Sioux County Boyden Reporter.....	W.	Thursday....	Rep.....	Willis G. Vanderburg
Breda—Carroll County Breda News.....	W.	Wednesday..	Ind.....	John J. Smid
Bridgewater—Adair County The Times.....	W.	Thursday....	Dem.....	J. C. Bross
Brighton—Washington County Brighton Enterprise.....	W.	Thursday....	Ind.....	I. F. Kraemer
Britt—Hancock County Britt News-Tribune.....	W.	Wednesday..	Rep.....	Roberts Bros.
Brooklyn—Poweshiek County Brooklyn Chronicle.....	W.	Thursday....	Ind.-Rep..	H. R. McMurray
Buffalo Center—Winnebago County The Buffalo Center Tribune.....	W.	Thursday....	Ind.....	G. M. Carman
Burlington—Des Moines County The Daily Hawk-Eye Gazette.....	D.	Ex. Sunday..	Ind.....	J. Tracy Garrett
Burlington Post.....	S. W.	Thurs. & Su.	Ind.-Rep..	W. N. Augsburger
Burt—Kossuth County Burt Monitor.....	W.	Thursday....	Rep.....	Wm. C. Heller
Calmar—Winnesiek County Calmar Courier.....	W.	Wednesday..	Ind.....	W. D. Yager
Cambridge—Story County Cambridge Leader.....	W.	Thursday....	Rep.....	L. O. Langland
Carlisle—Warren County Carlisle Citizen.....	W.	Friday.....	Ind.....	R. E. Thorpe
Carroll—Carroll County Carroll Daily Herald.....	D.	Ex. Sunday..	Ind.-Rep..	J. W. Wilson
Carroll Times.....	W.	Thursday....	Dem.....	F. H. Arts
Carson—Pottawattamie County Carson Critic.....	W.	Thursday....	Dem.....	Leslie E. Davis
Cascade—Dubuque County Cascade Pioneer.....	W.	Thursday....	Dem.....	Howard C. Baldwin

## Newspapers in Iowa—(Continued)

Place of Publication And Name of Paper	Edition	Publication Days	Political Character	Editor or Publisher
Casey—Guthrie County The Casey Vindicator.....	W.	Thursday....	Ind.....	Harden & Smith
Cedar Falls—Black Hawk County Daily Record.....	D.	Ex. Sunday..	Rep.....	E. T. Flaherty
Cedar Rapids—Linn County The Cedar Rapids Gazette.....	D.	D. & Sunday.	Ind.....	Verne Marshall
Cedar Rapidske Listy.....	W.	Thursday....	Ind.....	Frank Hradecky
Cedar Rapids Tribune.....	W.	Friday.....	Ind-Rep..	Joe McCormick
Center Point—Linn County Center Point Independent.....	W.	Thursday....	Ind.....	J. A. Mahuran
Centerville—Appanoose County Daily Iowegian & Citizen.....	D.	Ex. Sunday..	Rep.....	J. M. Beck and J. R. Needham
Central City—Linn County Central City News-Letter and Springville New Era.....	W.	Thursday....	Dem.....	F. O. Satter
Chariton—Lucas County Chariton Herald-Patriot.....	W.	Thursday....	Rep.....	Chariton Publishing Company
Chariton Leader.....	W.	Tuesday.....	Dem.....	Will D. Allender
Charles City—Floyd County Charles City Daily Press.....	D.	Ex. Sunday..	Rep.....	L. H. Henry
Charlotte—Clinton County Charlotte Record.....	W.	Thursday....	Ind-Rep..	A. W. Gault
Charter Oak—Crawford County Charter Oak Times.....	W.	Thursday....	Rep.....	Max Nellor
Cherokee—Cherokee County The Cherokee Chief.....	W.	Thursday....	Ind.....	Justin Barry and W. E. Bywater
Cherokee Daily Times.....	D.	Ex. Sunday..	Ind.....	Justin Barry and W. E. Bywater
The Cherokee Courier.....	W.	Thursday....	Rep.....	H. C. Snyder
Churdan—Greene County Churdan Reporter.....	W.	Wednesday..	Ind-Rep..	C. E. Wherry
Cincinnati—Appanoose County Cincinnati Star.....	W.	Friday.....	Ind.....	W. C. Dorr
Clarence—Cedar County Clarence Sun.....	W.	Thursday....	Ind.....	Chas. A. Seaton & Son
Clarinda—Page County Herald-Journal.....	S. W.	Mon. & Th..	Ind.....	Woolson & Caswell
Clarion—Wright County Wright County Monitor.....	W.	Thursday....	Rep.....	Burt Harwood
Clarksville—Butler County Clarksville Star.....	W.	Thursday....	Ind-Rep..	Gomer Evans
Clearfield—Taylor County Clearfield Enterprise.....	W.	Thursday....	Ind.....	Lewis H. Andrews
Clear Lake—Cerro Gordo County Clear Lake Mirror.....	W.	Thursday....	Ind.....	T. G. Farnan
Clear Lake Reporter.....	W.	Wednesday..	Rep.....	J. C. Davenport
Clermont—Fayette County Clermont Enterprise.....	W.	Thursday....	Ind.....	R. P. Strauch
Clinton—Clinton County Clinton Herald.....	D.	Ex. Sunday..	Ind.....	W. C. Eastland
Merry War.....	W.	Friday.....	Rep.....	Clinton Press
Coggon—Linn County Coggon Monitor.....	W.	Thursday....	Rep.....	M. E. Crosier
Colfax—Jasper County The Colfax Tribune.....	W.	Thursday....	Ind.....	S. E. Tennant
College Springs—Page County The Current Press.....	W.	Thursday....	Ind.....	J. C. Dow
Collins—Story County Collins Gazette.....	W.	Thursday....	Ind.....	J. R. Armstrong
Columbus Junction—Louisa County Columbus Gazette.....	W.	Thursday....	Dem.....	B. H. Shearer
Iowa Union Farmer.....	B. W.	Saturday....	Ind.....	B. H. Shearer
Conrad—Grundy County The Record.....	W.	Thursday....	Ind.....	Harry O. Brooks
Coon Rapids—Carroll County Coon Rapids Enterprise.....	W.	Friday.....	Rep.....	J. Thomas Rogers
Corning—Adams County Adams County Free Press.....	W.	Thursday....	Ind.....	A. L. Gauthier
Correctionville—Woodbury County Correctionville News.....	W.	Thursday....	Ind.....	Mrs. Anna Sturges

## Newspapers in Iowa—(Continued)

Place of Publication And Name of Paper	Edition	Publication Days	Political Character	Editor or Publisher
Corwith—Hancock County Corwith Hustler.....	W.	Thursday....	Ind.-Rep..	Charles Murr
Corydon—Wayne County The Times-Republican.....	W.	Thursday....	Ind.-Rep..	K. M. LeCompte
Council Bluffs—Pottawattamie County Nonpareil.....	D.	D. & Sunday	Ind. ....	A. M. Piper and LeRoy Wallace S. M. Nelson
Farmer-Labor Press.....	W.	Thursday....	Non-Part..	
Cresco—Howard County Cresco Plain Dealer.....	W.	Thursday....	Dem. ....	George F. Mead
Howard County Times.....	W.	Wednesday..	Rep. ....	L. P. Barth
Creston—Union County Creston News Advertiser.....	D.	Ex. Sunday..	Ind. ....	W. E. Day
Weekly Creston News Advertiser.....	W.	Wednesday..	Ind. ....	W. E. Day
Cumberland—Cass County Cumberland Enterprise.....	W.	Thursday....	Rep. ....	Burt Stone
Dallas Center—Dallas County Dallas Center Times.....	W.	Thursday....	Ind.-Rep..	Elmer A. Emmert
Danbury—Woodbury County The Danbury Review.....	W.	Thursday....	Dem. ....	Fred C. Freeman
Davenport—Scott County The Catholic Messenger.....	W.	Thursday....	Ind. ....	J. F. Gordon
The Daily Times.....	D.	Ex. Sunday..	Ind.-Rep..	E. P. Adler
The Democrat & Leader.....	D.	Ex. Sat.....	Dem. ....	Victor Martin
Iowa Reform (German).....	W.	Friday.....	Ind. ....	Robert A. Petersen
Dayton—Webster County The Dayton Review.....	W.	Thursday....	Dem. ....	Louis F. Thomann
Decorah—Winneshek County Decorah Journal.....	W.	Wednesday..	Ind. ....	J. C. Hammond
Decorah Posten.....	S. W.	Tues. & Fri..	Ind. ....	Amundsen Pub. Co.
Decorah Public Opinion.....	W.	Tuesday....	Rep. ....	A. C. Bishop
Deep River—Poweshiek County Deep River Record.....	W.	Thursday....	Rep. ....	C. F. Garrett
Delmar—Clinton County The Delmar Journal.....	W.	Thursday....	Ind. ....	C. N. Stoddard
Delta—Keokuk County The Delta Press.....	W.	Thursday....	Ind. ....	George Draper
Denison—Crawford County The Denison Bulletin.....	W.	Thursday....	Dem. ....	H. C. Finnern
Denison Review.....	W.	Thursday....	Rep. ....	J. W. Schwartz
Des Moines—Polk County The American Citizen.....	W.	Friday.....	Ind. ....	A. L. Sarcone
Beaverdale News.....	W.	Friday.....	Ind. ....	Keith J. Neal
Des Moines Daily Record.....	D.	Ex. Sunday & holidays..	Rep. ....	R. D. Huston
Des Moines Federationist.....	W.	Thursday....	Ind. ....	Union Editorial Board
Des Moines Register.....	D.	D. & Sunday.	Ind. ....	Gardner Cowles
Des Moines Tribune.....	D.	Ex. Sunday..	Ind. ....	Gardner Cowles
Iowa Bystander.....	W.	Thursday....	Rep. ....	James B. Morris
Iowa Jewish News.....	W.	Friday.....	Ind. ....	Jack Wolfe
Iowa Unionist.....	W.	Friday.....	Ind. ....	R. E. Hughes
Midnight Sun.....	B. M.	Fridays.....	Ind. ....	Scandinavian Pub. Co.
The Messenger-News.....	W.	Thursday....	Rep. ....	C. V. Humphrey, Sr.
Plain Talk.....	W.	Thursday....	Rep. ....	Bishard Bros.
West Des Moines Monitor.....	W.	Thursday....	Ind. ....	Paul Woods
West Des Moines Press.....	W.	Friday.....	Ind. ....	A. L. Sarcone
DeWitt—Clinton County DeWitt Observer.....	W.	Thursday....	Ind. ....	Martin J. Shelstad
Dexter—Dallas County The Dexter Journal.....	W.	Thursday....	Non-Part..	G. L. Lewis
Diagonal—Ringgold County Diagonal Reporter.....	W.	Thursday....	Ind. ....	H. W. Turnbull
Dike—Grundy County Dike New Era.....	W.	Thursday....	Ind.-Rep..	Paul J. Metzger
Donnellson—Lee County The Donnellson Review.....	W.	Thursday....	Rep. ....	Thos. L. Keith
Doon—Lyon County The Doon Press.....	W.	Thursday....	Rep. ....	Harold J. Stearns
Dows—Wright County Wright County Reporter.....	W.	Thursday....	Ind. ....	J. Sheldon Thomas
Dubuque—Dubuque County Tribune.....	D.	Ex. Sunday..	Ind. ....	Catholic Ptg. Co.
Dubuque Leader.....	W.	Friday.....	Ind. ....	Rowland A. White
Telegraph Herald.....	D.	D. & Sunday	Ind.-Dem..	F. W. Woodward



*Newspapers in Iowa—(Continued)*

Place of Publication And Name of Paper	Edition	Publication Days	Political Character	Editor or Publisher
Dumont—Butler County The Dumont Journal.....	W.	Wednesday..	Rep.....	Orville Hough
Dunlap—Harrison County Dunlap Reporter.....	W.	Thursday....	Ind.....	O. E. Bramson
Durant—Cedar County Durant News.....	W.	Thursday....	Ind.-Rep..	Paul E. Lund
Dyersville—Dubuque County Dyersville Commercial.....	W.	Thursday....	Dem.....	Laurence C. Smith
Dysart—Tama County Dysart Reporter.....	W.	Thursday....	Rep.....	Blanche Bailey Reed
Eagle Grove—Wright County Eagle Grove Eagle.....	W.	Thursday....	Rep.....	H. W. Barnes
Earlham—Madison County The Earlham Echo.....	W.	Thursday....	Ind.....	L. R. Goeldner
Earlville—Delaware County Earlville Review.....	W.	Thursday....	Rep.....	F. Selwyn Otis
Early—Sac County The Early News.....	W.	Thursday....	Ind.....	Wayne Miller
Eddyville—Wapello County Eddyville Tribune.....	W.	Thursday....	Ind.....	C. E. Baldwin
Edgewood—Clayton County The Edgewood News.....	W.	Thursday....	Non-Part..	H. B. Otis
Eldon—Wapello County The Eldon Forum.....	W.	Thursday....	Dem.....	Vera E. Hollen and Jas. A. Hollen
Eldora—Hardin County Eldora Herald-Ledger.....	W.	Thursday....	Ind.....	J. R. Bahne
Hardin County Index.....	W.	Thursday....	Rep.....	Geo. R. Stauffacher
Elgin—Fayette County Elgin Echo.....	W.	Thursday....	Ind.....	R. P. Strauch
Elkader—Clayton County Clayton County Register.....	W.	Wednesday..	Rep.....	Griffith Press
Elk Horn—Shelby County Elkhorn-Kimballton Review.....	W.	Thursday....	.....	Paul L. Griffith
Elliott—Montgomery County The Elliott Graphic.....	W.	Thursday....	Ind.....	Joe Kirby, Jr.
Ellsworth—Hamilton County The Ellsworth News.....	W.	Wednesday..	Rep.....	Geo. A. Hanson
Elma—Howard County Elma New Era.....	W.	Thursday....	Ind.....	H. A. Bloom
Emmetsburg—Palo Alto County Emmetsburg Democrat.....	W.	Thursday....	Dem.....	W. T. Branagan
Emmetsburg Thursday Reporter.....	W.	Thursday....	Rep.....	Warner & Flood
Essex—Page County Essex Independent.....	W.	Thursday....	Rep.....	Chas. L. Kinney, Jr.
Estherville—Emmet County Estherville Enterprise.....	W.	Thursday....	Rep.....	Geo. K. Allen
Estherville Daily News.....	D.	Ex. Sunday..	Ind.....	Deemer Lee
Vindicator & Republican.....	S. W.	Tu. & Thur..	Rep.....	Geo. A. Nichols
Everly—Clay County The Everly News.....	W.	Thursday....	Ind.-Dem..	Wm. J. Gibbs
Exira—Audubon County Audubon County Journal.....	W.	Thursday....	Ind.....	F. C. Eaton
Fairfield—Jefferson County Fairfield Daily Ledger.....	D.	Ex. Sunday..	Rep.....	Don McGiffin, W. E. Williams, D. Taylor
Farley—Dubuque County Farley Advertiser.....	W.	Thursday....	Ind.....	C. C. Barnett
Farmington—Van Buren County The News-Republican.....	W.	Thursday....	Rep.....	Thomas L. Keith
Fayette—Fayette County Fayette County Leader.....	W.	Thursday....	Ind.....	Hathaway & Cole
Fenton—Kossuth County Fenton Reporter.....	W.	Thursday....	Dem.....	Robert A. Schwartz
Fonda—Pocahontas County The Fonda Times.....	W.	Thursday....	Rep.....	L. M. Ruck
Fontanelle—Adair County The Fontanelle Observer.....	W.	Thursday....	Rep.....	D. D. McClure
Forest City—Winnebago County The Summit-Independent Republican.....	W.	Wednesday..	Rep.....	W. R. & L. D. Prewitt
Fort Dodge—Webster County Messenger & Chronicle.....	D.	Ex. Sunday..	Ind.-Rep..	Messenger Ptg. Co.
Fort Madison—Lee County Evening Democrat.....	D.	Ex. Sunday..	Ind.....	W. T. Mershon

## Newspapers in Iowa—(Continued)

Place of Publication And Name of Paper	Edition	Publication Days	Political Character	Editor or Publisher
Fredericksburg—Chickasaw County Fredericksburg News	W.	Thursday	Rep.	Albert Jahnsen
Fremont—Mahaska County Fremont Gazette	W.	Thursday	Ind.	Alvan B. Jones
Galva—Ida County The Galva Tribune	W.	Thursday	Dem.	H. L. Elk
Garner—Hancock County Leader & Signal & Garner Herald	W.	Wednesday	Rep.	W. G. Williams
George—Lyon County Lyon County News	W.	Thursday	Rep.	C. J. Fitzgerald
Gilmore City—Pocahontas County The Gilmore City Enterprise	W.	Thursday	Ind.	A. L. Soldwish
Gladbrook—Tama County The Tama Northern	W.	Friday	Dem.	T. E. West
Glenwood—Millis County Glenwood Opinion-Tribune	S. W.	Mon.&Thur.	Rep.	Wayne D. Choate
Glidden—Carroll County The Glidden Graphic	W.	Thursday	Rep.	X. A. Imel
Goldfield—Wright County The Goldfield Gazette	W.	Thursday	Ind.	S. E. Samuelson
Gowrie—Webster County The Gowrie News	W.	Thursday	Rep.	A. F. Patton
Graettinger—Palo Alto County The Graettinger Times	W.	Thursday	Dem.	John J. Sullivan
Grand Junction—Greene County The Globe-Portrait & News	W.	Thursday	Rep.	R. M. Lampman
Grand River—Decatur County Grand River Local	W.	Wednesday	Ind.	Keith E. Hall
Granger—Dallas County The Granger Citizen	W.	Friday	Ind.	R. E. Thorpe
Granville—Sioux County The Granville News	W.	Thursday	Dem.	Victor Blessing
Gravity—Taylor County Gravity Independent	W.	Thursday	Ind.-Rep.	J. S. Francis
Greeley—Delaware County Greeley Home Press	W.	Wednesday	Rep.	V. E. Dow
Greene—Butler County The Iowa Recorder	W.	Wednesday	Dem.	A. B. Mahnke
Greenfield—Adair County Adair County Free Press	W.	Thursday	Ind.	E. J. Sidey
Grimes—Polk County The Grimes Citizen	W.	Friday	Ind.	R. E. Thorpe
Grinnell—Poweshiek County Grinnell Herald-Register	S. W.	Mon.&Thur.	Rep.	Herald-Register Pub. Co., Inc.
Griswold—Cass County Griswold American	W.	Wednesday	Ind.	F. W. Hanton
Grundy Center—Grundy County Grundy Register	W.	Thursday	Ind.	J. Vanderwicken
Farm Bureau Spokesman	W.	Saturday	Agri.	Don Ashby
Guthrie Center—Guthrie County The Guthrie	W.	Tuesday	Rep.	Gus & Earle Stoy
The Times	W.	Thursday	Rep.	Gus & Earle Stoy
Guttenberg—Clayton County The Guttenberg Press	W.	Thursday	Ind.	G. W. Hunt
Hamburg—Fremont County Reporter	W.	Thursday	Ind.	Fred W. Hill
Hampton—Franklin County Hampton Chronicle	W.	Thursday	Rep.	T. W. Purcell
The Hampton Times	W.	Thursday		Times Pub. Co. Vaughn Gass C. L. Bredt
Franklin County News	W.	Thursday		
Harlan—Shelby County Harlan News-Advertiser	W.	Thursday	Rep.	Glen C. Liston
The Harlan Tribune	W.	Thursday	Dem.	Leo Mores
Hartley—O'Brien County The Hartley Sentinel	W.	Thursday	Rep.	Vezina and Bye
Hawarden—Sioux County Hawarden Chronicle	W.	Thursday	Ind.-Rep.	W. F. Wolf
Hawarden Independent	W.	Thursday	Rep.	M. R. Stone
Hawkeye—Fayette County Hawkeye Beacon	W.	Thursday	Ind.	T. I. McCormick
Hedrick—Keokuk County The Hedrick Journal	W.	Wednesday	Ind.	Alvan B. Jones and R. E. Jones

*Newspapers in Iowa—(Continued)*

Place of Publication And Name of Paper	Edition	Publication Days	Political Character	Editor or Publisher
Hinton—Plymouth County The Hinton Progress.....	W.	Thursday....	Ind.....	E. A. and R. E. Nurnberg
Holstein—Ida County The Holstein Advance.....	W.	Wednesday..	Ind.-Rep..	Max R. Hueschen
Hopkinton—Delaware County The Hopkinton Leader.....	W.	Thursday....	Rep.....	Leo J. Sullivan
Hospers—Sioux County The Hospers Tribune.....	W.	Friday.....	Rep.....	J. W. Vanderburg
Hubbard—Hardin County The Hubbard Review.....	W.	Thursday....	Ind.....	Ethel Hill Rowley
Hudson—Black Hawk County Hudson Herald.....	W.	Thursday....	Rep.....	C. L. Peterson
Hull—Sioux County The Sioux County Index.....	W.	Thursday....	Ind.....	C. O. Sawyer
Humboldt—Humboldt County The Humboldt Independent.....	W.	Tuesday....	Rep.....	Frank Jaqua
The Humboldt Republican.....	W.	Friday.....	Rep.....	Frank Jaqua
Humeston—Wayne County The Humeston New Era.....	W.	Wednesday..	Ind.....	E. B. McConnell
Ida Grove—Ida County Ida County Pioneer Record.....	W.	Thursday....	Rep.....	Stanley J. Mead
Ida County Register.....	W.	Thursday....	Ind.....	Don Bossingham
Independence—Buchanan County Bulletin-Journal.....	W.	Thursday....	Rep.....	W. B. Coltman
Independence Conservative.....	W.	Wednesday..	Dem.....	W. F. Miller
Indianola—Warren County The Indianola Herald.....	W.	Thursday....	Rep.....	Seth E. Shenton
Indianola Record.....	W.	Friday.....	Rep.....	Don L. Berry
Indianola Tribune.....	W.	Wednesday..	Dem.....	Zula W. Price
Inwood—Lyon County The Inwood Herald.....	W.	Thursday....	Ind.....	W. J. Stearns
Iowa City—Johnson County The Daily Iowan.....	D.	Ex. Monday..	Ind.....	Fred M. Pownall
Iowa City Press-Citizen.....	D.	Ex. Sunday..	Ind.....	Merritt C. Speidel
Iowa Falls—Hardin County Iowa Falls Citizen.....	S. W.	Tues.&Thur..	Rep.....	T. B. Purcell
Ireton—Sioux County The Ireton Ledger.....	W.	Thursday....	Ind.....	Pier D. Aldershof
Jefferson—Greene County Jefferson Bee.....	W.	Tuesday....	Rep.....	V. H. Lovejoy
The Jefferson Herald.....	W.	Thursday....	Ind.-Rep..	V. G. Nesheim and Fred Morain
Jesup—Buchanan County Citizens Herald.....	W.	Thursday....	Rep.....	Chester Wright
Jewell—Hamilton County The Jewell Record.....	W.	Thursday....	Rep.....	Claude V. Campbell
Kalona—Washington County Kalona News.....	W.	Thursday....	Ind.....	C. C. Shimon
Kanawha—Hancock County Kanawha Reporter.....	W.	Thursday....	Ind.....	Marion A. Aasgaard
Kellerton—Ringgold County Kellerton Globe.....	W.	Thursday....	Ind.....	Bert Bollou
Keokuk—Lee County Daily Gate City.....	D.	Ex. Sunday..	Ind.....	Dale E. Carrell
Keosauqua—Van Buren County Keosauqua Republican.....	W.	Thursday....	Rep.....	H. B. Carroll
The County Register.....	W.	Thursday....	Ind.....	Leslie Fahrner
Keota—Keokuk County The Keota Eagle.....	W.	Thursday....	Ind.....	W. C. Richardson
Kingsley—Plymouth County News-Times.....	W.	Thursday....	Rep.....	F. M. Beardsley
Kiron—Crawford County The Kiron News.....	W.	Wednesday..	Ind.....	J. W. Young
Klemme—Hancock County The Klemme Times.....	W.	Wednesday..	Rep.....	R. A. Jorgenson
Knoxville—Marion County The Knoxville Express.....	W.	Thursday....	Dem.....	W. J. Casey & Sons
Knoxville Journal.....	W.	Thursday....	Rep.....	M. L. Curtis
Lake City—Calhoun County Graphic & News.....	W.	Thursday....	Rep.....	Ella Colvig Hinkley
Lake Mills—Winnebago County Lake Mills Graphic.....	W.	Wednesday..	Rep.....	M. A. Aasgaard

## Newspapers in Iowa—(Continued)

Place of Publication And Name of Paper	Edition	Publication Days	Political Character	Editor or Publisher
Lake Park—Dickinson County The Lake Park News	W.	Thursday	Ind.	T. Milan Bragg
Lake View—Sac County Lake View Resort	W.	Thursday	Ind.	W. K. Hunter
Lakota—Kossuth County Lakota Record	W.	Thursday	Ind.	Edgar C. Inlay
Lamoni—Decatur County Lamoni Chronicle	W.	Thursday	Ind.	A. F. Canavan
Lamont—Buchanan County Lamont Leader	W.	Thursday	Ind.	R. A. Tennis
Lamotte—Jackson County Lamotte News	W.	Wednesday	Ind.	L. M. Womelsdorf
Lansing—Allamakee County Allamakee Journal	W.	Wednesday	Dem.	Dunlevy Bros.
La Porte City—Black Hawk County Progress Review	W.	Thursday	Rep.	E. H. Smith and V. C. Trotter
Laurens—Pocahontas County Laurens Sun	W.	Thursday	Rep.	U. S. Vance
LeGrand—Marshall County LeGrand Reporter	W.	Friday	Rep.	Corwin O'Neal
Lehigh—Webster County Independent Argus	W.	Thursday	Ind.	Chas. A. Knouse
LeMars—Plymouth County LeMars Globe Post	S. W.	Mon. & Thur.	Ind.-Dem.	R. F. Starzl
LeMars—Plymouth County LeMars Semi-Weekly Sentinel	S. W.	Tues. & Fri.	Rep.	Jas. C. Gillespie
Lenox—Taylor County Lenox Time Table	W.	Thursday	Rep.	Verlin L. Sweeley
Leeds—Woodbury County The Leeds Press	W.	Thursday	Ind.	J. Gould Carpenter
Leon—Decatur County Leon Journal-Reporter	W.	Thursday	Ind.	W. F. Lindsey
Lime Springs—Howard County Lime Springs Herald	W.	Thursday	Rep.	Carl Cassidy
Lineville—Wayne County Lineville Tribune	W.	Thursday	Ind.-Dem.	David E. Bayer
Little Rock—Lyon County Little Rock Free Lance	W.	Thursday	Rep.	H. E. Randolph
Little Sioux—Harrison County The Hustler	W.	Thursday	Ind.	H. W. Kerr
Livermore—Humboldt County Gazette	W.	Thursday	Ind.-Rep.	W. F. Miller
Lockridge—Jefferson County Lockridge Times	W.	Thursday	Rep.	Walter E. Prouty
Logan—Harrison County Harrison County Herald	W.	Thursday	Dem.	E. H. Ross
Logan—Harrison County The Logan Observer	W.	Thursday	Rep.	F. H. McCabe
Lohrville—Calhoun County Lohrville Enterprise & Farnhamville Index	W.	Thursday	Ind.	Mrs. Helen Easton
Lone Tree—Johnson County Lone Tree Reporter	W.	Thursday	Ind.	E. C. Green
Lorimor—Union County Journal	W.	Thursday	Ind.	H. G. Lord
Lost Nation—Clinton County Lost Nation News	W.	Thursday	Ind.	Lucile M. and Austin Bowman
Lost Nation—Clinton County Lost Nation Press	W.	Thursday	Rep.	Gilbert Burrichter
Lovilia—Monroe County Lovilia Press	W.	Thursday	Ind.	Wm. F. Gaddis
Lowden—Cedar County The Lowden News	W.	Thursday	Rep.	S. E. Sennett
LuVerne—Kossuth County The LuVerne News	W.	Wednesday	Ind.-Rep.	H. B. Coleman
McGregor—Clayton County North Iowa Times	W.	Thursday	Dem.	Fred G. Huesch
Madrid—Boone County Madrid Register-News	W.	Thursday	Rep.	J. G. Lucas
Malvern—Mills County The Malvern Leader	W.	Thursday	Rep.	F. A. Wortman
Manchester—Delaware County The Democrat-Radio	W.	Tuesday	Dem.	Fred W. Hermann
Manchester—Delaware County The Press	W.	Thursday	Rep.	H. L. Rann
Manilla—Crawford County The Manilla Times	W.	Thursday	Ind.-Dem.	Lillian V. White

## Newspapers in Iowa—(Continued)

Place of Publication And Name of Paper	Edition	Publication Days	Political Character	Editor or Publisher
Manly—Worth County Manly Signal.....	W.	Thursday....	Ind.....	R. A. Culver
Manning—Carroll County The Manning Monitor.....	W.	Thursday....	Ind.-Dem..	Rix Bros.
Manson—Calhoun County The Manson Journal.....	W.	Thursday....	Rep.....	Long & Long
Mapleton—Monona County The Mapleton Press.....	W.	Thursday....	Ind.....	Everett G. Tripp
Maquoketa—Jackson County The Maquoketa Community Press.....	W.	Thursday....	Ind.-Rep..	Roy A. Stacey
Jackson Sentinel.....	S. W.	Tues. & Fri..	Ind.....	Carlyle Brown
Marathon—Buena Vista County The Marathon Republic.....	W.	Thursday....	Ind.....	Merle R. Fish
Marcus—Cherokee County The Marcus News.....	W.	Thursday....	Ind.....	Floyd H. Hamilton
Marengo—Iowa County The Pioneer-Republican.....	W.	Thursday....	Ind.....	G. A. Ellis
Marion—Linn County The Marion Sentinel.....	W.	Thursday....	Ind.....	J. L. Papes & Son
Marshalltown—Marshall County Marshalltown Times-Republican.....	D.	Ex. Sunday..	Rep.....	D. W. Norris
Central Iowa Independent.....	W.	Thursday....	Ind.-Rep..	W. E. Sherlock
Mason City—Cerro Gordo County Mason City Globe-Gazette.....	D.	Ex. Sunday..	Ind.-Rep..	Lee P. Loomis
Mason City News.....	W.	Friday.....	Ind.....	L. M. Wicklander
Massena—Cass County The Massena Echo.....	W.	Thursday....	Dem.....	Wm. Bross
Matlock—Sioux County Matlock Messenger.....	W.	Thursday....	Rep.....	Willis G. Vanderburg
Maxwell—Story County The Maxwell Tribune.....	W.	Thursday....	Rep.....	R. L. Dustin
Mechanicsville—Cedar County The Pioneer Press.....	W.	Thursday....	Ind.....	Margaret R. Smith
Mediapolis—Des Moines County Mediapolis New Era-News.....	S. W.	Tues. & Fri..	Ind.....	T. A. Merrill
Melbourne—Marshall County South Marshall County Record.....	W.	Thursday....	Rep.....	Vincent C. Selin
Melcher—Marion County The Melcher Union.....	W.	Wednesday..	Ind.....	C. W. Bishop
Menlo—Guthrie County The Menlo Journal.....	W.	Thursday....	Dem.....	Harden & Smith
Merrill—Plymouth County Merrill Record.....	W.	Thursday....	Dem.....	R. J. Zensen
Milford—Dickinson County Milford Mail.....	W.	Thursday....	Ind.....	E. H. Stern
Milo—Warren County The Milo Motor.....	W.	Thursday....	Prog.-Rep.	Irve Townsend
Milton—Van Buren County The Milton Herald.....	W.	Thursday....	Ind.....	N. E. Guernsey
Minden—Pottawattamie County Minden News.....	W.	Thursday....	Ind.....	Joseph B. Beebe
Missouri Valley—Harrison County The Daily Times.....	D.	Ex. Sunday..	Ind.....	Willard M. S. Dale, C. B. Crouch, and Max G. Mandelko
The Harrison County News.....	W.	Friday.....	Ind.....	Willard M. S. Dale, C. B. Crouch, and Max G. Mandelko
Mitchellville—Polk County The Mitchellville News.....	W.	Friday.....	Ind.....	R. E. Thorpe
The Index.....	W.	Thursday....	Ind.....	J. C. Mason
Mondamin—Harrison County The Mondamin Enterprise.....	W.	Thursday....	Ind.....	J. Stuart Moffitt
Monona—Clayton County Monona Leader.....	W.	Thursday....	Rep.....	H. S. Rittenhouse
Monroe—Jasper County Monroe Citizen.....	W.	Thursday....	Ind.....	L. C. Stanley
Montezuma—Poweshiek County The Montezuma Republican.....	W.	Thursday....	Rep.....	David Sutherland
Monticello—Jones County The Monticello Express.....	W.	Thursday....	Rep.....	Doxsee & Doxsee
Moorhead—Monona County Moorhead Times.....	W.	Thursday....	Anti-New Deal....	L. G. Kelley

## Newspapers in Iowa—(Continued)

Place of Publication And Name of Paper	Edition	Publication Days	Political Character	Editor or Publisher
Moravia—Appanoose County The Moravia Union	W.	Thursday	Ind.	H. K. Smith
Morning Sun—Louisa County The News-Herald	W.	Thursday	Rep.	J. Kirk Latta
Moulton—Appanoose County The Weekly Tribune	W.	Thursday	Rep.	R. R. Eby
Mount Ayr—Ringgold County Mount Ayr Record-News	W.	Thursday	Ind.	Sam and Franklin Spurrer
Mount Pleasant—Henry County Mount Pleasant Free Press	W.	Thursday	Ind.	W. K. Rogers
Mount Pleasant Daily News	D.	Ex. Sunday	Rep.	A. M. Patterson
Mount Vernon—Linn County Mount Vernon Hawkeye-Record and The Lisbon Herald	W.	Thursday	Rep.	Jas. W. McCutcheon
Moville—Woodbury County The Moville Mail	W.	Thursday	Ind.	James Graham
Murray—Clarke County Murray Journal	W.	Thursday	Ind.	Harry A. McCormick, Jr.
Muscatine—Muscatine County The Muscatine Journal & News-Tribune	D.	Ex. Sunday	Ind.	C. R. Rabedeaux
Mystic—Appanoose County Mystic Sentinel	W.	Thursday	Dem.	L. G. Hixon
Nashua—Chickasaw County The Nashua Reporter	W.	Wednesday	Rep.	G. E. Ellison
Neola—Pottawattamie County Neola Gazette Reporter	W.	Thursday	Ind.	L. G. Merrill
Nevada—Story County Nevada Evening Journal	D.	Ex. Sunday	Ind.	Benjamin Bros.
Newell—Buena Vista County The Newell Mirror	W.	Thursday	Ind.	Alva O. Noble
Newhall—Benton County The Benton County News	W.	Thursday	Ind.	Merle P. Olson
New Hampton—Chickasaw County The New Hampton Tribune	W.	Thursday	Ind.-Dem.	E. J. Feuling
Jerico Community Echo	W.	Thursday	Ind.	H. W. Brueckel
New London—Henry County New London Journal	W.	Thursday	Ind.	E. E. Wessel
New Market—Taylor County New Market News	W.	Thursday	Rep.	L. W. Johnson
New Sharon—Mahaska County New Sharon Star	W.	Thursday	Rep.	Russell Williams
Newton—Jasper County Jasper County Record	W.	Thursday	Rep.	James R. Rhodes
Newton Daily News	D.	Ex. Sunday	Rep.	James R. Rhodes
Jasper County Mirror	W.	Thursday	Dem.	K. F. Wilson
New Virginia—Warren County The New Virginian	W.	Thursday	Dem.	Mrs. Pauline Shane
Nora Springs—Floyd County Nora Springs Advertiser & Rudd Review	W.	Thursday	Ind.	R. R. Moos
North English—Iowa County The Record	W.	Thursday	Rep.	Wm. J. Kueneman
Northwood—Worth County The Northwood Anchor and Index	W.	Thursday	Ind.-Rep.	Pitman & Barnes
Norwalk—Warren County The Norwalk Citizen	W.	Friday	Ind.	R. E. Thorpe
Norway—Benton County Benton County Star	W.	Thursday	Rep.	Mrs. L. A. Hughes
Oakland—Pottawattamie County Harrison's Home Farmer	W.	Thursday	Ind.	E. P. Harrison
The Oakland Acorn	W.	Thursday	Rep.	E. P. Harrison
Oakville—Louisa County The Oakville Sentinel	W.	Thursday	Non-Part.	Geo. W. Graham
Ocheyedan—Osceola County Ocheyedan Arrow	W.	Thursday	Rep.	C. G. & E. C. Lighter
Odebolt—Sac County The Odebolt Chronicle	W.	Thursday	Ind.	Paul Wagner
Oelwein—Fayette County Oelwein Daily Register	D.	Ex. Sunday	Rep.	Hoyer, Lucas & Arm- bruster
Ogden—Boone County Ogden Reporter	W.	Thursday	Rep.	Carl E. Sexauer
Ollie—Keokuk County The Ollie News	W.	Thursday	Ind.	H. C. Campbell

*Newspapers in Iowa—(Continued)*

Place of Publication And Name of Paper	Edition	Publication Days	Political Character	Editor or Publisher
Olin—Jones County				
Olin Recorder.....	W.	Thursday....	Ind.....	I. H. Hospers
Onawa—Monona County				
Onawa Democrat.....	W.	Thursday....	Ind.-Dem..	Fred W. Wonder
Onawa Sentinel.....	W.	Thursday....	Ind.-Rep..	F. E. Flack
Orange City—Sioux County				
De Volksvriend.....	W.	Thursday....	Rep.....	J. E. Oggel
The Sioux County Capital.....	W.	Thursday....	Rep.....	J. H. Treneman
Orient—Adair County				
The Orient Avalanche.....	W.	Thursday....	Rep.....	O. B. Miller
Osage—Mitchell County				
Mitchell County Press and Osage News.....	W.	Thursday....	Rep.....	Hill & Bowman
Osceola—Clarke County				
Osceola Sentinel.....	W.	Thursday....	Rep.....	J. M. Grimes
Osceola Tribune.....	W.	Tuesday....	Dem.....	C. R. Elder
Oskaloosa—Mahaska County				
Oskaloosa Tribune.....	W.	Friday....	Dem.....	A. J. Kirkpatrick
Oskaloosa Daily Herald.....	D.	Ex. Sunday..	Rep.....	Phil Hoffmann
Oskaloosa Free Press.....	W.	Friday....	Ind.....	George Draper
Ossian—Winneshek County				
The Ossian Bee.....	W.	Thursday....	Dem.....	T. F. Schmitz
Ottumwa—Wapello County				
Ottumwa Daily Courier.....	D.	Ex. Sunday..	Rep.....	John Huston
Oxford—Johnson County				
Johnson County Democrat.....	W.	Thursday....	Dem.....	M. E. Baker
Oxford Junction—Jones County				
The Oxford Mirror.....	W.	Thursday....	Rep.....	R. E. Hill
Palmer—Pocahontas County				
The Palmer Press.....	W.	Thursday....	Ind.....	F. O. Christoffers
Panora—Guthrie County				
Guthrie County Vedette.....	W.	Thursday....	Rep.....	Wm. E. Brown
Parkersburg—Butler County				
Parkersburg Eclipse.....	W.	Thursday....	Ind.....	Dan J. P. Ryan
Paullina—O'Brien County				
The Paullina Times.....	W.	Thursday....	Rep.....	Jacob Van Zwol
Pella—Marion County				
The Pella Chronicle.....	W.	Thursday....	Dem.....	H. H. Sadler
Pella's Weekblad.....	W.	Thursday....	Dem.....	H. L. Boland
Perry—Dallas County				
Perry Daily Chief.....	D.	Ex. Sunday..	Ind.-Rep..	G. E. Whitehead
Perry Press.....	W.	Friday....	Ind.....	Harry T. Green
Chief Advertiser.....	W.	Thursday....	Ind.-Rep..	G. E. Whitehead
Persia—Harrison County				
Persia Press.....	W.	Thursday....	Ind.....	L. G. Merrill
Peterson—Clay County				
The Peterson Patriot.....	W.	Wednesday..	Rep.....	D. S. Robinson
Pierson—Woodbury County				
Pierson Progress.....	W.	Thursday....	Ind.....	Byrdie F. Bramson
Pleasantville—Marion County				
Marion County News.....	W.	Thursday....	Rep.....	W. G. Stephenson
Pocahontas—Pocahontas County				
Pocahontas Record-Democrat.....	W.	Thursday....	Ind.....	Louis J. Elbert
Polk City—Polk County				
The Polk City Citizen.....	W.	Friday....	Ind.....	R. E. Thorpe
Pomeroy—Calhoun County				
The Pomeroy Herald.....	W.	Thursday....	Rep.....	R. L. Ross
Postville—Allamakee County				
Postville Herald.....	W.	Thursday....	Ind.....	Wm. J. Klingbeil
Prairie City—Jasper County				
Prairie City News.....	W.	Thursday....	Ind.....	R. F. Randall
Preston—Jackson County				
The Preston Times.....	W.	Thursday....	Ind.....	Edwin B. Black
Primghar—O'Brien County				
O'Brien County Bell.....	W.	Wednesday..	Ind.-Rep..	Fred B. Wolf
Radcliffe—Hardin County				
Radcliffe Signal.....	W.	Thursday....	Rep.....	Clinton E. Myer
Rake—Winnebago County				
The Rake Register.....	W.	Thursday....	Ind.....	Stacy E. Peterson
Randall—Hamilton County				
The Randall Review.....	W.	Thursday....	Rep.....	Mrs. Leslie K. Hanson
Randolph—Fremont County				
The Randolph Enterprise.....	W.	Thursday....	Dem.....	W. B. Estes
The Farm Bureau Advocate.....	W.	Saturday....	Ind.....	W. B. Estes

## Newspapers in Iowa—(Continued)

Place of Publication And Name of Paper	Edition	Publication Days	Political Character	Editor or Publisher
Readlyn—Bremer County The Readlyn Chronicle.....	S. M.	2d & 4th Th.	Ind.....	Mrs. Grace W. Sherman
Redding—Ringgold County Herald.....	W.	Thursday....	Ind.....	Ralph Main
Redfield—Dallas County Redfield Review.....	W.	Thursday....	Ind.....	J. E. & A. V. Coleman
Red Oak—Montgomery County The Red Oak Express.....	S. W.	Mon. & Thur..	Rep.....	Ralph E. Ovrholser
The Sun.....	W.	Friday.....	Dem.....	Frank J. Bohl
Reinbeck—Grundy County Farm Bureau Courier.....	W.	Friday.....	Ind.....	Leroy A. Moser, Jr.
Reinbeck Courier.....	W.	Thursday....	Ind.....	Leroy A. Moser
Remsen—Plymouth County Bell-Enterprise.....	W.	Thursday....	Dem.....	Eugene F. Kieffer
Renwick—Humboldt County The Renwick Times.....	W.	Thursday....	Ind.-Rep..	L. W. Miller
Riceville—Mitchell County Riceville Recorder.....	W.	Wednesday..	Rep.....	Henry A. Yager
Richland—Keokuk County The Richland Clarion.....	W.	Thursday....	Ind.....	A. C. Roach
Ringsted—Emmet County Ringsted Dispatch.....	W.	Thursday....	Dem.....	Ralph W. Anderson
Riverside—Washington County Riverside Leader.....	W.	Thursday....	Ind.....	H. P. Allen
Rockford—Floyd County Rockford Register.....	W.	Wednesday..	Ind.....	E. E. Houdek
Rock Rapids—Lyon County Lyon County Reporter.....	W.	Thursday....	Rep.....	W. G. Smith & Sons
Rock Valley—Sioux County Rock Valley Bee.....	W.	Friday.....	Rep.....	A. L. Halstead
Rockwell City—Calhoun County Rockwell City Advocate.....	W.	Thursday....	Ind.....	Mark E. Cramer
Calhoun Co. Times and The Lytton News	W.	Tuesday....		Arthur Lorch
Roland—Story County Roland Record.....	W.	Thursday....	Ind.....	Arthur J. Rod
Rolfie—Pocahontas County The Rolfie Arrow.....	W.	Thursday....	Ind.....	Henry L. Sawyer
Russell—Lucas County The Union-Tribune.....	W.	Thursday....	Ind.....	H. A. Wilson
Ruthven—Palo Alto County The Ruthven Free Press.....	W.	Wednesday..	Ind.....	A. L. Bragg
Ryan—Delaware County The Ryan Reporter.....	W.	Thursday....	Ind.....	G. H. Gibbs
Sabula—Jackson County The Sabula Gazette and Miles Reporter..	W.	Thursday....	Ind.-Dem..	Wade Guenther
Sac City—Sac County The Sac Sun.....	W.	Thursday....	Ind.-Rep..	Charles A. Hacke
St. Ansgar—Mitchell County St. Ansgar Enterprise.....	W.	Thursday....	Ind.....	Chas. A. Thacher
St. Charles—Madison County The St. Charles News.....	W.	Thursday....	Ind.....	P. S. Wise
Salem—Henry County Salem Weekly News.....	W.	Thursday....	Ind.....	M. Kirkpatrick
Sanborn—O'Brien County Sanborn Pioneer.....	W.	Thursday....	Ind.....	Otis De Voll
Schaller—Sac County The Schaller Herald.....	W.	Thursday....	Ind.....	Alvin J. Smit
Schleswig—Crawford County Schleswig Leader.....	W.	Thursday....	Ind.....	Percy Lyon
Scranton—Greene County Scranton Journal.....	W.	Thursday....	Rep.....	X. A. & E. L. Imel
Seymour—Wayne County The Seymour Herald.....	W.	Thursday....	Ind.....	W. C. Dorr
Shannon City—Union County Shannon City Messenger.....	W.	Thursday....	Ind.-Rep..	P. B. Wilson
Sheffield—Franklin County Sheffield Press.....	W.	Thursday....	Ind.....	Lester G. Benz
Shelby—Shelby County Shelby News.....	W.	Friday.....	Ind.....	Charles O. Wayne
Sheldon—O'Brien County The Sheldon Mail.....	W.	Wednesday..	Rep.....	Paul C. Woods
Sheldon Sun.....	W.	Wednesday..	Ind.-Rep..	P. G. Jarnagin



## Newspapers in Iowa—(Continued)

Place of Publication And Name of Paper	Edition	Publication Days	Political Character	Editor or Publisher
Shell Rock—Butler County The Shell Rock News	W.	Thursday	Ind.	Charles Kelley
Shenandoah—Page County Shenandoah Evening Sentinel	D.	Ex. Sunday	Ind.	W. D. Archie
The Shenandoah Gazette	W.	Thursday	Ind.	R. E. Cunningham
Sibley—Osceola County Sibley Gazette-Tribune	W.	Thursday	Rep.	Overholser & McCutcheon
Sidney—Fremont County Sidney Argus-Herald	W.	Thursday	Rep.	Roy M. King & J. R. Feaute
Sigourney—Keokuk County Keokuk County News	W.	Thursday	Rep.	W. H. Needham
Sigourney Review	W.	Wednesday	Dem.	Cotton Etter
Silver City—Mills County Silver City Times	W.	Thursday	Ind.	Leona Bays Gater
Sioux Center—Sioux County Sioux Center News	W.	Thursday	Rep.	Edward E. Roelofs
Sioux City—Woodbury County Daily Reporter	D.	Ex. Sat. & Su.	Ind.	W. C. Slotsky
Sioux City Journal	D.	Daily	Ind.	W. H. Sammons
Sioux City Stylus	W.	Thursday	Rep.	Arthur C. Hunt
The Tribune	D.	Ex. Sunday	Ind.	Eugene Kelly
Unionist & Public Forum	W.	Thursday	Ind.	Wallace M. Short
Sioux Rapids—Buena Vista County The Sioux Rapids Press	W.	Thursday	Ind.	G. M. Sherman
Slater—Story County The Slater News	W.	Wednesday	Rep.	Phil Rood
Sloan—Woodbury County The Sloan Star	W.	Thursday	Ind.	Frank E. Stibal
Soldier—Monona County Sentinel	W.	Thursday	Dem.	Clyde E. Dickinson
Solon—Johnson County Solon Economist	W.	Thursday	Dem.	C. J. Shimon and Frank J. Mattas
Spencer—Clay County Spencer Daily Reporter	D.	Ex. Sunday	Rep.	D. E. Green
Spencer Times	W.	Thursday	Ind.-Rep.	Kenneth R. Randall
Spirit Lake—Dickinson County Beacon	W.	Thursday	Rep.	O. E. Smith
Stacyville—Mitchell County The Stacyville Monitor	W.	Thursday	Ind.	Wm. R. Brown
Stanhope—Hamilton County Stanhope Observer	W.	Thursday	Ind.	Fred C. Runkle
Stanton—Montgomery County Call	W.	Thursday	Rep.	Joe Pugh
Stanwood—Cedar County The Stanwood Herald	W.	Thursday	Ind.	John C. Butler
State Center—Marshall County Enterprise	W.	Thursday	Ind.-Rep.	M. C. Watson
Storm Lake—Buena Vista County Storm Lake Pilot-Tribune	W.	Thursday	Ind.-Rep.	W. C. Jarnagin
Storm Lake Register	W.	Tuesday	Ind.-Rep.	L. B. Watt
Story City—Story County Herald	W.	Thursday	Rep.	Paul A. Olson & Sons
Stratford—Hamilton County The Stratford Courier	W.	Thursday	Rep.	L. M. & C. E. Peterson
Strawberry Point—Clayton County Clayton County Press-Journal	W.	Thursday	Ind.	Paul Lindemeyer
Stuart—Guthrie County Stuart Herald	W.	Thursday	Rep.	Moulton & Trevillyan
Sumner—Bremer County Sumner Gazette	W.	Thursday	Ind.-Rep.	Beveridge & O'Neal
Sutherland—O'Brien County Courier	W.	Thursday	Rep.	Kenneth C. Noble
Swea City—Kossuth County Swea City Herald	W.	Thursday		Mr. and Mrs. Roy Sperbeck
Tabor—Fremont County The Tabor Beacon	W.	Wednesday	Ind.-Rep.	E. R. McClure
Tama—Tama County Tama News-Herald	W.	Thursday	Ind.-Dem.	John Hynek & Family
Terrill—Dickinson County Terrill Record	W.	Thursday	Ind.	W. L. Grow
Thompson—Winneshago County Thompson Courier	W.	Wednesday	Rep.	Theo. Klemrud

## Newspapers in Iowa—(Continued)

Place of Publication And Name of Paper	Edition	Publication Days	Political Character	Editor or Publisher
Thornton—Cerro Gordo County Thornton Enterprise.....	W.	Friday.....	Ind.....	Warren S. Nelson
Thurman—Fremont County The Thurman Times.....	W.	Wednesday..	Ind.....	Fred F. Flatt
Tingley—Ringgold County Tingley Vindicator.....	W.	Thursday....	Ind.-Rep..	Noel B. Seney
Tipton—Cedar County The Tipton Advertiser.....	W.	Thursday....	Rep.....	Chamberlain Bros.
Tipton Conservative.....	W.	Thursday....	Dem.....	R. C. Forsman
Titonka—Kossuth County Titonka Topic.....	W.	Thursday....	Ind.....	Frank Clark
Toledo—Tama County The Toledo Chronicle.....	W.	Thursday....	Ind.....	C. M. Richards
Traer—Tama County Traer Star-Clipper.....	W.	Friday.....	Rep.....	E. E. Taylor & Sons
Treynor—Pottawattamie County Treynor Record.....	W.	Thursday....	Dem.....	Emmett E. Butler
Tripoli—Bremer County Tripoli Leader.....	W.	Wednesday..	Rep.....	Lee O. Peacock
Truro—Madison County The Truro Times.....	W.	Thursday....	Ind.....	Mrs. Pauline Shane
Union—Hardin County The Union Star.....	W.	Thursday....	Ind.....	J. P. Johnson
Ute—Monona County Ute Independent.....	W.	Friday.....	Ind.....	Edna M. Downing
Vail—Crawford County The Vail Observer.....	W.	Wednesday..	Ind.....	M. J. Monaghan
Van Horne—Benton County The Van Horne Enterprise.....	W.	Thursday....	Ind.....	Merle P. Olson
Victor—Iowa County The Victor Record.....	W.	Thursday....	Rep.....	E. I. Lawton
Villisca—Montgomery County The Villisca Review.....	W.	Thursday....	Ind.-Rep..	E. W. Carpenter
Vinton—Benton County Cedar Valley Daily Times.....	D.	Ex. Sunday..	Ind.....	M. P. Kruse
Walker—Linn County Walker News.....	W.	Thursday....	Ind.....	James D. Frisbie
Wall Lake—Sac County The Wall Lake Blade.....	W.	Thursday....	Ind.-Rep..	Carlos Avery
Walnut—Pottawattamie County The Walnut Bureau.....	W.	Thursday....	Rep.....	L. D. Wayne
Wapello—Louisa County The Wapello Republican.....	W.	Thursday....	Ind.....	J. B. Hawkins
Washington—Washington County Democrat Independent.....	W.	Wednesday..	Ind.....	Mrs. Orville Elder
The Evening Journal.....	D.	Ex. Sunday..	Rep.....	Orville Elder
Washta—Cherokee County Washta Journal.....	W.	Thursday....	Ind.....	B. K. Williams
Waterloo—Black Hawk County Waterloo Daily Courier.....	D.	Except Sat... Thursday....	Ind.-Rep.. Ind.....	John C. Hartman and Jackson McCoy
Waterloo Press.....	W.	Thursday....	Ind.....	The Waterloo Press, Inc.
Waucoma—Fayette County Waucoma Sentinel.....	W.	Thursday....	Ind.....	H. W. Brueckel
Waukee—Dallas County The Waukee Citizen.....	W.	Friday.....	Ind.....	R. E. Thorpe
Waukon—Allamakee County The Democrat.....	W.	Thursday....	Dem.....	John K. Griebel
Waukon Republican & Standard.....	W.	Wednesday..	Rep.....	Albert S. Tousley
Waverly—Bremer County Waverly Democrat.....	W.	Friday.....	Dem.....	Harold M. Jones
Bremer County Independent.....	W.	Wednesday..	Rep.....	Leslie G. Moeller
The Waverly Journal.....	W.	Thursday....	Dem.....	L. K. Hull
Wayland—Henry County Wayland News.....	W.	Thursday....	Ind.....	Claire A. Sodergren
Webster City—Hamilton County Webster City Freeman.....	S. W.	Mon. & Thur..	Rep.....	George C. Tucker
Daily Freeman-Journal.....	D.	Ex. Sunday..	Rep.....	George C. Tucker
Wellman—Washington County The Wellman Advance.....	W.	Thursday....	Ind.....	Lola O. Coffey
Wellsburg—Grundy County Wellsburg Herald.....	W.	Wednesday..	Ind.-Rep..	Neil R. Ashby
Wesley—Kossuth County Wesley News-World.....	W.	Thursday....	Ind.....	Mr. and Mrs. Charles Basler

*Newspapers in Iowa—(Continued)*

Place of Publication And Name of Paper	Edition	Publication Days	Political Character	Editor or Publisher
West Bend—Palo Alto County West Bend Journal	W.	Thursday	Ind.	Charles Basler Frank Koch
West Branch—Cedar County The Times	W.	Thursday	Rep.	F. E. Corbin
West Des Moines—Polk County West Des Moines Express	W.	Thursday	Ind.	Dudley A. Reid
West Liberty—Muscatine County West Liberty Index	W.	Thursday	Rep.	Geo. A. T. Hise
West Point—Lee County West Point Bee	W.	Thursday	Non-Part.	Ed. Clemens
Westside—Crawford County Westside Journal	W.	Thursday	Rep.	A. A. Oltrogge
West Union—Fayette County The Fayette County Union	W.	Thursday	Ind.	Thos. B. Powell, Jr. & R. M. Westerfield
The Argo Gazette	W.	Wednesday	Rep.	Walter H. Beall
What Cheer—Keokuk County Patriot-Chronicle	W.	Thursday	Ind.	D. W. Mueller
Wheatland—Clinton County The Wheatland Gazette	W.	Wednesday	Dem.	Frank W. Buxton
Whiting—Monona County Whiting Argus	W.	Thursday	Ind.	C. A. McVay
Whittemore—Kossuth County Whittemore Champion	W.	Wednesday	Ind.	Wm. B. Higgins
Williams—Hamilton County Williams Enterprise	W.	Wednesday	Ind.-Rep.	Walton M. Bedell
Williamsburg—Iowa County The Williamsburg Shopper	W.	Thursday	Ind.	J. P. Gallagher and R. W. Childress
Journal-Tribune	W.	Thursday	Ind.	R. H. Halbasch and H. B. Daggett
Wilton Junction—Muscatine County Wilton Advocate	W.	Thursday	Rep.	H. W. Thurston
Winfield—Henry County The Winfield Beacon	W.	Thursday	Ind.	D. J. Zerbe
Winterset—Madison County Winterset Madisonian	W.	Wednesday	Rep.	Ed. M. Smith and Mr. & Mrs. J. C. Moore, Jr.
The Winterset News	W.	Thursday	Dem.	Arthur Goshorn
Winthrop—Buchanan County Winthrop News	W.	Thursday	Ind.	K. B. Harrington
Woden—Hancock County The Woden Weekly	W.	Friday	Ind.	News World Pub. Co. Helen Saathoff, ed.
Woodbine—Harrison County The Woodbine Twiner	W.	Thursday	Rep.	E. A. Stevens
Woodward—Dallas County The Woodward Enterprise	W.	Thursday	Rep.	Hal W. Schiltz
Wyoming—Jones County Wyoming Journal	W.	Thursday	Rep.	T. J. Van Dyke
Zearing—Story County The Tri-County News	W.	Thursday	Ind.	Wm. J. Manchester

## Iowa's School System

**A**LMOST two-thirds of a million children are enrolled in the public, private and Catholic schools of Iowa. To instruct them requires the services of 25,000 teachers in the public schools and around 2,500 in the private and parochial; a total of 27,500, or more. The total cost of the public schools of Iowa is close to \$45,000,000 a year.

The school system is undoubtedly the greatest factor in making Iowa rank first among all the states in the matter of literacy. Year by year Iowa is improving the physical condition of its schools, dispensing with the old-fashioned, out-of-date and often unsanitary buildings and erecting new and modern structures which make for better physical and mental results.

### Public School Enrollment 519,000

The report of the State Superintendent of Public Instruction shows a public school enrollment in the school year 1937-38 of 519,150, which was a decline of 9,614 from the 1936-37 school year. At the same time the enrollment in private schools was 48,119, in the 1937-38 school year, which was an increase of 2,643 over the previous year. Authorities of the Catholic Church give the number of students attending Catholic schools in Iowa as about 50,000, a steady figure showing little change from year to year.

The report of the State Superintendent of Public Instruction for the biennial period ending June 30, 1938, shows an average daily attendance of 448,699 in the last school year, which was 86 per cent of the total enrollment. The same authority states that the number of pupils completing eighth grade the last school year was 39,319 and those completing the 12th grade (High school graduates) was 26,571. There were 7,197 tuition pupils below the eighth grade and 37,400 tuition pupils above the eighth grade.

### 11,922 Public Schools

There were 11,922 public schools, divided as follows:

Kindergarten .....	488
One-room elementary .....	8,850
Two or more room elementary .....	1,438
Junior High, separately organized .....	174
Senior High, separately organized .....	115
Junior-Senior, one organization .....	89
Regular High schools, 4 years or less .....	741
Adult education classes .....	27

The figures for Iowa schools fluctuate little from year to year. The number of teachers in the public schools has run 24,834; 25,106; 25,225 and 25,236 the last four years. The number of members of Boards of Education runs around 21,150 each year. In addition there are over 1,000 Superintendent positions, including 99 County Superintendents.

### Public School Annual Cost, \$46,000,000

The report of the State Superintendent of Public Instruction for the biennial period ending June 30, 1936, states that the annual disbursement of school districts was \$46,585,773.95. Of this amount \$37,709,489.86 was disbursed from the general fund and \$8,876,284.09 from the schoolhouse fund. After eliminating certain disbursements which may be considered as duplicates of other items the current operating cost of public schools may be listed as \$42,709,661.53.

The average annual current cost, continues this report, per pupil enrolled in districts which maintain high schools is \$67.91 and for the

districts which maintain elementary schools only the average annual current cost is \$48.34 per pupil enrolled. The current cost of education per child in average daily attendance is \$77.61 and \$61.06 respectively in these two districts.

Free tax-supported schools were legally authorized in what is now Iowa while it was still a part of the Territory of Michigan, and later of Wisconsin. In 1840, after the formation of the Territory of Iowa, a law was passed that defined the means of establishing free schools.

#### Iowas' Earliest Schools About 1830

One of the earliest schools in what is now the state of Iowa was opened in 1830, in the Half-Breed Tract in Lee county. Here in a log cabin provided by Isaac Galland, Berryman Jennings taught the settlers' children. Another early school was taught by George Cubbage at Dubuque in 1833. When Iowa was made a Territory in 1838, more than 40 schools had been established. The present Iowa system of public schools is really based upon a law passed by the state legislature in 1858. The first law making education compulsory was passed in 1902; subsequent legislation has extended the period of school attendance to 24 consecutive weeks every year for children between seven and sixteen. Part time schools were provided for by law in 1919 for children between 14 and 16 who are employed.

The average county in Iowa has more than 250 teachers in the public schools scattered over an area of 560 square miles. The number of one-room schools is decreasing, from 9,855 in 1920 to 9,119 in 1936. The enrollment in these schools has decreased from 173,811 in 1920 to 138,071 in 1936, or 20.6 per cent less than in 1920.

The number of buildings at present is divided as follows: City, town and consolidated, 1,819; school township and rural independent, 9,934. The value of the buildings is given, as of June 30, 1938, as \$115,490,179.35 for the city, town and consolidated, and \$13,995,386 for the school township and rural independent; a total valuation of \$129,485,565.35.

#### Catholic Church Supports Many Schools

More than 50,000 pupils attend the Catholic schools throughout Iowa. The Archdiocese at Dubuque gives instruction to between 25,000 and 30,000 in various grades, while the Diocese of Sioux City comes second with fully 10,000. The Diocese of Davenport ranks third with between 7,500 and 10,000 and the Diocese of Des Moines ranks fourth with between 5,000 and 7,500.

According to the latest available figures, furnished by the heads of the Roman Catholic church in Iowa, the reports for the four Dioceses into which the state is divided are as follows:

In the Archdiocese of Dubuque there are 104 parishes with parochial schools, the attendance at which was 15,209. In addition there were 49 Catholic high schools, with an attendance of 3,532. Moreover, there were 129 Diocesan vacation schools attended by 5,995 pupils. One college for men and one college for women added 1,000; so that the total number of young people receiving their schooling under Catholic care in the Dubuque archdiocese was between 25,000 and 30,000.

In the Diocese at Sioux City there were 71 parochial schools, with an attendance, at last reports, of 10,645, undoubtedly larger at the present time.

In the Diocese of Davenport there were 51 parochial schools with an attendance of 7,789, at last report, with a larger number now enrolled.

In the Diocese of Des Moines there were 29 parochial schools with an attendance of 5,186, now larger. In Des Moines alone there were nine Catholic grade schools, with an aggregate attendance of 2,000. Moreover, Dowling College, in the capital city, gives instruction to hundreds of advanced pupils, as do Loras (formerly Columbia) college in Dubuque and Holy Trinity college in Sioux City, and St. Ambrose at Davenport.

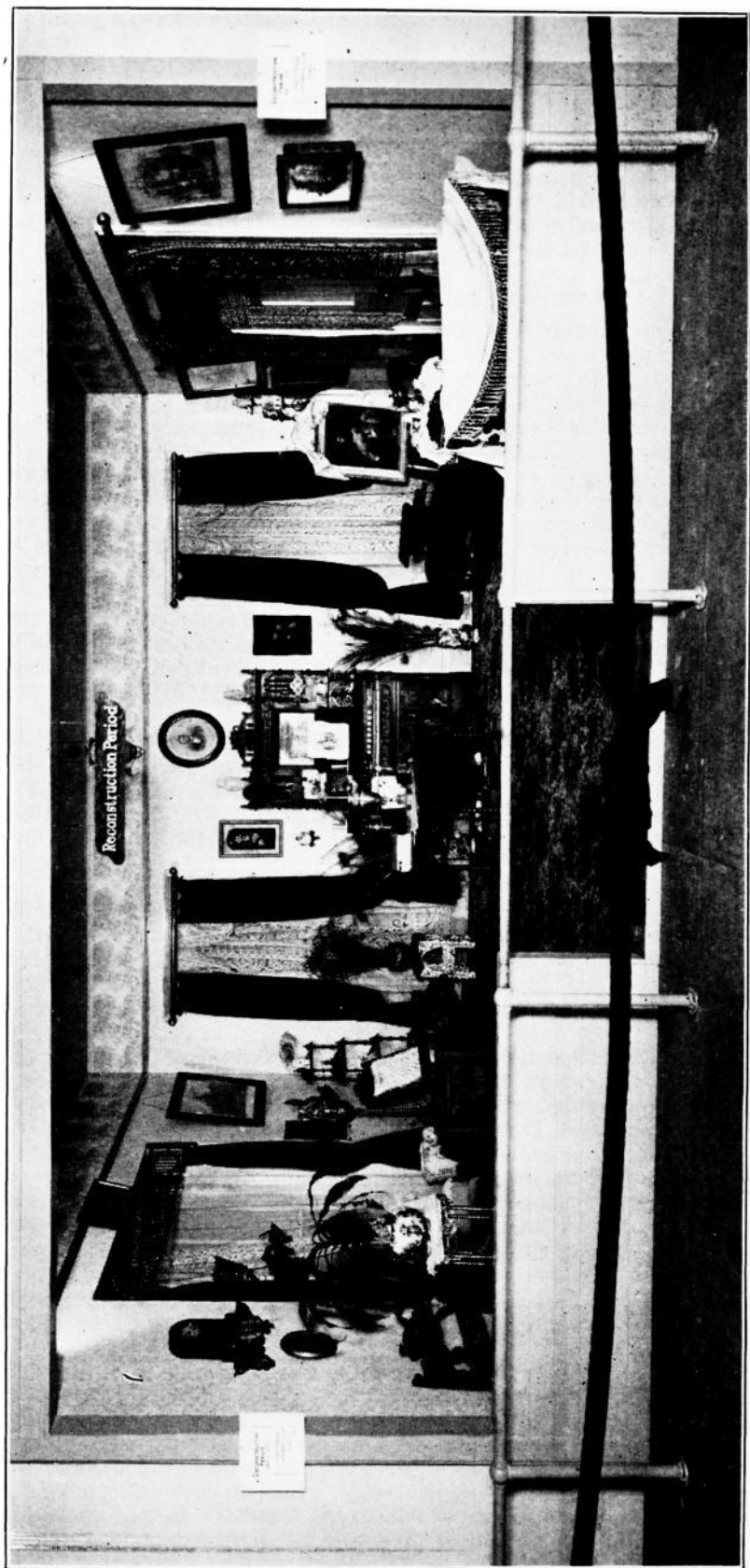

Room of the Reconstruction Period—1866-1900. Staged by the Fort Dodge Women's Club.  
A Feature Display at Iowa Centennial Fair, 1938

## State University of Iowa

**C**UT in two by the placidly beautiful Iowa river, flowing between limestone bluffs, the campus of the State University of Iowa, at Iowa City, is one of the most attractive sights in the middle west. On the east bank of the river is the architecturally beautiful and historically famous Old Capitol of Iowa. Rising high on the west bank is the castle-like University Hospital, its 145-foot white stone tower a land-



Former State Capitol Building

One of the most beautiful examples of architecture in the United States is the Administration Building at the State University of Iowa, Iowa City, a former State Capitol. Thousands of visitors annually pass through it and admire its simple dignity and beauty.

mark for miles. Iowa City is properly called the Athens of Iowa. The Iowa State University ranks high among all the institutions of higher learning in the United States.

Established in 1847

One year after Iowa Territory became a state, the Old Capitol and its grounds were given to the State University, which had been established February 25, 1847, by an act of the First General Assembly. Iowa City

dreamed of being the permanent seat of state government. Founded as the capital of Iowa Territory, January 21, 1839, it had been surveyed and laid out, and made big plans for an historic future. Congress agreed to donate the land for the new territorial capital and three commissioners were appointed to select the most suitable 640 acres for the promising metropolis.

Log cabins and a few frame houses clustered about the site chosen for the capitol, when the cornerstone was dedicated on July 4, 1840. State constitutional conventions followed, providing that Iowa City "shall be the seat of state government until removed by law."

The law did remove it, to Des Moines, in 1857. There was no further need of the Old Capitol or the surrounding grounds. They were given to the young State University, established ten years before. Iowa City set about to make the best of the bargain, and right well has it succeeded.

#### Seventy-five Students First Year

The University did not open until 1855, when 75 students assembled, in answer to an advertisement, for a short term of study under three professors. When the seat of government was moved away there were 124 students. The 1938 Bulletin of the State University showed a campus attendance that year of 8,734, with enough additional students off the campus and variously located to bring the total up to 10,200.

At first devoted entirely to Liberal Arts courses, Federal grants of land and state appropriations enabled the institution to grow year by year.

The College of Law was added in 1868. In succession came the College of Medicine, in 1870; College of Homeopathic Medicine in 1876, but abandoned in 1919; Dentistry in 1882; Pharmacy in 1885; the Graduate College in 1900; College of Fine Arts in 1911 (united with the College of Liberal Arts in 1915); College of Education in 1913 and College of Commerce in 1915. In 1913 the Extension Division was organized. In 1917 the Iowa Child Welfare Research Station, and in 1924 the Division of Physical Education. The Schools of Journalism, Religion and Fine Arts are parts of the College of Liberal Arts. The School of Nursing is a part of the College of Medicine.

#### Eighty Thousand Hospital Patients Treated

Today the University campus covers nearly 400 acres of ground and includes more than 50 buildings. Most prominent and beloved of all is the Old Capitol, now used as the Administration building. Doric columns adorning the portico entrance and Corinthian columns supporting the dome make the building so appealing from an architectural standpoint that visitors are awed by its beauty and dignity.

The University Hospital, opened in 1928, is of early English Gothic architecture. A score of ambulances bring patients here from all over the state, some 80,000 having been carried a total of 5,500,000 miles since public treatments were begun in 1932.

The College of Liberal Arts is the oldest college of the University and embraces the School of Letters, School of Fine Arts, School of Journalism and School of Religion. The University Symphony orchestra numbers 95 members, while the University Chamber orchestra supplements it and serves as a laboratory unit for courses in instrumental music. The School of Journalism gives practical instruction in writing and editing.

A graduate of Iowa State University, Dr. George H. Gallup, is one of the most noted men devoting their lives to the teaching of journalism and is the founder and head of the noted American Institute of Public Opinion, which prints its polls in most of the large newspapers of the United States.

The School of Religion provides courses "that will help students gain a wholesome view of religion and increase their interest and efficiency in



religious activities." The College of Education helps to prepare teachers for elementary and secondary schools and for colleges and universities.

The College of Law was established at Des Moines in 1865 and moved to Iowa City three years later. It is now the oldest law school west of the Mississippi river.

All the colleges making up Iowa State University are maintained on a high plane, making it possible for a student to secure a practical education in almost any profession and branch of fine and useful arts.

#### State Appropriations Pay Part Costs

The State University is maintained, partially, by appropriations made by the Iowa legislature. These sums have varied, in recent years, from \$1,800,000 to \$3,190,500 annually. The annual fight to secure a larger appropriation for the five institutions over which the State Board of Education has control (State University, State College of Agriculture and Mechanic Arts, State Teachers College, School for the Deaf and School for the Blind) is one of the important matters over which the legislators work and worry each biennium.

From 1921 to 1933 the state appropriated for these five institutions (exclusive of the hospital and bacteriological laboratory) an average of \$6,345,461 each year; all but a negligible part going to Iowa City, Ames and Cedar Falls. This support was reduced to \$4,366,000 each year, 1933-35.

"Beginning with July 31, 1931, the appropriation for the Board of Education has been cut an average of \$1,360,000 a year, or a total accumulated reduction of \$8,126,800," says the board in a recent report to the Governor of Iowa.

Enrollment in the Reserve Officers' Training Corps unit is prescribed for all male students in the College of Liberal Arts, Engineering and Pharmacy, during the freshman and sophomore years. Exemption is granted only in cases of physical disability on recommendation of the University Student Health Department. Military science and tactics is an elective course the junior and senior years.

Eugene A. Gilmore came to the presidency of the State University in 1934, and still holds the position.

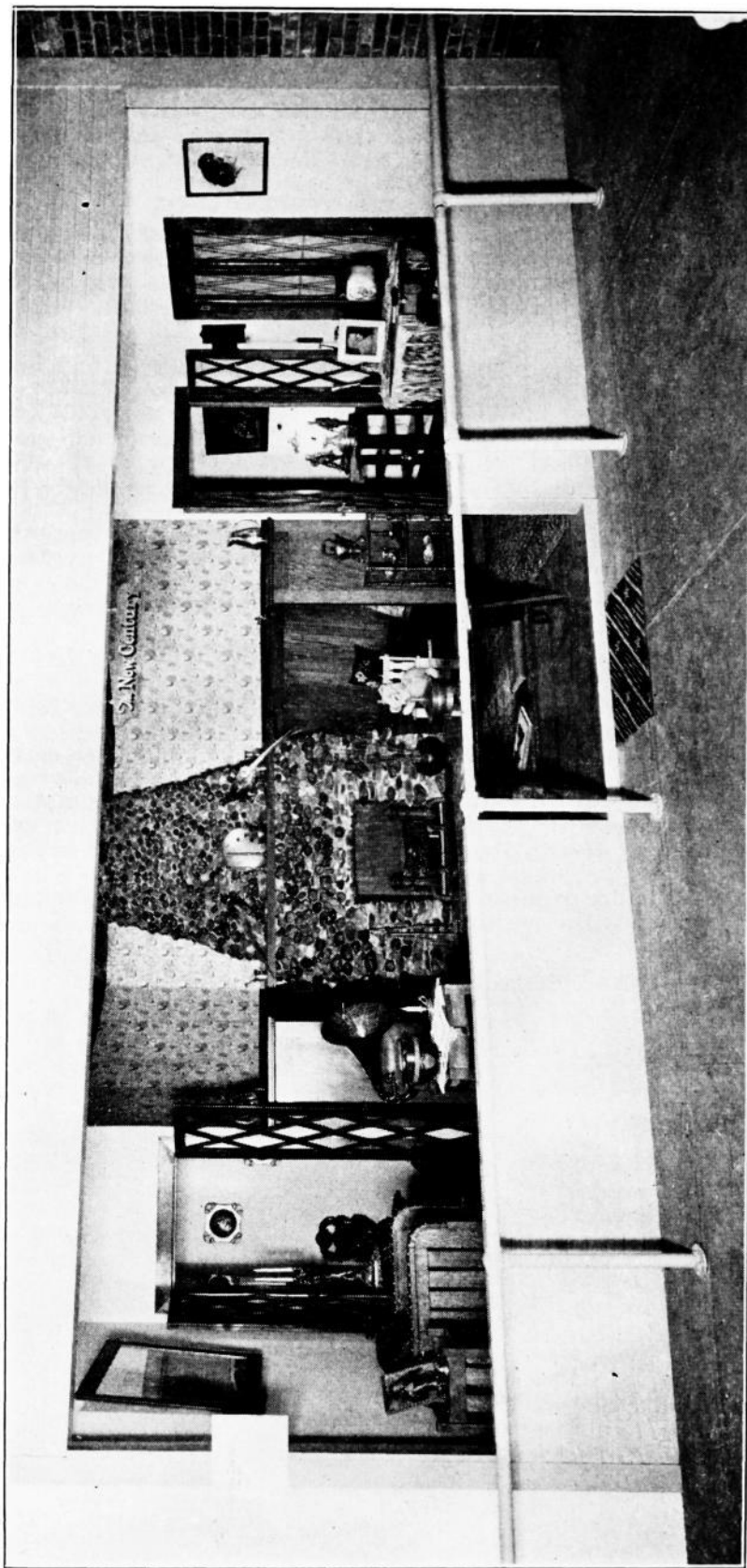

Room of the New Century—1900-1938. Staged by the Ida Grove Women's Club.  
A Feature Display at Iowa Centennial Fair, 1938

## Iowa State College of Agriculture and Mechanic Arts

**N**O MORE beautiful campus is to be found in the entire country than the one upon which are located the buildings and activities of the Iowa State College of Agriculture and Mechanic Arts, at Ames. A natural grouping of shrubbery and trees, almost as they might have appeared in the original landscape, with paths where students may either loiter or hurry from one building and class to another, a meandering creek, and an attractive artificial lake, upon a campus topped off by the beautiful Campanile tower 110 feet high, from which chime 36 melo-



Lake LaVerne, Iowa State College

Iowa landscapers and conservationists have done remarkably well in developing lakes to set off Iowa parks. One of the handsome results of such man-made lakes is shown here. The reflection of the beautiful Student Memorial Building in the background and the campus lights are heart-touching sights to returning alumni.

dious bells; little wonder this has become a Mecca for thousands of visitors from all over the country. Iowa is very proud of this magnificent school, not the least claim to fame being that it has given Secretaries of Agriculture to six Presidents of the United States.

Established in 1858

On March 22, 1858, the Seventh General Assembly of Iowa established the Iowa State College of Agriculture and Mechanic Arts. The following year the original farm of 648 acres was bought. On July 2, 1862, President Abraham Lincoln approved the Morrill Land-Grant college act, donating public lands to the several states and territories to provide for colleges such as Ames.

On May 11, 1868, A. S. Welch was elected first President of the College, and on October 21, 1868, the institution was opened to students. Nineteen years later the Federal government passed an act creating the Agricultural Experiment Stations in the several states. In 1900 the Iowa State

Legislature granted the first definite educational support, in the sum of \$25,000 a year. From then on the College grew, with the addition of land, the erection of buildings and the enlargement of courses of study.

In 1939, the College domains included 1,996 acres, upon which 70 buildings were located for College purposes, besides dwelling houses, structures for farm stock, machinery and work; all of a total value of \$11,508,804.26.

#### Five Major Fields

Iowa State College (as its name has been abbreviated) conducts work in five major fields: agriculture, engineering, home economics, industrial science and veterinary medicine. The Graduate College conducts research and gives instruction in all these fields. Extension courses are conducted at various points throughout the state. Four-year and five-year courses are offered in different divisions of the College. Non-collegiate courses are offered in agriculture. Summer sessions include graduate and collegiate work. Short courses are offered in winter.

#### Ten Thousand Six Hundred Sixty-two Students

The attendance at Iowa State College has been advancing steadily through the years. The last available report showed a total attending college of 5,785, and short course students to the number of 4,877; a grand total for the year of 10,662. These students were classified as follows:

Attending College: Agriculture, 1,620; engineering, 1,419; home economics, 1,415; industrial science, 1,121; veterinary medicine, 207.

Short Course: Agriculture, 2,142; engineering, 1,070; home economics, 1,665.

The College students came from 46 states and 19 foreign countries.

#### Budget \$4,000,000 Annually

The last available report showed the cost of operating the College to be around \$4,000,000 a year, of which about one-half comes by appropriation from the Iowa Legislature, out of tax monies; one-sixth by Federal appropriation; and one-tenth from students' fees.

Iowa State College graduates go to all parts of the world and become leaders in agriculture, engineering and home economics. There is hardly a nation in the world but has felt the uplifting effect of this splendid institution. James Wilson (Tama Jim) served as Secretary of Agriculture in the cabinets of Presidents McKinley, Theodore Roosevelt and Taft. Henry C. Wallace held a similar post under Presidents Harding and Coolidge. His son, Henry A. Wallace, serves under President Franklin D. Roosevelt.

#### Curricula of Several Divisions

The Division of Agriculture offers courses in agricultural economics and rural sociology; agricultural engineering, agronomy, animal husbandry, dairy industry, genetics, horticulture and forestry, landscape architecture, technical journalism and vocational education.

The Division of Engineering offers courses in agricultural, architectural, ceramic, chemical and mining, civil, electrical, mechanical and general engineering, together with industrial arts and theoretical and applied mechanics.

The Division of Home Economics offers courses in applied art, child development, foods and nutrition, dietetics, experimental cookery, home economic education, home management, household equipment, institution management, textiles and clothing and chemistry, and technical journalism.

The Division of Veterinary Medicine offers courses in anatomy, hygiene, medicine, obstetrics, pathology, physiology and pharmacology, surgery and research.

The Division of Industrial Science offers courses in the biological, physical and social sciences, with particular emphasis upon the application of these sciences to industry and commerce and to the problems of present-day civilization, and to provide thorough instruction in the basic sciences.

#### **Two Experiment Stations**

The Agricultural Experiment Station was established in 1887, the Engineering Experiment Station in 1904. Their functions are to increase knowledge concerning the best practices in both fields, to contribute to fundamental research and to foster and develop the state's industries.

Land areas owned or leased by the College and used by the Agricultural Experiment Station aggregate 1,774 acres, upon which various scientific experiments are made and the information thus obtained made accessible through Station bulletins and articles in the technical and scientific press.

The principal research work on which the Engineering Experiment Station is now engaged is the disposal of waste from industrial establishments, extension of uses for cement concrete, and new methods of building improved highways.

#### **Active Extension Services**

The Extension Service was established in 1906 and provides for cooperation between county Farm Bureaus, the College, and the United States Department of Agriculture, which jointly employ county agents, home demonstration agents and emergency agents when needed. Almost every subject important to agriculture, engineering and home economics is covered. The College workers are available to the people of Iowa for lectures, demonstrations, consultations and conferences.

#### **Two Units of R.O.T.C.**

Under the provisions of the National Defense act, Iowa State College has secured from the United States government authorization for the establishment of two units of the Reserve Officers' Training Corps, namely, Engineer and Field Artillery. The primary object is to train selected students so they may qualify for appointment as reserve officers in the army of the United States. The first two years of the four-year College course is known as the basic course in Military Science and Tactics and is required by the College as a prerequisite to graduation.

The President, and Acting Dean of Industrial Sciences, at Iowa State College is Dr. Charles Edwin Friley.

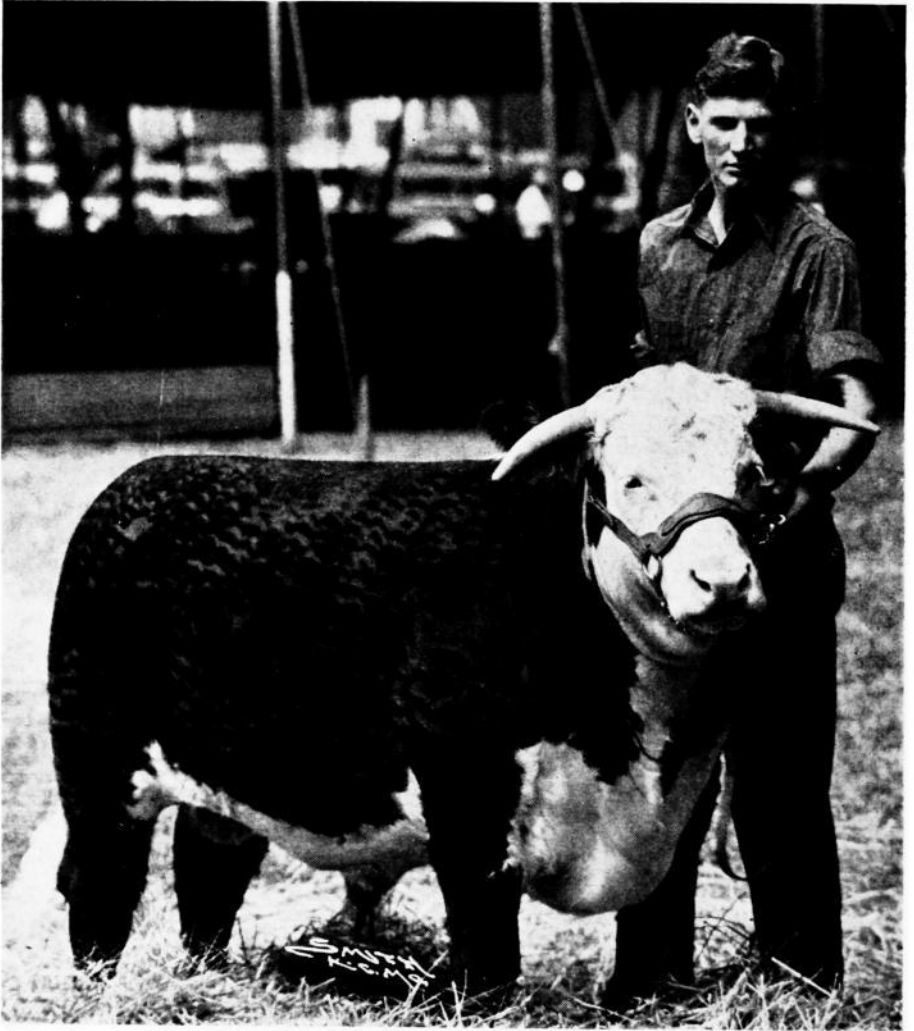

**HARDY MISCHIEF**

Champion Hereford and Grand Champion Baby Beef, Herbert Olson, Newhall, Iowa  
Exhibited at 1938 Iowa State Fair

## Iowa State Teachers College

**I**OWA STATE TEACHERS COLLEGE, at Cedar Falls, was originally known as Iowa State Normal School, established in 1876, by act of the General Assembly. It was first housed in a three-story brick building, surrounded by 40 acres, formerly used as a home for the orphans of Civil War veterans.

An historian describes the early scene, as follows:

"The institution was situated on an almost treeless eminence, surrounded by fields of waving corn. The old building was equipped with stoves burning wood, with kerosene lamps and water buckets, and had crude sanitation. The first session was opened on September 6, 1876, when the president, James C. Gilchrist, then called 'the principal,' read from the Scriptures and offered prayer."

From that humble beginning has grown, by leaps and bounds, the splendid college of today. In 1909 the name was changed to Iowa State Teachers College. The Board of Trustees of the old institution was discontinued and the College came under the control of the State Board of Education, along with the State University at Iowa City and the State College of Agriculture and Mechanic Arts at Ames, and later the Iowa School for the Blind at Vinton and the Iowa School for the Deaf at Council Bluffs.

### Three Thousand Eight Hundred Seventy Students in 1938

Today the campus of Iowa State Teachers College contains 127 acres of finely-laying land, upon which are situated 21 buildings. One-year, two-year and four-year courses are provided for the training and preparation of teachers. The 1938 Bulletin of the College shows an attendance of 3,870 students.

Courses of instruction include art, commercial education, English, home economics, languages, mathematics, music, physical education for men and women, science, social science and teaching.

The State Teachers College was presided over for many years by one of the grand old men of the educational world, Homer H. Seerly, who was appointed president in 1886 and devoted his life to preparing thousands upon thousands of students for the important work of teaching and making the world a better place in which to live. Since 1928 the president has been Orval Ray Latham.

The financial aid granted to Iowa State Teachers College by the Iowa General Assembly ranges from \$540,000 to \$800,000 a year. The balance of the necessary funds to carry on the work is made up by tuition and student payments for board and housing. The annual requirements come close to \$1,000,000.

A beautiful library, imposing campanile, Bartlett Hall for girls, George T. Baker Hall for men, and the Commons are conspicuous and attractive buildings on the beautiful campus.

## Colleges and Universities

**I**N ADDITION to its public, private and parochial schools, carrying pupils through the first twelve grades, and to its three splendid State institutions of higher learning (University at Iowa City, State College of Agriculture at Ames, and State Teachers College at Cedar Falls) Iowa has a large number of colleges and universities of which it is justly proud and which are material factors in making this state stand first in literacy and intelligence. There are few places in Iowa more than 40 or 50 miles distant from some institution of higher learning well fitted by curriculum and faculty to teach those things which lead to the higher and better life and provide the education that makes for culture and higher citizenship.

Among the Colleges of Iowa which are generally recognized for their scholarship, attendance and attainment are the following:

### Iowa Wesleyan, Mount Pleasant

Iowa Wesleyan College, at Mt. Pleasant, is the oldest college in Iowa, having a continuous history from the time it was founded as Mt. Pleasant Collegiate Institute in 1844. The College has always been under the control of the Methodist Episcopal church. The name was changed to Iowa Wesleyan University in 1849 and to Iowa Wesleyan College in 1911.

### Grinnell College, Grinnell

Grinnell College, at Grinnell, is the second oldest in the state. It was founded by the "Iowa Band" (a group of young ministers who came to Iowa as missionaries in 1843) as Iowa College, at Davenport, and was opened to students in 1848. Grinnell College was founded in Grinnell in 1855 and four years later Iowa College of Davenport was merged with it. It is privately endowed, non-sectarian and co-educational and has produced a large number of notable alumni, including Dr. Albert Shaw, for many years editor of the American Review of Reviews; Harry Hopkins, Secretary of Commerce in President Franklin D. Roosevelt's cabinet; Gary Cooper, noted actor; and James Normal Hall and Ruth Suckow, noted authors.

### Coe College, Cedar Rapids

Coe College, at Cedar Rapids, had its beginning in 1851, when the Rev. Winston Jones opened a school in his home for 16 young people of Cedar Rapids. In 1866 it became Parsons Seminary and the first building, now a part of Old Main, was built. Since February 2, 1881, the present name of Coe has been used. In 1919 Leander Clark College was absorbed.

### Cornell College, Mt. Vernon

Cornell College, at Mt. Vernon, was opened November 14, 1853, as the Iowa Conference Male and Female Seminary, but was renamed in 1855. The annual Shakespearean school play produced in March and the annual Music Day Festival, first held in 1899, are outstanding events. The Chicago Symphony Orchestra has presented an annual concert at the Music Festival for 36 years.

### Central College, Pella

Central College, at Pella, was opened in 1853, a Baptist church institution. Dominie Scholte donated a large plot of ground when the first building, Old Central, was erected. In the Civil War the entire male student body, 122, enlisted in the Union Army. About 20 years ago the control passed to the Dutch Reformed Church of America.



#### Simpson College, Indianola

Simpson College, at Indianola, was established in 1860, operated by the Methodist Episcopal Church. First known as Indianola Seminary, it was renamed the Indianola Male and Female Seminary in 1861. Six years later the name became Simpson Centenary College, honoring Bishop Matthew Simpson. Since 1884 the name has been Simpson College. There are ten buildings on a 20-acre campus.

#### Luther College, Decorah

Luther College, at Decorah, founded in 1861, prepares students for the Lutheran ministry. It maintains the Norwegian-American Historical Museum, opened in 1933. "The people of Norwegian birth and descent in the United States have seriously undertaken the task of creating here an historical museum containing collections clearly illustrating their conditions of life and culture from the time their ancestors first set foot on American soil." The Decorah College for Women was organized in 1932.

#### Tabor College, Tabor

Tabor College, at Tabor, was incorporated in 1866 and operated as a Congregational Church institution until 1926, and was reopened as a private enterprise in 1936. A 55-acre farm adjoins the campus and provides means for student aid.

#### Parsons College, Fairfield

Parsons College, at Fairfield, was founded in 1875, under the Endowment Fund provided in the will of Lewis C. Parsons (1793-1855). It is controlled by the Presbyterian Church. The first class was graduated in 1880.

#### William Penn College, Oskaloosa

William Penn College, at Oskaloosa, operated under the auspices of the Society of Friends, was opened in September, 1873. Following the destruction of the first building by fire in 1916, several new buildings were erected on a 30-acre campus near the original site. Herbert Hoover has been one of the Commencement Day orators.

#### Buena Vista College, Storm Lake

Buena Vista College, at Storm Lake, has a faculty of 27 and an enrollment of around 500. The Fort Dodge Presbytery founded the school in 1884 at Fort Dodge, but later accepted Storm Lake's offer of eight acres of land and \$25,000 for buildings, dedicating the new school July 8, 1891.

#### Western Union College, Le Mars

Western Union College, at Le Mars, was founded in 1890 and is under the control of the Evangelical Church. Seven buildings are grouped on a 15-acre campus.

#### Morningside College, Sioux City

Morningside College, at Sioux City, was founded by the Methodist Episcopal church, by merging the University of the Northwest of Sioux City and the Charles City College in 1894. It has five modern buildings on a 23-acre campus.

#### John Fletcher College, Oskaloosa

John Fletcher College, at Oskaloosa, was organized in 1905, as the Central Holiness University, later changing its name in honor of John Fletcher, a friend of John Wesley.

### Loras College, Dubuque

Loras College, a Catholic Church institution, at Dubuque, developed from St. Raphael's Seminary founded in 1838. The school is under the immediate supervision of the Archbishop of the Dubuque diocese. Eight buildings on a 50-acre campus house the college, which boasts of one of the largest private libraries in the state, over 70,000 volumes. The rare books count nearly 1,000 valuable items. It was formerly called Columbia College.

### St. Ambrose College, Davenport

St. Ambrose College at Davenport is another Catholic institution which is deservedly popular. It occupies four buildings on a 15 acre campus. It was founded in 1882, under the auspices of the Roman Catholic Bishop of Davenport.

### Dowling College, Des Moines

Dowling College, at Des Moines, was formerly Des Moines University, re-named in honor of a Bishop of the Roman Catholic church. It is popular and provides good courses of study and is annually growing in attendance and influence as a scholarly institution.

### University of Dubuque, Dubuque

In addition to the Colleges of Iowa, and the State University, three other institutions of higher learning bear the name University.

The University of Dubuque was founded in 1852 and conducts a Presbyterian Theological Seminary in addition to its College of Liberal Arts. The school, organized by the Reverend Adrian Van Vliet to train ministers to follow the German immigrants coming into the Mississippi Valley, was first known as the German Theological School of the Northwest, but in 1870 it became affiliated with the Presbyterian Church. Women were first admitted to class in 1912.

### Upper Iowa University, Fayette

Upper Iowa University, at Fayette, was organized in 1857 as Fayette Seminary, with an endowment of \$50,000. It was formerly sponsored by the Methodist Episcopal church. In addition to the College of Liberal Arts there are Schools of Music and Business. The 14-acre campus lies in the center of the town. The museum is particularly praiseworthy, containing many fine prehistoric specimens.

### Drake University, Des Moines

Drake University, at Des Moines, was established in 1881, named after Governor Francis Marion Drake of Centerville. The School is under the auspices of the Disciples of Christ Church. It embraces Colleges of Education, Fine Arts, Commerce and Finance, Bible, Liberal Arts, Law and Pharmacy. A radio course was added a few years ago and is proving very popular. The campus covers several city blocks, the latest buildings being a fine new Dormitory for Women and a Memorial Library, established and endowed by Gardner Cowles, publisher of the Des Moines Register and Tribune. The University Law library contains some 17,000 volumes, while the general library has 71,000.

Adjoining the campus are the great Stadium and Field House, scene of many state and national athletic events. This story is told of the establishment of Drake: "George J. Carpenter, the Reverend D. R. Lucas and others visited the wooded tract where, among native elms, oaks and hickories, one elm stood out majestically above the rest. Mr. Carpenter climbed toward the top of the tree and looked down over the wooded landscape and rivers of the city, decided to build the University there." Carpenter was the first Chancellor, as the President was then known. The present President is Daniel W. Morehouse, an astronomer of international note.

## Iowa Schools for Deaf and Blind

IT IS to the everlasting credit of the State of Iowa that it is doing what it can to care for the under-privileged, from birth to death. Elsewhere is set forth the record of accomplishment in the cases of those who are mentally ill or deficient, and those who, because of heredity or environment, do not have the chance to be good citizens, without guidance. Herewith is told the story of what Iowa is doing for those who are so unfortunate as to be deaf and blind.

Under the administration of the State Board of Education, the School for the Blind is maintained at Vinton and the School for the Deaf at Council Bluffs. The record of both is one of which the state may justly be proud.

### Iowa School for the Deaf

The Iowa School for the Deaf was established in 1855, the second such institution west of the Mississippi river. Its beginnings go further back. In 1839 Edmund Booth came to Iowa from Connecticut and settled at Anamosa. In 1846 he was a clerk in the Territorial Legislature, of which his brother was a member. The two induced the legislature to appropriate money to send several deaf children to the state school in Illinois. In 1853 a private school was established in Iowa City. In January, 1855, the Iowa State Legislature passed a bill creating the Iowa State Institution for the Deaf and Dumb. From this grew the present school at Council Bluffs; the name being changed to Iowa School for the Deaf in 1888.

In character "the school is just what its name implies. It is not a home, a hospital or an asylum." It cares for the mental, physical and moral welfare of 392 boys and girls annually, between the ages of seven and nineteen. At last reports there were 220 male students and 172 female.

The School for the Deaf represents a capital investment for the State of \$1,000,000 and occupies 210 acres, with eight fine buildings and beautiful grounds and an efficient staff of teachers. According to the last available figures there are 206 schools for the deaf in the United States, with a total attendance of 19,278. The number is none too large, when it is considered that one person in each 2,000 is deaf.

The school at Council Bluffs ranks among the best in the United States. It offers facilities for developing the aptitude of boys and girls in some of the occupations most suited to them which may be taught under school conditions. Among the vocations taught are baking, shoe repairing, book binding, printing, cabinet making and upholstering. Musical instruction is also given, and a well-rounded course in almost everything which will make life more pleasant for those bereft of their hearing. The result is to be found all over the country in the good work being done by the graduates of the Iowa School for the Deaf.

The present Superintendent is Lloyd E. Berg.

### Iowa School for the Blind

The Iowa School for the Blind was opened at Vinton on April 5, 1853, with one pupil. A second entered the following day. By the end of the year 19 students were enrolled. The attendance, at last report, was 193, ranging in age from 4½ to 24 years; 111 boys and 82 girls. During the existence of the school some 2,000 pupils have been enrolled.

An examination of the latest records shows 62 students without daylight vision, 96 with some sight but with serious handicap, and 35 with better vision but without enough to enable them to do public school

work with safety. Classes are maintained for all, according to ages and mentality; all being taught to read Braille, thus saving eyes from the strain of continuous use. Readers are employed for those not able to read Braille intelligently or with sufficient speed.

Among the trades taught are broom making, chair caning, mat weaving, pattern weaving, rug and carpet weaving, basket making, piano tuning and hammock tying. Instruction is also given in typewriting, stenography and dictaphone operating. A great deal of pleasure and instruction is derived from the courses in music. All natural pleasures and amusements are offered and life is made as enjoyable as is humanly possible.

The buildings are attractive and the ground beautiful and well kept. Many of the students are able to find their way around and the sight, while pitiful, is not depressing, for there is a look of happiness and hope on most of the faces.

The present Superintendent is F. E. Palmer.



**BING**  
Champion Aberdeen-Angus and Reserve Champion Baby Beef  
Dixie Shawver, Knoxville, Iowa  
Exhibited at 1938 Iowa State Fair

## Iowa Cares for Children and Veterans

IOWA takes good care of its children bereft by death or separation of their parents; of those boys and girls who may later on become hardened criminals or be saved to society and become useful citizens; and of those who heard their country's call to arms in the Civil War, the Indian wars, the Spanish-American War, the War With Mexico, and the World War.

Not all of the deserving can be taken care of, for lack of money, but the state has no reason to hang its head in shame. It is doing what it can and hoping for the day when still more may be done.

The State Board of Control has jurisdiction over 15 state institutions, of which six are for the mentally unfit and three are for criminal offenders. The remaining six are divided as follows: two training schools, designed as correctional institutions; one for boys, at Eldora; one for girls, at Mitchellville; two orphanages, at Toledo and Davenport; the Soldiers' Home at Marshalltown, and the State Sanatorium for Tuberculosis at Oakdale.

It is a heartening sight to visit any or all of these institutions, for children are being reclaimed in four, veterans are given a pleasant life in the fifth, and human lives are being saved in the sixth.

### Boys' Training School, Eldora

The Training School for Boys, at Eldora, was opened March 31, 1868. The state has an investment there of \$1,015,040.36. The average per capita cost is \$338.97 a year.

This school is for incorrigible and delinquent boys, sent there upon court order. Many of them are victims of circumstances, of the abuses of our social system, particularly the offspring of homes broken by drunkenness and divorce. The last official report showed a population of 615. The school has 872 acres upon which are learned, by practical work, the various phases of farming and gardening. In addition there are twelve industrial shops: tailor, blacksmith, automobile, shoe, printing, sewing room, bakery, machine shop, plumbing, carpenter, mason and painting.

Competent schools are presided over by efficient teachers. Athletics, debates, home talent plays, a fine band, moving pictures, a good library and other opportunities to improve mind and body find their result in better boys.

The present Superintendent is O. S. Von Krog.

### Girls' Training School, Mitchellville

The Training School for Girls was established in 1868, to be located on property in Lucas county, leased from a Society of Friends, or Quakers. The first admission was April, 1873. In 1880 the present Training School, at Mitchellville, was located, taking over the Lucas county plant. The state has a capital investment there of \$226,668.52.

The normal capacity at the Mitchellville school is 200, which is about the population today. Girls between the ages of ten and eighteen are admitted, on commitment from district, juvenile and municipal courts or on transfer from other institutions by the Board of Control.

Under competent instruction and supervision, girls are taken through the twelfth grade of regular public school work, and are taught all necessary branches of home economics, being able when discharged to accept and make good at housework positions; while many marry and make good homes of their own.

The school grounds have an area of 175 acres. Farming and gardening are carried on, with good results.

The average per capita cost per year is \$430.39, the highest in any institution under the Board of Control.

The present Superintendent is Miss Anna Lynam.

#### Juvenile Home, Toledo

In keeping with its policy of looking after all sorts and conditions of people, to the best of its ability, and to make better folks wherever possible, the state maintains a Juvenile Home, or orphanage, at Toledo, with a capital investment of \$456,090.14, and an annual population of 303. Dependent, destitute, homeless and neglected children are admitted and given care until they are 21 years of age, most of them being placed in good private homes, under the supervision of women state agents.

The buildings are substantial and kept in a home manner as far as possible. The grounds comprise 320 acres, one-half of which is rented by the state. For the most part, the children are happy and contented and make good progress in their school work.

The present Superintendent is Mrs. Virginia Silver.

#### Iowa Soldiers' Orphans' Home, Davenport

The second state orphanage is known as the Iowa Soldiers' Orphans' Home and is located at Davenport. The capital investment of the state is \$779,305.87 and the annual per capita maintenance cost is \$320.28.

The first child was admitted on July 24, 1864. The normal capacity of the school is 500; the present population 583. Dependent, neglected and abandoned children are admitted upon court order or personal application of parent or guardian, approved by Court or Board of Supervisors.

The children are given scholastic and industrial advantages; with moving pictures, all manner of games and sports, picnics and the like, to make life more pleasant. The acreage of the institution is 619, of which a little more than one-half is rented.

The present Superintendent is Syl. McCauley.

#### Iowa Soldiers' Home, Marshalltown

The Board of Control also manages the Iowa Soldiers' Home at Marshalltown, founded in 1887, having a capital investment of \$683,321.06. With a normal capacity of 700, the present population ranges between 450 and 500.

The veterans and their wives located there, at last report, were divided as follows:

Civil War veterans, 11; Indian war veterans, 6; Spanish-American War veterans, 73; World War veterans, 200; peacetime veterans, 5; regular army veterans, 27; women, 190.

Life is lived pleasantly by the soldiers, with plenty of amusements, moving pictures, billiards and pool, cards, horseshoe pitching and all manner of games and light sports. The nearby river permits fishing and boating and families are kept together by the presence of the veterans' wives. The men and women take frequent furloughs, to visit relatives and friends, or just to be free on the open road again. Upon their return they seem more than ever satisfied.

The present Superintendent is Dr. Frederick J. Swift.

## Iowa Cares for Its Mentally Ill

**O**N FEBRUARY 27, 1861, six weeks before Fort Sumter was fired upon and the Civil War began, the first patient was received in Iowa's State Insane Asylum, at Mt. Pleasant, generally said to be the first institution of its kind west of the Mississippi river. By the time General Lee surrendered to General Grant, at Appomattox in 1865, and the Civil War was ended, the Mt. Pleasant asylum had 400 inmates. Its total record to date is 23,917 patients.

For the last 27 years Iowa has had four institutions in which to care for its mentally afflicted; Independence, Clarinda and Cherokee having been added to Mt. Pleasant as institution sites. The name Insane Asylum has been dropped, to be supplanted by State Hospitals (for insane and inebriates).

### Four Hospitals for Mental Cases

Iowa has a total capital investment in these four institutions of \$7,372,044.59. The last official report of the State Board of Control, which has the management of these institutions, shows a total population of 6,711, ministered to by 731 officers and employes. Land aggregating 4,815 acres, enough to make thirty good quarter-section farms, is used by the four hospitals.

In the order of their establishment Independence comes second; the first patient having been admitted there on May 1, 1873; Clarinda is third, December 13, 1889; Cherokee, fourth, August 18, 1902. The amount of land runs in the same order. Mt. Pleasant first, with 1,410 acres; Independence second, with 1,349 acres; Clarinda, third, with 1,055 acres; Cherokee fourth, with 999 acres.

Iowa is looking forward to the day when its State Hospitals will not be overcrowded as they are now; a consummation devoutly to be wished by all four Superintendents and the State Board of Control.

For example, Mt. Pleasant, with a normal capacity of 1,320, has 1,511 patients, as shown by the last official report of the Board of Control; or 14 per cent overcrowding. Independence, properly able to house 1,284, has a population of 1,784; a percentage of overcrowding of 28. Clarinda, with a normal capacity of 1,250, has 1,702, or 36 per cent overcrowding. Cherokee, normally able to take care of 1,120, has 1,714, a percentage of overcrowding of 53. In brief, the four hospitals contain one-third more patients than they are physically prepared to take care of properly.

More funds are needed for buildings and for a larger staff in each institution, to relieve the terrific pressure upon the men and women already employed there.

### Two Homes for Feeble-Minded

The reports of these four State Hospitals do not tell the entire story of what Iowa is doing for its mentally deficient and unfit.

The State Board of Control has jurisdiction over two other institutions belonging to this same general classification: the Institution for Feeble-minded, at Glenwood, which received its first patient on September 1, 1876; and the Hospital for Epileptics and School for Feeble-minded, at Woodward, which received its first patient on September 3, 1917.

The state has a capital investment of \$3,957,510 in these two institutions, which at the latest official report, had a combined population of 3,271, with 404 officers and employes to take care of them. The grounds of the two schools aggregate 2,330 acres.

These two institutions suffer from the same overcrowding as the four State Hospitals, for the insane and inebriated. Thus Woodward, with

a normal capacity of 1,200, has a population of 1,409; and Glenwood, with a normal capacity of 1,650, has 1,828.

Each of these six institutions is open to general visitors within certain prescribed hours each day, and to parents any time. To the limit of funds available they are well kept, sanitary and attractive, the buildings at each place being surrounded by large grounds, nicely landscaped and properly tended. While the atmosphere at all is depressing, entertainment is arranged for as many as can mentally enjoy it. Overcrowding is the worst evil and this cannot be remedied until Iowa loosens its purse strings and provides the necessary funds.

The present Superintendents are as follows: Mt. Pleasant, Dr. L. P. Ristine; Independence, Dr. R. A. Stewart; Clarinda, Dr. R. D. Smith; Cherokee, Dr. Charles F. Obermann; Glenwood, Dr. Harold M. Dye; Woodward, Dr. Charles E. Irwin.



**COLONEL O**

Champion Shorthorn Baby Beef, Vilma Datwyler, Peru, Iowa  
Exhibited at 1938 Iowa State Fair



## Iowa Tuberculosis Sanatorium

FOR many years there was a growing belief throughout Iowa that more should be done for its tubercular sufferers than could possibly be done at County Hospitals and in private homes. Consumption was taking a fearful toll of life and there were few who could go to the Southwest and try the prescribed change of climate.

Sentiment crystallized in the establishment, in 1908, of the State Sanatorium for Tuberculosis, at Oakdale, six miles from Iowa City and 21 from Cedar Rapids. The state now has a capital investment there of \$1,161,310.42, under the management of the State Board of Control.

The normal capacity of the Sanatorium is 420 and there is always a long waiting list. The total number of officers and employes is 206, or one for each two patients. The care and treatment are splendid and the beneficial results are already manifest.

### Long Waiting List for Admittance

Dr. John H. Peck, Superintendent, explains the manner of admittance in this fashion:

"There is almost without exception a long waiting list. Applicants are taken in their turn from the date when their completed papers are received, except that certain cases are given preference when it is apparent that such cases are a menace to small children or the community at large."

Patients are admitted on certification by attending physicians. The average cost per patient ranges from \$52 to \$55 a month and is charged to the counties where they live. Those who can do so are asked to reimburse the counties.

The Sanatorium has the facilities and services of the Hospital of the State University at its easy disposal, which is of inestimable value.

Investigation disclosed that there are more women patients than men, the last biennial report showing 215 men to 270 women. The largest classification by age are those between 20 and 40 years. Of 485 admitted during the last two years, geographical location was as follows: 117 resident in country; 193 resident in villages and towns under 8,000; 59 resident in cities between 8,000 and 25,000; 116 residents of cities over 25,000.

Of 442 admitted in two years the record of progress showed the following: disease arrested, 108; apparently arrested, 13; improved, 106; unimproved, 30; dead, 102; clinically non-tuberculosis, 50.

Dr. John H. Peck is the present Superintendent.

# A Brief Introspect Into Iowa Taxes

By Ed R. Brown, Des Moines

Former Member House of Representatives

**T**HE subject of taxation becomes more and more complex and there remain always the problems of inequality, the constant demand for greater public participation in increased public benefits, the fluctuation of assessed valuations, and many others.

Whatever advancement may be made in economy in government and incident reduction in taxation is likely to be soon lost in enlarged governmental functions. One fact stands out above every other: That the real property tax is too burdensome and at times almost confiscatory.

The following table shows the peak amount of taxes in Iowa in 1929 at \$110,754,929.08 and the low reached in 1934 at \$76,889,933.50, and the trend upward since that date to \$93,946,912.88 in 1938.

## COMPARATIVE STATEMENT, ASSESSMENT AND TAXES, 1929-1938

Year	Net taxable value of all property except moneys and credits	Actual value of moneys and credits	Building and loan shares of stock assessed at 2 mills	Grand Total all taxes except poll, dog, and delinquent road
1929.....	\$ 969,374,571	\$501,009,454	\$ .....	\$110,754,929.08
1930.....	974,420,616	584,190,591	.....	110,307,034.39
1931.....	924,653,308	538,548,831	.....	100,247,342.91
1932.....	913,241,399	469,202,835	1,761,401	91,243,764.85
1933.....	2,948,713,042*	338,271,951	4,194,405	81,162,514.01
1934.....	2,892,271,525	333,430,923	3,045,351	76,889,933.50
1935.....	2,887,180,554	334,696,112	4,201,306	89,716,918.26
1936.....	2,901,824,678	339,498,820	2,777,314	92,240,954.20
1937.....	2,895,520,852	348,078,409	2,801,115	93,582,058.40
1938.....	2,878,641,981	337,199,662	2,538,252	93,946,912.88

\*In 1933 the legislature repealed the law requiring that 25 per cent of the assessed valuation be used as the taxable value.

It is seen therefore that regardless of occasional endeavors for tax reduction and in spite of new sources of revenue, the real property tax is moving upward.

### Iowa's "Three Point Tax"

The largest and most "painless" revenue producing device is the three-point tax law consisting of sales, income and corporation taxes. The following table shows how these new sources produce public money.

### INCOME TAX

Number of Taxpayers for Entire State under each  
Net Income Tax Bracket

	Number	Amount
Under \$1,000.....	655	\$ 2,062.91
\$1,000- 2,000.....	46,211	260,175.83
2,000- 3,000.....	26,702	480,512.38
3,000- 4,000.....	7,747	393,204.27
4,000- 5,000.....	3,289	312,518.64
Over \$5,000.....	5,831	1,997,727.39
Total.....	90,435	\$ 3,446,201.42

Non-Resident	
Number	Amount
1,420	\$45,427.26
88,650 returns were filed on which no tax was due.	
Corporation	
Number	Amount
2,797	\$638,464.29

## SALES TAX

From July 1, 1937 to June 30, 1938	
Returns	Amount
273,853	\$14,372,110.89
The following table shows the amounts levied for state government only.	

## TAXES LEVIED—1929 TO 1938

Taxes Levied in General Revenue, Special Funds and Total  
for State Since 1929

Year	General Revenue		Soldiers' Bonus		Total State Tax
	Rate in Mills	Amount	Rate in Mills	Amount	
1929.....	10 25	\$ 10,134,375.62	1.25	\$ 1,736,925.36*	\$11,871,300.98*
1930.....	10.00	9,961,843.10	1.00	1,587,118.57*	11,548,961.67*
1931.....	8.00	7,564,306.56	1.00	1,487,461.62*	9,051,768.18*
1932.....	8.00	7,467,082.18	1.00	1,405,167.70*	8,872,249.88*
1933.....	2.20	6,607,055.53	.40	1,539,544.26*	8,146,599.70*
1934.....			.55	1,987,010.76*	1,987,010.76*
1935.....	3.10	9,076,740.99	.40	1,510,266.34*	10,587,007.33*
1936.....	3.08	9,057,038.61	.37	1,430,423.91*	10,487,462.52*
1937.....	2.35	6,892,343.42	.35	1,377,338.20*	
1938.....	2.00	5,760,750.63	.34	1,319,018.92*	

\*Contains special one mill levy Soldiers' Bonus Bond Tax on Moneys and Credits in addition to tax on general property.

Note: To provide for the payment of the principal and interest of the soldiers' bonus bonds, the law requires that a levy be made on all property sufficient to produce one million one-hundred thousand dollars each year for twenty years. In addition to this levy there is also a levy of one mill on property known as moneys and credits which is taxed at five mills on the dollar of actual valuation. This is also applied to the principal and interest. See also note following next table.

The following is a break-down of real property valuations:

**TAXABLE VALUATION OF PROPERTY VALUATIONS AND PERCENTAGES FOR THE YEAR 1938—COLLECTIBLE 1939**

	Valuations	Percent of valuation
Taxable valuation of land less exemptions, in rural districts and cities and towns.....	\$ 1,701,994,277	59.125
Taxable value of town lots, less exemptions.....	740,506,290	25.724
Taxable value of forest and fruit trees at \$4.00 per acre.....	176,506	.006
Taxable value of personal property, less exemptions.....	224,578,183	7.802
Taxable value of express companies' property.....	59,035	.002
Taxable value of telegraph and telephone property.....	36,841,434	1.280
Taxable value of railroads, interurbans and sleeping cars.....	105,885,464	3.678
Taxable value of transmission lines.....	11,554,704	.401
Taxable value of other public utilities.....	57,046,088	1.982
Taxable value of all property except moneys and credits.....	\$2,878,641,981	100.000

Actual value of moneys and credits to be taxed at 6 mills, \$337,199,662.

Actual value of building and loan associations' shares of stock to be taxed at 2 mills, \$2,538,252.

Note: Taxable value is the actual assessed value.

Moneys and credits are taxed at their actual value of 6 mills on the dollar, of which one mill goes to the Soldiers' Bonus Fund, and the remaining 5 mills is apportioned to all funds.

Building and loan shares of stock taxed at 2 mills, one mill of which goes to the Soldiers' Bonus Fund, and the remaining one mill is apportioned to all funds.

Average rate of taxation (exclusive of moneys and credits tax) for the state for the year 1938, to be collected in 1939 is 31.93 mills.

The following table shows the purposes for which property taxes are levied.

TABLE SHOWING TOTAL TAXES FOR ALL PURPOSES LEVIED  
IN 1938, TO BE COLLECTED IN 1939  
(Exclusive of Special Assessments)

	Tax	Percent
General state.....	\$ 5,760,750.63	6.154
Soldiers' bonus tax.....	979,177.95	1.046
General county tax.....	4,609,383.36	4.924
Court expense tax.....	1,222,454.12	1.306
Poor tax.....	4,285,732.36	4.578
Insane tax, state hospital.....	993,253.65	1.061
Insane tax, county hospital.....	325,074.02	.347
County school tax.....	585,793.42	.626
Soldiers' relief tax.....	624,228.37	.667
General county bond tax.....	3,396,812.52	3.630
Court House tax.....	211,049.88	.225
Emergency tax.....	2,741,851.55	2.929
Bovine tuberculosis eradication.....	88,782.29	.095
Construction levies—spread against all property in county.....	1,589,495.32	1.698
Construction levies—spread against all property outside cities and towns.....	1,023,848.62	1.094
Maintenance levies—spread against all property in county.....	3,768,728.52	4.026
Maintenance levies—spread against all property outside cities and towns.....	5,078,623.47	5.425
District school tax.....	40,541,897.92	43.311
City tax.....	13,963,383.70	14.917
Miscellaneous taxes.....	1,816,750.24	1.941
Total tax levied in state exclusive of special one mill levy on moneys and credits for soldiers' bonus bond tax.....	\$93,607,071.91	100.000
Special soldiers' bonus bond 1 mill levy tax on moneys and credits.....	\$ 339,840.97	.....
Grand total of all taxes.....	\$93,946,912.88	.....
Total soldiers' bonus tax.....	1,319,018.92	.....

### Homestead Exemption Act

The forty-seventh general assembly in 1937 passed what is known as the Homestead Tax Exemption Act to encourage the acquiring and ownership of homesteads. The state tax commission has charge of the allocation of the funds to the various counties where it applies as a credit on taxes on homesteads. These funds are obtained from the revenue of sales and income taxes in amount and are distributed as shown by the table following:

### HOMESTEAD CREDIT

1936

Number of Claims	Total Valuation	Amount
304,299	\$467,995,130	\$10,988,047.35
Classification		
\$0-\$1,000	\$1,000-\$1,500	\$1,500-\$2,000
97,340	54,560	43,163
		109,216

1937			
Number of Claims	Total Valuation		Amount
316,357	\$493,817,560		\$11,665,810.15
Classification			
\$0-\$1,000	\$1,000-\$1,500	\$1,500-\$2,000	\$2,000-\$2,500
101,967	56,962	44,842	112,586

1938		
Number of Claims	Total Valuation	Amount
332,634	\$514,165,202	\$12,076,939.36*

These figures do not include all for 1938—some will be filed after June 1, 1939.

\*Estimated.

Source—All tables hereinbefore set out were compiled by the State Tax Commission.

Experience teaches that with every new tax device, there appear new outlets to absorb the revenues. For instance, the sales, income and corporation tax law was expressly passed as a "replacement of taxes already levied or to be levied on property to the extent of the new revenue obtained from the taxes imposed." The result has been that out of over \$18,502,204 collected only \$11,665,810 went to replacement and that to a limited number of property owners. (316,357 homestead owners in 1937 as shown in the preceding table.) All real estate other than homesteads received no benefit and over \$6,000,000 of the money derived from these new taxes was spent for other purposes. It is true as stated above, new demands on the public purse had developed, such as emergency relief and old age assistance, and part of the money needed for them was taken out of the "new taxes" which were to replace property taxes.

**New Taxes Usually Additional Taxes**

Taxes, in good times, go up and a new tax once imposed is seldom repealed. Good times are exploited by tax spenders to saddle on a good-natured citizenry added tax burdens. Property taxpayers are in the minority and public service, its cost, and the taxes resulting from it, are determined by a majority who benefit from the service but who do not pay directly for it.

The following table shows the private income of the citizens of Iowa and the assessed wealth of Iowa with the taxes paid thereon, from 1929 to 1938.

	Private income to Iowa citizens	Assessed value	Grand Total of all taxes as paid except poll, dog and delinquent road
1929	\$1,666,300,000	\$3,911,000,000	\$110,754,929.08
1930	1,503,900,000	3,877,000,000	110,307,034.39
1931	1,229,100,000	3,898,000,000	100,247,342.91
1932	949,500,000	3,699,000,000	91,243,764.88
1933	960,400,000	3,653,000,000	81,162,514.01
1934	1,129,500,000	2,949,000,000	76,889,933.50
1935	1,204,200,000	2,892,000,000	89,716,918.26
1936	1,322,200,000	2,887,000,000	92,240,954.20
1937	1,324,400,000	2,902,000,000	93,582,058.40
1938	1,295,100,000	2,895,000,000	93,946,912.88

The percentage of income of Iowa citizens consumed by property, income and sales taxes is as follows:

	Total income of Iowa citizens	Percent of income of Iowa citizens consumed by property, income and sales taxes
1929	\$1,666,390,000	6.2%
1930	1,503,900,000	7.4%
1931	1,299,100,000	8.5%
1932	949,500,000	10.6%
1933	960,400,000	9.5%
1934	1,129,500,000	7.7%
1935	1,204,200,000	7.4%
1936	1,322,200,000	7.3%
1937	1,324,400,000	7.6%
1938	1,295,100,000	7.8%

Source—Private income estimate by Bureau of Business Research, State University of Iowa.

Assessed wealth and total taxes paid by State Board of Assessment and Review, now Tax Commission.

### SHOWING BURDEN OF PROPERTY, SALES AND INCOME TAXES ON INCOME OF IOWA CITIZENS 1929 TO 1938

	Property taxes	Less home- stead credit	Net property taxes less home- stead credit	Corporation and personal Inc. taxes	Retail sales and use taxes	Grand Total property, income, sales and use taxes
1929	\$103,668,000	\$.....	\$103,668,000	\$.....	\$.....	\$103,668,000
1930	110,755,000	.....	110,755,000	.....	.....	110,755,000
1931	110,307,000	.....	110,307,000	.....	.....	110,307,000
1932	100,247,000	.....	100,247,000	.....	.....	100,247,000
1933	91,244,000	.....	91,244,000	.....	.....	91,244,000
1934	81,163,000	3,244,000	77,919,000	.....	8,507,000	86,426,000
1935	76,890,000	4,000,000	72,890,000	2,821,000	13,121,000	88,832,000
1936	89,717,000	11,550,000	78,167,000	3,645,000	14,582,000	96,394,000
1937	92,241,000	11,375,000	80,866,000	4,759,000	14,768,000	100,393,000
1938	93,582,000	11,653,000	81,929,000	4,085,000	15,505,000	101,519,000
1939*	95,835,000	12,000,000	83,835,000*	3,750,000*	15,500,000	103,085,000

\* Estimated.

Source—Tax figures from annual reports of State Board of Assessment and Review, now State Tax Commission. Private income to Iowa citizens from Bureau of Business Research, State University of Iowa.

Note—This does not include the additional \$35,000,000 a year from gasoline, auto, cigaret, liquor, inheritance, and other chief taxes and licenses.

The following table shows how the last legislature (1939) directed the spending of part of the tax money for the biennium beginning July 1, 1939.

Institution	New Budget
State University of Iowa	\$ 2,340,000
University hospital	1,000,000
Psychopathic hospital	108,000
Bacteriological laboratory	37,500
Iowa State college, Ames	2,325,000
State Teachers college	648,500
Council Bluffs, Deaf school	225,000
Vinton, Blind school	135,000
Woodward hospital	287,385
Glenwood hospital	372,770
Cherokee hospital	404,271
Clarinda hospital	396,395
Independence hospital	423,252

Mount Pleasant hospital .....	351,124
Toledo home .....	116,550
*Fort Madison penitentiary .....	403,000
Anamosa reformatory .....	305,000
Rockwell City reformatory .....	42,000
Oakdale sanatorium .....	246,000
Marshalltown home .....	171,163
Davenport home .....	200,750
Eldora, Boys school .....	181,797
Mitchellville, Girls school .....	78,450
<b>Total .....</b>	<b>\$10,798,907</b>

\*Of which \$75,000 will come from trust funds credited to the penitentiary out of income from prison industries, leaving only \$328,000 to come out of the state general fund.

In addition to these amounts \$7,000,000 from sales, income and corporation taxes is appropriated for old age assistance.

The people of Iowa have an ever present tax problem to contend with, striving to make the system equitable and at the same time adequate to properly finance expanding public services to the extent of promoting the welfare of the whole state without overburdening a progressive population.

## Iowa Bank Deposits Exceed \$600,000,000

**T**HE most recent official figures show Iowa with a total of 651 banks, having aggregate deposits of more than \$600,000,000. Financially Iowa is stronger today than in many years. The decrease in the number of banks is a sign of prosperity and financial strength, rather than of adversity and financial weakness. The bank crisis of a half dozen years ago resulted in wiping out unnecessary and unstable banks and making more strong those which survived.

### 651 Banks in Iowa on June 30, 1938

David W. Bates, Superintendent of the State Department of Banking, reports that on June 30, 1938, the end of the fiscal year, Iowa had 542 incorporated banks under state jurisdiction, including 300 savings banks, 239 state banks and three trust companies. In addition, there were at that time 109 national banks in Iowa, not coming under the jurisdiction of the state; a total of 651.

According to Superintendent Bates, the aggregate deposits in the 542 state banks, supervised by the State of Iowa, on June 30, 1938, were \$375,876,103.07. This was a decline of \$7,297,780.09 from the corresponding time a year before, but was \$50,379,961.51 more than the deposits on June 30, 1934, four years prior.

The records of deposits in Iowa's state and savings banks in recent years makes an interesting study. Four times since 1920 these deposits have passed the \$600,000,000 mark, leaving out of all account the deposits in the national banks in Iowa, which are now running about three-fifths of the deposits of the state banks.

### Deposit Comparisons

The state bank record of deposits in their big years follows:

June 30, 1920.....	\$657,886,492.38
April 3, 1923.....	637,205,045.56
June 30, 1924.....	605,937,170.84
May 1, 1925.....	603,223,195.56

Superintendent Bates' statistics show that the record for the number of state banks was held in 1921, when there were 1,350, and in 1920 when there were 1,346. Today there are only 40 per cent as many state banks in Iowa as then, but the condition of all is sound and secure.

The capital stock of the 542 incorporated state and savings banks and trust companies in Iowa, under Iowa jurisdiction, was \$23,435,500 in 1938, compared with the high record of \$56,322,300 in 1923. Consolidation of banks is largely responsible for the decrease, together with the much smaller number of institutions.

The national bank call of December 31, 1938, showed 109 national banks in Iowa, with deposits totaling \$231,919,000. There is a discrepancy in adding state bank deposits as of June 30, 1938, and national bank deposits as of December 31, 1938, but disregarding the dates and adding the two classifications of banks in Iowa together brings a total 1938 bank deposit of \$607,795,103.07.



## Banking Superintendent Bates' Report

The Iowa bank record for the last 26 years, since pre-war prosperity and post-war depressions, showing the number of banks, the total deposits and the capital stock is given by David W. Bates, State Superintendent of Banking, as follows:

	Number	Deposits	Capital Stock
June 29, 1912	1,016	\$278,761,504.29	\$35,982,300.00
June 28, 1913	1,068	304,794,994.93	37,895,800.00
June 30, 1914	1,114	314,129,495.02	39,918,800.00
July 6, 1915	1,171	325,812,711.00	41,834,800.00
June 30, 1916	1,217	359,282,185.93	43,866,300.00
May 21, 1917	1,254	447,051,146.17	45,196,300.00
June 29, 1918	1,309	496,506,261.48	48,407,300.00
June 30, 1919	1,320	599,879,385.11	49,546,550.00
June 30, 1920	1,346	657,886,492.38	53,816,300.00
June 30, 1921	1,350	549,310,628.26	55,810,800.00
June 10, 1922	1,332	556,125,674.26	55,915,300.00
April 3, 1923	1,329	637,205,045.56	56,322,300.00
June 30, 1924	1,269	605,937,170.84	54,192,300.00
May 1, 1925	1,217	603,223,195.56	50,952,800.00
June 30, 1926	1,161	590,921,480.99	48,901,800.00
June 30, 1927	1,096	559,916,799.36	45,762,300.00
June 30, 1928	1,056	563,542,395.46	44,831,300.00
June 29, 1929	1,021	552,554,520.53	43,168,300.00
June 30, 1930	975	528,148,819.72	41,085,300.00
June 30, 1931	893	474,927,116.65	38,429,500.00
June 30, 1932	703	289,224,625.08	28,706,500.00
June 30, 1933	*620	228,985,321.94	24,535,000.00
June 30, 1934	**551	225,496,141.56	20,538,000.00
June 29, 1935	535	300,701,633.31	22,666,500.00
June 30, 1936	543	346,713,047.19	23,306,500.00
June 30, 1937	545	383,193,883.16	23,551,500.00
June 30, 1938	...	375,876,103.07	23,435,500.00

## No Iowa Bank Paper Currency

The history of Iowa banking has some interesting high lights. The Miners Bank at Dubuque was granted a charter by the Territory of Wisconsin in 1836, but after investigation by the Iowa legislature this charter was later annulled. "The experience of Iowans with banks and bankers," says a writer in the W. P. A. "Guide Book to Iowa," "caused them to insert a clause in the State constitution of 1846, prohibiting the issuance of paper money by banking corporations. Non-residents, however, flooded the state with wildcat money. Those residents with money to lend often charged as high as 40 per cent interest."

## State Regulation Initiated

The new Constitution of 1857 authorized the incorporation of banks and provided for a state banking system. The national banks were created in 1863. "Between the 1880's and 1933, banks extended their operations to farm financing and the control of banking passed from individuals to state-regulated banks."

Iowa has every reason to be proud of its banking system today and to continue to enjoy financial stability without the worries and losses which it knew only a few years ago.

## Iowans Carry \$1,650,000,000 Life Insurance

**O**N DECEMBER 31, 1937, Iowans carried life insurance to the extent of \$1,650,996,022.02. Seventeen per cent of this grand total was carried in Iowa home companies. The average per capita life insurance, based on the 1930 official census of Iowa, is \$670.

The report of the Iowa Commissioner of Insurance at that time stated that the department had under its supervision 95 life insurance companies, nine of which were Iowa companies; 41 fraternal beneficiary societies, five of which were Iowa societies; 277 fire insurance companies, 13 of which were Iowa companies; and 145 casualty companies, 15 of which were Iowa companies.

Thirty-one state mutual insurance associations and 155 county mutual insurance associations, 23 reciprocal exchanges and three assessment accident associations were operating under the provisions of the Iowa laws.

### Des Moines Large Insurance Center

The above figures show the extent to which the insurance business is being carried on in Iowa, one of the best fields in the United States.

There was a time, not many years ago, when Des Moines was called the Hartford of the West, ranking second only to Hartford, Connecticut, in the number, business and resources of insurance companies, particularly life companies. The number has been reduced in recent years, but the nine Iowa home life insurance companies which remain today carry a large volume of business.

According to the report of the State Commissioner for Insurance for December 31, 1937, Iowa home life insurance companies had insured Iowans to the extent of \$281,018,170.34. Their entire business aggregated 753,841 policies, totaling life insurance protection, all over the nation, of \$1,645,152,156.61.

### \$281,000,000 Insurance in Home Companies

The total insurance of eight Iowa home life insurance companies (one not having made any report at the time) in force in Iowa on December 31, 1937, is shown below:

Bankers Life Company.....	\$103,412,876.00
Equitable Life Insurance Company of Iowa.....	99,354,162.00
Central Life Assurance Society.....	38,571,044.00
Yeomen Mutual Life Insurance Company.....	26,192,636.61
National Life Company.....	5,581,930.00
Farmers Union Life Insurance Company.....	4,911,911.00
American Farmers Mutual Life Insurance Company..	2,139,517.00
Webster Life Insurance Company.....	854,093.73
	<hr/>
	\$281,018,170.34

### Iowa Companies Write \$1,645,000,000

The total insurance of the eight Iowa home life insurance companies (one not having made any report at the time) in force all over the United States, and elsewhere, on December 31, 1937, is shown below:

Bankers Life Company.....	\$ 746,676,908.00
Equitable Life Insurance Company of Iowa.....	571,985,070.00
Central Life Assurance Society.....	161,810,575.00
Yeomen Mutual Life Insurance Company.....	94,242,426.88
National Life Company.....	58,884,124.00
Farmers Union Life Insurance Company.....	8,559,442.00
American Farmers Mutual Life Insurance Company	2,139,517.00
Webster Life Insurance Company.....	854,093.73

\$1,645,152,156.61

Adding \$1,369,997,851.68 life insurance in force in Iowa written by out-of-the-state companies, brings the total up to the figure already given: \$1,650,996,022.02.

The extent of life insurance coverage in the United States is shown by adding \$100,993,176,005.66 to the extent of the Iowa home companies given above, making the grand total life insurance coverage \$102,638,328,162.27.

#### Iowa Life Insurance Organizations

The oldest home life insurance company in Iowa is the Equitable Life, which was incorporated in January, 1867, of which H. S. Nollen is the president, and J. W. Hubbell is the secretary. On December 31, 1937, this company had 245,229 policies in force.

The second oldest Iowa insurance company is the Bankers Life, incorporated June 30, 1879, of which Gerard S. Nollen is president and B. N. Mills is secretary. The number of policies in force on December 31, 1937, is given as 278,872.

The Yeomen Mutual Life Insurance Company was incorporated as a fraternal assessment company on December 27, 1897, and mutualized on May 1, 1932. The president is A. H. Hoffman and the secretary George F. Wall. The number of policies in force on December 31, 1937, was 99,499.

The fourth oldest Iowa home life insurance company is the Central Life, which was incorporated February 18, 1896, of which E. H. Mulock is president and F. G. Wolfinger secretary. The total number of policies in force on December 31, 1937, is given as 87,248.

The National Life Insurance Company was incorporated on October 24, 1899. William Koch is president and Wald J. Davidson, secretary. The number of policies in force on December 31, 1937, is given as 34,577.

The Webster Life Insurance Company was incorporated February 1, 1924. O. D. Goodwin is president and Peter Janss is secretary. The total number of policies in force on December 31, 1937, was 649.

The American Farmers Mutual Life Insurance Company was incorporated June 3, 1924. Wm. McArthur is president and Guy L. Roberts secretary. The number of policies in force on December 31, 1937, was 1,311.

The Farmers Union Life Insurance Company was incorporated February 3, 1933. Tom White is president and E. E. Kinsinger, secretary. The number of policies in force on December 31, 1937, according to the State Commissioner of Insurance, was 6,456.

#### Fraternal Beneficiary Societies

The report of the Iowa Insurance Commissioner includes three other home companies insuring life, under the classification of Iowa Fraternal Beneficiary Societies.

The Homesteaders Life Association was incorporated January 25, 1906. H. J. Green is the president and C. J. Graves the secretary. On December 31, 1937, there were 21,568 benefit certificates in force, aggregating \$19,287,580.

The Lutheran Mutual Aid Society, of Waverly, commenced business in 1879, was re-incorporated May 22, 1916, and was mutualized January 1, 1938. The president is J. E. Gegg; the secretary, Walter G. Voecks.

On December 31, 1937, there were 56,975 benefit certificates in force, totaling \$55,325,207.47.

Western Bohemian Fraternal Association, of Cedar Rapids, commenced business July 4, 1897. The president is Frank M. Barta; the secretary, M. L. Hromadka. The number of certificates in force on December 31, 1937, was 41,758, aggregating \$32,701,294.

#### Iowa Fire Insurance Companies

The home fire insurance companies of Iowa, according to their last official listing, were as follows:

Iowa Mutual Companies: Druggists Mutual Insurance Company, Farmers Union Mutual Auto Insurance Company, Home Mutual Insurance Company, Iowa Hardware Mutual Insurance Company, Iowa Mutual Insurance Company, Mid-Western Fire Insurance Company, Mill Owners Mutual Fire Insurance Company, Town Mutual Dwelling Insurance Company, and Western Mutual Fire Insurance Company. Total premiums in force December 31, 1937, \$6,713,930.85.

Iowa stock companies: Dubuque Fire and Marine Insurance Company, Inter-Ocean Reinsurance Company, Iowa Fire Insurance Company, Security Fire Insurance Company. Total premiums in force on December 31, 1937, \$12,308,545.50.

#### Farm Mortgage Securities

The four largest Iowa home life insurance companies had \$51,206,450.65 of their assets invested in Iowa farm mortgages, according to the last available report.

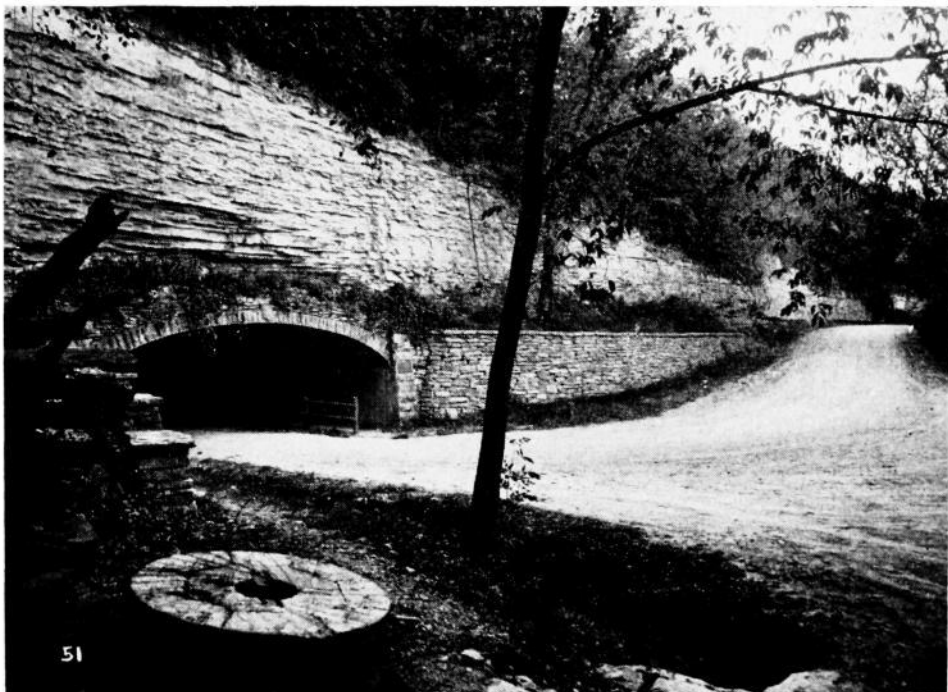

51

#### Former Water Tunnel Re-Employed

Here is a natural limestone wall in Pammel State Park, near Winterset. The tunnel shown in the background at one time was employed to carry water to operate a grist mill in which the old mill wheel, shown in the foreground, did the grinding. The tunnel now conveys traffic where water once flowed.

## Transportation Systems in Iowa

**W**ITH a total revenue of almost \$100,000,000 annually, on the thirteen lines within the state's borders, the story of the creation and development of Iowa's splendid railroad system is extremely interesting. It is a testimonial, likewise, to the far-seeing pioneers who lost no time in throwing lines of steel across the state, from East to West, to take advantage of the westward movement and to put, and keep, Iowa on the transcontinental trail.

A brief history of the beginnings of Iowa's railroads is given herewith.

The Mississippi and Missouri, the first railroad in Iowa, was completed from Davenport to Muscatine in 1855. By January 1st of the following year it had been extended from Davenport to Iowa City, then the state capital, and the first train ran between these two places, even before the first bridge had been built across the Mississippi to connect traffic with the east.

The Illinois Central from Dubuque, the Chicago & North Western from Lyons, and the Chicago, Burlington & Quincy from Burlington, started their lines westward in 1855. There was a race against time and traffic, to reach the Missouri and the far-flung west beyond.

After the Civil war, railroad building was resumed in Iowa on a much larger scale. By 1866, the Mississippi & Missouri had been built some miles west of Iowa City, but was forced to sell to the Rock Island system. It was then completed to Council Bluffs, two years after the Chicago & North Western had reached that strategic point, across the Missouri from Omaha, the gate city to the plains and mountain states. The Burlington reached the Missouri in 1869 and a year later the Illinois Central completed its road to Sioux City. By 1870, there were almost 3,000 miles of railroads in Iowa. In 1885, the Chicago Great Western had laid its tracks southward into Iowa from Minnesota.

In 1939, Iowa has thirteen railroad lines traversing it, with a total of 9,217 miles, according to the last available figures of the Commerce Commission of Iowa. These lines are the Santa Fe, Burlington, Great Western, Milwaukee, North Western, Rock Island, Great Northern, Illinois Central, Minneapolis & St. Louis, Union Pacific, Wabash, Manchester & Oneida, and Chicago, St. Paul, Minneapolis & Omaha.

These thirteen lines range from the two and one-half miles of the Union Pacific and the 20 miles of the Santa Fe to almost 2,500 miles for the Rock Island; 1,900 for the Milwaukee; 1,600 for the North Western, and 1,300 for the Burlington.

The total annual revenue for these thirteen railroads in Iowa, according to the last available official figures, was \$96,474,150. The principal revenue came from freight carried, aggregating \$82,545,460. Passenger service brought to Iowa railroads the sum of \$6,963,778 in a year. Mail service and miscellaneous items provided the balance of the annual revenue.

The total number of passengers carried by these thirteen railroads operating in Iowa, according to the latest figures available, was 3,179,643 in a year. According to their total number carried, the lines run as follows: Manchester & Oneida, 937; Great Northern, 7,768; Wabash, 50,255; Minneapolis & St. Louis, 75,190; Union Pacific, 83,557; Chicago, St. Paul, Minneapolis & Omaha, 122,923; Great Western, 148,284; Illinois Central, 188,261; Santa Fe, 316,965; Milwaukee, 326,794; Burlington, 525,363; Rock Island, 659,389; North Western, 674,017.

The total freight traffic of the thirteen lines traversing Iowa, for a year, is given by the Commerce Commission, in its last available report, as 2,343,956 cars; with a total tonnage of 58,233,161.

The State Commerce Commission shows ten electric interurban railway companies in Iowa, with a total of 455 miles. These showed operating revenues, for the year, of \$3,225,794 and operating expenses of \$2,805,276. The main revenue was from freight carried, \$2,572,530; with passenger income second, \$389,584; mail, \$17,205; and express and milk, \$16,048.

The same authority gives the number of railway bridge and terminal railway companies in Iowa as eleven. The number of passenger motor carriers is given by the Commerce Commission as 22; the total revenue, in Iowa, from passengers \$1,920,989; the total operating expenses, \$1,775,552. The total number of passenger motor bus miles is 9,285,674. The number of freight motor carriers in Iowa, known as Class 1, having annual gross operating revenues of \$30,000 or more, is given at 51, with a total miles of route, one way, of 33,000. Of freight motor carriers known as Class 2, having annual gross operating revenues under \$30,000, there is listed a total of 118, with a total miles of routes, one way, amounting to 10,500.

The story of the creation and development of the telegraph and telephone fits in with the story of the steam and electric railways and the motor busses. The first telegraph line in Iowa was laid in 1848. In that same year the wire between Bloomington (now Muscatine) and Burlington carried the first message sent through Iowa.

"When the news was wired that Zachary Taylor had been elected President," says the W. P. A. Iowa Guide, "a democrat, skeptical of the validity of telegraph messages, called it a 'Whig lie' and made a bet that Lewis Cass had won."

In 1877, the first telephone line was built. Today there are more than 500,000 telephones in use.

The development of aviation, as a means of transportation, belongs to this story. By 1931, there were 49 registered airports in Iowa. The number increased steadily and heavily. Two airports in the state, at Iowa City and Des Moines, are lighted for night flying and are stops on the scheduled plane service. Another direct route, east to west, is across the lower third of the state and is marked by radio beams and beacon lights.

A route between Minneapolis and St. Paul and Kansas City was being discussed early in 1939, passing through Des Moines, thus bringing Iowa into still closer connection with all parts of the nation.

Iowa has produced several fliers of national fame, the most noted being Clarence Chamberlin, born in Iowa, who flew across the Atlantic Ocean in 1927. One of the best known and efficient pilots in the state is Charles W. Gatchett, of the Register and Tribune, flying the Good News, which brings photographs and news reports to that paper from all over Iowa and the middle west.

## Millions in Iowa Industries

**W**HILE Iowa is generally considered to be an agricultural state and does, indeed, lead as such, the fact remains that it is gaining ground rapidly in the industrial world. One-fifth of the state's population is supported by manufacture.

Not since the pioneer days when the things which the farmers produced were converted in their own localities into the daily needs of everyday life, has Iowa been more independent than at the present time. Factories flourish and processing plants dot the state, converting raw materials into finished products.

### Farm Products Processing Main Industry

The principal industry of Iowa is the processing of farm products. Since Iowa ranks first in hog raising, beef production and the value of its livestock, it is only natural that its packing plants should assume great magnitude and be factors in the wealth of the state. These plants annually slaughter approximately 4,500,000 hogs, or about 30 per cent of the hogs grown in the state.

Pork packing as an industry began in Iowa in 1840, before statehood was attained. It was then that J. M. D. Burrows of Davenport bought hogs from the farmers and established a "pork house". He reported dressing 19,000 hogs during the winter of 1853-54. Slaughter houses sprang up all over the state, merchandise being intended not only for local consumption but for shipment a considerable distance.

In 1878 a packing plant was opened in Ottumwa. About the same time Sioux City went into the business. "The latter has become the center of the state's packing industry and is ranked second to Chicago. Following in rank, in the value of livestock marketed, are Ottumwa, Cedar Rapids, Waterloo and Mason City."

### More Than One-third National Poultry Requirements

Iowa supplies, in some years, more than one-third of the national requirements of dressed and packed poultry. "Iowa, a Guide to the Hawkeye State," compiled by the Federal Writers project, adds the interesting comment: "Since every farmer's wife has her own flock of chickens, ducks, geese or turkeys, a network of packing plants, generally 25 to 40 miles apart, has been built throughout the state, with buying stations in most of the small towns. Statisticians credit Iowa with the production of approximately 200,000,000 dozens of eggs a year. Four cities to the east—New York, Chicago, Buffalo and Philadelphia—consume more than one-half of Iowa's eggs."

The canning industry adds quite a large sum to the wealth of the state. Iowa has 62 canneries, which take the yield of some 80,000 acres of good Iowa land annually. For their fresh products to be canned Iowa farmers were paid \$2,398,500 in a recent year, this sum going to some 15,000 farmers in 50 of the 99 counties of the state.

### Dairy Products Industry Large

The last report of the Secretary of Agriculture of Iowa shows 280 cooperative creameries, 162 individual creameries and 37 centralizers. These produced 199,743,053 pounds of butter.

The number of cheese factories in Iowa has shown a steady increase in recent years. In 1934 there were 11 plants, in 1935 there were 20, in 1936 there were 24, and by 1937 the number had increased to 27. The

total poundage of cheese manufactured in Iowa was 3,715,992, in 1937; its value was \$610,180.71.

Since the first creamery was established at Spring Branch in 1872 Iowa's butter, cheese and ice cream have reached second rank among the state's manufactured products.

#### Gypsum, Cement and Clay Products

Only New York surpasses Iowa in producing plaster, tile, plaster of paris and cement. Five gypsum plants at Fort Dodge and one at Centerville have a total annual production of 553,598 tons. Mason City has seven plants for manufacturing clayware. Shipments from these plants have aggregated as high as 12,000 carloads in one year.

Coal mining is another of the state's leading industries and is covered in a separate article in this book.

In the value of manufactured products, Iowa ranks sixteenth among all the states and is fifth of those west of the Mississippi river. Nor has industry become centralized in the larger cities; for most of the 3,317 manufacturing plants are established in small towns. This makes for better housing conditions because of the ability of the workers to get homes easily and pay smaller taxes or less rent.

#### Newton, Red Oak and Fort Madison Factories

Some of the more notable manufacturing towns of Iowa and their claims to industrial fame are set out below:

Newton has become the washing machine center of the nation. When William H. Voss invented a washing machine in Davenport in 1877 he founded an industry which has grown by leaps and bounds. The Maytag Company of Newton now dominates the industry not only in Iowa but in the nation.

One of the largest calendar factories in the world is located at Red Oak: the Murphy Calendar Co. It distributes its product all over the United States and ships abroad, even to China.

The fountain pen industry of Iowa began in 1913 in a backroom workshop in Fort Madison and today the W. A. Shaeffer Pen plant, occupying six buildings, is one of the institutions of which industrial Iowa is most proud. The company manufactures fountain pens, pencils and writing accessories.

#### Cosmetics to Ready-cut House Factories

Des Moines is proud to be the home of one of the leading cosmetic factories of the nation: the Armand company plant, which Carl Weeks has headed for years and has made into a national institution.

At Bettendorf railroad equipment is manufactured on a large scale; steel freight cars and various supplies.

Ready-cut houses are made on a large scale at Davenport by the Gordon-Van Tine Company and are shipped all over the country, meeting with a ready and steady market.

Muscatine is noted for its button factories.

#### Miscellaneous Manufactories

Fairfield has several factories, producing washing machines, malleable iron, gloves, mittens, wagons, glass brushes and electric wood-working machines.

Both Des Moines and Grinnell have large glove factories, the products of which find a good market all over the United States.

Kellogg is coming to the front in the industrial world with its Midwest Metal Stamping factory, which added a line of washing machines in 1939.



### Waterloo and Charles City Farm Implement Center

Waterloo derives its support mainly from the packing and farm machinery industries. One-fifth of all farm-type gasoline engines manufactured in the United States are made here. Other important industries are meat packing (handling more than 1,000,000 hogs each year), tractor, cream separators, and cement mixer manufacturing.

Charles City is famous as the tractor center of the nation. When Charles W. Hart and Charles H. Parr, former college classmates, began building stationary gasoline engines at Charles City in 1896 they also started a series of wide experiments. Because they built traction motors, the name of their product was called "tractor". Now the Oliver Farm Equipment Co. plant is called the Hart-Parr Works. It has distributing agencies in 37 foreign countries and at peak production periods ships trainloads of tractors daily to the agricultural sections of the United States.

### Corn Products Factories, Cedar Rapids and Clinton

Two of the world's largest corn product factories are at Cedar Rapids and Clinton, producing corn sugar, corn oil, glucose and starch and sugar. The Quaker Oats Company, established at Cedar Rapids in 1873, has the largest cereal plant in the world and buys annually more than \$11,000,000 worth of corn and oats from Iowa farmers.

Dubuque is proud to be the home of a plant converting corn stalks and corn cobs into insulating board, with a capacity of 100,000 square feet of product a day.

### Iowa's Factories Busy

Sawmills and furniture factories are adding each year to the aggregate of Iowa's manufacturing industries. During the World War gun manufacturing gave the black walnut industry of Iowa a tremendous boost and Des Moines turned out gun woodwork for the armies of the Allies in great number.

All over Iowa the smoke rises from factories which are adding millions upon millions of dollars each year to the state's wealth and making it take still higher rank, not alone in agriculture, but in industries of all kinds.

## Geological Products \$30,000,000 Annually

By A. C. Trowbridge, State Geologist, and  
Director Iowa Geological Survey

**I**OWA is a plains state. The rock formations have not been deformed as much as in plateaus or mountains. The ores of precious metals that result from volcanic intrusion and deformation are lacking here. Because the surface is not high above sea level, the streams cannot erode out gorges and canyons of great depth and develop tremendous scenic features like the Grand Canyon of the Colorado, the Yellowstone or the Gunnison.

Yet more than forty rock formations are recognized that are exposed at the surface in Iowa. In these formations are included limestones, sandstones, shales, beds of gypsum, and an abundance of coal. Glaciers have, in more recent geological time, moved down from where Canada now is, grinding up rock and mineral materials of all sorts, eroding the high bed-rock divides and filling the valleys, thus leveling the surface.

The glacial deposits are made up chiefly of clay containing also sand grains, pebbles, cobbles, and some boulders, but include also valuable beds of sand and gravel. Over and between the sheets of glacial drift, the wind-deposited silty material, known as loess, and glacial and inter-glacial streams made deposits of alluvium. These glacier-, wind- and stream-laid mantle rocks are the main sources of the incomparably fertile soils of the state.

Porous rock formations, like sandstone and fractured or cavernous limestone and the glacial sands and gravels, contain an abundance of generally pure water not too far from the surface to be produced in wells and used for human consumption, watering stock, and industrial purposes. Some of the rock formations may even carry oil or natural gas or both in commercial quantities.

The oldest of these outcropping rock formations, known as the Sioux quartzite, appears at the surface only in the northwestern corner of Lyon County. This same rock and others even older are known from drillings to underlie younger rocks over much of the state and they probably would be found everywhere if drillings were deep enough.

The next younger rocks, called the St. Croixan series and consisting chiefly of sandstone, outcrop in a narrow band in the lower parts of the Mississippi River bluffs and the bottoms of tributary valleys, in Allamakee and Clayton Counties. This series includes the well-known Dresbach and Jordan sandstones from which much well water is produced throughout the state. From northeastern Iowa these beds dip in a southwesterly direction beneath successively younger formations including the Prairie du Chien limestone, St. Peter sandstone, Maquoketa shale, etc. The youngest rocks of this general sequence, the Des Moines, Missouri, and Virgil series of the Pennsylvanian system, are at or near the surface in southern and southwestern Iowa where the St. Croixan beds are deeply buried.

The Jordan sandstone, which is at the surface in northeastern Iowa 1,000 feet above sea level, is 1,520 feet below sea level and 2,360 feet deep at Des Moines, 2,040 feet below sea level and 3,390 feet deep at Greenfield, and 2,360 feet below sea level and 3,345 feet deep at Clarinda.

These same formations dip gently in a southeasterly direction from the Sioux quartzite area in the northwestern corner of the state toward the same low axis recorded by the well at Clarinda. This southwestern area, in which the rock formations are lower than elsewhere in the state,

and towards which the formation dip from northeast and northwest, is called locally the Clarinda syncline. It is really a part of the Forest City Basin which extends into Iowa from northeastern Kansas, southeastern Nebraska and northwestern Missouri.

Much younger "Cretaceous" limestone, shale, sandstone, and "peanut gravel" exist in the northwestern and west central portions of the state. These beds do not dip with the older formations mentioned above. They blanket the older formations so as to obscure their structure in this part of the state. These younger beds include the "Dakota" sandstone which is a important source of well water.

Iowa has long been famous for the completeness of the record of its glacial history and for the thoroughness and completeness with which the history of the glacial advances and retreats has been worked out. Such histories for other states of the Union and for foreign countries are checked by comparison with Iowa. This is the classic area for work of this sort.

### Well Water

Next in commercial importance to the products of the soil is well water as an economic product. We are so used to taking wells for granted that we scarcely realize that the wells of Iowa represent an investment of about \$150,000,000. About 90 per cent of our population drink well water. If there were no well water for livestock, this great Iowa industry would suffer.

Since its beginnings, the Iowa Geological Survey has kept and studied logs and drill cuttings from wells. Within the last few years employees of the Department of Health and of the Geological Survey have collected water samples from all public water supplies and from the important water-bearing formations and sands and gravels. These samples have been analyzed chemically for their content of dissolved mineral matter.

There are now available the logs, casing records, outputs, and mineral analyses for more than a thousand deep wells, and also about 40,000 samples of rocks penetrated by the drill. By careful use of these materials the probable depth and quantity and quality of water can be forecast for new wells at given locations, and advice and help can be given with sealing off objectionable waters, casing, pumping tests, etc., during and at the completion of drilling. The longer the work is carried on and the more information is secured, the better the forecasts and other services.

Iowa cities, towns, parks, hotels, theaters and industrial plants are constantly finding need for improved or extended water supplies. At present about 60 deep wells are in some stage of drilling in the state. Services on these wells constitute about half of the total program of the Geological Survey.

There is reason to believe that overdrainage, deforestation, overgrazing, overcultivation and overpumping have caused a depletion in our ground water supplies. By matching funds with the U. S. Geological Survey, new studies are being made on a state-wide basis, of fluctuations in ground water levels with drought and abundant rainfall, with varying land use practice, with heavy and light pumping, etc. If we are taking water from underground faster than nature restores it, we should know it and do something about it.

### Surface Water

Iowa streams and lakes are also valuable assets, although their monetary value cannot be determined. Their use and conservation involve certain problems. There is great need for continuous, long-time records of low water and flood flow discharges in the streams. These records are needed in designing bridges, dams, power plants, water supply systems, and sewage disposal plants; and in planning for flood control, prevention of lake and reservoir silting and of soil erosion.

The Geological Survey is cooperating with the Highway Commission, Conservation Commission, Department of Health and an ad interim committee of the legislature and with the U. S. Geological Survey in a stream and lake gaging program. A total of 52 stream and lake gaging stations are in operation. Stage readings are made at each station at least daily and some of the stations are equipped with automatic, continuous recorders. Discharge records are made for each station about once a month.

#### Coal

The Iowa coal industry is not healthy. Chiefly because of new competition from oil, gas, and hydro-electric power, this is a difficult problem. One of the recent publications of the Geological Survey is Technical Paper No. 3 in which is demonstrated that Iowa coal, if well prepared and properly burned, is not inferior to competing out-of-state coals in b. t. u. content, ash and smoke content, storage qualities, and coking properties.

For six years, special geological study of the coals of the state and the beds of sandstone, shales, and limestone with which they are associated, has been in progress. The coal-bearing formations are being mapped. This work is not only valuable from the standpoint of coal but its results are extremely useful in the search for oil.

In 1936 Iowa produced and marketed \$9,940,000 worth of coal and ranked twelfth among the states in value of coal produced.

(Editor's Note—A separate chapter on Iowa coal appears elsewhere.) where.)

#### Cement

Iowa has an abundance of limestone and shale for the manufacture of Portland Cement. The largest plants are at or near Mason City, Des Moines, and Davenport. In 1937, Iowa ranked seventh in value of cement manufactured, with a value for the year of \$7,046,021.

#### Gypsum

The only gypsum plants now operating in Iowa are near Fort Dodge. In 1937, the value was \$533,162 and only two states, New York and Michigan, outranked Iowa.

#### Limestone

Sixty-seven of the ninety-nine counties in the state reported production of limestone in 1937. Most of it is used as crushed stone for road material and other concrete aggregate, but there is an increasing amount used for agricultural lime. The total value for 1937 was \$4,261,184.

#### Rock Wool

Until recently only the pure and firm limestones have been of value. Now, however, it is known that shaly limestones, or limy shales, that cannot be used for anything else, are suitable for the manufacture of rock wool, or the wool may be made by mixing pure limestone with pure shale.

Since 1935, when important interest in the manufacturing of rock wool for insulating purposes first appeared, the Geological Survey has been searching for raw materials in Iowa. The work is done on a state-wide basis and is not yet complete. Special reports have been prepared or are in the process of preparation for areas around Dubuque, Clinton, Cedar Rapids, Des Moines, and Sioux City, these being the most favorable places found so far, and for the territory served by each of five of the main Iowa railroads. One plant has already been located in Iowa. Another manufacturing company has recently announced its intention of locating a much larger plant in or near Iowa. This and several others should be located in the state.

### Sand and Gravel

The northern counties of the state are well supplied with sand and gravel, but the remainder are not quite so fortunate. Most of the material is of glacial origin. In 1937 the total value was \$2,235,103.

### Oil and Gas

Although Iowa has not so far produced oil or gas in commercial quantities, there is now much interest in the Iowa part of the Forest City Basin. Geological conditions in this basin are somewhat similar to those in the Illinois Basin, where large quantities of oil are now being produced. The area of particular interest includes about twenty counties in the south central and southwest portions of the state. In 1920 the Iowa Geological Survey published a report entitled, "Petroleum and Natural Gas in Iowa," in which the opinion was stated that conditions are more favorable in this particular area than elsewhere in the state.

Many thousands of acres are being leased by major and independent oil producing companies. Doubtless core drilling, geophysical surveying, and test drilling will follow during the next year or two. The Geological Survey is practically the only reliable source of data on which the more promising areas can be located, the probable drilling depth in each location can be determined, "key beds" for core drilling can be selected, the probability of the presence of producing sands can be estimated, etc. The demand for such data is now very heavy. Published and unpublished reports, maps, sections, logs, and samples are made available to commercial geologists. There is also a great deal of correspondence in which direct opinions, advice, and help are called for and given. One or more oil geologists are in the Survey office practically all of the time, and at all hours of the day and night. Long distance calls are common. This business is growing rather than diminishing. The remainder of 1939 and the following year or two will be most critical in connection with the oil business in Iowa.

### Clay and Clay Products

Iowa clays are used chiefly in the manufacture of brick and tile. Glacial clays, loess and even alluvium are used, but the larger plants get their raw material from the shale formations of greater age. According to the most recent figures available, raw clay to a value of \$50,871 and clay products valued at \$2,731,810 were marketed in one year.

### Total Mineral Production

Total annual mineral production, including cement, clay and clay products, coal, gypsum, sand and gravel, limestone, and a few other minor products, but excluding water, the value of which is great but cannot be figured in dollars and cents, amounts to almost \$30,000,000 a year.

## State Annual Coal Production

**M**ORE than 9,000 persons are annually employed in the coal mines of Iowa, producing between 3,500,000 and 4,000,000 tons of coal. The movement to burn Iowa coal in Iowa homes, office buildings, factories and state institutions is gaining ground steadily, giving more regular employment to a larger number of persons.

The report of the State Mine Inspector for the biennial period ending December 31, 1937, gives some interesting figures.

During 1936 the number of tons of coal, of all kinds, produced in Iowa was 3,962,085. During 1937 the total tonnage was 3,683,316. The average for these two years was 3,812,700, which the Mine Inspector declares was "the best average of any biennium since 1928 and 1929."

### Appanoose County Highest Producer

The average number of employes in these Iowa coal mines in 1936 was 9,098 and in 1937 was 9,290.

In 1936 Appanoose county led the state with a coal production of 660,211 tons. Lucas county came second, with 561,497. Polk was third with 522,061. Boone county ranked fourth with 448,314. Dallas county was fifth with 399,882 tons.

The order, and the production, varied in 1937. The ranking that year was as follows: Appanoose county again ranked first, with a total production of 609,289 tons. Marion county was second with 480,536. Polk county was again third with 436,957. Lucas had dropped from second place to fourth with 433,793. Dallas remained in fifth place with 392,840.

### Nine Thousand Two Hundred Ninety Mine Employes

Of the total coal mined in Iowa in 1937, the last year for which official figures are available, the distribution was as follows:

	Tons
Sold to local trade, not shipped.....	1,852,155
Shipped to points within the state.....	1,041,284
Shipped to points outside state.....	37,566
Sold to railroads.....	725,911
Used at mines for mine purposes.....	26,400

The average number of miners and loaders employed in 1937 was 6,646; of all other underground employes 1,494; and of surface employes 1,150; a total of 9,290.

### Incidental Mine Statistics

Other interesting figures in regard to Iowa's 1937 coal mines and mining are summarized as follows:

Average number of days miners and loaders were employed in shipping mines.....	141.8
Average number of days other underground employes were employed in shipping mines.....	151.4
Average number of days surface employes were employed in shipping mines.....	151.5
Average number of days miners and loaders were employed in local or wagon mines.....	130.4

Average number of days other underground employees were employed in local or wagon mines.....	149.1
Average number of days surface employees were employed in local or wagon mines.....	147.1
Number of pounds of powder used in Iowa mines.....	2,956,394
Number of pounds of dynamite used in Iowa mines.....	169,003
Number of pounds of permissible explosives used in Iowa mines.....	751
Number of mining machines in operation in Iowa mines.....	112
Total number of horses and mules worked in Iowa mines.....	689
Average number of days each mine was closed because of lock-outs, strikes or disagreements.....	2.7
Estimate of curtailment of tonnage output on account of disagreement.....	598,041
Number of days miners were idle because of lack of orders or sales, per mine.....	48.2
Estimate total tonnage loss of output because of lack of orders or sales.....	1,727,773



Champion 4-H Ewe Lamb, All Breeds, Floyd Peters, Panora, Iowa  
Exhibited at 1938 Iowa State Fair

## Speaking of Iowa Weather

**W**EATHER conditions in Iowa are far from being monotonous. With a range of temperature amounting to 132 degrees in 1938, and 138 degrees in 1937, nobody can truthfully say that Iowa does not have all sorts and conditions of climate.

According to Charles D. Reed, Director of the Iowa Weather and Crop Bureau, the hottest weather recorded in Iowa during 1938 was 107 degrees above zero, Fahrenheit, at Council Bluffs (Omaha, officially) on July 11. The coldest weather reading in Iowa in 1938 was 25 degrees below zero, Fahrenheit, at Marshalltown on January 10.

The year before, 1937, the hottest weather was 108 at Oakland (the same county as Council Bluffs, which set the 1938 heat record) on June 24 and the coldest day was 30 degrees below zero, Fahrenheit, at Mason City on January 10, and at Cresco on January 23.

Average Precipitation, 31.56 Inches

It is an interesting coincidence that the thermometer dropped to its lowest in both 1937 and 1938 on the same day: January 10.

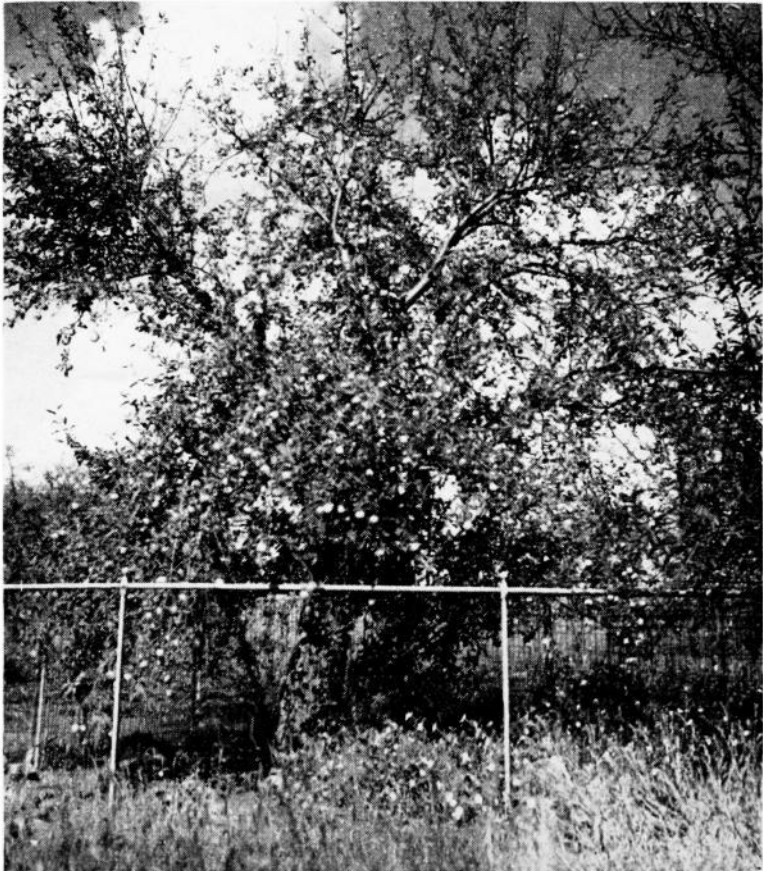

**Original Delicious Apple tree**

One of the most famed varieties of commercially grown apples is the Delicious. Pictured here is the original Delicious apple tree, still bearing after the many years ago it was a prized seedling. From this tree have been propagated the multitude of Delicious apple trees which today are bearing some of America's most delicious fruit.

The original Delicious tree is near Peru, Madison county.



According to Director Reed the average precipitation for all Iowa for the year 1938 was 36.29 inches, which was 4.73 inches more than the normal precipitation for the average year.

In 1937 the total precipitation was only 27.60 inches, or 8.69 inches less than in 1938.

By precipitation is meant the amount of rainfall and melted snow.

Iowa does not lay claim to be a rival to California in the matter of sunshiny days. In 1937 the number of clear days was 167, partly cloudy 102, cloudy 96. In 1936 the record was as follows: 173 clear, 104 partly cloudy and 89 cloudy.

**State's Highest Temperature, 118; Lowest, —47**

The lowest temperature ever observed in Iowa was 47 degrees below zero, Fahrenheit, on January 12, 1912, at Washta in Cherokee county. The highest temperature on record is 118 degrees above zero, Fahrenheit, registered in the suburbs of Keokuk on July 20, 1934. The range between the hottest and the coldest on record is 165 degrees.

The probable record in variation of temperature occurred in 1930 in Webster City; the temperature rose from 34 degrees below zero on February 15 to 72 degrees above zero on February 24, a difference of 106 degrees in nine days.



**Early Iowa Grist Mill**

Early Iowans depended upon water power to transform home-grown grains to flour. A few of Iowa's early landmarks still stand, such as this mill at Spillville, Winneshiek county. It is still operating with water power. Much sentiment exists for the salvation of these old landmarks which played such an important part in pioneer life.

## Iowa Farm Land Good Security

**P**ROF. WILLIAM GORDEN MURRAY, of the department of Agricultural Economics, at Iowa State College, Ames, is authority for the statement that the total farm land owned by corporations in Iowa, at the beginning of 1939, was a high record of more than four million acres. This total was in the possession of insurance companies, banks and loan companies.

The percentage has risen, according to the same authority, from 11.2 per cent in 1937 to 12 per cent in 1939. Sales of farms by corporations have been more than offset by foreclosures during the last two years.

The greatest gain in farms owned by corporations was in the western and southern counties, where drought conditions have prevailed to some extent for several years.

Corporation farm land holdings have decreased in some areas, in northern Iowa in particular. Of corporation land holdings, about one-half is in the possession of insurance companies, which have long recognized their desirability as collateral for loans.

### Farm Mortgage Loans Total \$263,000,000

The Farm Credit Administration reported to Congress that there were 55,052 farm mortgage loans, totaling \$262,945,984, outstanding in Iowa at the close of 1938.

Farmers in Iowa in 1938 filed 2,266 applications for loans totaling \$16,357,200, of which the Federal Land Banks and the Commissioner approved 1,645 for \$7,006,700.

The farm credit administration loans were of two classifications: 33,447 land bank loans and 21,605 land bank commissioner loans.

Of the land bank loans, 85.7 per cent showed all matured installments paid in full, and approximately 12.4 per cent were delinquent.

Of the land bank commissioner loans, approximately 79.2 per cent had all matured installments paid, and approximately 18.9 per cent were delinquent.

The federal land bank owned either outright or subject to redemption 516 farms in Iowa at the close of 1938.

Iowa farm land has always been highly regarded as a source of security for loans. One insurance company, at the close of business on December 31, 1937, had loans outstanding in Iowa amounting to \$27,156,598.11, of which farm mortgages accounted for \$16,139,048.86.

## Iowa Leading Farm State in Union

IOWA ranked first in 1938 in the production and value of corn, oats, timothy seed and popcorn crops, and first in the number and value of hogs, horses and chickens on the farm on January 1, 1939. It ranked second in the number and value of cattle on the farm and third in the 1938 production and value of tame-hay and soy bean crops.

Iowa led all the states of the Union in receipts from the sale of principal farm crops and livestock and livestock products in 1938, and government payments, topping the next nearest states (Texas and California) by \$50,000,000 each.

Iowa's record in this matter of farm income in recent years is as follows:

In 1935 the total receipts of Iowa farmers from the sale of crops and livestock and livestock products were \$440,810,000. Government payments added \$53,312,000; making the total Iowa farm income \$494,122,000.

1938 Iowa Farm Income \$547,601,000

In 1936 the total receipts of Iowa farmers from the sale of crops and livestock and livestock products were \$536,003,000. Government payments added \$25,429,000; making the total Iowa farm income \$561,431,000.

In 1937, the total receipts of Iowa farmers from the sale of crops and livestock and livestock products were \$497,550,000. Government payments added \$24,806,000; making the total \$522,356,000.

In 1938 the total receipts of Iowa farmers from the sale of crops and livestock and livestock products were \$517,892,000. Government payments added \$29,719,000; making the total \$547,601,000.

The 1938 farm income topped the 1937 farm income by \$25,000,000 in round numbers.

The number and value of livestock on the farms of Iowa on January 1, 1939, and the comparative ranking of the state is shown by the following table:

	Number	Value	Ranking of Iowa
Hogs .....	8,179,000	\$116,489,000	1
Horses .....	783,000	66,013,000	1
Chickens .....	30,172,000	20,215,000	1
Cattle .....	4,465,000	188,180,000	2
Sheep .....	1,710,000	10,911,000	11
Mules .....	55,000	5,332,000	18

The above table was especially prepared for the Iowa Official Register by Leslie M. Carl, Senior Agricultural Statistician of the Bureau of Agricultural Economics of the United States Department of Agriculture, located at Des Moines. Mr. Carl also prepared the table on the following page for the Iowa Official Register.

Unofficially, it is claimed that Iowa produces 14 per cent of the corn grown in the United States, 21 per cent of the oats crop of the nation, and 27.5 per cent of the total number of hogs slaughtered under Federal inspection. Moreover, it is said to lead in the value of all livestock, the value of farm land and farm buildings, the value of farm implements and farm owned automobiles. Iowa likewise ranks first in the percentage of improved farm land. In fact, Iowa ranks so many firsts it is justly and generally called the leading farm state of the Union; the garden spot of the world.

## IOWA CROPS 1938 SEASON

Crop	Acreage Harvested	Production	Value (dollars)	Ranking of Iowa in Production
Corn	10,306,000	468,923,000 Bu.	220,394,000	1
Wheat	584,000	9,586,000 Bu.	5,567,000	20
Oats	5,913,000	198,086,000 Bu.	33,675,000	1
Barley	447,000	12,963,000 Bu.	4,537,000	7
Rye	101,000	1,566,000 Bu.	517,000	6
Flaxseed	10,000	120,000 Bu.	181,000	7
Buckwheat	3,000	45,000 Bu.	32,000	14
All Tame Hay	3,083,000	4,997,000 Tons	28,483,000	3
Wild Hay	154,000	177,000 Tons	796,000	14
Sorghum Forage	108,000	400,000 Tons	1,560,000	6
Alfalfa Seed	20,000	24,000 Bu.	326,000	13
Clover Seed	125,000	100,000 Bu.	850,000	8
Timothy Seed	248,000	918,000 Bu.	1,056,000	1
Sweet Clover Seed	24,000	53,000 Bu.	164,000	6
Soybeans	294,000	5,733,000 Bu.	4,300,000	3
Potatoes	58,000	5,684,000 Bu.	3,695,000	19
Sweet Potatoes	3,000	300,000 Bu.	270,000	22
Apples		1,305,000 Bu.	1,240,000	20
Peaches		90,000 Bu.	112,000	31
Pears		104,000 Bu.	88,000	24
Grapes		5,000 Tons	225,000	10
Sorgo Syrup	3,000	360,000 Gal.	270,000	10
Popcorn	17,000	26,350,000 Lbs.	343,000	1
Asparagus	240	16,000 Crates	21,000	15
Cabbage	1,100	9,400 Tons	66,000	27
Cantaloupes	650	86,000 Crates	52,000	17
Onions	1,050	214,000 Sacks	210,000	20
Strawberries	800	48,000 Crates	154,000	27
Tomatoes for Market	600	72,000 Bu.	32,000	31
Tomatoes for Manufacture	5,200	23,900 Tons	287,000	16
Watermelons	2,100	672,000 Melons	87,000	19
Sweet Corn	33,000	82,500 Tons	594,000	4
Cucumbers for Pickles	1,100	52,000 Bu.	28,000	16

## Agricultural Department Organized

The first dairy and food law of Iowa was passed in 1886. The statute designated the head of the enforcement division as the Dairy Commissioner. In 1923 the Legislature created the Iowa Department of Agriculture and provided that the administration of laws relating to dairy and food should be a division of the Department. The passing years have added to the duties and responsibilities of the Iowa Department of Agriculture, of which Mark Thornburg is now the Secretary.

From reports of this Department within recent years most of the following facts, in a brief resume of Iowa agriculture, have been taken.

"Livestock and livestock products account for slightly more than eighty per cent of Iowa farm income; while crops sold amount to slightly more than 15 per cent. The balance is made up of the Government benefit payments made since 1933, when they were only \$3,750,000, reaching their maximum in 1935, when they were \$53,312,000.

## Soil Fertility Drain Heavy

"During the past 75 years Iowa farmers have taken a terrific toll from our stores of natural soil fertility. In many sections a large per cent of the top black soil has washed away. . . . The national farm program has as its goal the preservation of soil fertility. . . . The first requisite for a real soil conservation must be a return of a considerable acreage of land to grass.

"According to assessors' statistics, 58 per cent of the total land in Iowa farms is operated on a rental basis. During 1937 the National Congress passed the Bankhead-Jones farm tenancy act. Under this act a start is being made in a practical way to stop the increase of tenancy. Iowa was allotted \$330,561 of the ten million dollar appropriation for the whole country.

"The tendency in Iowa seems to be toward slightly larger farms, more tractors and fewer horses and mules. Farm mechanization is still going on. . . . With the exception of a few years Iowa farm population has shown a steady decline for the past sixty years.

"The Iowa dairy industry consists of approximately 1,472,000 milk cows on about 200,000 farms; 479 creameries, 27 cheese factories, numerous milk distributing plants in the larger cities, and an undetermined number of trucks, separators, milking machines and other equipment. It is estimated that there are 20,000 full-time workers in the processing plants.

"While Iowa is fourth among all the states as a producer of dairy products, the value of Iowa dairy products accounts for only about one-seventh of the cash agricultural income in Iowa. Thus it will be seen that a very large portion of the feed produced in Iowa is sold or used for feeding livestock other than dairy cattle.

#### Iowa Canning Business Heavy

"As usual with Iowa canneries (1937) sweet corn was largest in volume among canned vegetables; the three million cases packed being about one-half of the total canned vegetable output of the state's 62 canneries. Next in importance is canned tomatoes and tomato products and the production of tomato juice, catsup and sauces packed in tins and glass, equals half the volume of sweet corn, or 1,500,000 cases. Other vegetables included stringless beans, peas, asparagus, beets, spinach, pumpkin, sauer kraut and beans of a half dozen varieties. Workers in the canneries totaled some 18,100 men and women; the total amount paid in 1937 in salaries and wages is estimated at \$1,600,000.

"Family-size cold storage lockers are entering Iowa's food pictures in numbers that predict permanence. Besides outwitting the seasons by

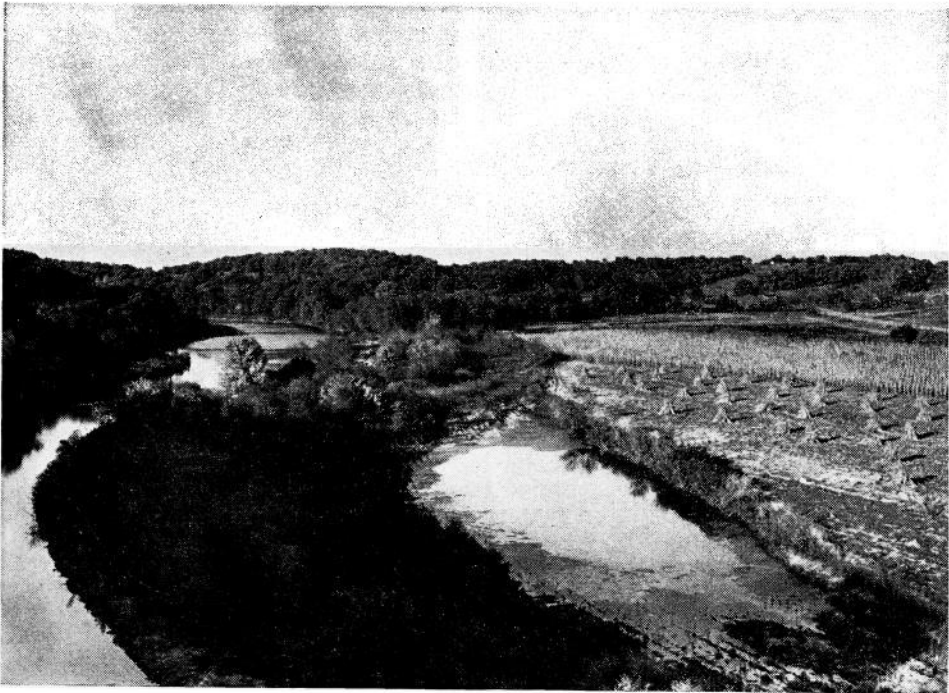

One of Iowa's More Scenic Valleys

The sweeping wooded hills and fruitful valleys of central Iowa are well exemplified by this scene from the viaduct east of Eldora. Shown is the Iowa river, which with the Des Moines, Cedar, Raccoon, Skunk, and other streams offer picturesque settings by the hundreds.

providing fresh peas and strawberries in December and steaks in the summer, the lockers provide better food at lower cost and save the housewife long hours of canning in torrid weather. . . . Cold storage lockers are found in about 175 towns and cities in Iowa. An estimated 50,000 families are using lockers in Iowa.

#### First in Swine Production

"Iowa produces more hogs than any other two states. Hogs produced in Iowa account for 20 per cent of the total United States production and 40 per cent of the Iowa farm income."

Prof. R. K. Bliss, director of the Extension Service of Iowa State College of Agriculture, gives the following information in regard to the invaluable efforts being made by the department he represents to help Iowa farmers in their various crises, and with their daily troubles.

"Reports from the 100 counties into which Iowa is divided for purposes of the extension program show that a total of 157,566 families were brought into contact in one way or another with the extension program. On the basis of approximately 210,000 farms in Iowa the extension program reached approximately three-fourths of the farms.

"Indicative of the scope is the fact that 131,954 farmers made some change in their way of farming as a result of this program. Housewives in 70,931 rural homes made some changes in practices related to foods and nutrition, clothing, home furnishings, home management or child care as a result of information obtained from agents or home economic specialists. In November, 1937, each county had a county agent. Seventy-one counties were being served by 49 home demonstration agents and 47 counties by 37 4-H club agents. These agents reported a total of 521,709 office callers and 317,741 telephone calls seeking information or help of some kind. Agents demonstrated methods before 166,055 persons in 8,504 meetings, conducted 131 tours for adults with an attendance of 5,264, helped to plan and hold 97 achievement days for adults with an attendance of 22,431, and held 21,866 other meetings with a total attendance of more than a million persons. In conducting this program the agents had the assistance of 26,705 local leaders. Extension field agents also cooperated with 5,444 paid leaders and committeemen engaged in the Agricultural Conservation program.

#### Search for Market for By-Products

"Erosion surveys indicate that Iowa has lost 30 billion tons of topsoil since the country was first plowed up by the pioneers, 75 or 80 years ago. In order to slow down and arrest this terrific waste of our natural resources 2,550 farmers are cooperating with Iowa State College and the Soil Conservation Service in a program of erosion control demonstrations in five demonstration projects and 17 erosion control CCC camps."

Scientists are daily experimenting to find new uses for the by-products of Iowa's farm crops. The list of such products is already long and there is no telling just how far science may travel along this line. The old saying that nothing was lost about a pig, in the packing plants, except the squeal, and that that is now being used in radios, to produce the static, may some day be duplicated by the statement that nothing the Iowa farmer produces but has some useful and economic value which bids fair, some day, to add untold millions to his annual income.

#### Iowa Farm Income Increased

The income of Iowa farmers for January and February, 1939, showed a 36 per cent gain over the same two months in 1938, according to the Federal Bureau of Agricultural Economics. The February, 1939, income of \$51,390,000 was approximately \$11,000,000 above that of 1938; while the income for the two months in 1939 totaled \$128,969,000, for a gain of \$35,888,000 over the prior year.

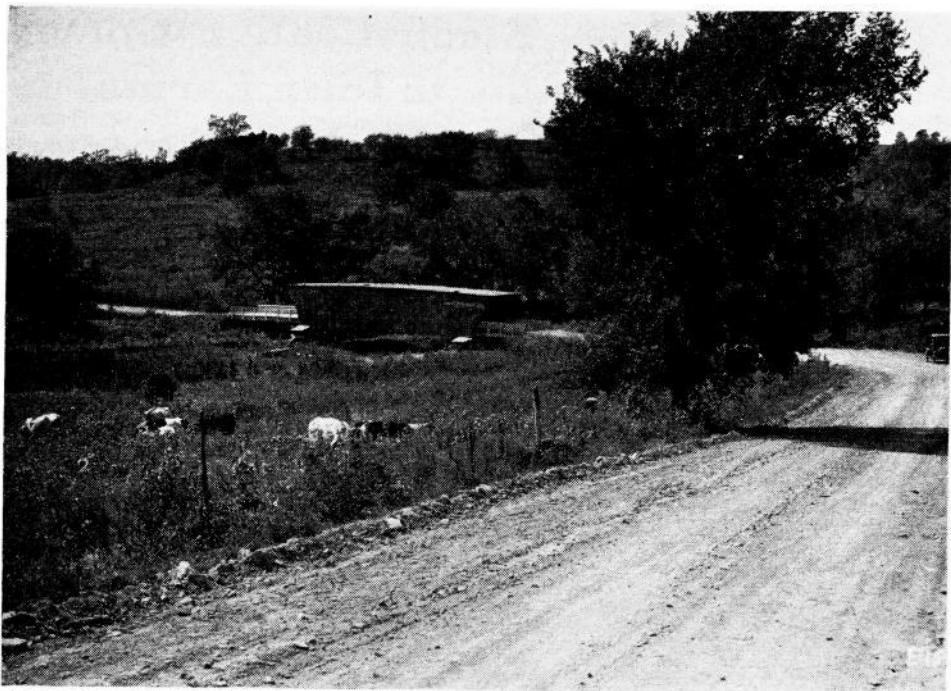

#### **A Relic of Old-Fashioned Construction**

An old-fashioned bridge is this covered wooden structure, in general use on a secondary road northeast of Winterset in Madison county. There are several other similar bridges in Madison and Warren counties. The enclosure aids greatly in preserving the timbers of the bridge, some contractors believe.

Farm income for February, 1939, was divided as follows: Livestock, \$34,054,000; crops, \$12,111,000; Government benefit payments, \$5,225,000.

#### **306,907,000 Bushels Stored Corn**

Iowa corn cribs held a record amount of grain on April 1, 1939, with 306,907,000 bushels of corn, or a fourth of more than a billion bushels stored on farms on that date, according to the United States Department of Agriculture.

On the same date in 1938 Iowa farms had only 235,000,000 bushels of corn.

The Department of Agriculture forecast a winter wheat crop in the United States of 549,000,000 bushels.

## Electrification Comes to Iowa Farms

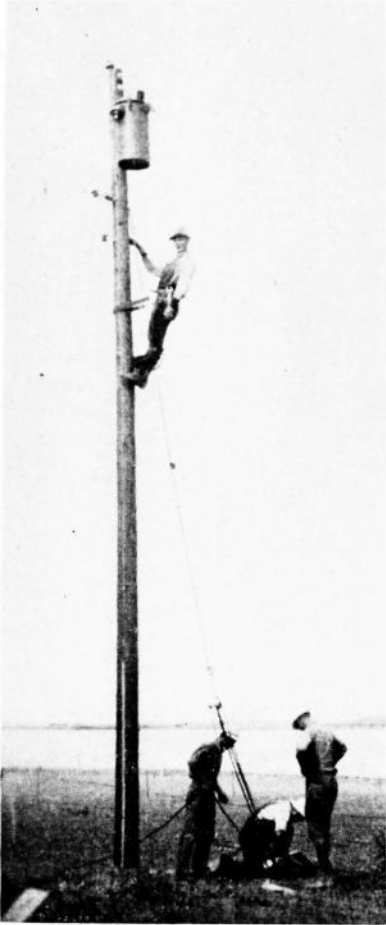

Perhaps no other utility has been welcomed with more genuine appreciation than rural electricity. Its invasion of Iowa farms removes one of the greatest differences between rural and urban life. Electricity for lighting, cooking, laundering, refrigerating, and the multitude of power purposes in both domestic and heavier farm work are transforming the farm into a modern business which takes its place with its less handicapped trades of the cities.

The federal Rural Electrification Administration is a late comer into the rural field, but perhaps will serve more farm homes than the private power companies first entering the Iowa rural field. This great improvement has been the result of a tireless campaign for the improvement of rural living conditions, fostered and aggressively advocated by Iowa farm organizations, the Iowa Farm Bureau Federation in particular.

The electrification of rural homes is progressing rapidly now, adding much to rural health and happiness.

**E**LECTRICITY coming to Iowa farms enters almost every phase of labor and living.

Banishment of oil lamps and lanterns is almost always the first objective of electric current. Electric lights facilitate reading and household tasks, shorten the time required to do chores and even affect egg production of the poultry flock.

Farmers say that electricity increases their efficiency. Just one and one-half kilowatt-hours of electricity will pump 1,000 gallons of water from a shallow well. Power-driven separator equipment can be economically used for a herd as small as five average-producing dairy cows. A small motor in the farm machine shop often will replace a man. Home grinding with small equipment is considered by some more economical than custom mill grinding.

In the farm home, equipment made practicable by electric current includes percolators, food mixers, waffle irons, sandwich toasters, food choppers, refrigerators, ranges, hot water heaters, washing machines, irons and mangles. The radio brings market reports, entertainment and education.

### Rural Electric Use Up 300 Per Cent

Even more important are the social benefits that come with electrification. Many farmers say that electricity will keep their sons and daughters on the farm, because it provides a more satisfying life and a higher standard of living.

The Edison Electric Institute reports that in 1923, 5.3 per cent of Iowa



farms had electric service. By 1938, this percentage had increased to 17.4, although this figure probably does not indicate the true extent of rural electrification development.

The Rural Electrification Administration announced that the cooperative associations in Iowa would serve approximately 25,000 farms, or conservatively 26 per cent, as soon as construction authorized in 1938 is completed.

The Iowa Commerce Commission, which grants franchises for the construction and operation of electric lines, reports that "The R. E. A., with its loans directly to cooperatives, has made electricity available to many farm homes and its program has caused private power companies to take greater interest in building rural lines."

#### Electric Construction Booms

The Commission reports that in one year it granted 305 franchises for the construction and operation of 8,723 miles of electric transmission lines in 85 counties of Iowa.

"Cooperatives received 37 franchises covering 6,893 miles in 29 counties, which would be financed by loans from the Rural Electrification Administration. Private power companies, private electric associations, municipal plants and individuals obtained the balance of the franchises, covering 1,830 miles . . . The customer density per mile of line is usually between two and three."

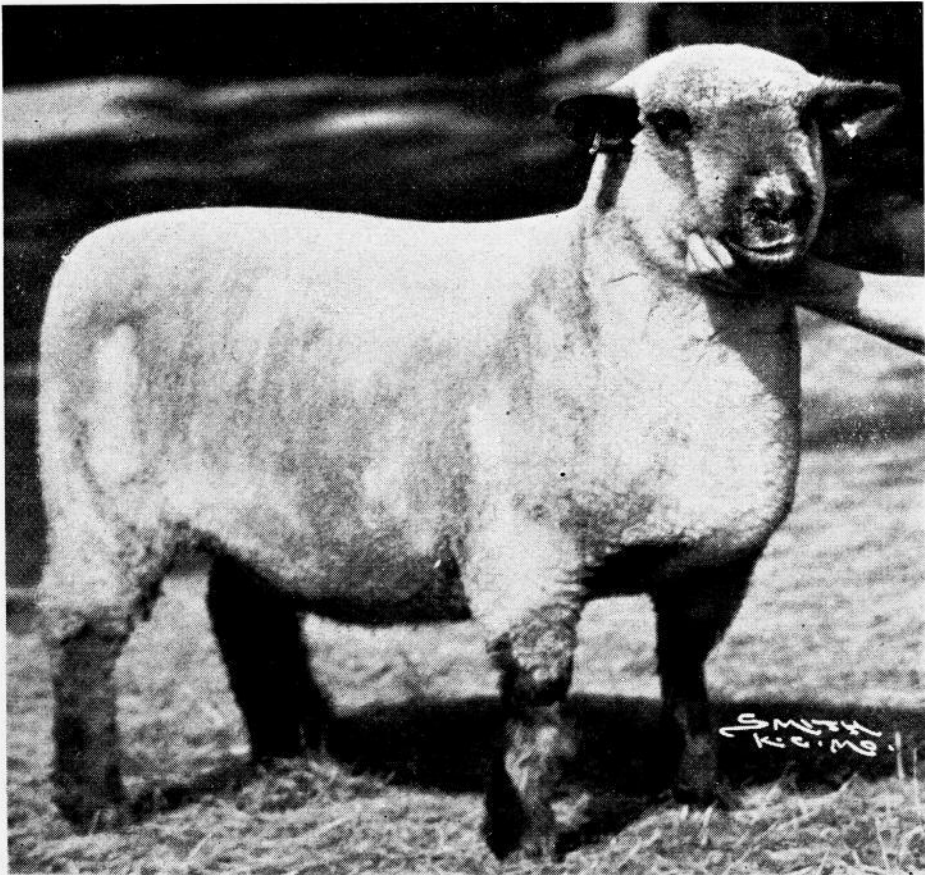

ROTTER 190 228071

Champion Hampshire Ewe, E. H. Rotter, West Point, Iowa  
Exhibited at 1938 Iowa State Fair

A few years ago the great part of rural electricity was provided by individual light plants in the possession of the more prosperous farm operators. The improvement of homes from these individual plants was a startling change from the kerosene lamps in use for more than a quarter of a century. Even the homes without electricity resort to improved types of kerosene or gasoline burning lamps which provide excellent reading lamps for the evening family circle, where the current newspapers and magazines have been read, and the choice literature studied zealously.

Today, Iowa agriculture is fast going modern in the installation of electric lights and power on the farm. Many of the more modern farm homes of Iowa have the same facility to securing bright electric lights with the turning of a switch or the pressing of a button as do our city homes.

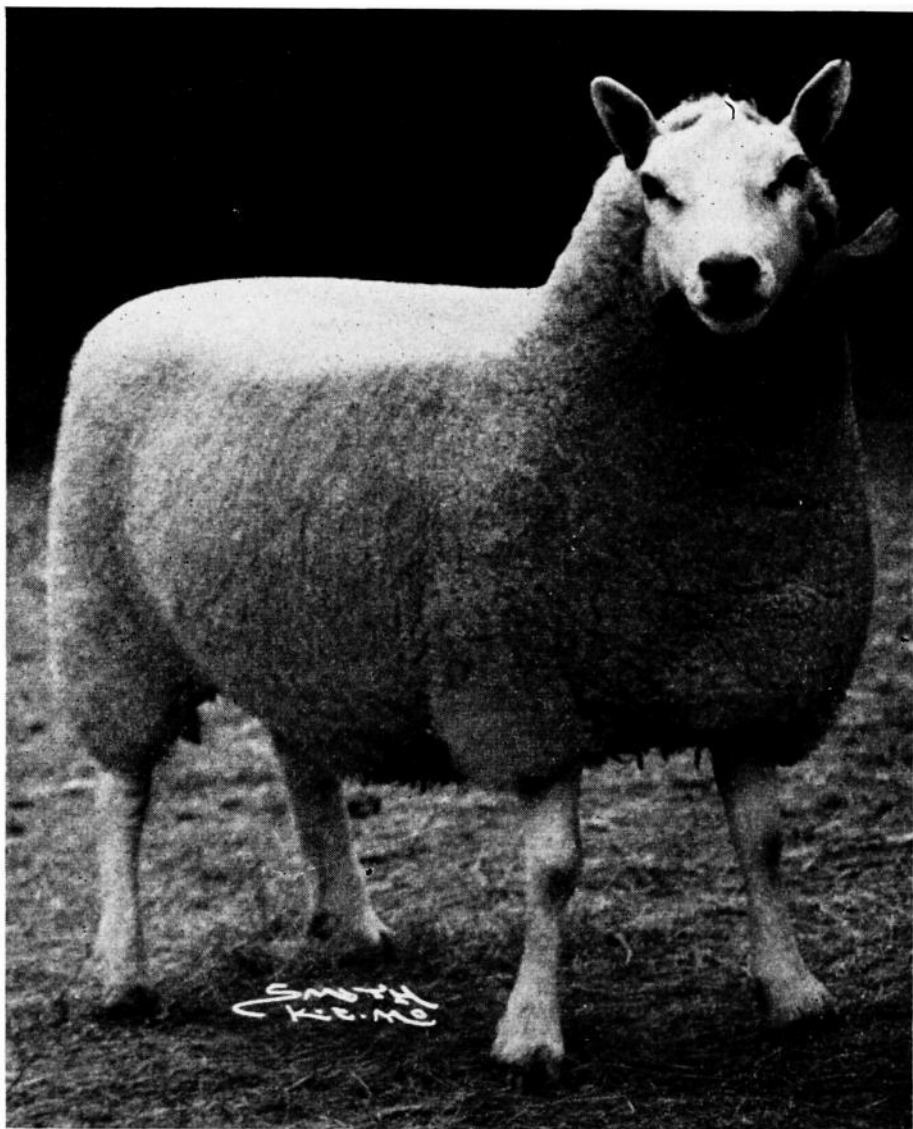

PULLIN 362 30052

Champion Cheviot Ewe, R. E. Pullin and Sons, Waterloo, Iowa  
Exhibited at 1938 Iowa State Fair

## Iowa State Fair

**B**ETWEEN 1910 and 1938, inclusive, almost ten million men, women and children passed through the turnstiles of the Iowa State Fair, at Des Moines. This is four times the entire population of the state of Iowa, or the equivalent of the population of sixteen states of the Union: Arizona, Delaware, Idaho, Maine, Montana, Nevada, New Mexico, North Dakota, Utah, Vermont, Wyoming, New Hampshire, Oregon, Rhode Island, South Dakota and Colorado.

### Over Nine Million Attendants Since 1910

The largest attendance was in 1929, the Diamond Jubilee year, when the figure was 435,385. Running a close second was 1938, when the centenary of Iowa's creation as a separate territory was fittingly observed by the fair with an attendance of 430,907. In only three other years has the attendance passed the 400,000 mark; in 1919, 1925 and 1927. The exact attendance figures for the 1910-1938 total are 9,661,141. The average annual attendance was 333,143.

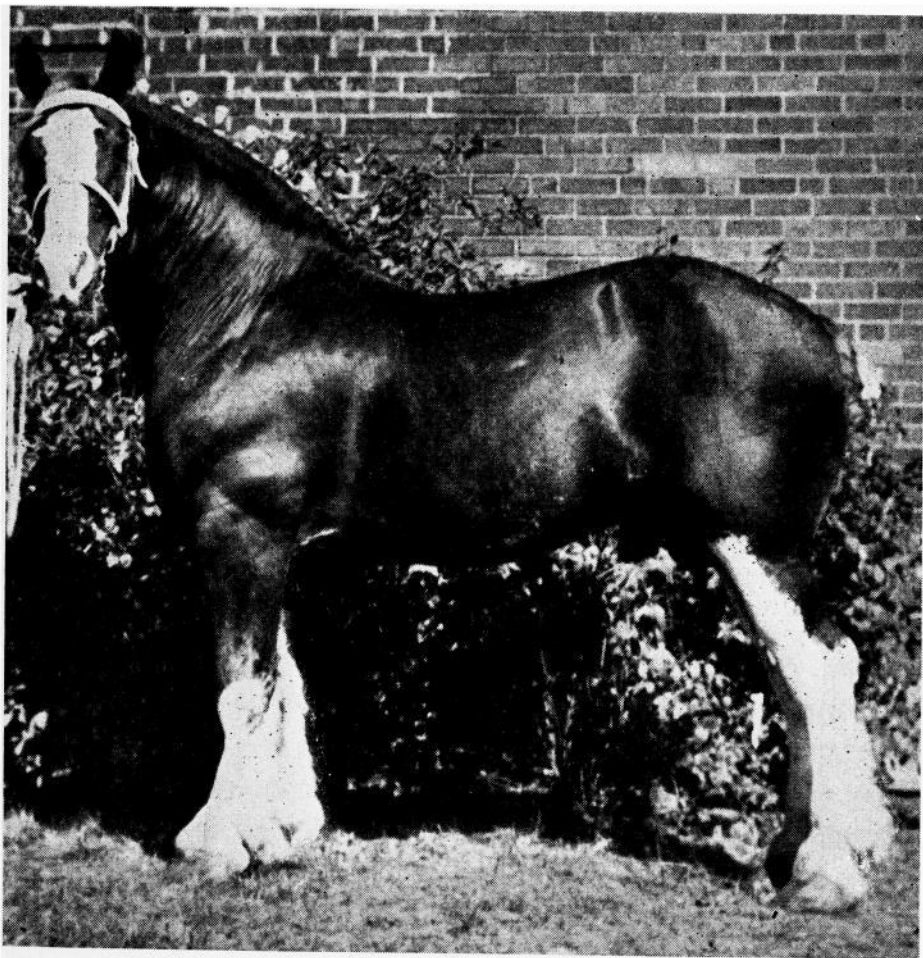

**GOLDEN KING 20864**  
Grand Champion Shire Stallion, D. B. Coon, Carlisle, Iowa  
Exhibited at 1938 Iowa State Fair

These visitors have come from all over Iowa, many other states and several foreign countries, attracted by the splendid display of livestock and general farm products and the exposition features. Iowa has well rewarded these visits each year, the fair generally being conceded of attractiveness and interest to all sorts and conditions of people.

It has been the policy of the Iowa State Fair Board to offer premiums sufficiently large to attract exhibitors from near and far. Between 1902 and 1938, inclusive, the total value of premiums paid was \$2,952,553. The lowest was \$21,736, in 1902; the highest was \$128,553 in 1930; \$127,943, in 1929 (Diamond Jubilee year); \$120,427 in 1921 and \$120,675 in 1924. In 1938, the year of the centennial exposition, the premiums aggregated \$108,668.

#### Outstanding Livestock Exhibits

The Iowa State Fair has always been noted for the size and quality of its livestock exhibits. These have come from all over the United States and Canada. A careful, accurate count is kept each year, so that there is no guesswork, or round numbers, in the Fair Board's official report.

Between 1902 and 1938, inclusive, the Iowa Fair exhibited 176,133 head of horses, cattle, swine and sheep; to make no mention of poultry. The exact figures for these animals are as follows: Head of swine, 84,229; cattle, 47,153; sheep, 25,057; horses, 19,694. Many of these animals, having won awards at Des Moines, have gone on to the International Livestock exposition, at Chicago, and to other expositions at Denver, Kansas

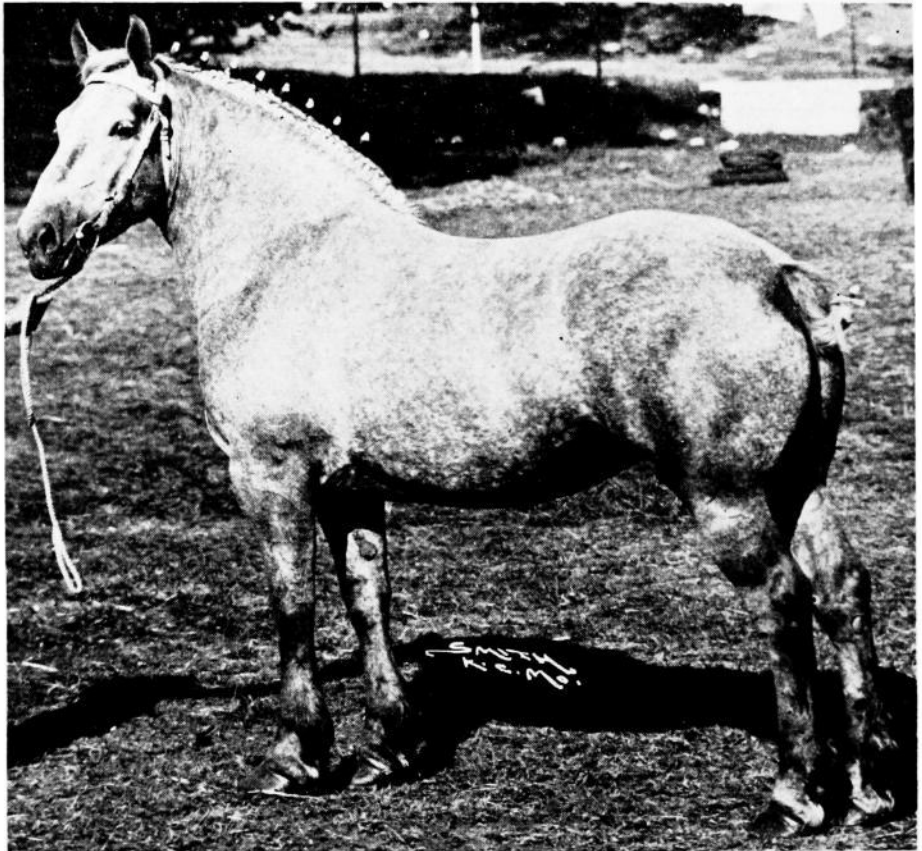

LAKWOOD LA JUNE 216344  
Grand Champion Percheron Mare, Ward Dyer, Pleasantville, Iowa  
Exhibited at 1938 Iowa State Fair

City, Fort Worth and elsewhere, to be accredited the best of their class and breed. The Iowa State Fair has shown to the world the supremacy of the state in the matter of purebred livestock.

The Iowa State Fair Board is justly proud of its financial statement and condition. The total amount of money invested in improvements between 1902 and 1938, inclusive, was \$2,253,089. Of this amount the Board paid \$1,119,489 (more than one-half) from receipts of the fairs; while the state appropriation for buildings totaled \$1,080,500. The discrepancy in the total is explained by the fact that in 1938 a new Poultry building was erected, for which the PWA granted \$53,100. The federal and state appropriations and the diversion from the fair's receipts make up the total cost of improvements for the 37 years.

#### Profitable Thirty-three Out of Thirty-seven Years

For the 37 years between 1902 and 1938, inclusive, the state fair showed a gross profit 33 years and a gross loss four years; a net profit for the 37 years of \$1,058,542.

The state appropriations (paid out of tax funds) for the various buildings on the state fairgrounds are as follows:

Livestock pavilion, \$37,000; agricultural building, \$47,000; swine pavilion, \$75,000; grandstand, \$100,000; machinery hall, \$65,000; comfort stations, \$8,000; women's building, \$71,469; sheep barn, \$25,000; cattle barn,

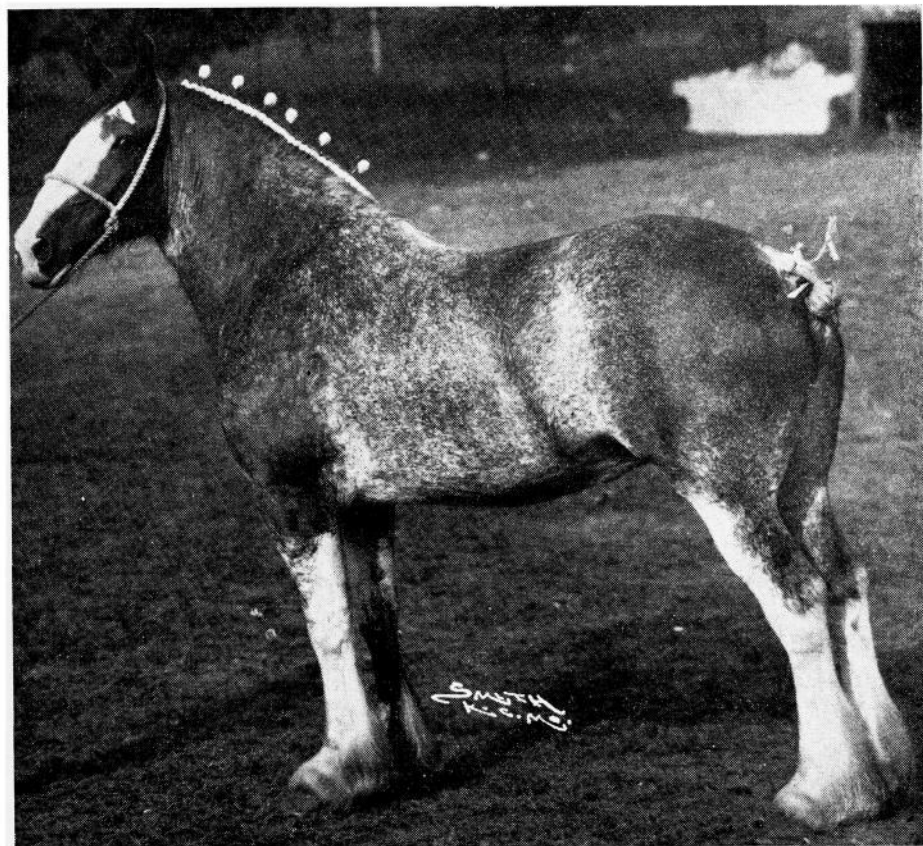

RELIANCE'S ROSE 24270

Grand Champion Clydesdale Mare, H. E. Jarard, New Sharon, Iowa  
Exhibited at 1938 Iowa State Fair

\$150,000; baby beef barn, \$35,000; grandstand and educational building, \$250,000; horse barn, \$71,000; swine barn, \$72,500; poultry building, \$70,000.

State appropriations for premiums were made for 1935, 1936, 1937 and 1938, of \$10,000 each year.

In every other way the state fair has been self-supporting, has shown the world how Iowa leads in farm products and livestock and many other matters; and has provided education, entertainment and amusement for several hundred thousand persons each year.

The history of the Iowa State Fair is interesting and thrilling. The following facts have been taken from *The Palimpsest*, a publication of the State Historical Society of Iowa.

#### First Meeting in Fairfield in 1853

The initial move for a state fair was made by the Jefferson County Agricultural Society at its annual meeting in Fairfield in October, 1853, when a call was issued for another meeting that December, composed of delegates from the various county societies. The attendance at that historic gathering was disappointing. There were only fifteen delegates from five counties: Henry, Van Buren, Wapello, Jefferson and Lee. The convention decided that the first fair should be held at Fairfield, October 25 to 27, 1854, and this was done. The premium list was made up of some 400 items, with premiums totaling more than \$1,100.

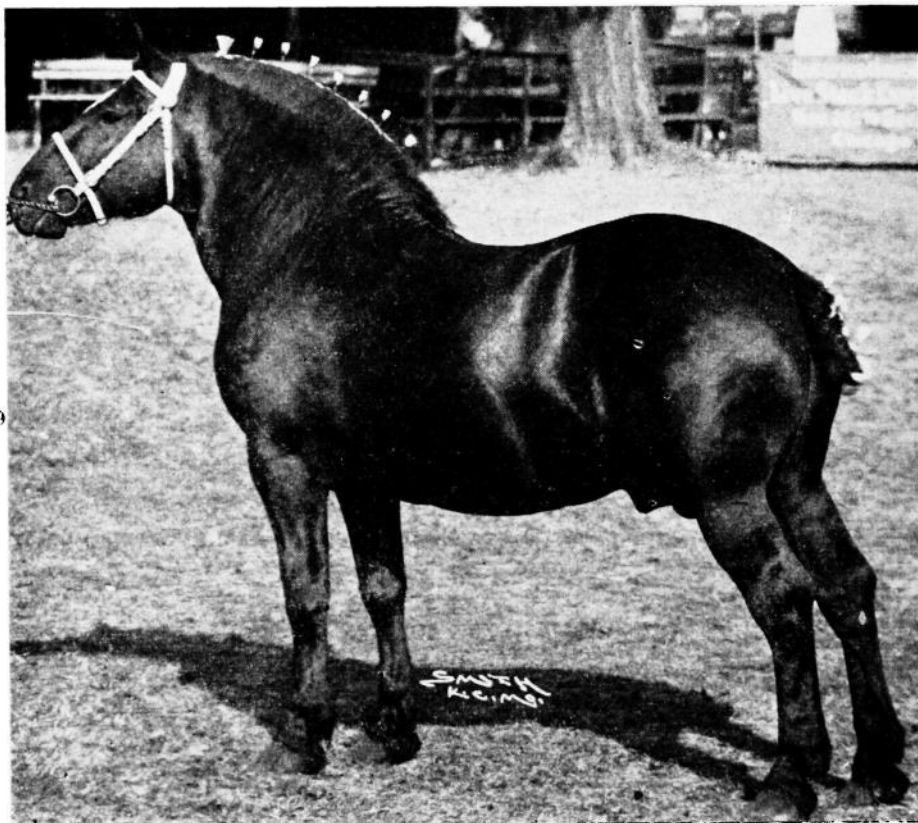

OAK FOREST ECLIPSE 221643

Grand Champion Percheron Stallion, Ernest L. Humbert, Corning, Iowa  
Exhibited at 1938 Iowa State Fair



**HELFPED PRINCESS ROYAL 1882843**  
Grand Champion Shorthorn Female, Fred W. Hubbell, Des Moines, Iowa  
Exhibited at 1938 Iowa State Fair



**COUNT'S AUGUSTA 1920050**  
Champion 4-H Shorthorn Heifer, Herbert Rees, Pleasantville, Iowa  
Exhibited at 1938 Iowa State Fair

The description of the first fair, written by Earle D. Ross, is very good. "They had procured six acres and enclosed the same with a substantial straight rail fence, ten feet high; erected a shed, 250 feet in length and 20 feet wide, with a table the full length of the shed and about five feet high; erected stalls upon all sides of the enclosure, built about sixty rail pens; made a track in the enclosure 1,500 feet in length and twenty feet wide, with a substantial rope guard for horse racing. The total expenditure for staging this statewide exhibition was about \$320. Such was Iowa's first state fair."

The most unsatisfactory aspect was the inadequate financial returns. The receipts, after excluding "about fifty dollars of counterfeit, or otherwise worthless money," were insufficient to pay expenses, so the president of the State Agricultural Society, Judge Thomas W. Clagett, made up the deficit.

#### Fair "On Wheels" Until 1879

From 1854 to 1879 the fair was "on wheels," moving around from one section of the state to another. Not over three consecutive exhibitions



ELBA'S MISS BLACKBIRD KAY 536432  
Champion 4-H Aberdeen-Angus Heifer, Eleanor Koster, Gladbrook, Iowa  
Exhibited at 1938 Iowa State Fair



were held in any city. The second fair was at Fairfield; the third and fourth were in Muscatine in 1856 and 1857. Oskaloosa entertained in 1858 and 1859; then Iowa City in 1860 and 1861; Dubuque in 1862 and 1863; Burlington in 1864, 1865 and 1866; Clinton in 1867 and 1868; Keokuk in 1869 and 1870 and again in 1874 and 1875; while Cedar Rapids had it for six years in 1871, 1872, 1873, 1876, 1877 and 1878.

The fair moved to Des Moines in 1879 and remained there, "but it took six years to persuade the legislature to appropriate the purchase money for a house." In 1884, the legislature appropriated \$50,000 for a location and the new grounds were dedicated on September 7, 1886. In 1900 the State Agricultural Society was superseded by a Board of Agriculture which, among its other duties, directed the fair. Early in 1923, with the creation of a consolidated State Department of Agriculture, a separate State Fair Board was established, composed of the Governor, Secretary of Agriculture and President of the State College of Agriculture, ex officio, and directors from each congressional district. With the single



First Prize Pen of 4-H Fat Lambs, Eugene Cooper, Gilbert, Iowa  
Exhibited at 1938 Iowa State Fair

exception of 1898, a state fair has been held ever since that first one, at Fairfield, in 1854, with increasing popularity, attendance and worthwhileness.

#### Excellent County and District Fairs

Iowa's county and district fairs are deserving of high praise for their uniform goodness and attractiveness. They have that element of "homineness" which no state fair, however good, can acquire, by reason of bigness. The county fairs are outgrowths of the old Town Hall meetings and Grange meetings; a get-together of ones neighbors in good friendliness and fellowship and a keen rivalry of local products. The district fairs are larger, a step between the county and the state fair. They are growing in popularity and attendance each year and are playing a large part in making Iowa conscious of its greatness, in educating in past achievements of the greatest farming state in the union and preparing for still bigger and better things to come.

The State of Iowa will, during 1939, contribute to the support of eighty-four fairs, ranging from the Iowa State Fair down to the county fairs.

The 1939 exhibition dates of the Iowa State Fair and the principal district and county fairs will be:

Iowa State Fair, Des Moines.....	August 23 to September 1
Dairy Cattle Congress, Waterloo.....	September 25 to October 1
North Iowa Fair, Mason City.....	August 13 to August 18
Clay County Fair, Spencer.....	September 11 to September 16
Burlington Tri-State Fair, Burlington.....	August 6 to August 12
All-Iowa Fair, Cedar Rapids.....	August 13 to August 18
Southern Iowa Fair, Oskaloosa.....	September 2 to September 7
Central Iowa Fair, Marshalltown.....	September 10 to September 15
Mississippi Valley Fair, Davenport.....	
Wapello County Fair, Eldon.....	August 21 to August 24

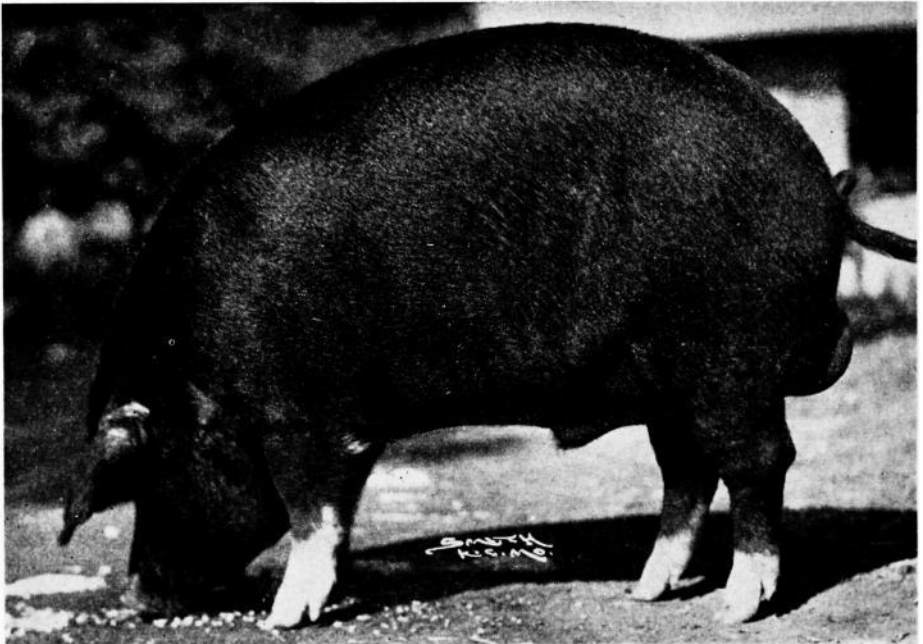

**BLACK DIAMOND A 106681**  
 Grand Champion Poland China Boar, Helgens Brothers, Monticello, Iowa  
 Exhibited at 1938 Iowa State Fair

# Iowa Farm Bureau Federation

(By Roger W. Fleming, Director of Research,  
Iowa Farm Bureau Federation)

IOWA'S largest farm organization, the Iowa Farm Bureau Federation, in 1939 observes its twentieth anniversary. The Farm Bureau is a farmer organization—strong, capably managed and financed. Its foundation is out on the acres within the township. The township Farm Bureaus are banded together in the county Farm Bureau, and the county Farm Bureaus, in turn, are federated into the Iowa Farm Bureau Federation.

## Successive Organization Steps

The first step leading to the formation of the county Farm Bureaus was the formation of county crop improvement associations and the employment of county extension agents. These county associations served as clearing houses through which an educational program was conducted, in cooperation with the Extension Service.

The second major step in the preliminary development of the county Farm Bureaus was the formation of war emergency county Farm Bureaus, which terminated with the signing of the armistice. During this period, war emergency Farm Bureaus were set up in all counties in Iowa. These replaced the crop improvement associations in the 28 counties which had been previously organized. Within the last 20 years, the county Farm Bureaus have been completely reorganized on a permanent basis.

The objectives of the founders of the Iowa Farm Bureau Federation are very aptly set forth in Article IV of the Articles of Incorporation:

"The objects of this Federation shall be to effectively organize, advance,



ENVIOUS BLACKCAP B 6TH 504417

Grand Champion Aberdeen-Angus Bull, Elliott Brown, Rose Hill, Iowa  
Exhibited at 1938 Iowa State Fair

and improve, in every way possible, the agricultural interests of the great commonwealth of Iowa, economically, educationally and socially, through the united efforts of the county Farm Bureaus of the state . . . ."

#### Democratic Principles of Organization

This organization functions upon democratic principles. The township Farm Bureaus have their own officers. A group composed of the chairmen from all township Farm Bureaus serves as the governing body for each county Farm Bureau.

A voting director represents each county in the state federation. The voting directors, one from each county, constitute the policy-forming body of the Iowa Farm Bureau Federation, and in their annual meeting adopt a program on matters of concern to farmers, elect officers, and elect members to the state executive committee.

There are nine such committeemen, one from each of the nine Farm Bureau districts. This state executive committee meets monthly to handle the business of the state organization, just as the county boards meet regularly to handle the work of the county organization.

Farm Bureau members pay \$10 per year for membership dues. Such membership is a family membership and is distributed as follows: Six dollars remains in the county to carry on a constructive agricultural program and to supplement public funds available for educational work. Of the balance, \$3.50 is sent to the state federation, and fifty cents is sent to the American Farm Bureau Federation.

The Iowa Farm Bureau Federation issues a monthly publication, *The Iowa Bureau Farmer*, and the American Farm Bureau Federation issues a publication, *The Nation's Agriculture*, which are sent to all members in Iowa.

#### Educational Activities Undertaken

In addition to the \$6 per member which goes to support the county Farm Bureau, public funds of varying amounts, depending upon the num-

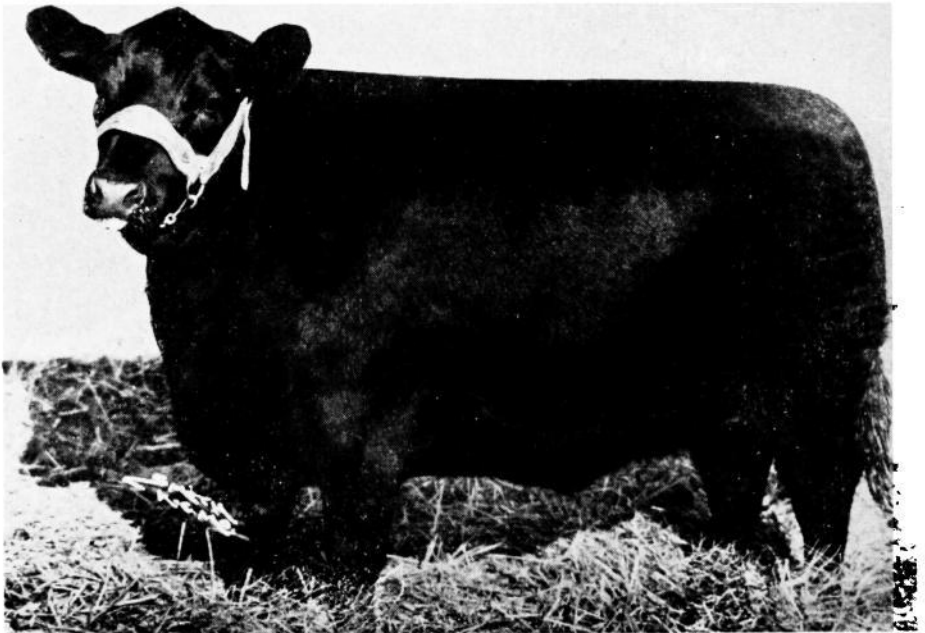

ERIANNA B 2d 504419

Grand Champion Aberdeen-Angus Female, Elliott Brown, Rose Hill, Iowa  
Exhibited at 1938 Iowa State Fair

ber of Farm Bureau members in each county, are available through the County Board of Supervisors and from the federal government, through the Extension Service of Iowa State College, to aid in developing its educational program.

Thus all tax funds can be used only for educational work and are so set up in the books of the County Farm Bureau Treasurer. These funds are available for the assistance of all people in the county but are not sufficient to carry on the educational program for much more than two-thirds of the year. That portion of the membership dues that are retained in the county to supplement the tax funds enables the educational program to be carried on during the entire year. Thus the Farm Bureau member not only contributes his proportional share of the taxes, but also a large portion of his dues for the advancement of the educational program.

#### Paid Workers in Every County

The county Farm Bureau employs a county agent, and frequently a 4-H club agent and a home demonstration agent to serve the needs of the farmers and their families. The Farm Bureau is the sponsoring agent of 4-H club work for more than 35,000 rural boys and girls in the state. The services originating in the county Farm Bureau office are available to everyone.

In cooperation with the extension service, home project work for farm women is carried on throughout the state. Women have an important part in the Farm Bureau's program, embracing health, rural education, cooking, sewing, world peace, and numerous other subjects.

Home project women leaders have their county chairmen, and these women select a state committee, headed by a chairman who is a member of the state executive committee.

The county Farm Bureaus in many counties have Junior Farm Bureaus, organizations of young men and women beyond 4-H club age but not taking active part in agricultural endeavor on their own.

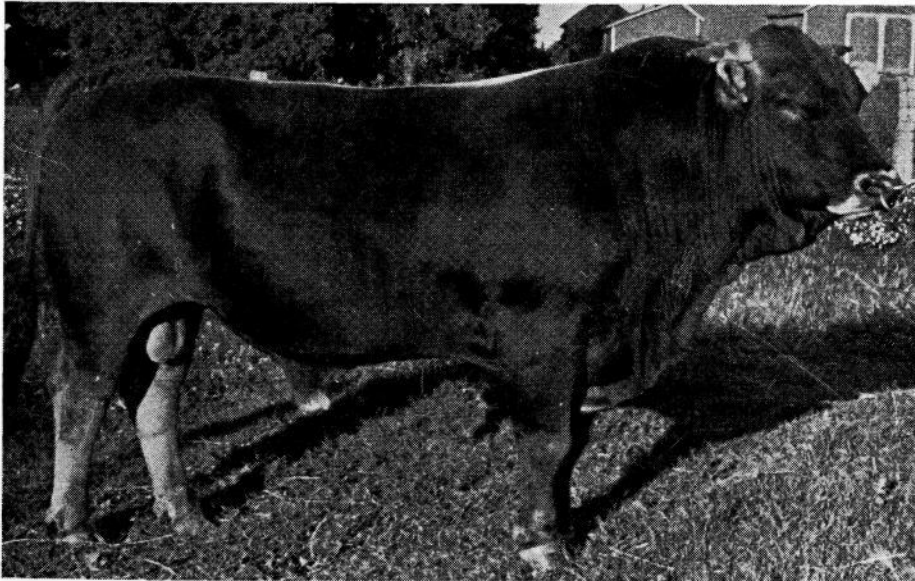

**JACK CLIPPER CHARM OF SHERMANHURST 31785**  
Grand Champion Brown Swiss Bull, Ralph L. Bowers, Arlington, Iowa  
Exhibited at 1938 Iowa State Fair

The Iowa Farm Bureau Federation operates solely on that portion of membership dues going to the state organization.

Since it was organized 20 years ago, the Iowa Farm Bureau members have contributed at least four million dollars to county educational work—adult education projects, women's projects and 4-H club work, while probably not to exceed one and one-half million dollars have gone into the state federation treasury.

#### General Plan of Activity

It is estimated that during the last 20 years the officers, directors, home project chairmen and other leaders have voluntarily given the equivalent of 5,480 man-years of service.

Their national farm program has included, since its start, the work of "the committee of twenty-two," the McNary-Haugen Bill, the work of the Corn Belt committee, the Farm Board, the first AAA, the National Soil Conservation Act, and the AAA of 1938. The state and national organizations have done much work in the national legislative field in getting constructive action and aid for agriculture.

At each session of the Iowa Legislature, the Farm Bureau has representatives seeking good agricultural legislation, and opposing measures which would be detrimental to agriculture.

Concerning the accomplishments of the Farm Bureau, an early secretary, C. W. Hunt, said in presenting his 1923 report:

"This organization is a great, wonderful and powerful economic and educational influence. Iowa has never had anything like it before. Its scope is so tremendous, its activities so many and varied, its responsibilities so impressive, and the calls made upon it for service of one kind or another so numerous and insistent, the best I can hope to do \* \* \* is to touch a few of the high spots and give you a faint inkling of the importance of this mighty force known as the Farm Bureau."



**SILVER PRIDE 3D 1818313**  
Grand Champion Milking Shorthorn Female, Irwin F. Meyer, McGregor, Iowa  
Exhibited at 1938 Iowa State Fair

## Iowa Farmers Union

By Page L. Hawthorne, President Iowa Farmers Union

**T**HE Farmers Educational and Cooperative Union of America, more commonly known as the Farmers Union, had its beginning in a blacksmith shop on the cactus plains of Rains County, Texas, in 1902. The father of the movement was Newt Gresham, who lived on a rented farm near Point, Texas.

Bitter experience had taught him the difficulty of attempting to succeed financially and ultimately to become a home owner under a marketing system controlled by speculators. Brooding over the condition of himself and his neighbors, weighted down by the credit and mortgage system, Gresham thought he might help farmers to perfect a better system of marketing. He had been an organizer for the Farmers' Alliance, and knew how to go about getting people together for their own good.

After prolonged efforts he succeeded in convincing nine other farmers of his home county that the idea was practical and these ten men secured a charter from the State of Texas. The first local was organized at Smyrna School House, September 2, 1902. The organization grew immediately. In 1903 the Farmers Union made a contract with the cotton ginner of Rains County, Texas, and saved to the farmers more than \$6,000. Organizers were commissioned and sent into Arkansas, Oklahoma, Mississippi, Indian Territory, Louisiana, Alabama, Georgia, and Missouri.

The aims, objectives and purposes of the Farmers Union were set forth by the original organizers in 1902 in such a manner that they stand today as they did then and are the creed of millions of American farmers.

"To secure equality, establish justice, and apply the Golden Rule.

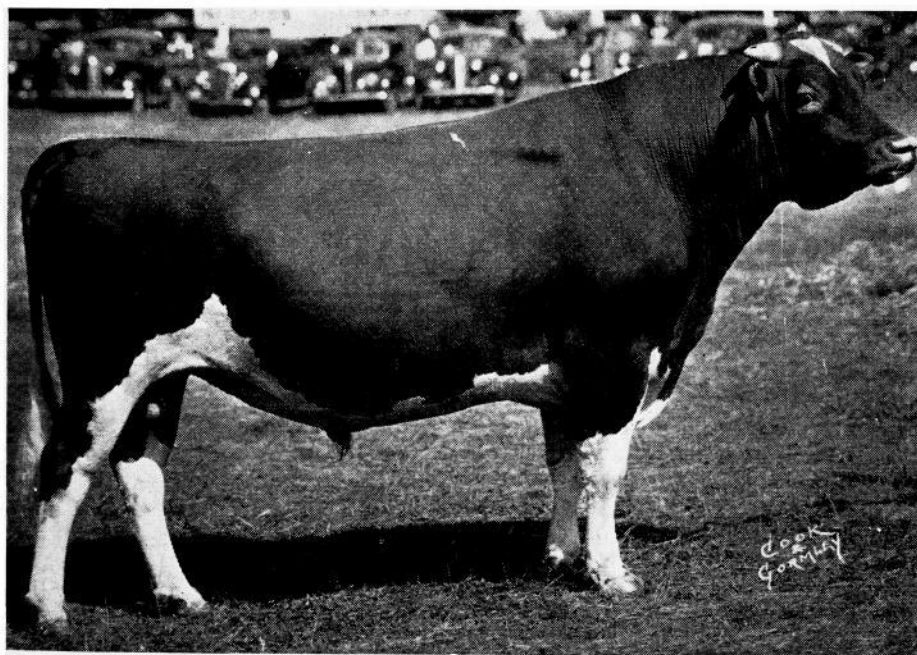

HIGHCROFT PREMIER BELL BUOY 220948

Grand Champion Guernsey Bull, Joseph Golinvaux, Waterloo, Iowa  
Exhibited at 1938 Iowa State Fair

"To discourage the credit and mortgage system.

"To assist members in buying and selling.

"To educate the agricultural classes in scientific farming.

"To teach farmers classification of crops and domestic economy, and the process of marketing.

"To systematize methods of production and distribution.

"To eliminate gambling in farm products by Boards of Trade, cotton exchanges and other speculators.

"To bring farming up to the standard of other business enterprises.

"To secure and maintain profitable and uniform prices for cotton, grain, and livestock, and other products of the farm.

"To strive for harmony and good will among all mankind and brotherly love among ourselves.

"To garner the tears of the distressed, the blood of martyrs, the laughter of innocent childhood, the sweat of honest labor and the virtue of a happy home as the brightest jewels known."

In order to obtain these, it is necessary to establish justice and equality. To accomplish this farmers must have a fair price for what they produce, or a price covering cost of production. Therefore, the Farmers Union adopted Cost of Production as their national slogan.

The first Farmers Union Local in Iowa was organized at Ruthven, on September 17, 1907, the organizer being L. T. Barringer, Iowa's original cooperator. Corn was then selling for eight and ten cents a bushel. The four-page pamphlet which Mr. Barringer issued, setting forth the principles of the new farm organization, cost him 125 bushels of good Iowa corn. The movement spread rapidly in Iowa and it was not long until the state was dotted with Farmers Union locals and various cooperatives, to the great money savings and increased earnings of its members.

Under the leadership of Milo Reno, the Farmers Union has pioneered in every constructive piece of farm legislation that ever has been enacted. Any business organization to be effective must have a distinct purpose and its membership must consist only of men engaged and directly interested in the business for whose benefit the organization was designed. Production has always been an individual matter to be per-



SYCAMORE GOLDEN CHAMPION 190740

Grand Champion Ayrshire Female, Fitch Dairy Company, Ankeny, Iowa  
Exhibited at 1938 Iowa State Fair



formed in the shop, in the factory, or on the farm. The purpose of organization is to deal with such problems as are common to the industry and problems that cannot be solved in an individual way.

Under the present economic set-up of this country organization is imperative. No industry of any magnitude can hope to survive without the protection derived from an organization with a definite program, with a comprehensive membership directed by a leadership with vision, intelligence, and integrity.

No industry other than agriculture is attempting to battle its way through these trying times unorganized. An organization to be of value must have a program. That program must be in accord with the needs of the industry. Farmers when engaged in physical labor from ten to 14 hours a day are poorly equipped to study the intricate problems involved in the economics of their industry. Achievements will be possible only when farmers acquire the capacity to choose wisely those who are to direct the affairs of their organization. When the so-called business world realizes agricultural prosperity is essential for their prosperity and speak of farm organizations with favor rather than with ridicule, then our skies will brighten.

The Farmers Union has struggled for many years, preaching prosperous agriculture. It has paid its own way. It has not sought or accepted subsidies from any quarter. It has not been financed by Board of Trade or similar interests. The only potent influence directing its affairs is the voice of its membership and that membership is composed exclusively

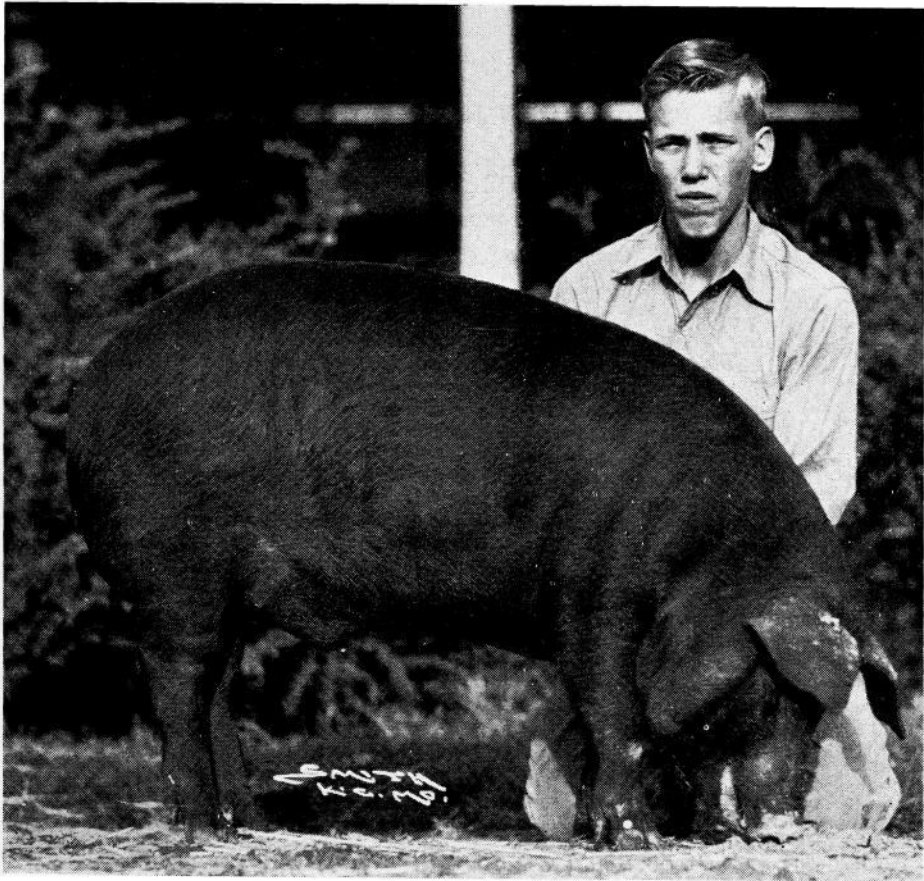

Grand Champion 4-H Market Pig, Thealburn Thompson, Eagle Grove, Iowa  
Exhibited at 1938 Iowa State Fair

of farmers. If it is not completely controlled by its members, it is due to their indifference or lack of understanding.

Such an organization as the Farmers Union can be established and can be made to conform to the things for which it was designed if human beings contain the capacity for self-government.

Today the Farmers Educational and Cooperative Union of America consists of the national union, 26 state unions, several hundred county unions and some 25,000 locals.

The Iowa state officers are as follows: Page L. Hawthorne, Creston, President; Walter W. Meyne, Readlyn, Vice President; Helen Holehan, Des Moines, Secretary-Treasurer; and directors: George W. DeBar, Oelwein; E. J. Willis, Creston; Walter Heiden, Denison; Anton H. Green, Grand Mound; Robert H. Moore, West Branch; Guy E. Maxwell, Middletown; and Charles Shearn, Morrison. The president of the affiliated Farmers Union Live Stock Commission is Dennis Ryan, Corning. The president of the Farmers Union Life Insurance Company is Tom White; the president of the Farmers Union Automobile Insurance Company is C. N. Rogers, and Donald W. Van Vleet is the manager of the Farmers Union Brokerage Service.

The officers of the Ladies' Auxiliary of the Iowa Farmers Union are: Mrs. Walter R. Ver Steegh, New Sharon, President; Mrs. C. N. Rogers, Indianola, Vice President; Miss Mildred Schultz, Merrill, Secretary-Treasurer; directors: Mrs. Paul Moore, West Branch; Mrs. Hilda Keltling, Davenport; Mrs. Jim Vail, What Cheer; Mrs. Anton Green, Grand Mound; Mrs. Anna Hawley, Vail; Mrs. M. S. Smith, Grinnell; Miss M. Ida Rink, Paton; Board of Arbitration: Mrs. E. C. Miller, Des Moines; Mrs. Walter Heiden, Denison, and Mrs. R. J. Higgins, Jefferson.

The Farmers Union was the first organization to introduce into America the Rochdale system of economic cooperative marketing for the man on the farm. Under this system, which had its birth in the great British Cooperative movement many years ago, groups of actual farmers banded together in the Farmers Union have established a nation-wide chain of cooperative enterprises which dot the United States from coast to coast.

The Farmers Union is non-sectarian and non-partisan. Officers are not permitted to hold any political office, but may act as legislative representatives.



Grand Champion Pen, Market Barrows, W. H. Lightner, Belle Plaine, Iowa  
Exhibited at 1938 Iowa State Fair

## The Iowa State Grange

(By Charles P. Starrett, President, Iowa State Grange)

**T**HE Order of Patrons of Husbandry, or as it is commonly known, the Grange, was originated in 1868. The second working Grange was organized in Newton, Iowa, the day following the launching of Grange No. 1 at Fredonia, New York, both in the spring of 1868. The Grange has been in Iowa ever since. It was started 22 years after Iowa had been admitted as a state.

Oliver Hudson Kelly is credited with its inception. A Massachusetts man, he came to Iowa in an early day, went on to Minnesota and occupied land near the Mississippi river, some 50 miles above Minneapolis. It is said that he was the second man initiated into the Masonic fraternity in Minnesota.

Part of the time during the Civil War he was employed in the Post Office Department in Washington, and returned to his home immediately following that conflict. Soon he was called back to the Capitol at the request of the Bureau of Agriculture and of President Andrew Johnson. He was asked to visit the several states of the South and see what might be done to alleviate the distress of southern farmers who had suffered severely during the war.



ROSALIE MISCHIEF 2720819  
Champion 4-H Hereford Heifer, Berniece Hayden, Creston, Iowa  
Exhibited at 1938 Iowa State Fair

### Rapid Growth in Midwest

He found no economic plan that seemed of particular promise, and wondered if a fraternal organization among farmers, along the line of the great fraternal societies might bind them more closely together. A ritual and organization in accordance with his idea were set up. Coming some seventy years ago and long before women's suffrage, his plan including women and children above 16 was a radical departure from the customs of his day.

The Grange has enjoyed its greatest growth in the middle west. By 1875, Iowa reported 1,955 Granges and 100,000 members. Its rapid growth demanded capable leadership and follow-up activities. This was difficult under existing conditions. The railroads were still unregulated, and their rates and practices were badly in need of revision; farm machinery prices were not equitable. Barbed wire, which played such a prominent part in the settlement of the prairie, was far too expensive.

The Grange began agitation to have these defects corrected. They purchased farm machinery factories and patent rights; they started stores and did much of the pioneering in Iowa, in the field of cooperation.

### Grange Influenced Sound Legislation

Through the election of Grange members to the Legislature it was possible to pass many laws embodying Grange ideas and to curb monopolies.

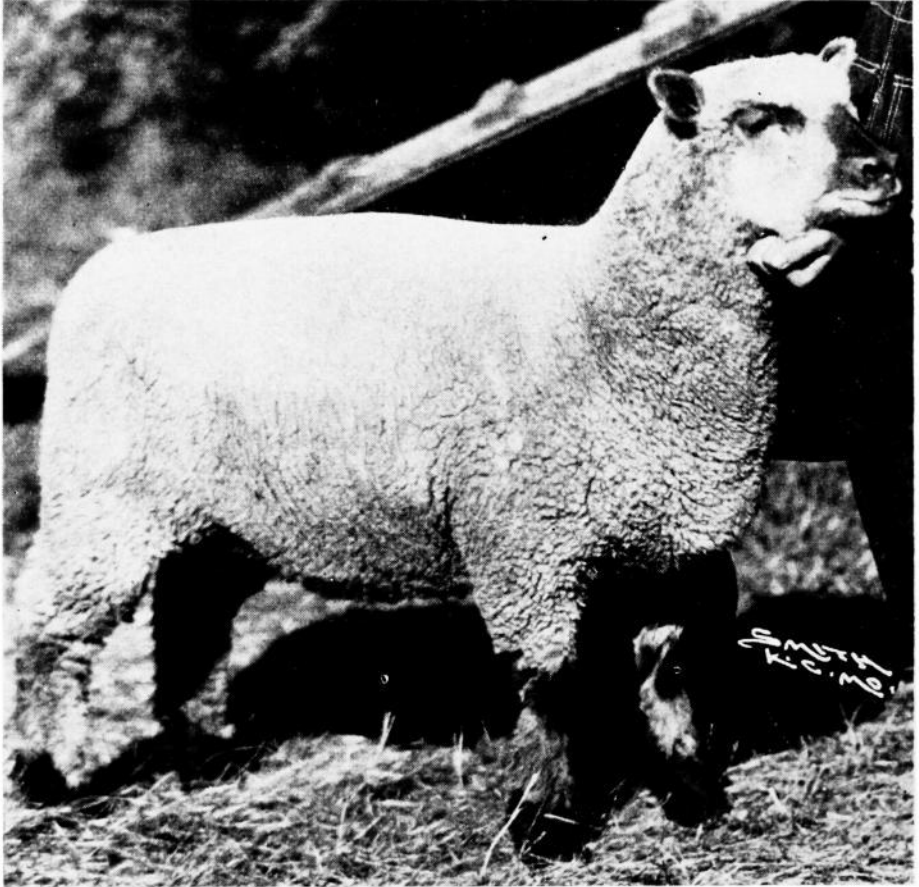

Champion 4-H Fat Lamb, Alice Hoover, Oskaloosa, Iowa  
Exhibited at 1938 Iowa State Fair

Some of the laws were too severe and were afterwards modified. The present Interstate Commerce Commission is the outgrowth of the railroad legislation.

Hard times came along; there were suits charging infringement of patent rights; some of the cooperatives failed; membership dwindled until only the strong and unafraid were left to carry on the work.

The passing of the years has found the Grange growing in the confidence of the people. Seventy years of service, passing through two great wars and three major depressions has made for a calm, conservative viewpoint. Most of its policies are developed over many years of study and are not the result of a hurried convention.

Since the early days and the somewhat disappointing showing of cooperative experiments, the Grange has rather avoided them. It does not disapprove, in fact it is heartily in favor of cooperative efforts, but early Iowa experiences have still to be forgotten. Most Iowa Granges are also a little cautious as to whom they take into their organization; and especially those whose rural interests are somewhat vague. This policy also reverts to the early days, when many were found inside who had not the organization interests of rural regions at heart.

The field for the Iowa Grange is mainly that of social and educational betterment of the rural community, in which a financial measuring stick is not of use. Rather it prefers the intangible value of a rural community being a better place in which to live and to rear a family.

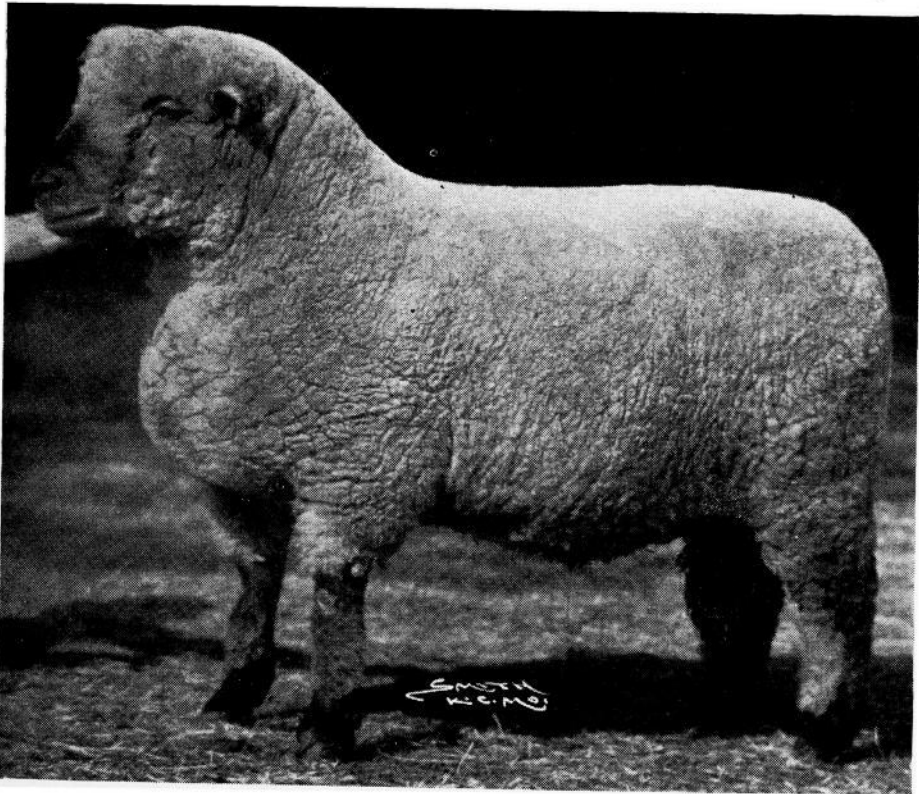

McALPIN 580 157153  
Champion Oxford Down Ram, T. A. McAlpin and Sons, Villisca, Iowa  
Exhibited at 1938 Iowa State Fair

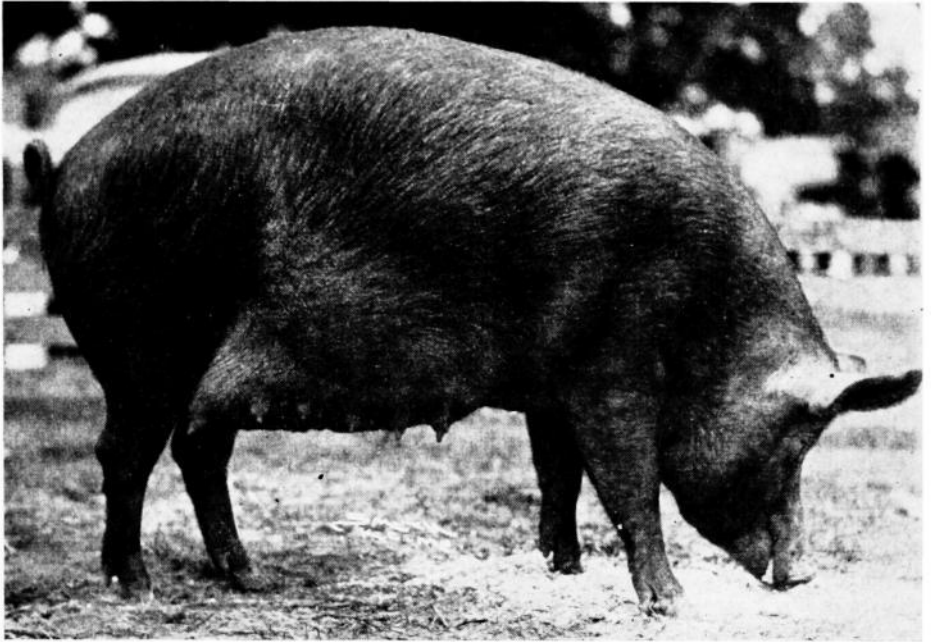

**TAMFALFA SUSIE 100TH 39713**  
Grand Champion Tamworth Sow, Fox Chemical Company, Des Moines, Iowa  
Exhibited at 1938 Iowa State Fair

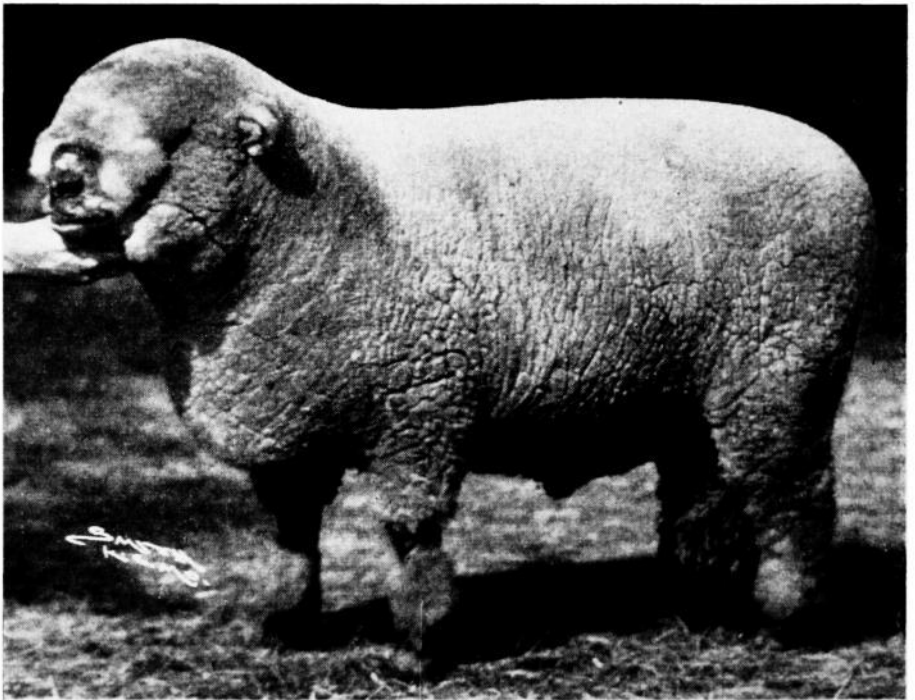

**HOLMES 872 821441**  
Champion Shropshire Ram, E. H. Rotter, West Point, Iowa  
Exhibited at 1938 Iowa State Fair

## Iowa's National Guard

**T**HE history of the Iowa National Guard is the story of Iowa itself, not alone in the participation in all wars since the Territory was organized, more than a century ago, but in the progress of the state, its agricultural and economic difficulties, and its wonderful development.

The Guard proudly boasts that it is as old as Iowa. The office of Adjutant General was created by the Territorial Legislature in 1839, but the first official commission of record was that of Adjutant General Lee, in 1851.

In his first annual message to the legislature on November 12, 1838, Governor Robert Lucas advocated an efficient and disciplined militia, urging that appropriate laws be passed giving the militia "a perfect organization, so as to render prompt and efficient defense." It is to the everlasting credit of the ensuing militia, officially known as the Iowa National Guard, that it has always been ready for any emergency, in war or peace times; that it has invariably been composed of fine, stalwart men, and efficient, capable officers.

### Iowa-Missouri War Fizzled

Few citizens, aside from the historically-minded, know that Iowa and Missouri were on the verge of war, in 1838 and 1839, because of a boundary line dispute arising over whether the Des Moines rapids were in the Des Moines or the Mississippi river, where the Des Moines enters it, below Keokuk. The dispute culminated in the effort of Missouri to collect taxes from settlers in southeastern Iowa, who claimed they lived in Iowa and not in Missouri. The Governors of Iowa and Missouri issued counter proclamations and the feeling was tense for a time. Finally the situation became so critical that Governor Lucas directed a mobilization of a portion of the Iowa militia. A motley force of 1,133 men and 42 officers mobilized in the disputed territory. The Missouri militia mobilized across the disputed boundary line. The two forces glared at each other, went through drills and made every preparation for war. For some reason, unknown to later historians, the Missourians adopted the "show me" attitude and suddenly returned to their homes, to be shown in peace around their hearthstones. When the Iowa militiamen discovered this masterful retreat on the part of their enemies, they, too, returned to their homes and the war was over.

Later on, the Iowa legislature memorialized Congress to compensate the officers and men for their services. A committee of Congress recommended the payment, lessening the glory of the affair by reporting that "there was a greater number of generals and other officers than were necessary to command the men." A sum of \$14,500 was finally agreed upon, but there is no record of its ever having been appropriated.

### One Company in Mexican War

When the call came for soldiers to take part in the war with Mexico, in 1846, the Iowa militia was practically nonexistent. Governor James Clarke issued a proclamation to the "citizen soldiery of Iowa" and as a result a regiment was raised, but never called into service as such. Four independent companies were mustered into the service of the United States, but only one company saw active service.

About the time of the Spirit Lake massacre, in 1857, a force of militia known as Captain H. B. Martin's Company for the Defense of the North-western Frontier was organized, principally around Hamilton and Webster counties, with a few recruits from the lake region. This company remained on duty at the lakes for four or five months, and in the fall of

the following year, 1858, was ordered into service again and remained along the frontier until the following spring.

At the outbreak of the Civil War, Iowa was called upon to furnish one regiment of militia for immediate service. Two regiments, known as the Northern Border Brigade and the Southern Border Brigade, were organized, the former consisting of 257 officers and men, the latter 794 officers and men. Both brigades protected the state's borders from invasion, by Indians on the north and rebellious Missourians on the south.

#### Seventy-six Thousand Two Hundred Forty-two Iowans in Union Army

During the Civil War, Iowa organized 48 regiments of infantry, nine regiments of cavalry, one regiment of African infantry and four batteries of light artillery. A total of 76,242 men were recruited in Iowa and served all or part of the duration of the war. Of these 13,001 lost their lives, either in battle casualties or through disease.

A recently published Historical Annual of the Iowa National Guard gives this brief, but important, review of the early Civil War activities of the state troops:

"Early in April, 1861, ten companies of militia which had volunteered their services to the Governor of Iowa to fight for the cause of the Union were consolidated into the First Infantry and early in May of the same year reached their designated rendezvous at Keokuk. Here they were mustered into the service of the United States on May 14, 1861. The First Infantry was the first regiment of Iowa soldiers to engage in combat. The time had come for Iowa soldiers to receive their baptism of fire. Thus far no Iowa man had ever met foeman in battle.

"The regiment left Keokuk on the 13th day of June, 1861, and was transported by boat down the Mississippi to Hannibal, Missouri, thence by railroad to Macon City and Renic. They then marched across country to Boonville, a distance of 58 miles, in less than two and a half days. This was an extraordinary march inasmuch as the regiment was composed of green men with little training and fresh from their homes and firesides. As an element of General Lyon's command, the little army took up the march toward Springfield.

#### Civil War Participation

"On August 10, 1861, the Confederate Army was on Wilson's Creek, ten miles away. The force consisted of some 14,000 well-armed and well-disciplined troops and 10,000 irregular troops. The Union force, of which the Iowa regiment was a part, numbered approximately 5,000. In spite of the overwhelming odds General Lyon decided to march and attack the enemy directly in front. The march was accomplished through the hours of darkness.

"The first streaks of dawn were ushered in with the rattle of musketry. The first real battle, in the West, for the preservation of the Union, had begun. Foot by foot General Lyon's forces yielded ground to superior numbers, but finally were successful in stemming the advance of the Confederates.

"Shelby Norman, a fair-haired boy of seventeen, one of the first to enlist in Iowa, was the first to lose his life. He was a member of Company A, First Iowa Infantry. In this engagement, out of a total enrollment of 999, the regiment suffered 160 casualties.

"But one organization, Crocker's Iowa Brigade, fought through the entire war and retained its organization. This brigade was composed of the 11th, 13th, 15th and 16th Infantries. It participated in the memorable "march to the sea," as well as many other famous battles of the Civil War."



### General James Rush Lincoln Originates Guard

Credit for having originated what is generally known today as the Iowa National Guard, supplanting the loosely-knit or even disconnected units of former days, is widely given to the late General James Rush Lincoln, who, for many years, was in charge of military affairs at Iowa State College, at Ames. General Lincoln organized a unit at Booneville which was, in many ways, the parent of the Guard of today. Another man to whom great credit is given for Guard activities in the post-Civil War and pre-Spanish-American War is General Grenville M. Dodge of Council Bluffs, who served as a Major General in the war between the states.

In the report of the Adjutant General of Iowa, dated January 1, 1873, a roster of the organized militia companies then in existence is included for the first time. The majority had been organized between 1871 and 1873; nineteen in all. In 1876 the militia was organized along regimental lines; seven six-company regiments, a batallion at the State University of Iowa, twelve battery regiments of field artillery, and three unattached organizations. This arrangement continued until 1893, when the seven regiments and miscellaneous organizations were consolidated into two brigades of two regiments each; the regiments being the First to Fourth, inclusive.

### Four Regiments in Spanish-American War

Following the declaration of war with Spain, on April 23, 1898, President McKinley issued a call for 125,000 volunteers. On April 25 the Governor of Iowa ordered all organizations of the four regiments to proceed to Camp McKinley, at Des Moines. These four regiments were mustered into the Federal service and redesignated the 49th, 50th, 51st and 52d Iowa Infantry Volunteers.

The 49th was sent to Jacksonville, Florida, on June 14, 1898, and was mustered out at Savannah, Georgia, on May 13, 1899.

The 50th was sent to Jacksonville, Florida, on May 24, 1898, and was mustered out at Des Moines on November 30, 1898.

The 51st was sent to San Francisco, California, on June 14, 1898, and from there to the Philippines, where it participated in many campaigns in the Philippine insurrection. It was mustered out, at San Francisco on November 2, 1899.

The 52d was sent to Chickamauga Park, Georgia, on May 31, 1898, and was returned to Des Moines and mustered out on October 30, 1898.

Company M, 7th Infantry Immunes, a Negro organization, was formed. It left Des Moines, July 17, 1898, for Jefferson Barracks and was later transferred to Kentucky. Later it was brigaded with Regular Army troops and saw service in Cuba, returning to Des Moines in March, 1899, to be mustered out.

Two batteries of Light Field Artillery were organized in Des Moines, but were mustered out without ever leaving the state. A company of the 12th United States Volunteer Signal Corps was organized in June, 1898, and served in signal duty in Macon, Georgia, until December 18, 1898, when it sailed for Cuba.

Five thousand, eight hundred and fifty-nine officers and enlisted men served in the Iowa National Guard organizations during the Spanish-American War.

### Iowa Guard Enters World War

In 1915 the four regiments of the Iowa National Guard were redesignated the 1st, 2nd and 3rd Infantry and at the same time the 1st Iowa Cavalry and the 1st Iowa Field Artillery were organized. After service at various points in Texas they were returned to their home stations.

Upon declaration of war with Germany, on April 6, 1917, the existing militia organizations were called into service and recruited to war strength. The 3rd Infantry, Iowa National Guard, was selected as a unit of the 42d (Rainbow) division. It was later redesignated the 165th Infantry and received its baptism of fire on March 5, 1918; the only regi-

ment, as such, which participated in combat in France. The National Guard history referred to already adds "many individuals of other units were sent overseas and saw active service with the organizations to which they were assigned."

#### World War Service Record

The 1st Infantry, Iowa National Guard, was sent to Camp Cody, New Mexico, and redesignated the 133d Infantry. The 2nd Infantry and the 1st Iowa Cavalry were also sent to Camp Cody, where they were broken up and assigned to other units of the 34th Division. The 1st Iowa Field Artillery was first sent to Fort Logan H. Roots, Arkansas, and later to Camp Cody, where it was redesignated the 126th Field Artillery. An ammunition train, two hospital companies and two ambulance companies became part of the 109th Sanitation Train, 34th Division.

The 168th Infantry, serving overseas in the 42d (Rainbow) division participated in combat as follows:

Luneville sector (Lorraine), Baccart sector (Lorraine), Esperance-Souaine sector (Champagne), Champagne-Marne, Aisne-Marne, St. Mihiel Essey-Pannes sector (Lorraine) and Meuse-Argonne, all in 1918, and gave splendid account of itself.

The 34th Division arrived overseas in 1918 and as a whole saw no combat service, "although some of the components and a great number of its individuals were engaged . . . The Division was skeletonized and its components were scattered to other organizations; some units remaining intact and the personnel of other units being used as replacements."

In addition to this splendid record of service on regular battlefields the Iowa National Guard has been called on, in peace times, by various governors, to maintain order or see that laws were obeyed and to strengthen local officials.

#### Peacetime Calls on National Guard

The Guard was first called out to preserve the public peace in 1873, to prevent a prize fight at Council Bluffs.

Other services were as follows:

July, 1893: Rendered aid and preserved order, cyclone at Pomeroy.

November, 1893: Prevented an attempted lynching of prisoner confined in jail of Taylor county.

January, 1894: To prevent the debarking of the Pacific coast contingent of Coxey's army, which floated down the Des Moines river to Keokuk.

April and May, 1894: Duty in connection with preserving of order at coal strike at Oskaloosa and Cincinnati.

July, 1894: Duty in connection with railway strike at Sioux City.

April, 1895: Preserving law and order at coal mine strike at Center-ville and Cincinnati.

June, 1903: Suppressing a riot at Dubuque.

April and May, 1911: Preserving law and order with the button cutters' strike at Muscatine.

November, 1919: Duty in connection with I. W. W. activities, Sioux City.

November, 1921: Preserving law and order in connection with packing house strike, Ottumwa.

September to November, 1931: Duty at Cedar, Henry, Des Moines and Jefferson counties in connection with preserving law and order incidental to the Farm Holiday activities; generally known as the Cow War.

April and May, 1933: Duty at Denison and LeMars in connection with preserving law and order incidental to the Farm Holiday activities, under proclamation of martial law.

July, 1936: Aid to civil authorities in connection with disastrous fire at Remsen.

July, 1938: To preserve law and order, in connection with Maytag washing machine strike at Newton.

October, 1938: To preserve law and order at Sioux City in packing house strike.

## Iowa in the World War

**T**HE statistical story of Iowa's participation in the World War is interesting and astounding. It is difficult to realize, especially for the younger generation, the vast number of men whom Iowa, along with the other states, put into uniform, gathered into camps, drilled, equipped and either sent overseas or held in readiness for replacement.

The best way to get the view is to look at the picture for the entire nation first. In the office of the Adjutant General, in the State House at Des Moines, will be found the complete record.

The number of enlisted men in the United States army on November 11, 1918, was 4,000,000; the number of officers 200,000. Of American soldiers in France there were 2,084,000; and of these there were 1,390,000 in active service.

### 7,450,200 Total Dead

The total number of men in the Allied armies was 42,188,810. Opposed to them were 22,850,000; making a grand total, in all armies, of 65,038,810 under arms. In round numbers this was more than one-half the population of the United States and its islands, territories and possessions.

During the war the Allies lost 3,100,200 men in battle deaths; the Central Powers lost 4,350,000; a grand total of 7,450,200 human lives sacrificed to the horrible god of war.

The number of wounded Allied army troops was 12,831,004; that of the Central Powers was 8,388,448; a grand total of maimed and crippled of 21,210,425; ten times the population of the state of Iowa.

### Iowa Registrants 523,478

The total number of men registered in Iowa for service, and possible service, during the World War, was 523,478, more than one-fourth the entire population of men, women and children. This grand total was divided as follows:

Class of June 5, 1917, aged 21 to 31, both inclusive.....	217,914
Class of June-August, 1918, age 21.....	21,671
Class of September 12, 1918, ages 18 to 45, not previously registered .....	283,893
<b>Total.....</b>	<b>523,478</b>

The total number of officers, men and women from Iowa in World War service is placed at 114,213, divided as follows:

In the army; 96,726 enlisted men, 4,975 officers, 611 nurses.

In the marines, 1,044 enlisted men, 30 officers.

In the navy; 10,211 enlisted men, 515 officers, 40 nurses, 42 yeomen.

Cadets at West Point, 20.

These Iowa soldiers came from every walk of life. The Adjutant General reported to the Governor that of the men drafted in Iowa, 51.7 per cent were farmers and farm laborers. Moreover, many of this classification were excused by local and state draft boards, inasmuch as they were needed at home to produce foodstuffs for the men under arms.

The figures of the United States War department do not coincide with those of the Adjutant General of Iowa, due partially to additions and cancellations in the Federal lists. The Secretary of War says that Iowa furnished 92,000 men for various branches of the Army, and 10,000 for the Navy; a total of 102,000; as against 75,242 furnished for the Army and Navy during the Civil war, and 6,500 during the war with Spain.

The Adjutant General of Iowa comments: "This total of 102,000 does not take into consideration the large number of men, principally laborers from cities and towns, who removed to industrial centers to work in

shipyards, munition plants and other factories furnishing war necessities." The number of these is estimated by the Iowa State Labor Commissioner as between 10,000 and 12,000. This same authority reported a record of 2,754 men whose railroad fares were paid through the employment service from points in Iowa into war activity points outside of Iowa.

When the Armistice was signed on November 11, 1918, Iowa had about 35,000 more men classified as physically examined and ready to entrain for mobilization camps. Iowa was one of the four states which was ready to promptly fill calls for trained men; the other states being Utah, Nevada and Wisconsin. Other states were far behind and many of them, particularly the southern states, never completed the physical examination of their registrants.

Had the war continued, Iowa would have, by December 15, 1918, completed classification and physical examination of the second series of September registrants, men between 37 and 45, and would have had about 60,000 men ready for entrainment to the various camps.

A few figures showing the terrific cost of the World War to the United States and the world may not be amiss, particularly as war talk occurs again every little while.

For a period of twenty-five months between April, 1917, through April, 1919, the war cost the United States more than \$1,000,000 an hour, or \$21,850,000,000. During the first three months, war expenditures were at the rate of \$2,000,000 a day. During the next year they averaged more than \$22,000,000 a day. For the final ten months of the period the daily total reached \$44,000,000. The total war costs of all nations were about \$186,000,000,000, of which the United States and the Allies spent two-thirds, and the enemy one-third.

Well may the question be asked: What Price Glory?

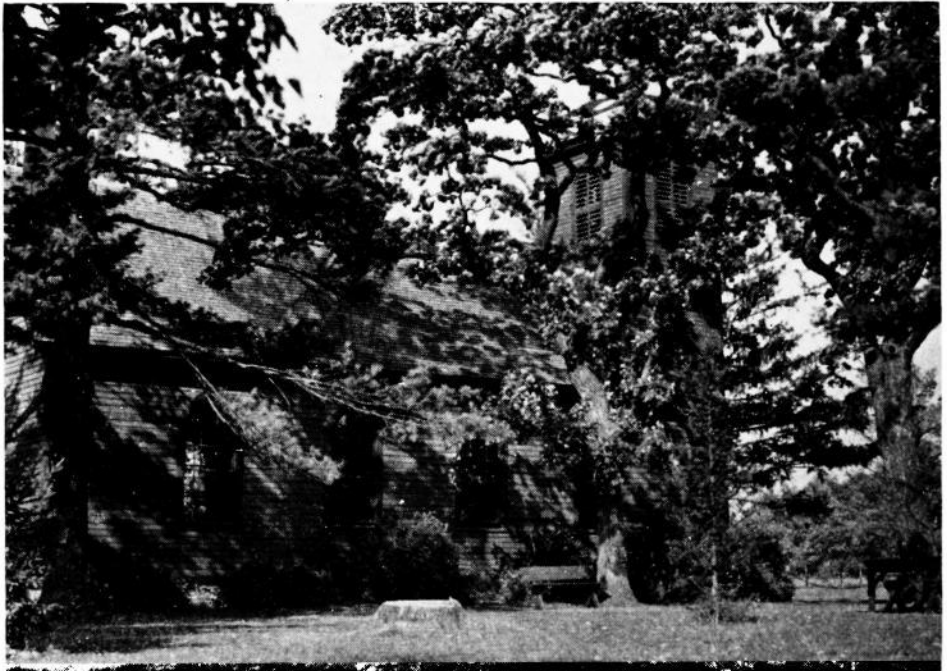

**Little Brown Church in the Vale**

As far as the American songs of sentiment are sung, none is more beloved than The Little Brown Church in the Vale. Pictured here is the original church which inspired the words of the song. Hundreds of marriages are annually solemnized in this peaceful spot northeast of Nashua.

## G. A. R. Veterans in Iowa Dwindle to 64

**T**HE ranks of the blue-clad veterans of the Grand Army of the Republic are rapidly thinning; the steps of the last survivors are tottering and slow; it will not be long now until the last man shall have answered the last call, and the organization which started its existence 73 years ago will be only a memory on history's pages, but what a memory of sacrifice and devotion and patriotism.

In the annals of the Grand Army of the Republic, the Iowa Department has played an illustrious part. But its members, too, are monthly answering the bugle blast of destiny and meeting their comrades on the eternal bivouac beyond the river.

### Only 16 Posts on March 1, 1939

On March 1, 1939, there remained in Iowa only 16 Posts of the G. A. R., of the 519 which had been chartered; and only 29 Iowa members.

It is inspiring to stand and salute the tottering veterans as they march, or ride, in their annual national encampments, as Des Moines has had the privilege of doing twice within recent years; but a day is drawing to a close in the history of the nation which can never be duplicated no matter how long the United States shall last.

The Grand Army of the Republic is a patriotic association, organized in the interest of the survivors of the military and naval forces of the Civil War. It was organized in Illinois in the winter of 1865-'66, by Dr. B. F. Stephenson and Rev. W. J. Rudolph, the surgeon and chaplain, respectively, of the 14th Illinois Infantry. The first Post was organized at Decatur, Illinois, April 6, 1866; the first national encampment was held at Indianapolis on November 20, 1866.

### Department Charter Received July 12, 1866

Iowa was one of the first states of the Union to attempt organization of the Grand Army of the Republic, receiving as a Department its first charter on July 12, 1866, signed by Dr. B. F. Stephenson. But since its Department was not made permanent until 1879, Iowa is cited as the nineteenth state in point of organization.

During the period of the provisional Department, from 1866 to 1879, Iowa chartered over 130 Posts and elected nine Commanders, the first of these being General Addison H. Sanders of Davenport. The first State Commander of the permanent organization, dating from January 1, 1879, was Hurlbut E. Griswold of Atlantic.

### Peak Membership 20,324, in 1890

Of Grand Army Posts in Iowa, 519 were chartered altogether. Membership stood at its peak, in Iowa, in 1890, when 20,324 veterans belonged to 435 Posts. In 1893 the number of Posts had increased to 449, but the membership had declined to 18,870. From that time on there has been a steady decline in the number of existing Posts and the membership. The records of the G. A. R., in the State House, at Des Moines, on March 10, 1939, showed 29 surviving G. A. R. members belonging to 16 Posts and, in addition, 35 veterans whose Posts have been disbanded, leaving these old soldiers members-at-large of the G. A. R.

### Six Veterans Served As Governor

It is interesting to note that six veterans of the Civil War have served as Governor of Iowa. They are: Colonel William M. Stone of Knoxville, 1864-1868; Colonel Samuel Merrill of McGregor, 1868-1872; Colonel Cyrus C. Carpenter of Fort Dodge, 1872-1876; Captain Joshua G. New-

bold of Mount Pleasant, 1877-1878; Captain Buren R. Sherman of Vinton, 1882-1886; Lieutenant Colonel Francis M. Drake, of Centerville and Des Moines, 1896-1898.

To the Grand Army of the Republic goes the credit for having instituted Memorial Day, with all the tender and reverent patriotism which that occasion always reveals, and for having kept alive, in history and story, the brave deeds performed upon many a battlefield by many a gallant soldier whose valor might otherwise have been lost to fame.

#### National Membership 4,150 on January 31, 1939

The membership of the Grand Army of the Republic was once over 400,000. On January 31, 1939, it was only 4,150. The death rate for that month was 165; so it can readily be seen that the last man will have been mustered out within the next few years.

The G. A. R. has always been generous in providing for the needy dependents of veterans and their families. Between 1880 and 1900 the Iowa Department spent from \$2,000 to \$7,000 a year in the relief of needy veterans, their widows, orphans and others. From 1897 on, the sum spent for relief gradually dwindled. But the aggregate amount spent by the Grand Army of the Republic throughout the nation, from June 30, 1887, to June 30, 1897, totalled \$2,100,617. In addition, large sums were spent for the purchase and distribution of flags to schools, churches and various organizations, and aid was given in the erection of monuments of Generals Grant, Sherman, and others.

#### Current State Officers

The officers elected and appointed at the 1938 encampment of the Iowa Department of the G. A. R. were as follows:

Michael Hawk, Sioux City, Department Commander.

T. J. Noll, Des Moines, Assistant Adjutant and Quartermaster General.

Frank L. Quade, Dubuque, Senior Vice Commander.

William P. Allred, Corydon, Junior Vice Commander. (Died March 4, 1939.)

James W. Willett, Tama, Judge Advocate.

J. J. Neuman, Des Moines, Chaplain.

---

#### UNITED SPANISH WAR VETERANS

An article on the United Spanish War Veterans, intended for insertion following that upon the Grand Army of the Republic, was late in preparation, and must be run outside of the position intended. We call your attention to page 234 of this volume for the article.

# The American Legion in Iowa

(By Frank Miles, Editor, Iowa Legionaire)

**I**OWA Leads the Legion." This slogan flies from the masthead of the *Iowa Legionaire*, official newspaper of the Iowa Department of The American Legion. In some respects it is a declaration of fact.

The American Legion was born in Paris, March 15, 1919. Its fathers were men from most of the Yankee army and naval outfits overseas. Iowans among them were George C. Parsons, of Perry; L. R. Fairall, of Iowa City; Don Hunter, of Newton, and Arthur Wallace, Dale Shaw and William A. Graham of Des Moines.

The Legion was launched formally at St. Louis, May 8, 1919, by World War veterans from nearly every state in the union, who had been selected by temporary secretaries named at the request of Theodore Roosevelt, Jr., who acted under instructions from the Paris caucus. Whether a veteran had served overseas or not would not enter into eligibility for Legion membership, it had been decided, so the delegates to St. Louis were about equal in number from both groups.

## Organization Meeting in St. Louis

Thirty-eight Iowans were present. They chose Clement J. Welch, of Denison, temporary chairman, and Will L. King, of Hubbard, temporary secretary, to perfect a state organization. Two men from each of the then eleven Congressional districts and five at large were placed on a state executive committee, who voted to establish a state headquarters in Des Moines and named Mathew A. Tinley, of Council Bluffs, chairman, and Guy S. Brewer, of Des Moines, vice-chairman.

May 12, 1919, was the earliest date on which charters could be asked for Iowa, and it was determined that the first delegation from an Iowa city or town which filed a petition at the office would be Post No. 1.

## Race for First Charter

Midnight of May 11, fifteen veterans at Spencer and fifteen at Council Bluffs were ready to sign. The Spencer veterans gathered around a huge sheet of paper and all signed at once at the stroke of twelve. Five minutes later Maris De Wolf, E. T. Bjornstad and Rush Smith, of Spencer, with the precious document, started in a Ford car to drive the close to 200 miles over the then dirt roads to Des Moines, hoping to arrive ahead of the early morning train from Council Bluffs into the capital city.

A storm hit them near Carroll. Abandoning their car they boarded the train which carried the Council Bluffs petition, took a taxi from the Northwestern station in Des Moines and handed their paper to Adjutant John MacVicar five minutes before the one from Council Bluffs came by special messenger.

Glen Pedersen Post, of Spencer, thus became No. 1, and Rainbow Post, of Council Bluffs, No. 2. Ottumwa, Hubbard, Cedar Rapids, Dubuque and Carroll followed in rapid succession, and within a month fifty-one posts had been chartered in Iowa.

The first Iowa state convention was held in Des Moines, September 4. Mathew A. Tinley was elected commander; Hanford MacNider, of Mason City, vice-commander; John MacVicar, adjutant; Fred M. Hubbell of Des Moines, finance officer; Raymond Smith, Council Bluffs, historian; W. E. Robb, Des Moines, chaplain; J. F. Cole, Oelwein, master-at-arms. These men and two from each of the Congressional districts composed the executive committee.

### First National Convention

The first national convention of delegates from the newly organized state departments was held in Minneapolis on Armistice day. Iowa was well represented there and has since figured strongly, colorfully and noisily with the Corn Song, in every national convention.

Always at national and at Iowa conventions contests with attractive prizes are held for the various senior and junior uniformed outfits. The Des Moines Sons of The American Legion drum and bugle corps has won the national championship four times—at Chicago, Miami, New York and Los Angeles.

Tinley was succeeded by another illustrious Iowa veteran, Hanford MacNider, who was followed by Daniel F. Steck, of Ottumwa; C. B. Robbins, Cedar Rapids; B. L. Halligan, Davenport; B. A. Webster, Mason City; Ray Murphy, Ida Grove; Ralph A. McGinnis, Leon; G. Decker French, Davenport; George Prichard, Onawa; Glenn C. Haynes, Des Moines; Maurice Cahill, Cedar Rapids; Robert Colflesh, Des Moines; W. Earl Hall, Mason City; Leo J. Duster, Cedar Rapids; W. C. Rathke, Glenwood; W. G. Henke, Charles City; G. M. Brown, Whiting; James I. Dolliver, Fort Dodge; V. F. Sieverding, Grundy Center.

### Two Iowans National Commander

MacNider was elected national commander in 1921 and Murphy in 1935. MacNider later was Assistant Secretary of War under President Coolidge, and was succeeded by Robbins; and MacNider was American Minister to Canada under President Hoover.

James F. Barton, of Fort Dodge, who succeeded John MacVicar as adjutant in 1920, was made national adjutant in March, 1925, and is now director of the national American Legion publications.

The American Legion Auxiliary of mothers, wives, sisters and daughters of Legionnaires was organized in 1921. The Iowa Department was launched at Sioux City with Mrs. Donald Macrae, Jr., of Council Bluffs, the first president. Mrs. Gwendolyn Wiggin MacDowell, of Story City, who was secretary in the early years, was made national secretary in 1928 and still holds the position. Mrs. Macrae was elected national president in 1929.

La Societe des 40 Hommes et 8 Chevaux, a national fraternal order of Legionnaires, was organized in 1921. Tom Roberts, of Sheffield, was the first grand chef de gare of the Iowa voiture. Robert Murphy, of Nora Springs, was elected chef de chemin de fer of the Forty and Eight at San Francisco in 1923.

### State Maximum Membership Exceeded 44,000

The American Legion, Auxiliary and Forty and Eight caught fire in Iowa from the outset. MacNider's year closed with almost 44,000 members. Steck had more than 44,000 and Roberts over 42,000, which represented a much higher percentage of eligible veterans in the membership than for the nation, and which has been continued steadily ever since. The Auxiliary and the Forty and Eight in Iowa have likewise been in the forefront with members comparatively.

Hanford MacNider, when state commander, originated the annual conference of post commanders and adjutants, to be held on the Sunday nearest Washington's birthday, in Des Moines. Nine years ago State Adjutant R. J. Laird added a service school for post service officers, and the two affairs now go two days, concluding with a banquet at which the national commander is the headline speaker, and draw about 1,000 Legionnaires. The Auxiliary has a unit presidents' and secretaries' conference at the same time.



### Legionaire Established; Miles Editor

MacNider established the Iowa Legionaire with Frank Miles, a wartime sailor and former city editor of the Des Moines *Capital*, as editor on March 4, 1921. The paper, published twice a month, has flourished over the years with the same skipper at the helm.

The Legion nationally at the beginning majored on adequate care of disabled veterans and veterans' needy dependents, Americanism, national defense as peace insurance and adjusted compensation or economic justice for all veterans.

Out from that program came eighty government hospitals for veterans, two of which are in Iowa—one for mentally ill men at Knoxville, soon to have 1,500 beds, the other for general medical and surgical cases in Des Moines with 300 beds and an increase of 150 probable.

In 1921, the state Legion legislative committee, led by Casper Schenk, of Des Moines, thanks to the appreciative spirit of the Thirty-ninth General Assembly, got through a bill providing \$22,000,000 for a state bonus for Iowa's 115,000 veterans which was approved by vote of the people; a bill giving World War veterans tax exemption on \$500 worth of property, and a bill providing for veterans' preference on public appointive jobs. A surplus of \$1,800,000 from the bonus fund is dispensed by a board through an executive secretary in matching grants to veterans from county soldiers' relief commissions.

### Community Service, 'Iowa Idea'

In 1923, MacNider led a successful movement at the national convention at San Francisco to have community service made a part of the Americanism program; it to be done by the posts under direction of the national Americanism commission.

The "Iowa Idea," as this was called, has resulted in an immense volume of constructive work done for home towns. So great is Legion interest in this that the handsome James A. Drain trophy is awarded annually to the department whose posts combined do the most outstanding service. Iowa won the trophy in 1931, tied for it with Illinois and California in 1935, and won it in 1936, 1937 and 1938.

The Monahan Post band of Sioux City won the national championship five times, once in 1926, and that year the Fort Dodge drum and bugle corps emerged national champion and the Davenport Auxiliary drill corps won highest honors in its field.

In 1927, the Iowa legislature appropriated \$50,000 to send the three Iowa title holders to Paris, where the national Legion convention was held the following September. The Iowa band and corps led the 20,000 Americans who marched in the historic parade before a million cheering Frenchmen. About 400 Iowans were in what is known as the Second A.E.F. They visited all of the World War cemeteries and battle fields and toured all over Europe.

### Legion Organization Thrives

The American Legion in Iowa is today "going great guns," aided by its Auxiliary and Forty and Eight. Each of the nine districts has a commander, 93 of the 99 counties in the state are organized and there are 558 posts. Each district holds a conference twice a year and most of the organized counties meet monthly. The Auxiliary, like the Legion, is sub-organized by districts and counties and has 523 units.

Employed at the department offices are R. J. Laird, adjutant and service officer, who succeeded Barton, and Frank Miles, who along with being editor of the *Iowa Legionaire*, is department publicity director, chairman of the speakers bureau and floor man of the legislative committee.

Cooperating fully in the national program, Iowa has department chairmen of activities for 1939 as follows: Americanism, William Dey Er-

mand, Lenox; Community Service, H. H. Boyce, Mason City; Legislation, George Paradise, Sioux City; National Defense, Robert J. Shaw, Sigourney; Child Welfare, F. H. Cooney, Carroll; Education of War Orphans, Rev. Robert F. Chapler, Hawarden; Boy Scouts, Fred Hudson, Pocahontas; Highway Safety, V. F. Stueland, Forest City; Employment, Joe Gunderson, Eagle Grove; Marksmanship, Ralph William Travis, Waterloo; Preference, Thomas H. Tracey, Manchester; Graves Registration, Charles E. Roberts, Keokuk; Junior Baseball, Charles G. Beck, Des Moines; Sons of The American Legion, A. R. McElwain, Marion.

#### Americanism, Education, Citizenship, Aims

Under Americanism many posts give awards to students in the schools; American Education Week is observed annually in the week of Armistice Day, and in June, 1938, the first annual Hawkeye Boys' State Conference was held at Camp Dodge, to give selected lads from many communities in Iowa special citizenship training.

State trophies awarded annually are: Membership: R. J. Laird, B. A. Webster, C. B. Robbins, R. A. McGinnis, Daniel F. Steck, B. L. Halligan, Ray Murphy, James F. Barton, Service Club of Des Moines, Edward E. Spafford and Robert W. Colfesh. Community Service: Hanford MacNider, Hanford Post, Becker-Chapman Post and Davenport Post. Health: Jane A. Delano. Americanism: Mat A. Tinley. Education: W. G. Henke. Marksmanship: W. Earl Hall, George Prichard, Glenn C. Haynes and Maurice Cahill. History: Maurice Cahill and J. A. Nye. Editorial: *Iowa Legionaire*. Junior Baseball: Bill Osler.

#### Legionaires Stand High

The American Legion as an organization, and Legionaires as citizens, stand high in public opinion in Iowa. Legion men, at an average age of 46 years, are in all honorable occupations. Four are on the state supreme court, five are state officials, there are fifteen in the Senate and twenty-seven in the House and scores in the employ of the state; hundreds hold elective or appointive county and city positions, to say nothing of the many who have risen high in their lay organizations and their respective callings. They recognize not race or creed and though many are active politically as individuals, partisan politics do not figure in Legion activities, elections or policies.

All Legionaires subscribe to this Preamble of the Constitution of their organization: "For God and country, we associate ourselves together for the following purposes: To uphold and defend the Constitution of the United States of America; to maintain law and order; to foster and perpetuate a one hundred per cent Americanism; to preserve the memories and incidents of our association in the Great War; to inculcate a sense of individual obligation to the community, state and nation; to combat the autocracy of both the classes and the masses; to make right the master of might; to promote peace and good will on earth; to safeguard and transmit to posterity the principles of justice, freedom and democracy; to consecrate and sanctify our comradeship by our devotion to mutual helpfulness."

## Iowa Veterans of Foreign Wars

By Elmer G. Smith, Adjutant, Department of Iowa, V. F. W.

**T**HE Veterans of Foreign Wars, Department of Iowa, was granted its charter by the National organization on May 28, 1921. Its objects are fraternal, patriotic, historical and educational; to preserve and strengthen comradeship among its members and to assist worthy comrades; to perpetuate the memory and history of its dead; and to assist their widows and orphans; to maintain true allegiance to the Government of the United States and fidelity to its constitution and laws.

### Sixty-four Posts; Four Thousand Five Hundred Members

The Department of Iowa has grown since 1921 from a membership of only a few hundred with half a dozen Posts to an approximate membership of 4,500 and 64 active Posts.

The Veterans of Foreign Wars traces its history back to several veteran societies which were formed in 1899 shortly after the termination of the Spanish-American War. After their return from campaigns in Cuba and the Philippine Islands, small groups of ex-service men formed local veteran societies, having been drawn together by the comradeship of military and naval service.

Distinct and unique in its membership eligibility requirements the V. F. W. is composed only of those American citizens who have served honorably in the Army, Navy, Marine Corps or Coast Guard of the United States, in hostile waters or on foreign soil during any foreign war, insurrection or expedition, in such service as the United States has officially designated as campaign service and for which it has authorized a campaign badge. It is the only veterans' organization chartered by Congress which permits membership from more than one war, campaign or expedition in which the United States has been engaged, by reason of which a continuing permanent existence is planned.

The Department of Iowa Veterans of Foreign Wars maintains its Department Headquarters at 201 Youngerman Building, Des Moines. It also maintains a full time Liaison Service with offices at the Veterans' Hospital in Des Moines. The services of this office are available to its membership without charge.

### Aid Widows and Orphans

Each year the Posts of the Department conduct their "Buddy Poppy" campaign, either the Saturday before Memorial day or the Saturday before Armistice. The various Posts and their Auxiliaries sell over 100,000 "Buddy Poppies" annually, a portion of the donations received by the local Posts and/or their Auxiliaries is used in the maintaining of the Liaison Office and another portion is set aside for maintaining the National Home for Widows and Orphans at Eaton Rapids, Michigan. The remainder is used by the local units for local welfare problems among the veterans of the community.

There is but one "Buddy" Poppy, the symbolic flower that is fashioned by the hands of disabled veterans in government hospitals, bearing the trade mark label issued by the United States Commissioner of Patents and distributed under the jurisdiction of the Veterans of Foreign Wars of the United States.

The Department of Iowa V. F. W. is actively interested in the National Home for Widows and Orphans, having the ownership of one of the finest modern cottages at the home, costing \$12,000. This is the only Veterans' organization which owns and maintains such a home and this

solely through the efforts of the membership of the V. F. W. and its Auxiliary.

#### Maintain Several Services

In furtherance of its purpose the National V. F. W. organization maintains its National Legislative Service, its National Service Bureau, its Naval Liaison Officer and its Americanism Department with offices in Washington, D. C., as their functions require close contact with Congress and the executive departments of the Government, including the Veterans' Administration. The Department of Iowa maintains officers for the various services named above to cooperate with the National Organization.

Besides the Liaison Service an active Legislative representative is maintained in Des Moines, and a Hospital Committee which renders efficient service to veterans in the various hospitals in Iowa throughout the year.

Subsidiary units and Auxiliaries to the Veterans of Foreign Wars are as follows: The Military Order of the Cootie; Sons of the V. F. W.; Ladies Auxiliary to the V. F. W.; Daughters of the V. F. W.; The Cootiettes and the Lady Bugs.

The Veterans of Foreign Wars are active in sponsoring Junior activities in their local communities, and take an active part in all local civic and community enterprises.

#### Department Commanders

The department commanders and their terms of office are named below:

Henry G. Geiger, Sheldon.....	1921-1922
John Cenie, Ames.....	1922-1923
Ernest J. Boughey, Sioux City.....	1923-1924
Herbert B. Saylor, Des Moines.....	1924-1925
E. R. Meredith, Ames.....	1925-1926
Talbert Dick, Des Moines.....	1926-1927
Ray Reike, Sioux City.....	1927-1928
Arthur D. Dodds, Des Moines.....	1928-1930
S. B. McCauley, Sioux City.....	1930-1931
Frank W. Bostwick, Boone.....	1931-1932
Milton Strickler, Des Moines.....	1932-1933
L. L. Totman, Fort Dodge.....	1933-1935
Ernest R. Crane, Cherokee.....	1935-1937
Alex M. Miller, Des Moines.....	1937-1938
Ted R. Long, Clinton.....	1938-1939

Posts in the Department of Iowa are located in the following cities and towns.

Dubuque, Sioux City, Mason City, Council Bluffs, Des Moines, Ottumwa, Cedar Rapids, Boone, Davenport, Marshalltown, Ames, Muscatine, Waterloo, Newton, Monticello, Oelwein, Creston, Fort Madison, Osceola, Fort Dodge, Rockwell City, Buckeye, Lake City, Decorah, Perry, Storm Lake, Waverly, Nevada, Oskaloosa, Cherokee, Red Oak, Fairfield, Clinton, Emmetsburg, Manson, Independence, Burlington, Denison, Harwarden, Tipton, Algona, Mt. Pleasant, Iowa City, Clarion, Webster City, Carroll, Washington, Clarinda, Spencer, Remsen, Keokuk, Estherville, Atlantic, Knoxville, Laurens, Ida Grove, Maquoketa, Corning, Glenwood, Winterset and Leon.

## Public Works (PWA) Program in Iowa

**A** LLOTMENTS from the Federal Emergency Administration of Public Works under the 1938 Public Works Act made possible the launching of a \$22,692,525 public construction program in Iowa, with resulting employment and industrial improvement in 1938 and 1939.

The Act authorized PWA to make loans and 45 per cent direct grants to governmental subdivisions in order to increase employment by providing for useful public works projects. The Congress specified that allotments could be made only on applications submitted prior to October 1, 1938, and for projects which could be started by January 1, 1939, and which could be substantially completed by June 30, 1940.

### Two Hundred Twenty-five Projects Starting in 1938

Swinging quickly into this recovery drive, departments of the State of Iowa, the counties, municipalities, school boards and other public bodies filed proposals for 470 projects costing an estimated \$51,216,296 within the application time limit. First Iowa allotments were announced by Administrator Ickes, with the approval of President Roosevelt, immediately after the Act became effective, late in June, 1938. Approval was given to 225 Iowa projects costing an estimated \$22,692,525, for which the PWA grants amounted to \$10,211,735.

Construction of the approved projects got under way promptly, as sponsoring communities complied with Administrator Ickes' requests for the greatest possible speed in putting men to work. The paving of a street at Webster City, Iowa, first 1938 program project to be completed in the entire country, was finished in October, 1938. By January 1, the starting deadline, all of the Iowa projects which lawfully could be started were under way.

Iowa thus began adding 225 permanent and useful public works to its physical assets. The Iowa projects covered the wide range of permanent and useful public works included in the nationwide program. Education buildings proved the most needed and wanted. The State began, with PWA aid, construction, alteration and improvement of nearly 100 separate buildings for schools, colleges and the state university, at a cost of more than \$10,000,000.

### Educational Buildings Get Most Money

Classified by type, the Iowa projects together with their total estimated cost, included: Educational buildings, 76 and \$10,455,647; roads and bridges, 52 and \$3,940,867; storm and sanitary sewers and sewage disposal plants, 21 and \$2,689,145; power and light, 8 and \$1,165,781; hospitals, 2 and \$172,632; and miscellaneous types, 2 and \$61,455.

These ranged in cost from six elementary schools and two school additions requiring a total of \$2,447,540, at Davenport, and a \$1,091,462 sewage disposal plant at Waterloo, down to \$2,500 street improvements at Reinbeck, \$3,600 sewer extension at Melvin, and a \$4,000 rural school building near Burr Oak.

Among the larger Iowa projects also were road improvements, Page county, \$278,000; a bridge at Waterloo, \$229,114; road improvements, Cherokee county, \$200,697; court house, Burlington, \$280,000; library building, Mason City, \$308,000; power plant addition, Sibley, \$150,909; power plant addition, Ames, \$170,000; power plant improvements and additions, Muscatine, \$508,750; school building, Mason City, \$300,000; high school, Fairfield, \$497,125; two schools, Washington, \$231,588; junior and senior high school, Sioux City, \$156,000; men's dormitory, State Uni-

versity of Iowa, Iowa City, \$200,000, and women's dormitory, \$315,000; grade school, Council Bluffs, \$236,000; high school, Centerville, \$249,000; school building, Boone, \$361,340; women's dormitory, Iowa State Teachers College, Cedar Falls, \$400,000; school, East Waterloo, \$340,000; and four school buildings, Dubuque, \$763,636.

#### Sanitation Measures Recognized

Familiar, permanent projects predominated in Iowa although the less usual works undertaken included a new radio tower for Station WOI at Iowa State College, and air conditioning units for buildings at the State University. Applications varied from those for a club house and golf course, fire garage and drill tower to brake testing stations, buildings for a child welfare experimental school, coliseums and a playground with picnic shelters.

A major contribution to Iowa was in the advancement of health, sanitary and recreational facilities through the construction and improvement of sewage disposal plants. Under the 1938 and previous programs PWA assisted communities in beginning or completing 56 such plants or systems. Sixteen plants, costing an estimated \$2,790,507, were started or improved under the 1938 program. A dozen of the 14 cities cited by the state health department and state executive council in a drive to stop the dumping of raw, untreated sewage into Iowa streams and lakes, were among those undertaking plants. A \$1,091,482 plant at Waterloo; a \$1,500,000 plant at Des Moines, and a \$463,636 structure at Marshalltown were among the larger works.

#### 22,700,000 Man-Hours of Employment

Comprehensive studies conducted by the Federal Bureau of Labor Statistics showed the Iowa construction undertaken under the 1938 program could provide about 22,700,000 man-hours of employment on project sites and in the mining, manufacturing, processing and transporting of building materials. Workers, who otherwise would have been on relief, were given employment on the projects sites and at prevailing wage rates. Actual construction was carried on by private contractors through awards made by the sponsoring community. PWA endeavored to assure adherence to high standards of construction, assuring that the local and federal money was well spent. Iowa materials industries benefited not only from the material orders for projects within the state but also from PWA construction elsewhere.

In addition to the non-federal projects—those financed jointly by local public bodies and the Federal government—PWA also allotted funds to other government agencies for the construction of federal projects. These PWA allotments to other federal agencies for Iowa as of January 1, 1939, amounted to \$24,343,065, and included as major items lock and dam construction on the Mississippi river, Missouri river channel stabilization, and some statewide projects of other types.

Addition of the 1938 non-Federal projects increased the total estimated cost of non-Federal projects undertaken in Iowa under all PWA programs (beginning in 1933) to \$53,596,858, of which PWA allotments accounted for \$23,719,413. Iowa Federal and non-Federal projects, all programs, had a total estimated cost of \$77,939,923, of which PWA supplied \$48,062,478.

## WPA in Iowa

(By Chet Billings, WPA Information Service)

IOWA, with its thousands of farms and hundreds of industries, has never experienced the unemployment problems which have faced other states for many years.

However the last decade has seen a sudden increase in unemployment in Iowa, an increase attributed to several factors. One of these is the displacement of farm laborers with modern farm machinery. Another is a decrease in industrial employment because of technological advancements and curtailment in production.

Regardless of the reason, Iowa, one of the richest states in the nation, has a number of unemployed persons for whom some provision must be made.

With the Federal Government now recognizing its responsibility for the care of the unemployed insofar as its funds will permit, the state of Iowa for the past three and one-half years has witnessed the operation of countless projects under the supervision of the Works Progress Administration.

### Workers Must Be "Certified"

Persons "certified" to the WPA organization by local representatives of the Iowa Emergency Relief Administration as being eligible and quali-



Great Lakes WPA Sewer Project

One of the major projects of the WPA in Iowa is illustrated here, and described in the accompanying article. Perhaps foreign to the accustomed American method, this ditch was constructed through the timberland without the destruction of a single tree.

fied for public assistance have been and are now employed on WPA projects.

Any tax-supported body, such as a county, city, town or school district, submits to Washington, D.C., a project proposal outlining the contemplated work. Upon the approval of this proposal, workers are assigned to the project and its operation is begun. Generally speaking, all of the wages of the workers are paid from federal funds, and the project sponsor provides the material and equipment although a small portion of that can be furnished by the WPA.

Because the WPA program is designed as a flexible thing to alleviate the suffering caused by continued unemployment and the funds apportioned semi-annually by congress cannot provide for every unemployed person, there necessarily has been a constant fluctuation in the WPA rolls in Iowa.

The program in this state got under way during October, 1935, succeeding the CWA program which had been hastily organized by the Federal Government to provide immediate food and clothing for the unemployed.

#### Thirty-seven Thousand Five Hundred Maximum Personnel

By March, 1936, there were approximately 37,500 persons assigned to projects in Iowa. This number dropped to 18,000 in August, 1936, then climbed to 33,000 in November of that year. During 1937 the rolls ranged from 16,500 up to 25,500.

Early in 1938 there was another upward trend in unemployment, sending the rolls back up to 31,000 in April. During 1938, the number ranged between 32,500 and 35,000, and on February 15, 1939, was reported at approximately 30,000.

Since a work relief program provided in the legislation establishing the Works Progress Administration naturally embodied new concepts in the employment of workers and the relationship between the Federal governments and the local tax-supported sponsors, there resulted much experimentation and planning to effect an efficient mode of operation.

Experience gained early in the operation of the WPA program showed that road and street construction projects could employ WPA laborers to good advantage. Because Iowa is primarily an agricultural or rural state, every county has been able to provide projects involving the construction or improvement of secondary or "farm-to-market" roads.

#### Highway Projects Popular

Although as many as 54 per cent of the workers in Iowa at one time were assigned to road or street projects, on February 1, 1939, there were 12,647 out of 30,233 persons, or approximately 42 per cent, on such work.

Iowa has long been recognized for its excellent primary road system and now its secondary road system excels that of many states because of the cooperation between county officials and the Works Progress Administration.

Up to January 15, 1939, according to George J. Keller, State WPA Administrator, there had been 5,568 miles of farm-to-market roads surfaced by WPA laborers, while re-surfacing had been done on 4,690 other miles. Grading was done on 2,133 miles and 7,700 miles of roads had been cleared and grubbed. Construction of 11,819 new bridges and culverts is reported and repairs have been made on 4,706 bridges and culverts.

While all this road construction has been of major importance, another principal phase of the WPA program in Iowa is the installation of water mains and sewer lines for various cities and towns. Many towns which heretofore had no such public utilities now have them.

Ninety-seven miles of water mains have been laid by the WPA. Nine water plants have been constructed or increased in size, and four plants have been remodeled or repaired. Eighty-nine miles of sewers have been



installed; eight miles of lines have been repaired or improved; thirteen sewage treatment plants have been constructed or increased in size; and repair or remodeling work has been carried out at seven plants.

#### 14 Per Cent on Public Utility Projects

These public utility projects provide work for approximately 14 per cent of the workers. On February 1, 1939, 4,194 out of 30,233 persons were assigned to that work.

Outstanding among the public utility projects is the huge program for the diversion of sewage from the lakes in Iowa's nationally-known Great Lakes Region. In recent years, the dumping of raw sewage into East and West Okoboji Lakes and into Spirit Lake has resulted in contamination of the water and resulting in widespread danger to public health throughout the popular resort region.

Agitation to eliminate this contamination and improve the general health of the lakes region finally came to a head shortly after the WPA was created in the summer of 1935.

With the 1937 session of the Iowa legislature allocating a fund of \$125,000 for the Iowa State Conservation Commission to sponsor the project, the WPA approved a plan to construct a diversion line from Orleans on the shores of Spirit Lake down through the immediate area of both Spirit and the Okobojis to a central treatment plant just north-east of the town of Milford.

#### Lake District Sanitary Project

To augment the local supply of labor, the WPA took over the abandoned CCC camp at Milford and moved a group of men to that site in



Des Moines WPA Sewing Project

The Federal-State WPA projects for women included many of sewing. This scene is of a Des Moines sewing room. Iowa is fortunate in that only a small part of its population, in comparison with the average state, needs relief funds from the government.

November, 1937. Construction of the diversion line, approximately seven miles long, was started immediately and continued throughout 1938. The system is so designed that sewage which formerly entered the disposal plants at Arnolds Park and Spirit Lake is diverted into the new line, through which it flows to the new treatment plant.

As a direct result of this improvement, the town of Okoboji was able to submit a project for WPA approval whereby the so-called "B" line, approximately eight miles long, would be constructed to hook into the "A" or trunk line. This "B" line runs along the northeast and east shores of West Okoboji lake from a point near the junction of East and West Okoboji to a point near the Methodist Camp grounds at the north end of West Okoboji.

The state of Iowa is rendering financial assistance to the town of Okoboji in the construction of this sewer line, and in the installation of water lines along the same route.

### Many Public Buildings Constructed

Another important phase of the WPA program in Iowa has been the construction of public buildings for cities, towns and school districts. These buildings include city halls, fire stations, municipal auditoriums, schools, gymnasiums and hospitals. Seventy-nine such structures, including 26 school buildings, have been erected, while 32 others are now under construction. Repair and remodeling has been done on 118 schools and 102 other public buildings, with such work under way in 88 other public buildings.

Almost seven per cent of the workers, or 2,069 out of the 30,233, were employed on public building construction as of February 1, 1939.

Other major types of construction projects include conservation work, improvement of recreational facilities in parks and playgrounds and development of airports and airways. The number of workers and the per cent employed on these types of projects were as follows on February 1, 1939: Conservation, 1,634 (5.41%); recreational facilities, 1,019 (3.37%); airports and airways, 1,035 (3.42%).

While the WPA's division of operations, of which H. B. Armour is the director, has been responsible for the supervision on all construction projects, there have been many accomplishments by the non-construction—or women's and professional—division directed by Mrs. Jessie L. Hantorn.

### Sewing, Educational, School Projects

These non-construction projects, designed to employ women as well as professional and skilled workers, include a diversified program functioning in virtually every county in the state.

One of the major functions of the nonconstruction division has been the operation of sewing projects for the production of garments which are distributed to needy families on the local relief rolls. Almost eight per cent of the total or 2,412 persons were employed on such projects on February 1, 1939. During 1938, these sewing rooms produced 792,000 garments.

Another feature of the non-construction division of the WPA is the recreation program under which trained leaders are provided local communities for the supervision of playgrounds, recreation rooms and a planned recreation program for both children and adults.

With only 660 persons assigned to this work as of February 1, 1939, it was estimated that the participants' attendance during 1938 amounted to 3.5 million persons.

Adult education and nursery school projects likewise have played an important part in the women's and professional division's program in

Iowa. Approximately 123,000 persons attended such classes during 1938. The primary objective in the adult education program has been the elimination of illiteracy and the teaching of Americanization. There were 256 persons assigned to education projects on February 1, 1939.

Professional and service projects in the nonconstruction division have provided work for many types of skilled persons. These projects include the library extension program, bookbinding and repairing, housekeeping aids, preparation of school lunches, surveys and studies and public health promotion.

#### "A Guide to the Hawkeye State"

Iowa is one of some 25 states in which workers employed on the Federal Writers' project have compiled material for the publication of a state guide book. Entitled "Iowa: A Guide to the Hawkeye State," this book was printed in New York City under the sponsorship of the State Historical Society of Iowa. Unusually favorable comment throughout the United States followed its publication in August, 1938.

A 612-page volume, with 80 photographic illustrations and 13 maps, the book covers almost every aspect of Iowa from the geological eras to the present day.

Local guide books for Dubuque, Estherville, Pella, Cedar Rapids, McGregor and Burlington have been compiled and published, and material is being assembled for a guide to Van Buren county.

Other federally-sponsored work in the nonconstruction division has been the compilation of historical records and the art and music programs.

The wages of the WPA workers in Iowa range from \$40 per month, for the common laborer, up to \$94 for the professional or skilled laborer, but the average income for each worker during 1938 amounted to only \$49.

#### Average Pay 48 Cents Per Hour

The average rate of pay was 48c an hour for 103 hours per month. Since it is estimated that the average worker has three dependents, the \$49 average wage necessarily went immediately into trade channels.

Less than four per cent of the funds spent by the WPA in Iowa has been for administrative expenses, although congress has stipulated that as much as five per cent can be spent for such purposes.

#### EXPENDITURES FOR WPA PROJECTS BY TYPE OF WORK

(Accumulative Through December 31, 1938)

Type	Federal Funds	Sponsors' Funds
Highways, Roads, Streets.....	\$22,465,522	\$11,048,410
Public Buildings .....	3,212,176	1,302,595
Recreational Facilities .....	4,502,801	832,353
Conservation .....	3,687,501	715,838
Public Utilities .....	6,580,822	1,995,997
Transportation, Airports .....	501,864	88,063
Education .....	599,828	28,761
Professional Service .....	3,663,852	180,957
Recreations .....	1,130,171	85,520
Sewing and Goods.....	5,378,826	1,093,722
Sanitation and Health.....	397,229	220,188
Surplus Commodity Distribution.....	320,561	46,362
Not Elsewhere Classified.....	269,925	46,532
<b>GRAND TOTAL .....</b>	<b>\$52,710,878</b>	<b>\$17,685,298</b>

## C. C. C. Work in Iowa

**T**HE Civilian Conservation Corps, first of the national recovery organizations set up by President Roosevelt following his inauguration March 4, 1933, has been in operation for six years. This move was made to alleviate distress caused by unemployment, through the establishment of a great chain of camps where young men might work on Forest and Conservation projects.

The activities of the corps are directed by Robert Fechner, who was appointed Director on April 3, 1933. Four government departments—War, Interior, Agriculture and Labor—and the Veterans Administration cooperate in the conduct of the program. An advisory council, consisting of a representative from each of the four cooperating departments with Mr. Fechner as chairman, guides the administration of the program. The Department of the Interior conducts the technical supervision of many work projects throughout the United States.

The Department of Agriculture conducts the technical supervision of the majority of work projects.

The Department of Labor is charged with the selection of the young men who comprise the bulk of the corps. The Veterans administration is responsible for the selection of veteran quotas, which constitute ten per cent of the authorized strength of the corps.

### Nine Thousand Peak Iowa Enrollment

The War Department has for its major function the acceptance of the men selected for service, their assignment, transportation, command, discipline, medical care, hospitalization, education and welfare and the construction and sanitation of the camps housing the corps.

This program in its operation in Iowa has afforded employment to young men of this state and to war veterans in numbers ranging from approximately 7,500, in 1933, up to a peak of approximately 9,000, in 1935, and in 1939 for approximately 4,500. In 1933, approximately 2,500 of these benefited men were sent to projects in neighboring states. Companies sent to these states were all returned to their states of origin by 1935.

In January, 1933, there were in Iowa 13 State Park camps and nine Erosion camps. In July, 1934, there were 13 State Park camps and 15 Erosion camps. In August, 1935, there were 14 State Park camps, four State camps, four Drainage camps, 22 Soil Conservation Service camps, one Forest camp and one Army project.

In January, 1937, there were eight State Park camps, one State camp, one Biological Survey camp, five Drainage camps and 21 Soil Conservation Service camps.

### State Park and Soil Erosion Projects

In January, 1938, there were six State Park camps, five drainage camps, three Forest camps, 17 Soil Conservation Service camps; and in January, 1939, there were six State Park camps, four drainage camps, 17 Soil Conservation Service camps, and three Forest camps.

Projects are completed and evacuated and new projects authorized and occupied according to strength allowances at six months reorganization periods. Three Soil Conservation camps in northwestern Missouri and five in Minnesota were included in the Iowa District in February, 1939.

The State has benefited through this program by projects developing the beauty and recreational facilities of the following State Parks: Dollywood in Webster County, Wapello in Davis County, Fort Atkinson in Winneshiek County, Backbone in Delaware County, Pilot Knob in Han-

cock County, Gitchie Manitou in Lyon County, Lake McBride in Johnson County, Swan Lake in Carroll County, Lake Okoboji in Dickinson County, Stone Park in Woodbury County, Springbrook in Guthrie County, Lake Keomah in Mahaska County, Palisades in Linn County, Blackhawk Preserves and the State Fish and Game Nursery in Sac County, Lacey-Keosauqua in Van Buren County, Lake Ahquabi in Warren County, the Ledges in Boone County and in many smaller park areas.

The soil conservation projects in the state have been of tremendous benefit to farm lands of the state through active work done and through guidance afforded farmers in conservation methods. The Forestry projects, Drainage and Biological Survey projects which have operated or are operating in the State now likewise produce lasting public benefits.

This program also offers educational and vocational opportunities through programs emphasized in all camps.

#### Savings to Dependents or Held in Trust

The financial benefits of the employment go directly where needed, to dependents of the members. A monthly allotment is made of three-fourths of their \$30 monthly pay, or as a deposit account payable in a lump sum on discharge, in cases where there is no dependency.

Civilian Conservation Corps camps are at present operating at the following locations: Moorhead, Ottumwa, Sigourney, Drakesville, Centerville, Lake View, Malvern, Lamont, Solon, Leon, Ames, Decorah, Eldora, Oakville, McGregor, Fairfield, Bedford, Denison, Chariton, Guthrie Center, Oskaloosa, Clarinda, Red Oak, Sioux City, Winterset, Shenandoah, Keosauqua, Whiting, Clarion and Bancroft.



**Northeastern Iowa Landscape**

Fascination increases as travelers in increasingly larger numbers tour the four corners of Iowa to see our immense state assets. Paved highways make available the glamorous curves of nature's smiles. This view is taken on U. S. Highway 52, south of Guttenberg.

## Iowa Emergency Relief Work

**P**RIOR to 1930, the relief need in Iowa had not caused great concern, although it had steadily increased to the point where the 1930 cost of relief, outside county homes, was almost double that of 1920. The market crash of 1929, business failures and low prices of agricultural products created an alarming increase in relief need and the cost of outside relief in Iowa had again doubled by 1932. By the end of 1932, one-half of the counties were unable to meet the needs of the unemployed, in addition to the regular relief burden which the counties were accustomed to carrying. The amount that the maximum poor levy could raise was inadequate and most counties had been forced to incur debts to be met later by the sale of bonds. A number of counties had reached the constitutional limit of bonded indebtedness and could not incur additional debt for any purpose.

In the summer of 1932 the Federal Government recognized the nationwide emergency by authorizing the Reconstruction Finance Corporation to make loans to the several states to finance public relief operations. The loans were to be repaid by reductions in future federal grants for road building. By a later Act of Congress these repayments were not required.

### Emergency Relief Organized 1933

Requests for assistance continued to come to the attention of the Governor's Office, and in January, 1933, the Governor appointed a State Emergency Relief Committee to be responsible for the administration of unemployment relief and to carry on all negotiations with the Reconstruction Finance Corporation. Advances of funds were made as loans to the state and sub-allotted to the several counties on the basis of demonstrated need.

The Federal Emergency Relief Administration was established in May, 1933, with authority to make grants of federal funds to states for emergency relief purposes. The Iowa Emergency Relief Committee was continued, with the chairman being appointed State Administrator.

In July, 1934, this body incorporated as the Iowa Emergency Relief Administration, a non-profit corporation to continue the administration of emergency relief in Iowa. It now consists of three departments, each having a definite part in the relief program. Prior to the transfer of the work program to the Works Progress Administration, in the fall of 1935, an engineering department was also maintained.

### Subdivision of Relief Organization

The administrative department is charged with the enforcement of regulations adopted by the State Committee; has general supervision over operations and most special programs; examines county accounts and conducts conferences with county officials in connection with requests for state funds; obtains estimates of need and prepares grants to counties for approval of State Committee.

The social service department supervises relief-giving and social case-work policies in counties requesting such assistance; assists county officials in obtaining qualified people to administer relief in county offices; supervises certification of those eligible to receive Works Progress Administration employment, Civilian Conservation Corps selection and Federal Surplus Commodities.

The department of finance and statistics disburses state funds in accordance with grants to counties and under regulations adopted by the State Committee; supervises accounting in relief offices of counties receiving State funds; obtains statistical reports from county relief offices

and consolidates information for State reports; keeps records and prepares various reports covering financial transactions of the Iowa Emergency Relief Administration.

In counties receiving state fund grants the relief program is supervised by a County Administrator and County Emergency Relief Committee. Usually one or more members of the Committee are members of the Board of Supervisors. In counties receiving grants of State funds or in those in which special programs are operating, those chosen by county officials to administer these benefits are required to have proper training or experience for such responsibilities.

### Changing Relief Projects

Since the inception of the Iowa Emergency Relief Administration there have been few major changes in the basic organization; however, the programs have been numerous and diversified. Some of the more important are:

**Work Programs:** Reconstruction Finance Corporation—Work in return for relief orders to needy unemployed, January, 1933, through June, 1933; Federal Emergency Relief Administration—Work in return for relief extended to needy unemployed. Relief was in the form of orders and sometimes included a cash payment of five cents per hour, June, 1933, through November, 1933; Civil Works Administration—Cash at fixed weekly rate for work by those in need of relief and by those unemployed, November, 1933, through March, 1934; Federal Emergency Relief Administration—Cash for budgetary deficiency for work by needy unemployed, April, 1934, through November, 1935.

**Direct Relief:** Beginning with the termination of the Reconstruction Finance Corporation work program, Federal and/or State funds have always been available for direct relief to employables in need of relief who were unable to obtain work relief. With the exception of the Civil Works Administration work program, counties were required to show need before Federal and/or state aid was granted. Since Civil Works Administration was considered a recovery program as well as a relief program, and approximately one-half of those employed were not certified as in need of relief, this program was available to all counties. Federal and/or State funds were granted to supplement local funds; and at no time were these funds allowed to supplant local available funds.

### Unemployables and Transients Remembered

**Relief to Unemployables:** When the need for relief increased to the point where some counties could not provide sufficient funds through limited tax levies to care for their unemployables, it became necessary to issue county bonds for this purpose. A few of these counties already had outstanding bonds in excess of their constitutional limit and therefore it was necessary to grant state funds for relief of unemployables to such counties to supplement local funds.

During the years of 1934 through 1937 the Iowa Emergency Relief Administration conducted garden programs supervised by a State Director and County Directors in counties participating. Garden seeds were provided, and gardens were supervised. The supervision of the State Garden Program was assumed by the Works Progress Administration in 1938 and is being continued by that organization.

In December, 1933, the Federal Emergency Relief Administration authorized a transient relief program to be financed by Federal funds. Regional centers or camps were established. Work was provided and educational facilities were made available to those desiring additional training. The maximum number cared for was 7,500, in July, 1935. By order of the Federal government this program was liquidated by December, 1935, and transients were returned to their legal residence or absorbed by other programs.

### Drouth Intensified Needs

The severe drought in 1934, which covered most of the state, and the continued droughts in 1935 and 1936 in smaller areas, created a serious need for feed for live stock as well as relief to families. The Iowa Emergency Relief Administration assisted in the following major plans for drought relief which were made available at different times during this period: Direct relief for family needs; giving of food provided by Federal Government; emergency feed and seed loans by Federal Government; loans for operation and resettlement by Iowa Rural Rehabilitation Corporation; grants of funds from Resettlement Administration; loans for rehabilitation by Resettlement Administration; certification to Works Progress Administration for employment.

### Civilian Conservation Corps

On April 5, 1933, The President of The United States, through the Department of Labor, appointed the Iowa Emergency Relief Administration as the State Selecting Agent for the Civilian Conservation Corps. The selection is conducted under a State Supervisor. Although the regulations governing age limits and qualifications have been changed from time to time, enrollment has been confined to young men who are unmarried, unemployed, physically fit, and citizens of the United States. In most cases, \$22 to \$25 of the \$30 per month allowed these young men is paid direct to needy dependents. Civilian Conservation Corps camps are under the supervision of Army officers, and work in forests, parks, and soil conservation projects is supervised by camp superintendents.

### Federal Surplus Commodities

During 1933 the Federal Surplus Relief Corporation was organized as a branch of the United States Department of Agriculture to relieve the harmful effects of existing glutted markets, depressed prices, and low consumption of farm products. Funds provided through the Agricultural Adjustment Administration were made available to carry on the program. The original Corporation was succeeded in 1935 by the Federal Surplus Commodities Corporation.

The objectives of the Surplus Commodity Program are to stabilize prices, avoid waste and spoilage, increase consumption, and improve dietary habits and health standards among low income groups. Results are obtained through the purchase of quantities of excess farm products and their diversion from commercial channels to various state welfare administrations for distribution to the needy.

### Surplus Commodities Garnered

The Iowa Surplus Commodity program was established in 1933, to cooperate with the Federal Surplus Commodities Corporation by receiving and distributing to the needy a proportionate share of the surpluses acquired by the Federal Government.

It is the duty of the Iowa Emergency Relief Administration to carry out Federal regulations and State policy in regard to intra-state distribution; also to maintain proper records concerning warehousing, case-loads, costs and distribution, and to make periodical reports to the Federal Office. This work is directed by a State Supervisor of Commodity Distribution.

During 1938 Iowa received approximately one million dollars in retail value in commodities secured through this channel. During the same year considerable flour, corn meal, rolled oats and enriched oat cereal were purchased and milled in Iowa for distribution to various states. Other Iowa commodities purchased by the Corporation for distribution included eggs, butter and cabbage.



### Federal and State Appropriations

Funds appropriated from various sources to be administered through the Iowa Emergency Relief Administration are:

**Federal Funds**—Loans from Reconstruction Finance Corporation (later granted outright), January, 1933, through May, 1933, approximately \$2,000,000.

**Federal Fund Grants from Federal Emergency Relief Administration**—June, 1933, through November, 1935, approximately \$24,500,000.

**Federal Fund Grants for Civil Works Program**—November, 1933, through March, 1934, approximately \$14,000,000.

**State Funds**—Appropriated by Iowa General Assembly, August, 1934, through June, 1939, \$15,000,000.

The Iowa Emergency Relief Administration is located in the Valley Bank building, Des Moines. The State Committee comprises the following: C. T. Williams, Ogden, Chairman; L. S. Wernli, Sioux City, Vice Chairman; Claude A. Clark, Waterloo; William Gaddis, Lovilia; William Griffin, Riverside; F. P. Hagemann, Waverly; Ralph E. Kittinger, Des Moines; C. B. Murtagh, Algona; W. S. Rupe, Ames; Mrs. Edward Thomsen, Red Oak; V. W. Hall, Executive Director.



**Overlooking the Missouri Valley**

This photograph does scant justice to the beauty of Waubonsie State Park, one of the prized scenic spots of the bluffs adjoining the Missouri river course. Thousands of persons of Iowa and Nebraska converge upon this park on sunny summer days to picnic and to get the inspiration of God's great outdoors. Waubonsie State Park is southwest of Sidney.

# Register of United States Officials from Iowa

## IOWA MEN IN THE CABINET

### *Secretary of the Treasury*

Leslie M. Shaw.....from February 1, 1902, to March 4, 1907

### *Secretaries of War*

William W. Belknap.....from October 25, 1869, to March 2, 1876

George W. McCrary.....from March 12, 1877, to December 10, 1879

James W. Good.....from March 4, 1929, to November 18, 1929

### *Postmaster General*

Frank Hatton.....from October 14, 1884, to March 6, 1885

### *Secretaries of the Interior*

James Harlan.....from May 15, 1865, to July 27, 1866

Samuel J. Kirkwood.....from March 5, 1881, to April 6, 1882

### *Secretaries of Agriculture*

James Wilson.....from March 5, 1897, to March 4, 1913

E. T. Meredith.....from February 1, 1920, to March 4, 1921

Henry C. Wallace.....from March 4, 1921, to October 25, 1924

Henry A. Wallace.....from March 4, 1933-

## SENATORS IN CONGRESS

Name	Politics	Nativity	Date of Birth	Residence	Years Served
Augustus C. Dodge.....	Dem.	Louisiana.....	Jan. 2, 1812	Burlington.....	1848-1855
George W. Jones.....	Dem.	Indiana.....	April 12, 1804	Dubuque.....	1848-1859
James Hardin.....	Rep.	Illinois.....	Aug. 26, 1820	Mount Pleasant.....	1855-1865
James W. Grimes.....	Rep.	N. Hampshire.....	Oct. 20, 1816	Burlington.....	1859-1869
Samuel J. Kirkwood.....	Rep.	Maryland.....	Dec. 20, 1813	Iowa City.....	1866-1867
James B. Howell.....	Rep.	New Jersey.....	July 4, 1816	Keokuk.....	1870-1871
James Harlan.....	Rep.	Illinois.....	Aug. 26, 1820	Mount Pleasant.....	1867-1873
George G. Wright.....	Rep.	Indiana.....	Mar. 24, 1826	Des Moines.....	1871-1877
William B. Allison.....	Rep.	Ohio.....	Mar. 2, 1829	Dubuque.....	1873-1908
Samuel J. Kirkwood.....	Rep.	Maryland.....	Dec. 20, 1813	Iowa City.....	1877-1881
James W. McDill.....	Rep.	Ohio.....	Mar. 4, 1834	Afton.....	1881-1883
James F. Wilson.....	Rep.	Ohio.....	Oct. 19, 1828	Fairfield.....	1883-1895
John H. Gear.....	Rep.	New York.....	April 7, 1825	Burlington.....	1895-1900
Jonathan P. Dolliver.....	Rep.	West Virginia.....	Feb. 26, 1858	Fort Dodge.....	1900-1910
Albert B. Cummins.....	Rep.	Pennsylvania.....	Feb. 15, 1850	Des Moines.....	1908-1926
Lafayette Young.....	Rep.	Iowa.....	May 10, 1848	Des Moines.....	1910-1911
William S. Kenyon.....	Rep.	Ohio.....	June 10, 1869	Fort Dodge.....	1911-1922
Chas. A. Rawson.....	Rep.	Iowa.....	May 29, 1867	Des Moines.....	1922-
Smith W. Brookhart.....	Rep.	Missouri.....	Feb. 2, 1869	Washington.....	1923-1925
Daniel F. Steck.....	Dem.	Iowa.....	Dec. 16, 1881	Ottumwa.....	1926-1931
David W. Stewart.....	Rep.	Ohio.....	Jan. 22, 1887	Sioux City.....	1926-1927
L. J. Dickinson.....	Rep.	Iowa.....	Oct. 29, 1873	Algona.....	1931-1937
Louis Murphy.....	Dem.	Iowa.....	Nov. 6, 1875	Dubuque.....	1933-1936
Guy Mark Gillette.....	Dem.	Iowa.....	Feb. 3, 1879	Cherokee.....	1936-
Clyde L. Herring.....	Dem.	Michigan.....	May 3, 1879	Des Moines.....	1937-

## REPRESENTATIVES IN CONGRESS

### TWENTY-NINTH CONGRESS—1845 TO 1847

District	Name	Politics	Residence	Profession
1	S. Clinton Hastings.....	Dem.	Bloomington.....	Lawyer
2	Shepherd Leffler.....	Dem.	Burlington.....	Farmer

### THIRTIETH CONGRESS—1847 TO 1849

1	William Thompson.....	Dem.	Mount Pleasant.....	Lawyer
2	Shepherd Leffler.....	Dem.	Burlington.....	Farmer

### THIRTY-FIRST CONGRESS—1849 TO 1851

1	William Thompson.....	Dem.	Mount Pleasant.....	Lawyer
1	Daniel F. Miller.....	Whig.	Fort Madison.....	Lawyer
2	Shepherd Leffler.....	Dem.	Burlington.....	Farmer

REPRESENTATIVES IN CONGRESS—Continued

THIRTY-SECOND CONGRESS—1851 TO 1853

District	Name	Politics	Residence	Profession
1	Bernhart Henn.....	Dem...	Fairfield.....	Lawyer
2	Lincoln Clark.....	Dem...	Dubuque.....	Lawyer

THIRTY-THIRD CONGRESS—1853 TO 1855

1	Bernhart Henn.....	Dem...	Fairfield.....	Lawyer
2	John P. Cook.....	Dem...	Davenport.....	Lawyer

THIRTY-FOURTH CONGRESS—1855 TO 1857

1	Augustus Hall.....	Dem...	Keosauqua.....	Lawyer
2	James Thorington.....	Rep...	Davenport.....	Lawyer

THIRTY-FIFTH CONGRESS—1857 TO 1859

1	Samuel R. Curtis.....	Rep...	Keokuk.....	Lawyer
2	Timothy Davis.....	Amer.	Dubuque.....	Lawyer

THIRTY-SIXTH CONGRESS—1859 TO 1861

1	Samuel R. Curtis.....	Rep...	Keokuk.....	Lawyer
2	William Vandever.....	Rep...	Dubuque.....	Lawyer

THIRTY-SEVENTH CONGRESS—1861 TO 1863

1	Samuel R. Curtis.....	Rep...	Keokuk.....	Lawyer
1	James F. Wilson.....	Rep...	Fairfield.....	Lawyer
2	William Vandever.....	Rep...	Dubuque.....	Lawyer

THIRTY-EIGHTH CONGRESS—1863 TO 1865

1	James F. Wilson.....	Rep...	Fairfield.....	Lawyer
2	Hiram Price.....	Rep...	Davenport.....	Banker
3	William B. Allison.....	Rep...	Dubuque.....	Lawyer
4	Josiah B. Grinnell.....	Rep...	Grinnell.....	Farmer
5	John A. Kasson.....	Rep...	Des Moines.....	Lawyer
6	Asahel W. Hubbard.....	Rep...	Sioux City.....	Lawyer

THIRTY-NINTH CONGRESS—1865 TO 1867

1	James F. Wilson.....	Rep...	Fairfield.....	Lawyer
2	Hiram Price.....	Rep...	Davenport.....	Banker
3	William B. Allison.....	Rep...	Dubuque.....	Lawyer
4	Josiah B. Grinnell.....	Rep...	Grinnell.....	Farmer
5	John A. Kasson.....	Rep...	Des Moines.....	Lawyer
6	Asahel W. Hubbard.....	Rep...	Sioux City.....	Lawyer

FORTIETH CONGRESS—1867 TO 1869

1	James F. Wilson.....	Rep...	Fairfield.....	Lawyer
2	Hiram Price.....	Rep...	Davenport.....	Banker
3	William B. Allison.....	Rep...	Dubuque.....	Lawyer
4	William Loughridge.....	Rep...	Oskaloosa.....	Lawyer
5	Grenville M. Dodge.....	Rep...	Council Bluffs.....	Engineer
6	Asahel W. Hubbard.....	Rep...	Sioux City.....	Lawyer

FORTY-FIRST CONGRESS—1869 TO 1871

1	George W. McCrary.....	Rep...	Keokuk.....	Lawyer
2	William Smyth.....	Rep...	Marion.....	Lawyer
2	William P. Wolf.....	Rep...	Tipton.....	
3	William B. Allison.....	Rep...	Dubuque.....	Lawyer
4	William Loughridge.....	Rep...	Oskaloosa.....	Lawyer
5	Frank W. Palmer.....	Rep...	Des Moines.....	Editor
6	Charles Pomeroy.....	Rep...	Fort Dodge.....	Farmer

FORTY-SECOND CONGRESS—1871 TO 1873

1	George W. McCrary.....	Rep...	Keokuk.....	Lawyer
2	Aylett R. Cotton.....	Rep...	Lyons.....	Lawyer
3	Wm. G. Donnan.....	Rep...	Independence.....	Lawyer
4	Madison M. Walden.....	Rep...	Centerville.....	Editor
5	Frank W. Palmer.....	Rep...	Des Moines.....	Editor
6	Jackson Orr.....	Rep...	Boone.....	Merchant

## REPRESENTATIVES IN CONGRESS—Continued

## FORTY-THIRD CONGRESS—1873 TO 1875

District	Name	Politics	Residence	Profession
1	George W. McCrary	Rep.	Keokuk	Lawyer
2	Aylett R. Cotton	Rep.	Lyons	Lawyer
3	William G. Donnan	Rep.	Independence	Lawyer
4	Henry O. Pratt	Rep.	Charles City	Lawyer
5	James Wilson	Rep.	Traer	Farmer
6	William Loughbridge	Rep.	Oskaloosa	Lawyer
7	John A. Kasson	Rep.	Des Moines	Lawyer
8	James W. McDill	Rep.	Afton	Lawyer
9	Jackson Orr	Rep.	Boone	Merchant

## FORTY-FOURTH CONGRESS—1875 TO 1877

1	George W. McCrary	Rep.	Keokuk	Farmer
2	John Q. Tufts	Rep.	Wilton Junction	Lawyer
3	Lucien L. Ainsworth	A. M.	West Union	Lawyer
4	Henry O. Pratt	Rep.	Charles City	Lawyer
5	James Wilson	Rep.	Traer	Lawyer
6	Ezekiel S. Sampson	Rep.	Sigourney	Lawyer
7	John A. Kasson	Rep.	Des Moines	Lawyer
8	James W. McDill	Rep.	Afton	Lawyer
9	Addison Oliver	Rep.	Onawa	Lawyer

## FORTY-FIFTH CONGRESS—1877 TO 1879

1	Joseph C. Stone	Rep.	Burlington	Physician
2	Hiram Price	Rep.	Davenport	Banker
3	Theodore W. Burdick	Rep.	Decorah	Banker
4	Nathaniel C. Deering	Rep.	Osage	Banker
5	Rush Clark	Rep.	Iowa City	Lawyer
6	Ezekiel S. Sampson	Rep.	Sigourney	Lawyer
7	Henry J. B. Cummings	Rep.	Winterset	Lawyer
8	William F. Sapp	Rep.	Council Bluffs	Lawyer
9	Addison Oliver	Rep.	Onawa	Lawyer

## FORTY-SIXTH CONGRESS—1879 TO 1881

1	Moses A. McCoid	Rep.	Fairfield	Lawyer
2	Hiram Price	Rep.	Davenport	Banker
3	Thomas Updegraff	Rep.	McGregor	Lawyer
4	Nathaniel C. Deering	Rep.	Osage	Banker
5	Rush Clark	Rep.	Iowa City	Lawyer
5	William G. Thompson	Rep.	Marion	Lawyer
6	James B. Weaver	G. B.	Bloomfield	Lawyer
7	Edward H. Gillette	G. B.	Des Moines	Farmer
8	William F. Sapp	Rep.	Council Bluffs	Lawyer
9	Cyrus C. Carpenter	Rep.	Fort Dodge	Lawyer

## FORTY-SEVENTH CONGRESS—1881 TO 1883

1	Moses A. McCoid	Rep.	Fairfield	Lawyer
2	Sewell S. Farwell	Rep.	Monticello	Farmer
3	Thomas Updegraff	Rep.	McGregor	Lawyer
4	Nathaniel C. Deering	Rep.	Osage	Banker
5	William G. Thompson	Rep.	Marion	Lawyer
5	Marsena E. Cutts	Rep.	Oskaloosa	Lawyer
6	John C. Cook	Dem.	Newton	Lawyer
7	John A. Kasson	Rep.	Des Moines	Lawyer
8	William P. Hepburn	Rep.	Clarinda	Lawyer
9	Cyrus C. Carpenter	Rep.	Fort Dodge	Lawyer

## FORTY-EIGHTH CONGRESS—1883 TO 1885

1	Moses A. McCoid	Rep.	Fairfield	Lawyer
2	Jeremiah H. Murphy	Dem.	Davenport	Lawyer
3	David B. Henderson	Rep.	Dubuque	Lawyer
4	L. H. Weller	Nat'l.	Nashua	Lawyer
5	James Wilson	Rep.	Traer	Farmer
5	Benjamin T. Frederick	Dem.	Marshalltown	Manufacturer
6	Marsena E. Cutts	Rep.	Oskaloosa	Lawyer
6	John C. Cook	Ind.	Newton	Lawyer
7	John A. Kasson	Rep.	Des Moines	Lawyer
7	Hiram V. Smith	Rep.	Des Moines	Lawyer
8	William P. Hepburn	Rep.	Clarinda	Lawyer
9	William H. M. Pusey	Dem.	Council Bluffs	Banker
10	Adoniram J. Holmes	Rep.	Boone	Lawyer
11	Isaac S. Struble	Rep.	Le Mars	Lawyer

REPRESENTATIVES IN CONGRESS—Continued

FORTY-NINTH CONGRESS—1885 TO 1887

District	Name	Politics	Residence	Profession
1	Benton J. Hall	Dem.	Burlington	Lawyer
2	Jeremiah H. Murphy	Dem.	Davenport	Lawyer
3	David B. Henderson	Rep.	Dubuque	Lawyer
4	William E. Fuller	Rep.	West Union	Lawyer
5	Benjamin T. Frederick	Dem.	Marshalltown	Manufacturer
6	James B. Weaver	Dem.	Bloomfield	Lawyer
7	Edwin H. Conger	Rep.	Des Moines	Lawyer
8	William P. Hepburn	Rep.	Clarinda	Lawyer
9	Joseph Lyman	Rep.	Council Bluffs	Lawyer
10	Adoniram J. Holmes	Rep.	Boone	Lawyer
11	Isaac S. Struble	Rep.	Le Mars	Lawyer

FIFTIETH CONGRESS—1887 TO 1889

1	John H. Gear	Rep.	Burlington	Merchant
2	Walter I. Hayes	Dem.	Clinton	Lawyer
3	David B. Henderson	Rep.	Dubuque	Lawyer
4	William E. Fuller	Rep.	West Union	Lawyer
5	Daniel Kerr	Rep.	Grundy Center	Lawyer
6	James B. Weaver	Dem.	Bloomfield	Lawyer
7	Edwin H. Conger	Rep.	Des Moines	Lawyer
8	Albert R. Anderson	Dem.	Sidney	Lawyer
9	Joseph Lyman	Rep.	Council Bluffs	Lawyer
10	Adoniram J. Holmes	Rep.	Boone	Lawyer
11	Isaac S. Struble	Rep.	Le Mars	Lawyer

FIFTY-FIRST CONGRESS—1889 TO 1891

1	John H. Gear	Rep.	Burlington	Merchant
2	Walter I. Hayes	Dem.	Clinton	Lawyer
3	David B. Henderson	Rep.	Dubuque	Lawyer
4	Joseph H. Sweney	Rep.	Osage	Lawyer
5	Daniel Kerr	Rep.	Grundy Center	Lawyer
6	John F. Lacey	Rep.	Oskaloosa	Lawyer
7	Edwin H. Conger	Rep.	Des Moines	Lawyer
7	Edward R. Hays	Rep.	Knorville	Lawyer
8	James P. Flick	Rep.	Bedford	Lawyer
9	Joseph R. Reed	Rep.	Council Bluffs	Lawyer
10	Jonathan P. Dolliver	Rep.	Fort Dodge	Lawyer
11	Isaac S. Struble	Rep.	Le Mars	Lawyer

FIFTY-SECOND CONGRESS—1891 TO 1893

1	John J. Seerley	Dem.	Burlington	Lawyer
2	Walter I. Hayes	Dem.	Clinton	Lawyer
3	David B. Henderson	Rep.	Dubuque	Lawyer
4	Walt. H. Butler	Dem.	West Union	Teacher
5	John T. Hamilton	Dem.	Cedar Rapids	Merchant
6	Frederick E. White	Dem.	Webster	Farmer
7	John A. T. Hull	Rep.	Des Moines	Lawyer
8	James P. Flick	Rep.	Bedford	Lawyer
9	Thomas Bowman	Dem.	Council Bluffs	Merchant
10	Jonathan P. Dolliver	Rep.	Fort Dodge	Lawyer
11	George D. Perkins	Rep.	Sioux City	Editor

FIFTY-THIRD CONGRESS—1893 TO 1895

1	John H. Gear	Rep.	Burlington	Merchant
2	Walter I. Hayes	Dem.	Clinton	Lawyer
3	David B. Henderson	Rep.	Dubuque	Lawyer
4	Thomas Updegraff	Rep.	McGregor	Lawyer
5	Robert G. Cousins	Rep.	Tipton	Lawyer
6	John F. Lacey	Rep.	Oskaloosa	Lawyer
7	John A. T. Hull	Rep.	Des Moines	Lawyer
8	William P. Hepburn	Rep.	Clarinda	Lawyer
9	Alva L. Hager	Rep.	Greenfield	Lawyer
10	Jonathan P. Dolliver	Rep.	Fort Dodge	Lawyer
11	George D. Perkins	Rep.	Sioux City	Editor

## REPRESENTATIVES IN CONGRESS—Continued

## FIFTY-FOURTH AND FIFTY-FIFTH CONGRESSES—1895 TO 1899

District	Name	Politics	Residence	Profession
1	Samuel M. Clark	Rep.	Keokuk	Editor
2	George M. Curtis	Rep.	Clinton	Manufacturer
3	David B. Henderson	Rep.	Dubuque	Lawyer
4	Thomas Updegraff	Rep.	McGregor	Lawyer
5	Robert G. Cousins	Rep.	Tipton	Lawyer
6	John F. Lacey	Rep.	Oskaloosa	Lawyer
7	John A. T. Hull	Rep.	Des Moines	Lawyer
8	William P. Hepburn	Rep.	Clarinda	Lawyer
9	Alva L. Hager	Rep.	Greenfield	Lawyer
10	Jonathan P. Dolliver	Rep.	Fort Dodge	Lawyer
11	George D. Perkins	Rep.	Sioux City	Editor

## FIFTY-SIXTH CONGRESS—1899 TO 1901

1	Thomas Hedge	Rep.	Burlington	Lawyer
2	Joe R. Lane	Rep.	Davenport	Lawyer
3	David B. Henderson	Rep.	Dubuque	Lawyer
4	Gilbert N. Haugen	Rep.	Northwood	Banker
5	Robert G. Cousins	Rep.	Tipton	Lawyer
6	John F. Lacey	Rep.	Oskaloosa	Lawyer
7	John A. T. Hull	Rep.	Des Moines	Lawyer
8	William P. Hepburn	Rep.	Clarinda	Lawyer
9	Smith McPherson	Rep.	Red Oak	Lawyer
9	Walter I. Smith	Rep.	Council Bluffs	Lawyer
10	Jonathan P. Dolliver	Rep.	Fort Dodge	Lawyer
10	James P. Conner	Rep.	Denison	Lawyer
11	Lot Thomas	Rep.	Storm Lake	Lawyer

## FIFTY-SEVENTH CONGRESS—1901 TO 1903

1	Thomas Hedge	Rep.	Burlington	Lawyer
2	John N. W. Ruple	Rep.	Marengo	Lawyer
3	David B. Henderson	Rep.	Dubuque	Lawyer
4	Gilbert N. Haugen	Rep.	Northwood	Banker
5	Robert G. Cousins	Rep.	Tipton	Lawyer
6	John F. Lacey	Rep.	Oskaloosa	Lawyer
7	John A. T. Hull	Rep.	Des Moines	Lawyer
8	William P. Hepburn	Rep.	Clarinda	Lawyer
9	Walter I. Smith	Rep.	Council Bluffs	Lawyer
10	James P. Conner	Rep.	Denison	Lawyer
11	Lot Thomas	Rep.	Storm Lake	Lawyer

## FIFTY-EIGHTH CONGRESS—1903 TO 1905

1	Thomas Hedge	Rep.	Burlington	Lawyer
2	Martin J. Wade	Dem.	Iowa City	Lawyer
3	Benjamin P. Birdsall	Rep.	Clarion	Lawyer
4	Gilbert N. Haugen	Rep.	Northwood	Banker
5	Robert G. Cousins	Rep.	Tipton	Lawyer
6	John F. Lacey	Rep.	Oskaloosa	Lawyer
7	John A. T. Hull	Rep.	Des Moines	Lawyer
8	William P. Hepburn	Rep.	Clarinda	Lawyer
9	Walter I. Smith	Rep.	Council Bluffs	Lawyer
10	James P. Conner	Rep.	Denison	Lawyer
11	Lot Thomas	Rep.	Storm Lake	Lawyer

## FIFTY-NINTH CONGRESS—1905 TO 1907

1	Thomas Hedge	Rep.	Burlington	Lawyer
2	Albert F. Dawson	Rep.	Preston	Journalist
3	Benjamin F. Birdsall	Rep.	Clarion	Lawyer
4	Gilbert N. Haugen	Rep.	Northwood	Banker
5	Robert G. Cousins	Rep.	Tipton	Lawyer
6	John F. Lacey	Rep.	Oskaloosa	Lawyer
7	John A. T. Hull	Rep.	Des Moines	Lawyer
8	William P. Hepburn	Rep.	Clarinda	Lawyer
9	Walter I. Smith	Rep.	Council Bluffs	Lawyer
10	James P. Conner	Rep.	Denison	Lawyer
11	Elbert H. Hubbard	Rep.	Sioux City	Lawyer

REPRESENTATIVES IN CONGRESS—Continued

SIXTIETH CONGRESS—1907 TO 1909

District	Name	Politics	Residence	Profession
1	Charles A. Kennedy	Rep.	Montrose	Nurseryman
2	Albert F. Dawson	Rep.	Preston	Journalist
3	Benjamin P. Birdsall	Rep.	Clarion	Lawyer
4	Gilbert N. Haugen	Rep.	Northwood	Banker
5	Robert G. Cousins	Rep.	Tipton	Lawyer
6	Daniel W. Hamilton	Dem.	Sigourney	Lawyer
7	John A. T. Hull	Rep.	Des Moines	Lawyer
8	William P. Hepburn	Rep.	Clarinda	Lawyer
9	Walter I. Smith	Rep.	Council Bluffs	Lawyer
10	James P. Conner	Rep.	Denison	Lawyer
11	Elbert H. Hubbard	Rep.	Sioux City	Lawyer

SIXTY-FIRST CONGRESS—1909 TO 1911

1	Charles A. Kennedy	Rep.	Montrose	Nurseryman
2	Albert F. Dawson	Rep.	Preston	Journalist
3	Charles E. Pickett	Rep.	Waterloo	Lawyer
4	Gilbert N. Haugen	Rep.	Northwood	Banker
5	James W. Good	Rep.	Cedar Rapids	Lawyer
6	Nathan E. Kendall	Rep.	Albia	Lawyer
7	John A. T. Hull	Rep.	Des Moines	Lawyer
8	William D. Jamieson	Dem.	Shenandoah	Editor
9	Walter I. Smith	Rep.	Council Bluffs	Lawyer
10	Frank P. Woods	Rep.	Estherville	Banker
11	Elbert H. Hubbard	Rep.	Sioux City	Lawyer

SIXTY-SECOND CONGRESS—1911 TO 1913

1	Charles A. Kennedy	Rep.	Montrose	Nurseryman
2	Irvin S. Pepper	Dem.	Muscatine	Lawyer
3	Charles E. Pickett	Rep.	Waterloo	Lawyer
4	Gilbert N. Haugen	Rep.	Northwood	Lawyer
5	James W. Good	Rep.	Cedar Rapids	Lawyer
6	Nathan E. Kendall	Rep.	Albia	Lawyer
7	Solomon F. Prouty	Rep.	Des Moines	Lawyer
8	Horace M. Towner	Rep.	Corning	Lawyer
9	Walter I. Smith	Rep.	Council Bluffs	Lawyer
9	William R. Green	Rep.	Audubon	Lawyer
10	Frank P. Woods	Rep.	Estherville	Banker
11	Elbert H. Hubbard	Rep.	Sioux City	Lawyer
11	George C. Scott	Rep.	Sioux City	Lawyer

SIXTY-THIRD CONGRESS—1913 TO 1915

1	Charles A. Kennedy	Rep.	Montrose	Nurseryman
2	I. S. Pepper	Dem.	Muscatine	Lawyer
2	Henry Vollmer	Dem.	Davenport	Lawyer
3	Maurice Connolly	Dem.	Dubuque	Manufacturer
4	Gilbert N. Haugen	Rep.	Northwood	Lawyer
5	James W. Good	Rep.	Cedar Rapids	Lawyer
6	Sant Kirkpatrick	Dem.	Ottumwa	Lawyer
7	Solomon F. Prouty	Rep.	Des Moines	Lawyer
8	Horace M. Towner	Rep.	Corning	Lawyer
9	William R. Green	Rep.	Audubon	Lawyer
10	Frank P. Woods	Rep.	Estherville	Banker
11	George C. Scott	Rep.	Sioux City	Lawyer

SIXTY-FOURTH CONGRESS—1915 TO 1917

1	Charles A. Kennedy	Rep.	Montrose	Nurseryman
2	Harry E. Hull	Rep.	Williamsbur	Grain Dealer
3	Burton E. Sweet	Rep.	Waverly	Lawyer
4	Gilbert N. Haugen	Rep.	Northwood	Banker
5	James W. Good	Rep.	Cedar Rapids	Lawyer
6	C. W. Ramseyer	Rep.	Bloomfield	Lawyer
7	Cassius C. Dowell	Rep.	Des Moines	Lawyer
8	Horace M. Towner	Rep.	Corning	Lawyer
9	William R. Green	Rep.	Council Bluffs	Lawyer
10	Frank P. Woods	Rep.	Estherville	Banker
11	Thomas J. Steele	Dem.	Sioux City	Broker

**REPRESENTATIVES IN CONGRESS—Continued**

**SIXTY-FIFTH CONGRESS—1917 TO 1919**

District	Name	Politics	Residence	Profession
1	Charles A. Kennedy	Rep.	Montrose	Nurseryman
2	Harry E. Hull	Rep.	Williamsburg	Grain Dealer
3	Burton E. Sweet	Rep.	Waverly	Lawyer
4	Gilbert N. Haugen	Rep.	Northwood	Banker
5	James W. Good	Rep.	Cedar Rapids	Lawyer
6	C. W. Ramseyer	Rep.	Bloomfield	Lawyer
7	Cassius C. Dowell	Rep.	Des Moines	Lawyer
8	Horace M. Towner	Rep.	Corning	Lawyer
9	William R. Green	Rep.	Council Bluffs	Lawyer
10	Frank P. Woods	Rep.	Estherville	Banker
11	George C. Scott	Rep.	Sioux City	Lawyer

**SIXTY-SIXTH CONGRESS—1919 TO 1921**

1	Charles A. Kennedy	Rep.	Montrose	Nurseryman
2	Harry E. Hull	Rep.	Williamsburg	Grain Dealer
3	Burton E. Sweet	Rep.	Waverly	Lawyer
4	Gilbert N. Haugen	Rep.	Northwood	Banker
5	James W. Good	Rep.	Cedar Rapids	Lawyer
6	C. W. Ramseyer	Rep.	Bloomfield	Lawyer
7	Cassius C. Dowell	Rep.	Des Moines	Lawyer
8	Horace M. Towner	Rep.	Corning	Lawyer
9	William R. Green	Rep.	Council Bluffs	Lawyer
10	L. J. Dickinson	Rep.	Algona	Lawyer
11	W. D. Boies	Rep.	Sheldon	Lawyer

**SIXTY-SEVENTH CONGRESS—1921 TO 1923**

1	W. F. Kopp	Rep.	Mount Pleasant	Lawyer
2	Harry E. Hull	Rep.	Williamsburg	Grain Dealer
3	Burton E. Sweet	Rep.	Waverly	Lawyer
4	Gilbert N. Haugen	Rep.	Northwood	Banker
5	James W. Good	Rep.	Cedar Rapids	Lawyer
6	C. W. Ramseyer	Rep.	Bloomfield	Lawyer
7	Cassius C. Dowell	Rep.	Des Moines	Lawyer
8	Horace M. Towner	Rep.	Corning	Lawyer
9	William R. Green	Rep.	Council Bluffs	Lawyer
10	L. J. Dickinson	Rep.	Algona	Lawyer
11	W. D. Boies	Rep.	Sheldon	Lawyer

**SIXTY-EIGHTH CONGRESS—1923 TO 1925**

1	W. F. Kopp	Rep.	Mount Pleasant	Lawyer
2	Harry E. Hull	Rep.	Williamsburg	Grain Dealer
3	T. J. B. Robinson	Rep.	Hampton	Banker
4	Gilbert N. Haugen	Rep.	Northwood	Banker
5	Cyrenus Cole	Rep.	Cedar Rapids	Publisher
6	C. W. Ramseyer	Rep.	Bloomfield	Lawyer
7	Cassius C. Dowell	Rep.	Des Moines	Lawyer
8	H. M. Towner	Rep.	Corning	Lawyer
8	Hiram K. Evans	Rep.	Corydon	Lawyer
9	William R. Green	Rep.	Council Bluffs	Lawyer
10	L. J. Dickinson	Rep.	Algona	Lawyer
11	William D. Boies	Rep.	Sheldon	Lawyer

**SIXTY-NINTH AND SEVENTIETH CONGRESSES—1925 TO 1929**

1	W. F. Kopp	Rep.	Mount Pleasant	Lawyer
2	F. D. Letts	Rep.	Davenport	Lawyer
3	T. J. B. Robinson	Rep.	Hampton	Banker
4	Gilbert N. Haugen	Rep.	Northwood	Banker
5	Cyrenus Cole	Rep.	Cedar Rapids	Publisher
6	C. W. Ramseyer	Rep.	Bloomfield	Lawyer
7	Cassius C. Dowell	Rep.	Des Moines	Lawyer
8	Lloyd Thurston	Rep.	Osceola	Lawyer
9	William R. Green	Rep.	Council Bluffs	Lawyer
9	Earl W. Vincent	Rep.	Guthrie Center	Lawyer
10	L. J. Dickinson	Rep.	Algona	Lawyer
11	William D. Boies	Rep.	Sheldon	Lawyer



REPRESENTATIVES IN CONGRESS—Continued

SEVENTY-FIRST CONGRESS—1929 TO 1931

District	Name	Politics	Residence	Profession
1	W. F. Kopp	Rep.	Mount Pleasant	Lawyer
2	F. D. Letts	Rep.	Davenport	Lawyer
3	T. J. B. Robinson	Rep.	Hampton	Banker
4	Gilbert N. Haugen	Rep.	Northwood	Banker
5	Cyrenus Cole	Rep.	Cedar Rapids	Publisher
6	C. W. Ramseyer	Rep.	Bloomfield	Lawyer
7	Cassius C. Dowell	Rep.	Des Moines	Lawyer
8	Lloyd Thurston	Rep.	Osceola	Lawyer
9	Charles E. Swanson	Rep.	Council Bluffs	Lawyer
10	I. J. Dickinson	Rep.	Algona	Lawyer
11	Ed. H. Campbell	Rep.	Battle Creek	Lawyer

SEVENTY-SECOND CONGRESS—1931 TO 1933

1	W. F. Kopp	Rep.	Mount Pleasant	Lawyer
2	B. M. Jacobsen	Dem.	Clinton	Merchant
3	T. J. B. Robinson	Rep.	Hampton	Banker
4	Gilbert N. Haugen	Rep.	Northwood	Banker
5	Cyrenus Cole	Rep.	Cedar Rapids	Publisher
6	C. W. Ramseyer	Rep.	Bloomfield	Lawyer
7	Cassius C. Dowell	Rep.	Des Moines	Lawyer
8	Lloyd Thurston	Rep.	Osceola	Lawyer
9	Charles E. Swanson	Rep.	Council Bluffs	Lawyer
10	Fred C. Gilchrist	Rep.	Laurens	Lawyer
11	Ed. H. Campbell	Rep.	Battle Creek	Lawyer

SEVENTY-THIRD CONGRESS—1933 TO 1935

1	Edward Clayton Eicher	Dem.	Washington	Lawyer
2	Bernhard M. Jacobsen	Dem.	Clinton	Merchant
3	Albert Clinton Willford	Dem.	Waterloo	Merchant
4	Fred Biermann	Dem.	Decorah	Editor
5	Lloyd Thurston	Rep.	Osceola	Lawyer
6	Cassius C. Dowell	Rep.	Des Moines	Lawyer
7	Otha D. Wearin	Dem.	Hastings	Farmer
8	Fred C. Gilchrist	Rep.	Laurens	Lawyer
9	Guy Mark Gillette	Dem.	Cherokee	Lawyer

SEVENTY-FOURTH CONGRESS—1935 TO 1937

1	Edward Clayton Eicher	Dem.	Washington	Lawyer
2	Bernhard M. Jacobsen	Dem.	Clinton	Merchant
3	John W. Gwynne	Rep.	Waterloo	Lawyer
4	Fred Biermann	Dem.	Decorah	Editor
5	Lloyd Thurston	Rep.	Osceola	Lawyer
6	Hubert Utterback	Dem.	Des Moines	Lawyer
7	Otha D. Wearin	Dem.	Hastings	Farmer
8	Fred C. Gilchrist	Rep.	Laurens	Lawyer
9	Guy Mark Gillette	Dem.	Cherokee	Lawyer

SEVENTY-FIFTH CONGRESS—1937 TO 1939

1	Edward Clayton Eicher	Dem.	Washington	Lawyer
2	William S. Jacobsen	Dem.	Clinton	Businessman
3	John W. Gwynne	Rep.	Waterloo	Lawyer
4	Fred Biermann	Dem.	Decorah	Editor
5	Lloyd Thurston	Rep.	Osceola	Lawyer
6	Cassius C. Dowell	Rep.	Des Moines	Lawyer
7	Otha D. Wearin	Dem.	Hastings	Farmer
8	Fred C. Gilchrist	Rep.	Laurens	Lawyer
9	Vincent F. Harrington	Dem.	Sioux City	Businessman

SEVENTY-SIXTH CONGRESS—1939 TO 1941

1	Thomas Ellsworth Martin	Rep.	Iowa City	Lawyer
2	William Sebastian Jacobsen	Dem.	Clinton	Businessman
3	John W. Gwynne	Rep.	Waterloo	Lawyer
4	Henry O. Talle	Rep.	Decorah	Educator
5	Karl Miles LeCompte	Rep.	Corydon	Publisher
6	Cassius C. Dowell	Rep.	Des Moines	Lawyer
7	Ben Franklin Jensen	Rep.	Exira	Lumberman
8	Fred C. Gilchrist	Rep.	Laurens	Lawyer
9	Vincent F. Harrington	Dem.	Sioux City	Businessman

## Iowa Police Radio System

**T**HE use of radio in Iowa as a means of apprehending criminals was originated in 1924, when Frank Warner, secretary of the Iowa Bankers Association, made arrangements with radio station WHO of Des Moines for the broadcasting of information on bank robberies and burglaries.

This plan was continued until 1927, when the Federal Radio Commission set aside low frequencies for police work. In 1931 the Forty-fourth Iowa General Assembly passed a bill authorizing the Attorney General of the State to "enter into such contracts as he may deem necessary for the purpose of utilizing a special radio broadcasting system for law enforcement and police work and for direct and rapid communication with the various peace officers of the state." This bill made mandatory that all county sheriffs' offices and cars and all police departments in cities of 2,000 population or more be provided with "locked in" radios (impossible for use on any other frequency or any other purpose) to keep in constant touch with the facilities for the apprehension of criminals to be set up by the state.

### Bankers Association Aided Service

This was the beginning of the present far-flung Iowa Police Radio System, with its five state broadcasting stations, its constant touch with all peace officers in Iowa, and with broadcasting stations and peace officers in adjoining states: without question the most effective system for promptly apprehending criminals and solving crimes yet tried; with calls going out on the air, day and night, aggregating many thousands each year.

Continuing the history of this movement, the Iowa State Bankers Association installed a 400 watt low-wave police radio system in their office, in February, 1932, connecting it with the State Bureau of Investigation, in the State House, by special remote control equipment, which made it possible for broadcasts to be released by the Bureau directly from its offices in the Capitol.

### First State Appropriation

During 1932 and 1933 this station was used by the Bureau of Investigation for the broadcasting of emergency protective items. From the results thus obtained, a money request was made of the Forty-fifth Iowa General Assembly and \$15,000 was appropriated for the extension of the system. Two broadcasting stations were located in northern Iowa, to start with, in Waterloo and Storm Lake. This gave Iowa three stations, from which, at that time, three crime bulletins were issued each day, but without constant air communication with all peace officers.

The Forty-sixth Iowa General Assembly appropriated \$20,000 to expand the system to include southern Iowa. Fairfield and Atlantic were selected. By the fall of 1935 all five of the state police radio stations were broadcasting continuously on a daytime basis, calls being dispatched as soon as received.

In 1936 the contract between the Iowa Bankers Association and the Attorney General of Iowa expired. Up to that time the state had been to no expense for the operation of the Des Moines unit. The Forty-sixth Iowa General Assembly came to the rescue with \$10,000 with which to erect and equip a state-owned and operated station, having no connection with the Bankers Association or any other private concern.

### State Radio System Launched in 1937

Through the cooperation of the Iowa State Fair Board, a small brick-and-tile building on the fairgrounds was transformed into a radio station and the state radio system was launched in earnest, in March, 1937. Later, the station at Waterloo was transferred to Cedar Falls, close by.

During the spring of 1938 the State Bureau of Investigation recognized the need of a mobile broadcasting unit which would operate in conjunction with the existing radio stations. A complete portable police radio station and its equipment have been permanently installed in a sedan delivery type automobile. This movable plant can transmit and receive messages. Besides covering matters of a criminal nature it can be, and has been, used in cases of floods, tornadoes and similar disasters. It was the first unit of its type in the country.

The method of operation of the State Police Radio System is simple and is productive of splendid results. A crime is reported by any sheriff, city police department or peace officer to the nearest state radio station and there is immediately placed on the air by skilled broadcasters. It is picked up in the offices of the sheriffs in the 99 counties of Iowa, by the police departments in all the large towns and cities, by all the patrolmen of the Iowa State Highway Patrol, and by the state agents working for the Bureau of Investigation. A good example of the way in which crimes are broadcast and criminals apprehended is shown in the case of the robbery of the Bank of Imogene, Iowa.

### Imogene Bank Robbery Results

At 1:45 p. m., Thursday, May 26, 1938, two armed bandits held up and robbed the Bank of Imogene. The sheriff of Fremont county was notified and immediately telephoned the information to the Atlantic station of the Iowa Police Radio System. The information was dispatched from the Atlantic station at 1:50 p. m., exactly five minutes after the holdup had occurred. The Des Moines station routed the warnings to the Missouri Police Radio System via the Fairfield station. Within a few minutes after Atlantic had broadcast the news of the holdup, Missouri was radioing their available squad cars to cover important intersections in northwest Missouri.

At 3:45 p. m., after the bandits had traveled about 50 miles over side roads, they were apprehended by troopers of the Missouri State Highway Patrol at the intersection of highways 275 and 46, one mile southeast of Fairfax, Missouri. Besides the Imogene bank robbery these two men confessed to eleven other bank robberies in Missouri, Kansas, and Nebraska, and \$42,000 in securities were recovered.

One of the most important duties of the police radio system is the maintaining of an accurate card index system of all material broadcast. All items which are dispatched by the radio system are cross filed, enabling the operators of any of the stations to immediately supply information which may be requested by any peace officer of the state. At the present time there are over 75,000 cards in this file and it is corrected after each item is broadcast.

### Plan Interstate in Scope

The five stations of the Iowa Police Radio System, besides being in constant radio communication with each other, maintain continuous contact with municipal police radio stations at Des Moines, Sioux City, Davenport, Cedar Rapids, Ottumwa, Burlington, and Iowa City. The states of Minnesota, Illinois, and Missouri are in constant contact with the Iowa System by police radio. Information which is released by the peace officers of Iowa can be immediately transmitted to the surrounding states and to any other state which maintains a police radio communica-

tions system. Criminals who cross the state lines for security now find alert officers, who have been advised of their activities by the police radio, awaiting them.

During 1937 there was a total of 6,910 items carried over the Iowa police radio system; increased in 1938 to 7,439. In the matter of recovering stolen automobiles the radio system makes this report: In 1938 the theft of 1,319 stolen cars was reported to it and by means of broadcasting 1,087 of these cars were recovered. Of persons wanted for criminal charges (including bank robbers, counterfeiters, holdup men, check artists, murderers, racketeers and the like) 1,062 were described by the five Iowa stations, their height, weight, color of hair, clothing and other possible identification marks being broadcast back and forth all over the state, with the result that 582 were apprehended by this means alone.

Surely the way of the transgressor is hard in Iowa, once the air waves get busy with the story of what he has done, what he looks like, and the probable roads he may take in his effort to escape.

## Iowa's Penal Institutions

**I**T IS difficult to realize that Iowa has had a penitentiary for exactly 100 years, but such is the case. Established in 1839, the year after Iowa became a Territory, and seven years before it became a state, the prison at Fort Madison has gone on for a century receiving prisoners, confining them for their prescribed terms (unless sooner released by official clemency) and even hanging 19.

The penal institution at Fort Madison was patterned after the Auburn, New York, penitentiary: a prison within a prison, a cell for each convict. This was only six years after a trading post had been established in Fort Madison, the original fort having been burned by the departing army garrison, in 1813, when Black Hawk, the intrepid Indian chief, had allied himself with the enemy in the second war with England. It was seven years after Black Hawk had been decisively defeated in his short-lived rebellion against the United States and had been driven west of the Mississippi, never to return East. Abraham Lincoln, Zachary Taylor and Jefferson Davis (two Presidents of the United States and one President of the Confederacy) had participated in the campaign against him.

### Prisoners First Kept in Cellar Dungeon

Investigation reveals some interesting facts about the origin of the Fort Madison penitentiary. Says one historian: "Before the cell blocks were ready, the prisoners were housed in a walled-in cellar dungeon beneath the oak hallway of the warden's home. Each night, with ball and chain dangling from their legs, they were descended into the cellar through a trap door in the middle of the hallway. In spite of precautions, seven of the first 12 prisoners escaped before the cells were ready."

It is a great advance from this primitive prison to the penitentiary of today, with its 28 buildings, its farm of 1,089 acres, with 180 head of dairy cattle, 547 hogs, 2,776 head of poultry, 15 acres of orchard, 80 acres of gardens and an annual farm production of 20,000 bushels of small grains; its chair and furniture, brush and broom, spinning, textile and shoe factories and industries.

The State of Iowa has a capital investment here of \$2,235,297. With a normal capacity of 1,166, the warden reported on February 1, 1939, a prison population of 1,453; or 30 per cent of excess population. To guard and care for all these men requires the services of 168 officers and employes.

### Satisfactory Parole System

Under the able guidance of the Board of Control and recent wardens, the Fort Madison penitentiary has achieved high rank among the nation's penal institutions. Outbreaks have been few and escapes infrequent. A parole system enables the men of highest intelligence and best records to work on the prison farms, away from the enclosure, and even to go to the state's various other institutions under the Board of Control (state hospitals and schools) to work and live on an honor system which has produced good results.

The inmates are confined in cells in block houses and are kept at work, according to their terms of sentence, many being fitted for industries at which they can support themselves after release. Each prisoner is interviewed, upon admittance, by the chaplain and the warden, in an effort to see what work they should be put to and what can best be done to reclaim them.

### Recreation and Amusements Provided

The inmates have recreation and amusement opportunities. Head-phone radios are installed in the cells and good programs are furnished from a central control. A good library is well patronized; athletics and moving pictures make life more bearable. Baseball, kittenball, tennis, boxing, wrestling, horseshoe pitching, football and basketball give ample opportunity to most of the men to keep in good physical trim and to get their minds off their plight.

On February 1, 1939, the warden reported that 18,423 prisoners had been confined since the prison was first opened.

Under the law all condemned prisoners are executed at Fort Madison. A move to replace the gallows with the electric chair was launched by the Forty-eighth General Assembly in 1939.

The present warden is Glenn C. Haynes, formerly Iowa State Auditor and a Brigadier General in the Iowa National Guard.

### Reformatory at Anamosa

The Men's Reformatory is located at Anamosa, where the first prisoner was admitted on May 13, 1873. The state has a capital investment here of \$2,461,081, and a population on February 1, 1939, of 1,061, a little less than normal capacity. Originally intended for first and youthful offenders, and the criminally insane, within recent years prisoners have been transferred from Fort Madison as overcrowded conditions there demanded.

In the 66 years it has been in existence, 16,666 prisoners have been received at Anamosa, up to February 1, 1939.

Grain and livestock farming are carried on here on a large scale, the latest reports showing 192 head of dairy cattle, 665 hogs, 2,238 head of poultry, 14 acres in orchards, 336 acres in gardens and 281 acres in grain crops. In the industrial shops, soap, clothing, automobile number plates, road signs, cheese and canned goods are the principal products.

The prisoners are kept at hard work, according to the sentences imposed upon them, but they have ample recreation and amusement facilities, including various sports and games, radio programs and moving pictures. Part of the Reformatory yard, or enclosure, was flooded during the winter of 1938-39, permitting ice skating. The average age of the prisoners received during the past biennial period was 23 years, one month and seven days.

The cost of prisoner maintenance at Anamosa is slightly higher than at Fort Madison, being \$358.97 a year, compared with \$304.96 at Fort Madison.

The Warden of the Men's Reformatory is Foss Davis, formerly sheriff of Greene county.

### Women's Reformatory at Rockwell City

Women over 18 years old, convicted of offenses which carry a term of more than 30 days, are sent to the Women's Reformatory at Rockwell City. The first prisoner was received on May 2, 1918. The population, at the latest report, was 66, with a normal capacity of 78.

The state has a capital investment here of \$383,943.22. The reformatory has an area of 480 acres, of which 260 are rented.

The fact that many short-term offenders are sent to Rockwell City, instead of being kept in county jails, makes the per capita cost of maintenance large, being \$702.27 a year. The women are given an opportunity to attend school and have various entertainments and amusements, including movies, dances, lectures and recitals, home talent plays and picnics.

The Superintendent is Miss E. Pauline Johnston.

## Report of Executive Council Secretary

**T**HE following report of acts of the Executive Council for the two preceding calendar years is made by Berry F. Halden, secretary of the Council, in accordance with the requirement of Section 284, Code of Iowa, 1935:

### COMPROMISES OF INHERITANCE TAX APPROVED 1937

March 15—Estate of R. N. Kingsbury.

April 26—Estate of Edward Dolan; estate of Marticia Fenton; estate of Blanche R. Roudabush; estate of Andrew E. Neary.

May 18—Estate of Jura M. Neese Valentine.

June 28—Estate of Thomas F. Purcell; estate of Marion Louisa Wood.

July 19—Estate of Peter Olson; estate of Alice C. Banghart; estate of Eli W. Smith; estate of Thomas O'Brien; estate of David G. Mulkins; estate of George Butternob.

September 7—Estate of Phebe D. La Plant.

October 1—Estate of Mary M. Reed.

December 6—Estate of Michael Driscoll.

December 27—Estate of Emma B. Dixon.

### 1938

February 14—Estate of Lewis E. Walker; estate of E. F. Sullivan.

February 28—Estate of James Crabb.

April 11—Estate of Mary Ahlers.

April 25—Estate of Mary A. Bellatti Cheney; estate of John Goodfellow; estate of Sarah M. B. Purdy.

May 2—Estate of D. F. Hastings.

May 18—Estate of Lloyd E. Smith.

May 25—Estate of E. C. Gould; estate of Walter U. Rhode; estate of Sarah Good Jacob.

July 12—Estate of John George Wirth.

December 13—Estate of Chester Rewey; estate of Jemima Kob.

December 29—Estate of Otto Polkow; estate of George Redmond; estate of Calista L. Sanders; estate of Rachael C. Clarke; estate of Minnie Utesch.

### BUILDING AND LOAN ASSOCIATIONS

Approval of Articles of Incorporations, By-Laws, and Amendments  
There to

### 1937

February 8—Peoples Mutual Building and Loan Association, Waterloo, Iowa; Spencer Building and Loan Association, Spencer, Iowa.

February 22—Ames Building and Loan Association, Ames, Iowa; LaPorte Building and Loan Association, LaPorte, Iowa.

March 15—Mutual Loan & Savings Association, Tama, Iowa.

April 26—Insurance Plan Savings and Loan Association, Mount Pleasant, Iowa.

May 3—Home Building, Loan and Savings Association, Sioux City, Iowa.

May 10—Waterloo Building and Loan Association, Waterloo, Iowa.

May 24—Peoples Mutual Building and Loan Association, Waterloo, Iowa.

June 2—Dubuque Building and Loan Association, Dubuque, Iowa.

July 12—Home Loan and Savings Association, Council Bluffs, Iowa.

July 26—Page County Building and Loan Association, Clarinda, Iowa.

August 18—Home Building, Loan and Savings Association, Sioux City, Iowa.

August 23—Approve plan of consolidation between Insurance Plan Savings and Loan Association, Des Moines, Iowa, and Knoxville Home Savings and Loan Association, Knoxville, Iowa. Approve plan of consolidation between Insurance Plan Savings and Loan Association, Des Moines, Iowa, and Hawkeye Building, Loan and Savings Association, Sioux City, Iowa.

September 23—Approve same plans of consolidation as on August 23.

October 11—Newton Home Savings and Loan Association, Newton, Iowa.

November 8—Approve plan of consolidation between Cedar Falls Building, Loan and Savings Association, Cedar Falls, Iowa, and Germania Building, Loan and Savings Association, Cedar Falls, Iowa.

November 22—Insurance Plan Savings and Loan Association, Mount Pleasant, Iowa.

November 29—Home Loan and Savings Association, Council Bluffs, Iowa.

December 31—Society Dania Savings and Loan Association, Des Moines, Iowa.

### 1938

January 31—Cedar Valley Building and Loan Association, Cedar Falls, Iowa; Hawkeye Building and Loan Association, Boone, Iowa; Bohemian Savings and Loan Association, Cedar Rapids, Iowa; Home Building and Loan Association, Waterloo, Iowa.

February 7—Insurance Plan Savings and Loan Association, Council Bluffs, Iowa; Storm Lake Savings and Loan Association, Storm Lake, Iowa; Perpetual Savings and Loan Association, Cedar Rapids, Iowa; Dubuque Building and Loan Association, Dubuque, Iowa; Society Dania Savings and Loan Association, Des Moines, Iowa.

February 28—Waterloo Building and Loan Association, Waterloo, Iowa.

March 21—Approve plan of consolidation between Cedar Falls Building, Loan and Savings Association, Cedar Falls, Iowa, and Germania Building, Loan and Savings Association, Cedar Falls, Iowa.

March 28—Home Savings and Loan Association, Osage, Iowa.

April 18—Page County Building and Loan Association, Clarinda, Iowa.

May 2—Marshalltown Savings and Loan Association, Marshalltown, Iowa.

May 25—Des Moines Building, Loan and Savings Association, Des Moines, Iowa; United Savings and Loan Association, Carroll, Iowa.

June 6—United Savings and Loan Association, Carroll, Iowa.

June 13—Hawkeye Building and Loan Association, Boone, Iowa.

June 20—Page County Building and Loan Association, Clarinda, Iowa; Mutual Loan and Savings Association, Tama, Iowa.

June 30—Alton Building and Loan Association, Alton, Iowa.

August 16—Red Oak Building and Savings, Red Oak, Iowa; Mississippi Valley Savings and Loan Association, Burlington, Iowa; Cedar Falls Building, Loan and Savings Association, Cedar Falls, Iowa.

September 20—Home Savings and Loan Association, Des Moines, Iowa; Perpetual Building and Loan Association, Waterloo, Iowa.

October 3—Peoples Mutual Building and Loan Association, Waterloo, Iowa; Peoples Building and Savings Association, Ottumwa, Iowa.

October 24—Clinton Home Savings and Loan Association, Clinton, Iowa; Central Savings and Loan Association, Chariton, Iowa; Villisca Mutual Loan and Building Association, Villisca, Iowa.

October 31—LaPorte Building and Loan Association, LaPorte City, Iowa; Home Building and Loan Association, Shenandoah, Iowa.

November 10—Insurance Plan Savings and Loan Association, Des Moines, Iowa.

November 28—Approve plan of consolidation between the Lee County



Loan and Building Association, Keokuk, Iowa, and Keokuk Loan and Building Association, Keokuk, Iowa.

December 13—Council Bluffs Mutual Building and Loan Association, Council Bluffs, Iowa.

December 19—Home Building and Loan Association, Marion, Iowa; Keokuk Loan and Building Association, Keokuk, Iowa.

December 29—Davenport Savings and Loan Association, Davenport, Iowa; Home Savings and Loan Association, Des Moines, Iowa; American Savings and Loan Association, Waterloo, Iowa.

#### REFUNDS OF INHERITANCE TAX APPROVED

1937

February 8—Estate of James Smith; estate of E. Holden; estate of George W. McBride.

March 8—Estate of Samuel Brehm.

April 5—Estate of Eliza J. Shafer; estate of Mina R. Fowler.

April 26—Estate of Sarah A. Burnside; estate of Milo S. Ling.

June 28—Estate of Frank Grosjean; estate of Susan Rumsey.

July 19—Estate of Frederick Rossow; estate of W. R. Woodward; estate of Mattie Hakkert.

August 6—Estate of I. W. Scott.

August 30—Estate of Nicholas Gengler.

September 23—Estate of Edwin H. Candor; estate of Michael J. Canny.

October 11—Estate of John W. Cuykendall.

December 6—Estate of W. L. Gwin; estate of Albert Anselme.

December 27—Estate of Sarah L. Poling.

1938

February 21—Estate of Verna Zillah Hinote.

April 11—Estate of Regna L. Allison.

May 25—Estate of Nathan Frankel; estate of Isabelle Swan.

June 20—Estate of Chris Peterson.

July 12—Estate of Sherman Joseph Wilkinson; estate of K. L. De Groot; estate of Robert E. Narber.

July 18—Estate of Mary Kelly.

September 20—Estate of Herbert F. Tyler.

October 3—Estate of William A. Ludlum.

October 17—Estate of Albert E. Hitchcock.

October 24—Estate of Ala Johnson.

November 22—Estate of Henry Pletscher; estate of Matilda M. Schlue.

December 7—Estate of B. N. Hendricks; estate of P. H. Dunn.

December 13—Estate of George D. Morse.

December 19—Estate of Walter G. Cox.

December 23—Estate of Harry G. Bowen.

#### CORPORATIONS AUTHORIZED TO ISSUE STOCK IN EXCHANGE FOR PROPERTY OR FROM A SURPLUS

1937

January 11—Laurens Live Stock Auction Company, Laurens; Manning Building Company, Manning; The Home Supply Company, Dubuque; General Industries Corporation, Waterloo.

January 19—Associated Manufacturers, Inc., Waterloo; Stern Finance Company, Des Moines; Council Bluffs Live Stock Sales Company, Council Bluffs.

January 25—The Cash Universal Regulator Company, Marshalltown.

February 8—Gaines Grocery Company, Inc., Bentonsport.

February 22—The Morrison Antigen Company, Carroll.

March 15—Warren County Oil Company, Indianola.

March 22—Tim Lake Laboratories, Inc., Des Moines; The Mid-Continent Company, Des Moines.

March 29—Douds Quarries, Inc., Des Moines.

- April 5—Security Realty Corporation, Cedar Rapids.  
 April 12—Decorah Coca-Cola Bottling Company, Inc., Decorah; Tankar Real Estate Company, Sioux City; Tankar Gas, Inc., Sioux City.  
 April 19—James M. Pierce Corporation, Des Moines; Oelwein Sales Company, Inc., Oelwein; Kerr Milling Company, Sioux City; Connolly Drug Corporation, Council Bluffs.  
 April 26—The Mason City Motor Coach Company, Mason City.  
 May 3—Wilcox Corporation, Cedar Rapids.  
 May 10—Beaver Valley Canning Company, Grimes; National By-Products, Inc., Des Moines.  
 May 18—Iowa Button Machinery Company, Washington; Collins Radio Company, Cedar Rapids.  
 June 2—Iowa Machinery and Supply Company, Des Moines; H. F. S. Realty Company, Des Moines; Fifth Avenue Bowling Company, Inc., Des Moines.  
 June 7—Air-Electric Machine Company, Inc., Jewell.  
 June 21—August Williges, Inc., Sioux City.  
 June 28—News-Telegraph Publishing Corporation, Atlantic.  
 July 6—Sloan-Pierce Lumber Company, Des Moines.  
 July 12—Century Engineering Corporation, Cedar Rapids.  
 July 19—White Ash Mining Company, Albia.  
 August 19—Honeymead Products Company, Cedar Rapids; Leo Kelly Company, Marengo.  
 August 23—United Paper Box Company, Dubuque; The Scoreboard, Newton.  
 August 30—Kirby Distributing Company, Inc., Waterloo.  
 September 23—Kaiser-Kullander Optical Company, Inc., Des Moines; Metaelectric Corporation, Waterloo.  
 October 18—Wisconsin Lumber Company, Des Moines.  
 November 1—Keith Furnace Company, Des Moines; The Thos. D. Murphy Company, Red Oak.  
 November 8—Gale's Transfer and Storage Company, Des Moines.  
 November 22—Corbett Implement Company, Sigourney.  
 December 6—Sheuermans' Inc., Des Moines.  
 December 13—Ottumwa Iron Works, Ottumwa.  
 December 20—Meredith Corporation, Des Moines.  
 December 27—Mid West Service Company, Algona.  
 December 31—Des Moines Dispatch, Des Moines; Palmer Building Company, Davenport; Midwest Metal Stamping Company, Kellogg; The Des Moines Morris Plan Company, Des Moines.

## 1938

- January 10—Lee Drug Company, Des Moines.  
 January 17—Sioux City Memorial Park Cemetery, Inc., Sioux City.  
 January 24—Kerr-Cochran Company, Inc., Creston.  
 January 31—Evans Fuel Company, Inc., Des Moines; Globe Hoist Company, Des Moines.  
 February 7—The Wood Products Company, Waterloo.  
 February 14—Osceola Independent Publishing Company, Osceola.  
 February 21—100 Sixth Street, Inc., Des Moines.  
 March 14—Des Moines Wholesale Grocer Co., Des Moines; Pro-Lac Milling Company, Des Moines.  
 March 21—Sherman Paper Stock Company, Des Moines; Credit Guaranty Company, Des Moines; The Iowa Investment and Mortgage Company, Des Moines.  
 March 28—Modern Lighting & Manufacturing Company, Des Moines; 801 Second Street Building Corporation, Des Moines; Mid-West Equipment Co., Cedar Rapids.  
 April 11—Jamaica Mutual Telephone Co., Jamaica.  
 April 18—J. J. Kelly Company, Inc., Des Moines.  
 April 25—Central Steel Tube Company, Clinton.  
 May 9—The Iowa Seed Company, Des Moines.

- May 25—Carbon Fuel Company, Des Moines.  
June 6—Wolfe Lumber Company, Anthon.  
June 20—"A" Shares Diversified, Inc., Des Moines; Marshall Implement Company, Marshalltown.  
July 25—Bemis-Schlick Company, Ottumwa; Virden-Willrich Canning Company, Dexter.  
August 1—Mutual Telephone Company, Auburn; Harkert Houses, Des Moines.  
August 16—Sherman Nursery Company, Charles City.  
September 14—Brownwood Corporation, Des Moines; Central Iowa Telephone Company, Cedar Rapids.  
September 20—Laurens Live Stock Auction Company, Laurens; P & M Farms Company, Council Bluffs.  
October 3—Iowa Guarantee, Inc., Des Moines.  
October 10—Anderson Products Company, Britt.  
October 17—Fifth Street Company of Sioux City, Sioux City.  
October 24—Jefferson Telephone Company, Jefferson; Ogden Superior Coal Company, Ogden; Anderson-Erickson Dairy, Des Moines; Public Loan Association, Cherokee.  
November 10—Walsh Furniture and Hardware, Inc., Ames; Home Town Motion Picture Corporation, Des Moines.  
November 22—Mississippi Pearl Button Company, Burlington.  
November 28—Denison Tapping Machine Corporation, Denison.  
December 19—Fred Hahne Printing Company, Webster City; Oskaloosa Printing Company, Oskaloosa.

## MISCELLANEOUS

1937

- January 11—Approve lease between Conservation Commission and City of Lake View, Iowa, for property known as Crescent Park; award contract for incandescent lamps to Collins Electric Company.  
January 19—Award contract for drinking cups to Pratt Paper Company; authorize Board of Education to purchase land in Iowa City.  
January 23—Establish lunch room in State House.  
February 8—Convey certain land to City of Carroll; authorize Unemployment Compensation Commission to enter into contract with the Lewis System; approve rate of interest on public funds as recommended by treasurer of state.  
February 15—Reimburse Liquor Control Commission for loss of furniture and fixtures in fire at Remsen, Iowa; petition general assembly to take action to relieve overcrowded condition in regard to state office space.  
February 22—Award contract for paper towels to the Shaffer Twine & Paper Company; assign deposit claim against Commercial National Bank, Waterloo, Iowa; approve Whitney Loan and Trust Company, Atlantic, Iowa, as depository for public funds; approve Iowa-Des Moines National Bank & Trust Company, Des Moines, as depository for funds of Unemployment Compensation Commission.  
March 1—Authorize State Highway Commission to convey land to town of Scranton, Iowa.  
March 8—Request general assembly to make appropriation to repair pavement on capitol extension.  
March 15—Approve Houghton State Bank, Red Oak, Iowa, as depository for funds of Liquor Control Commission; canvass returns of special election held in Lee county.  
March 22—Discharge Iowa Boundary Commission.  
March 29—Authorize State Board of Education to accept quit claim deed to certain land in Ames, Iowa.  
April 5—Receive statements of free transportation for year 1936, as filed by carriers.

April 9—Authorize State Conservation Commission to convey land to city of Davenport, Iowa.

April 26—Authorize Motor Vehicle Department to purchase supplies for highway patrol; discontinue operation of state house lunch room.

May 3—Authorize State Board of Control to purchase land in Jones county, Iowa; appoint James Smith, Lovilia, Iowa, as member of Board of Mine Examiners.

May 10—Approve First National Bank, Mason City, Iowa, as depository for public funds; authorize East Des Moines churches to hold services on state house steps; change depositories for funds of State Sanatorium, Oakdale, Iowa; authorize State Board of Education to accept deed to land in Iowa City, Iowa.

May 18—Award contract for toilet paper to Cotton Products Company; approve Houghton State Bank, Red Oak, Iowa, as depository for public funds; Conservation Commission to sell land to Pottawattamie county; approve plans and specifications for new administration building at Mount Pleasant.

May 24—Authorize State Board of Education to purchase land in Story county.

June 2—Authorize State Board of Education to purchase land in Buchanan county.

June 15—Increase maximum deposit allowed in Dubuque Bank and Trust Company, Dubuque, Iowa; approve appointment of Frank J. Flaherty as Deputy Labor Commissioner.

June 21—Approve conveyance of land in Clayton county to the federal government; authorize Conservation Commission to exchange land in Emmet county; authorize Board of Education to purchase land in Iowa City; approve award of contracts for new administration building at Mount Pleasant.

June 28—Award contract for tires and tubes to Fisk Tire Company, Inc.; approve lease of bank room in Southern Surety building for Insurance Department; approve lease for four floors of Oransky building; Board of Education to purchase land in Vinton, Iowa.

July 6—Appoint members of Board of Mine Examiners for terms expiring June 30, 1938.

July 26—Approve recommendation of treasurer of state as to rate of assessment on public funds.

August 2—Authorize Des Moines League of Women Voters to use House and Senate chambers; appoint committee to arrange exhibit of Iowa products in state house.

August 6—Authorize Conservation Commission to exchange land in Guthrie county.

August 18—Authorize repairs to state house heating plant; award contract for capitol extension paving to O'Rourke Construction Company.

August 30—Award contract for paper towels to Sink Paper Company; approve depositories for Liquor Control Commission.

September 7—Authorize temporary repair of pavement on Court avenue; approve Security State Bank, New Hampton, Iowa, as depository for public funds.

September 23—Authorize treasurer of state to assign claim against state sinking fund; authorize Delaware county to sell certain property in Manchester as well as other property; authorize Appanoose county to sell certain property in Mystic; Highway Commission to sell land in Story county and Louisa county; award contract for repairing pavement on capitol extension to Des Moines Asphalt Paving Company.

October 1—Award contract for plants to Bach Floral Company; approve contract between treasurer of state and the Lewis System, Inc.

October 11—Award contract for drinking cups to Carpenter Paper Company; approve Oxford Junction office of the Citizens State Bank of Wyoming as depository for Liquor Control Commission.

October 18—Motor Vehicle Department authorized to purchase regis-

tration plates for 1938 from the Men's Reformatory at Anamosa; award contract for repair of state house boiler to Henry W. Triller Company.

November 1—Approve depositories for funds of Iowa Liquor Control Commission; authorize Conservation Commission to condemn land for use in construction of Okoboji sewer project.

November 8—Authorize employment of F. B. Olsen as special assistant attorney general to represent State University of Iowa.

November 15—Approve Henry County Savings Bank, Mount Pleasant, Iowa, as depository for the funds of the Mount Pleasant State Hospital.

November 22—Approve Farmers Savings Bank, Shelby, Iowa, as depository for state funds; authorize State Conservation Commission to condemn land in Sac county.

November 23—Authorize Motor Vehicle Department to purchase equipment for highway safety patrol.

November 29—Authorize State Board of Education to accept deed to land in Story county, Iowa.

December 6—Approve depositories for funds of Iowa Liquor Control Commission; authorize Jasper County Board of Supervisors to sell certain school land.

December 10—Authorize Bankers Life Company, Des Moines, Iowa, to purchase land to be used for home office building.

December 13—Authorize increase in maximum deposit allowed in the Iowa-Des Moines National Bank, Des Moines; authorize Board of Education to convey land in Floyd county.

December 20—Authorize State Conservation Commission to purchase land in Dickinson county; authorize State Conservation Commission to condemn land in Johnson county; authorize State Conservation Commission to exchange land in Clay county and Calhoun county.

December 27—Authorize State Highway Commission to convey land in Scranton, Iowa.

December 31—Authorize Motor Vehicle Department to purchase certificate containers.

### 1938

January 5—Authorize treasurer of state to sign WPA project asked by Bureau of Investigation, said project to cost executive council \$1,773; award contract for 2,650 tons of coal to Arctic Coal Company and White Breast Coal Company.

January 10—Award contract for 400 cases paper towels to Shaffer Twine and Paper Company; approve contract between Board of Education and Art Metal Construction Company for installation of shelving in library at State University at a cost of \$16,577; authorize Conservation Commission to purchase automobile; authorize Labor Commissioner to purchase automobile; authorize Grundy Center National Bank as depository for Liquor Control Commission funds; approve exchange of land adjacent to Grass Lake in Emmet county between John A. Stanerson and Conservation Commission and between August C. Anderson and Conservation Commission.

January 11—Joint meeting with Legislative Committee on Retrenchment and Reform; give sub-committee power to act on all leases for quarters for state offices and departments; authorize sub-committee to make study of housing conditions; recommend construction of office building on state capitol grounds.

January 17—Authorize Department of Agriculture to purchase automobile; authorize Department of Agriculture to purchase radio for automobile; recommend all state employes sign cooperative pledge and carry blue sticker of the Iowa Centennial Campaign to "Save 100 Lives," being conducted by Iowa State Safety Council.

January 24—Authorize purchase of mimeograph machine for Department of Health; assign deposit claims against Home Savings Bank of Des Moines, Capital City State Bank of Des Moines, Union Story Trust

& Savings Bank of Ames, First State Bank and Trust Company of Ottumwa and Hershey State Bank of Muscatine.

January 31—Authorize Motor Vehicle Department to purchase twelve portable typewriters; assigns deposit claims against Iowa Trust and Savings Bank of Estherville, University State Bank of Des Moines, Keokuk County State Bank of Sigourney and Union Trust and Savings Bank of Stanwood.

February 7—Authorize Motor Vehicle Department to purchase ten automobiles.

February 14—Authorize treasurer of state to purchase six automobiles; authorize Highway Commission to convey certain land to Independent School District of Fort Dodge; authorize Bureau of Investigation to purchase one automobile.

February 15—Joint meeting with Legislative Committee on Retrenchment and Reform; authorize State Board of Assessment and Review to rent an additional 1,700 square feet of space in the Des Moines building at an additional rental of \$2,400 per year.

February 21—Approve purchase of 1939 automobile registration plates from men's reformatory at Anamosa; authorize Conservation Commission to purchase one automobile; approve Iowa State Bank of Clarks-ville, Walnut State Bank of Walnut, Tipton State Bank of Tipton and Citizens State Bank of Postville as depositories for Liquor Control Commission funds.

February 23—Approve lease on Iowa building.

February 24—Motion from Legislative Committee on Retrenchment and Reform disapproving lease on Iowa building received; representatives of owners of Iowa building met with council to discuss lease; approve lease for fourth and fifth floors of Iowa building; approve lease for remaining two floors, Iowa building; approve lease on Clark building.

February 28—Authorize Conservation Commission to purchase one automobile.

March 2—Approve two WPA projects: survey of American Imprints and survey of State Archives, cost to be \$1,580.

March 8—Authorize Bureau of Investigation to purchase one automobile; authorize Commerce Commission to purchase one automobile; approve Security State Bank of Hartley as depository for Liquor Control Commission funds; approve Capital State Bank as depository for Printing Board funds; approve WPA project for decorating interior and exterior of state house and other state buildings on capitol grounds and to construct greenhouse on grounds, with a state contribution of \$11,630.

March 14—Authorize Secretary of State to purchase one automobile; authorize Highway Commission to convey certain lands to city of Fairfield, Iowa, and to Chicago, Rock Island and Pacific Railway Company; approve plans and specifications for women's gymnasium at Cedar Falls; approve salary increases for employees of Board of Assessment and Review; authorize Unemployment Compensation Commission to purchase two automobiles; approve plans and specifications for sewage disposal plant at Anamosa.

March 28—Authorize Board of Parole to purchase one automobile; authorize Bureau of Investigation to purchase two automobiles; authorize Unemployment Compensation Commission to purchase two automobiles; approve contract for installation of generating unit at Iowa State College; award contract for motor oil for Motor Vehicle Department to Federal Lubricants.

April 11—Authorize Bureau of Investigation to purchase one automobile; authorize Conservation Commission to purchase eight automobiles; authorize Conservation Commission to purchase certain land in Franklin county; approve Fremont County Savings Bank of Sidney as depository for state funds.

April 25—Authorize Highway Commission to convey certain Webster county land to Esther Lindeblad; approve Mahaska State Bank of Oska-

loosa as depository for state funds; approve Valley Savings Bank of Des Moines as depository for Liquor Control Commission funds.

May 2—Authorize Highway Commission to convey certain land in Ames, Iowa, to the Chicago and Northwestern Railway Company; authorize Retail Sales Tax Division of Board of Assessment and Review to purchase twelve adding machines; authorize Board of Assessment and Review to purchase two automobiles; approve Board of Education contract to sell certain Kossuth County land to Fred and Margaret Illg; authorize Conservation Commission to purchase one automobile.

May 9—Award contract for two tons of paper to Pratt Paper Company; authorize treasurer of state to purchase one automobile; authorize Geological Survey to purchase one automobile; authorize Board of Control to purchase one automobile for state psychologist.

May 18—Authorize Iowa Emergency Conservation Work to purchase certain land in Winnebago county and in Worth county; authorize printing of booklet on "Government," to be used as text book for American Legion Boys' State; authorize renewal of lamp contract with Collins Electric Company of Des Moines.

May 25—Appropriate \$20,000 from general fund to reimburse funds of Executive Council; authorize Iowa Emergency Conservation Work to purchase certain land in Winnebago county; authorize Department of Agriculture to purchase one automobile; reject all bids for fuel oil; authorize Iowa Unemployment Compensation Commission to install sub mail station.

June 6—Authorize Iowa Emergency Conservation Work to purchase certain land in Winnebago county; authorize Conservation Commission to accept gift of certain land in Emmet county; approve exchange of land in Emmet county between Conservation Commission and Equitable Life Assurance Society and between Conservation Commission and the Metropolitan Life Insurance Company; approve exchange of land in Cass county between Conservation Commission and D. W. Woodward; authorize Highway Commission to convey certain land in Walnut, Iowa; authorize installation of sub-division of postoffice in Iowa building; authorize Board of Education to pave 1,553 feet at the State University.

June 9—Joint meeting with Legislative Committee on Retrenchment and Reform; authorize State Planning Board to move to second floor of Oransky building.

June 13—Approve First Trust & Union Savings Bank of Sigourney as depository for state funds; approve New Market branch of Page County State Bank of Clarinda as depository for Liquor Control Commission funds; authorize Board of Social Welfare to purchase two postage meter machines; approve Iowa State Bank of West Bend as depository for Liquor Control Commission funds; authorize all state departments to purchase tires under Highway Commission contract.

June 20—Authorize Iowa State Employment Service to purchase six typewriters and 228 steel chairs; authorize Bureau of Labor to purchase three automobiles; authorize Conservation Commission to purchase certain Des Moines county land; authorize Board of Education to purchase certain land in Iowa City, Iowa; authorize Iowa Emergency Conservation Work to purchase certain land in Winnebago county; approve exchange of certain land in the vicinity of Rice Lake in Worth and Winnebago counties between state of Iowa and Gilbert Quisling.

June 21—Canvass votes cast in primary election.

June 30—Authorize Bureau of Investigation to purchase two automobiles; authorize Conservation Commission to purchase three trucks; assign claim against Mahaska County State Bank of Oskaloosa.

July 1—Reconvene as board of canvassers.

July 5—Authorize Board of Education to purchase certain land in Iowa City, Iowa.

July 12—Approve Central National Bank and Trust Company of Des

Moines as depository for Liquor Control Commission funds; authorize Conservation Commission to purchase one truck.

July 18—Award contract for 500,000 drinking cups to Carpenter Paper Company; authorize Conservation Commission to exchange certain land in Van Buren county with C. E. Ross, and in Greene county with Grace G. and Constance L. Russell; approve contract with Worthington Pump and Machinery Corporation for heating, pumping and piping system at Iowa State College; approve PWA projects at Iowa State College; approve PWA projects at State University.

July 25—Authorize Board of Control to purchase certain Tama county land.

August 1—Approve PWA project at State University; authorize Department of Agriculture to purchase one automobile; approve plans for river front improvement at State University; authorize Conservation Commission to purchase ten-acre tract near the Ledges State Park; authorize treasurer of state to purchase six automobiles; authorize secretary of state to purchase one automobile.

August 16—Award contract for 300 cases paper towels to Langan Paper Company; authorize Department of Agriculture to purchase three automobiles; authorize Bureau of Investigation to purchase two automobiles.

August 22—Authorize Columbus Memorial Fund committee to place memorial in honor of Christopher Columbus on state house grounds; authorize Conservation Commission to exchange certain land in Greene county; approve First Security Bank and Trust Company of Charles City as depository for state funds.

September 6—Authorize Bureau of Investigation to purchase one automobile; authorize Board of Parole to purchase one automobile; authorize Conservation Commission to sell portion of abandoned channel of Des Moines river in Marion county.

September 14—Authorize Motor Vehicle Department to purchase twenty automobiles.

September 20—Authorize Conservation Commission to sell certain land in abandoned channel of the Wapsipinicon river in Clinton and Scott counties; authorize Conservation Commission to convey certain land in lake bed of Wall Lake to Fred Weidemann in exchange for certain land in Wright county; authorize Board of Supervisors of Benton county to sell certain land; authorize Board of Education to purchase three lots in Iowa City; authorize Commerce Commission to purchase twelve automobiles.

September 26—Authorize Department of Agriculture to purchase one automobile; authorize Bureau of Investigation to purchase one automobile; approve West Des Moines State Bank as depository for Liquor Control Commission funds.

October 3—Authorize Board of Parole to purchase two automobiles; authorize Highway Commission to sell certain land in Madrid, Iowa; authorize Conservation Commission to purchase two trucks and one automobile; order state house closed on Columbus Day.

October 10—Authorize Board of Control to purchase one automobile; approve Council Bluffs Savings Bank of Council Bluffs as depository for state funds.

October 24—Authorize Bureau of Investigation to purchase one automobile; authorize Commerce Commission to purchase one automobile; authorize increase in maximum deposit allowed in the Union Story Trust and Savings Bank at Ames; authorize Board of Supervisors of Benton county to sell certain land.

October 31—Approve First National Bank of State Center as depository for state funds; authorize Motor Vehicle Department to purchase twenty automobiles.

November 10—Authorize Agriculture Department to purchase one automobile; authorize Board of Education to accept deed to certain land



in Iowa City; approve Valley Savings Bank of Des Moines as depository for truck payroll fund of Liquor Control Commission; authorize Motor Vehicle Department to purchase twenty automobiles.

November 22—Authorize Board of Education to enter into contract for purchase of two stokers for State University; authorize Commerce Commission to purchase one automobile.

November 28—Approve WPA project for improvement of state house grounds; approve extension of lease for space in Des Moines building.

December 2—Authorize increase in maximum deposit allowed in Citizens Savings Bank of Anamosa.

December 6—Meet to canvass vote in November election.

December 7—Authorize Motor Vehicle Department to purchase ten automobiles; authorize Bureau of Investigation to purchase one automobile.

December 8—Meet to canvass vote in November election.

December 13—Approve Northwest Savings Bank of Mason City as depository for state funds; approve Iowa Trust & Savings Bank of Oskaloosa as depository for state funds; authorize secretary of state to purchase one automobile; authorize Department of Health to purchase two automobiles; authorize Conservation Commission to exchange certain land in Wall Lake; extend tire contract with Fisk Tire Company to all state departments; approve Farmers Savings Bank of Mitchellville as depository for Training School for Girls funds; approve WPA project to be sponsored by Historical Department.

December 15—Authorize Conservation Commission to exchange certain land in Lee county.

December 16—Meet as board of canvassers; decline to re-canvass votes cast in ninth congressional district.

December 16—Authorize Department of Agriculture to purchase one automobile; rescind action in re WPA project to be sponsored by historical department.

December 19—Meet as board of canvassers.

December 19—Authorize Conservation Commission to exchange certain land in Boone county; award contract for 1,500 tons of coal to Ex-L Coal Company.

December 22—Award contract for boiler work at four institutions.

December 23—Approve WPA project for Historical Department; authorize Board of Parole to purchase one automobile.

December 29—Authorize Motor Vehicle Department to purchase 50,000 automobile certificate containers.

December 31—Authorize governor to convey certain land to the city of Sioux City.

## United States Government

*President*—Franklin D. Roosevelt, of New York.

*Vice-President*—John N. Garner, of Texas.

### MEMBERS OF THE CABINET OF PRESIDENT ROOSEVELT

*Secretary of State*—Cordell Hull, of Tennessee.

*Secretary of the Treasury*—Henry Morgenthau, Jr., of New York.

*Secretary of War*—Harry H. Woodring, of Kansas.

*Attorney General*—Frank Murphy, of Michigan.

*Postmaster General*—James A. Farley, of New York.

*Secretary of the Navy*—(Vacancy as of July 13, 1939.)

*Secretary of the Interior*—Harold L. Ickes, of Illinois.

*Secretary of Agriculture*—Henry A. Wallace, of Iowa.

*Secretary of Commerce*—Harry L. Hopkins, of New York.

*Secretary of Labor*—Miss Frances Perkins, of New York.

### SUPREME COURT OF THE UNITED STATES

*Chief Justice*—Charles Evans Hughes, of New York.

*Associate Justices*—James Clark McReynolds, of Tennessee.

Pierce Butler, of Minnesota.

Harlan Fiske Stone, of New York.

Owen J. Roberts, of Pennsylvania.

Hugo Lafayette Black, of Alabama.

Stanley F. Reed, of Kentucky.

Felix Frankfurter, of New York.

William O. Douglas, of Washington.

### DEPARTMENT OF STATE

*Secretary of State*—Cordell Hull.

*Undersecretary of State*—Sumner Welles.

*Counselor of the Department of State*—R. Walton Moore.

*Assistant Secretary of State*—Francis B. Sayre.

*Assistant Secretary of State*—George S. Messersmith.

*Assistant Secretary of State*—Adolf A. Berle.

*Legal Adviser*—Green H. Hackworth.

*Assistant to the Secretary of State*—Cecil W. Gray.

*Special Assistant to the Secretary of State*—Lynn R. Edminster.

*Adviser on Political Relations*—James Clement Dunn.

*Adviser on Political Relations*—Stanley K. Hornbeck.

*Adviser on International Economic Affairs*—Herbert Feis.

*Director, Division of Personnel Supervision and Management*—Edward Yardley.

*Chief, Division of Foreign Service Administration*—Nathaniel P. Davis.

*Chief, Foreign Service Buildings Office*—Frederick Larkin.

*Chief, Division of Foreign Service Personnel*—G. Howland Shaw.

*Director, Foreign Service Officers' Training School*—J. Klahr Huddle.

*Chief, Division of Far Eastern Affairs*—Maxwell M. Hamilton.

*Chief, Division of the American Republics*—Laurence Duggan.

*Chief, Division of European Affairs*—Jay Pierrepont Moffat.

*Chief, Division of Near Eastern Affairs*—Wallace Murray.

*Chief, Division of Current Information*—Michael J. McDermott.

*Chief, Office of Coordination and Review*—Blanche Rule Halla.

*Chief, Consular Commercial Office*—James J. Murphy, Jr.

*Chief, Passport Division*—Ruth B. Shipley.

*Chief, Division of Accounts*—Laurence C. Frank.

*Chief, Treaty Division*—Charles M. Barnes.  
*Chief, Translating Bureau*—Emerson Christie.  
*Chief, Division of Communications and Records*—David A. Salmon.  
*Chief, Visa Division*—Avra M. Warren.  
*Editor of the Treaties*—Hunter Miller.  
*Chief, Division of Research and Publication*—Cyril Wynne.  
*Chief, Division of Trade Agreements*—Harry C. Hawkins.  
*Chief, Division of Controls*—Joseph C. Green.  
*Chief, Office of Philippine Affairs*—Joseph E. Jacobs.  
*Chief, Office of Fiscal and Budget Affairs*—Charles B. Hosmer.  
*Acting Chief, Division of International Conferences*—Warren Kelchner.  
*Chief, Division of Protocol*—George T. Summerlin.  
*Chief, Division of Cultural Relations*—Ben M. Cherrington.  
*Chief, Division of International Communications*—Thomas Burke.

## DEPARTMENT OF THE TREASURY

*Secretary of the Treasury*—Henry Morgenthau, Jr.  
*Assistants to the Secretary*—Henrietta S. Klotz, John Kieley.  
*The Undersecretary*—John W. Hanes.  
*Administrative Assistant to the Secretary*—William H. McReynolds.  
*Acting General Counsel*—Edward H. Foley, Jr.  
*Director of Research and Statistics*—George C. Hass.  
*Director of Monetary Research*—Harry D. White.  
*Director of Procurement Division*—Rear Admiral Christian Joy Peoples.  
*Director of Secret Service Division*—Frank J. Wilson.  
*Administrator, Federal Alcohol Administration*—W. S. Alexander.  
*Commissioner, Bureau Internal Revenue*—Guy T. Helvering.  
*Comptroller*—Preston Delano.  
*Director of Tax Research*—Roy Blough.  
*Commissioner of Accounts and Deposits*—E. F. Bartelt.  
*Commissioner, Public Debt Service*—William S. Broughton.  
*Treasurer of the United States*—William Alexander Julian.  
*Director, Bureau of Engraving and Printing*—Alvin W. Hall.  
*Director, Bureau of the Mint*—Nellie Tayloe Ross.  
*Commissioner, Bureau of Customs*—James H. Moyle.  
*Commandant the Coast Guard*—Rear Admiral Russell R. Woesche.  
*Commissioner of Narcotics*—H. J. Anslinger.  
*Surgeon General*—Thomas Parran.  
*Director, National Institute of Health*—Assistant Surgeon General L. R. Thompson.  
*Chairman, Processing Tax Board of Review*—William Schwartz.  
*Acting Director, Bureau of the Budget*—Daniel W. Bell.  
*Chairman, Federal Board of Hospitalization*—Brig. Gen. Frank T. Hines  
 (also Administrator of Veterans' Affairs).

## DEPARTMENT OF WAR

*Secretary of War*—Harry Hines Woodring.  
*Assistant Secretary of War*—Louis Johnson.  
*Administrative Assistant and Chief Clerk*—John W. Martyn.  
*Executive Assistant to Secretary of War*—Charles W. Koester.  
*Clerk to the Secretary*—John W. Schott.  
*Chief of General Staff*—Gen. Malin Craig.  
*Chief of Cavalry*—Maj. Gen. John H. Herr.  
*Chief of Field Artillery*—Maj. Gen. Robert M. Danford.  
*Chief of Coast Artillery*—Maj. Gen. Archibald H. Sunderland.  
*Chief of Infantry*—Maj. Gen. George A. Lynch.  
*Chief of Chaplains*—Chaplain William R. Arnold.  
*The Adjutant General*—Maj. Gen. Emory S. Adams.  
*Inspector General*—Maj. Gen. Walter L. Reed.  
*Judge Advocate General*—Maj. Gen. Allen W. Gullion.

*Quartermaster General*—Maj. Gen. Henry Gibbins.  
*Chief of Finance and Budget Officer*—Maj. Gen. Fred W. Boschen.  
*Surgeon General*—Maj. Gen. Charles R. Reynolds.  
*Chief of Engineers*—Maj. Gen. Julian L. Schley.  
*Chief of Ordnance*—Maj. Gen. C. M. Wesson.  
*Chief Signal Officer*—Maj. Gen. J. O. Mauborgne.  
*Chief of the Air Corps*—Maj. Gen. H. H. Arnold.  
*Director of Aircraft Production*—Col. Jacob E. Fickel.  
*Chief of Bureau of Insular Affairs*—Brig. Gen. Charles Burnett.  
*Chief of National Guard Bureau*—Maj. Gen. Albert H. Blanding.  
*Chief of Chemical Warfare Service*—Maj. Gen. Walter C. Baker.  
*Commandant the Army War College*—Maj. Gen. John L. DeWitt.  
*Director the Army Industrial College*—Lt. Col. F. H. Miles, Jr.

#### DEPARTMENT OF JUSTICE

*Attorney General*—Frank Murphy.  
*Solicitor General*—Robert H. Jackson.  
*Assistant to the Attorney General*—Mathew F. McGuire (acting).  
*Assistant Attorneys General*—Thurman W. Arnold, James W. Morris, Sam E. Whitaker, Brien McMahan.  
*Assistant Attorney General, Division of Customs*—Webster J. Oliver.  
*Director, Federal Bureau of Investigation*—J. Edgar Hoover.  
*Director, Bureau of Prisons*—James V. Bennett.  
*Director, Bureau War Risk Litigation*—Julius C. Martin.  
*Director, Bond and Spirits Division*—Joseph Lawrence.  
*Director, Alien Property Bureau*—Urey Woodson.  
*Board of Parole*—Arthur D. Wood, Charles Whelan, T. Webber Wilson.  
*Director of Personnel*—William Brownrigg.  
*General Agent*—Herbert J. McClure.  
*Chief, Division of Records*—Bennett Crain (acting).

#### POSTOFFICE DEPARTMENT

*Postmaster General*—James A. Farley.  
*Secretary to the Postmaster General*—William J. Bray.  
*Special Assistant to the Postmaster General*—J. Austin Latimer.  
*Administrative Assistant to the Postmaster General*—William C. Lyons.  
*First Assistant Postmaster General*—William W. Howes.  
*Second Assistant Postmaster General*—Ambrose O'Connell.  
*Third Assistant Postmaster General*—Ramsey S. Black.  
*Fourth Assistant Postmaster General*—Smith W. Purdum.

#### DEPARTMENT OF THE NAVY

*Secretary of the Navy*—(Vacancy existing in fore part of July because of the death of Claude Augustus Swanson).  
*Assistant Secretary of the Navy*—Charles Edison.  
*Special Assistant to the Secretary of the Navy*—Archibald Oden.  
*Governor of Guam*—Capt. James T. Alexander.  
*Governor of American Samoa*—Commander E. W. Hanson.  
*Chief of Naval Operations*—Admiral William D. Leahy.  
*Chief of Bureau of Navigation*—Rear Admiral James O. Richardson.  
*Judge Advocate General*—Rear Admiral W. B. Woodson.  
*Secretary, Naval Consulting Board*—Thomas Robins.  
*Commandant Marine Corps*—Maj. Gen. Thomas Holcomb.

#### DEPARTMENT OF THE INTERIOR

*Secretary of the Interior*—Harold L. Ickes.  
*Undersecretary*—Harry Slattery.  
*First Assistant Secretary*—Ebert K. Burlew.

*Commissioner, General Land Office*—Fred W. Johnson.  
*Commissioner, Office of Indian Affairs*—John Collier.  
*Chairman, Indian Arts and Crafts Board*—John Collier.  
*Commissioner, Office of Education*—John W. Studebaker.  
*Chairman, Federal Advisory Board for Vocational Education*—Paul H. Nystrom.  
*Director, Geological Survey*—W. C. Mendenhall.  
*Commissioner, Bureau of Reclamation*—John C. Page.  
*Director, National Park Service*—Arno B. Cammerer.  
*Director, Bureau of Mines*—John W. Finch.  
*Director, Division of Territories and Island Possessions*—Ernest Gruening.  
*Governor of Alaska*—John W. Troy, Juneau, Alaska.  
*Governor of Hawaii*—Joseph B. Poindexter, Honolulu, Hawaii.  
*Governor of Virgin Islands*—Lawrence W. Cramer, Charlotte Amalie, Virgin Islands.  
*Governor of Puerto Rico*—Blanton Winship, San Juan, P. R.  
*Administrator, Oil Administration*—Harold L. Ickes (Secretary of Interior).  
*Secretary, National Bituminous Coal Commission*—F. W. McCullough.  
*Administrator, United States Housing Authority*—Nathan Straus.

#### DEPARTMENT OF AGRICULTURE

*Secretary of Agriculture*—Henry Agard Wallace.  
*Undersecretary*—M. L. Wilson.  
*Assistant Secretary*—Harry L. Brown.  
*Assistants to the Secretary*—Paul H. Appleby, James D. LeCron, James L. McCamy.  
*Coordinator, Office Land Use Coordination*—M. S. Eisenhower.  
*Chief and Director of Experimental Station Research*—James T. Jardine.  
*Director, Extension Service*—C. W. Warburton.  
*Administrator, Agricultural Adjustment Administration*—R. M. Evans.  
*President, Federal Surplus Commodities Corporation*—Milo Perkins.  
*Board of Directors, Federal Crop Insurance Corporation*—Milburn L. Wilson, Rudolph M. Evans, A. G. Black.  
*Chief, Bureau of Agricultural Economics*—Howard R. Tolley.  
*Chief, Bureau of Agricultural Engineering*—S. H. McCrory.  
*Chief, Bureau of Animal Industry*—John R. Mohler.  
*General Superintendent, National Agricultural Research Center*—Earl C. Sanford.  
*Chief, Bureau of Biological Survey*—Ira N. Gabrielson.  
*Chief, Bureau of Chemistry and Soils*—Henry G. Knight.  
*Chief, Commodity Exchange Administration*—J. W. T. Duvel.  
*Chief, Bureau of Dairy Industry*—O. E. Reed.  
*Chief, Bureau of Entomology and Plant Quarantine*—Lee A. Strong.  
*Administrator, Farm Security Administration*—Will W. Alexander.  
*Chief, Food and Drug Administration*—W. G. Campbell.  
*Chief, Forest Service*—F. A. Silcox.  
*Chief, Bureau of Home Economics*—Louise Stanley.  
*Chief, Bureau of Plant Industry*—E. C. Auchter.  
*Chief, Bureau of Public Roads*—Thomas H. MacDonald.  
*Chief, Soil Conservation Service*—H. H. Bennett.  
*Chief, Weather Bureau*—Francis W. Reichelderfer.

#### DEPARTMENT OF COMMERCE

*Secretary of Commerce*—Harry Lloyd Hopkins.  
*Assistant Secretaries*—John Monroe Johnson, Richard C. Patterson.  
*Director, Bureau of the Census*—William L. Austin.  
*Director, Bureau Foreign and Domestic Commerce*—(Vacant as of April, 1939).

*Director, National Bureau of Standards*—Lyman J. Briggs.  
*Commissioner, Bureau of Fisheries*—(Vacant as of April, 1939).  
*Director, Coast and Geodetic Survey*—L. O. Colbert.  
*Commissioner, Patent Office*—Conway P. Coe.

#### DEPARTMENT OF LABOR

*Secretary of Labor*—Frances Perkins.  
*Administrative Assistant*—Frances Jurkowitz.  
*Director, United States Conciliation Service*—John R. Steelman.  
*Director, Division of Labor Standards*—Verne A. Zimmer.  
*Administrator, Division of Public Contracts*—L. Metcalfe Walling.  
*Administrator, Wage and Hour Division*—Elmer F. Andrews.  
*Commissioner of Labor Statistics*—Isador Lubin.  
*Commissioner of Immigration and Naturalization*—James T. Houghteling.  
*Chief, Children's Bureau*—Katherine F. Lenroot.  
*Director, Women's Bureau*—Mary Anderson.  
*Director, United States Employment Service*—(Vacant as of April, 1939).

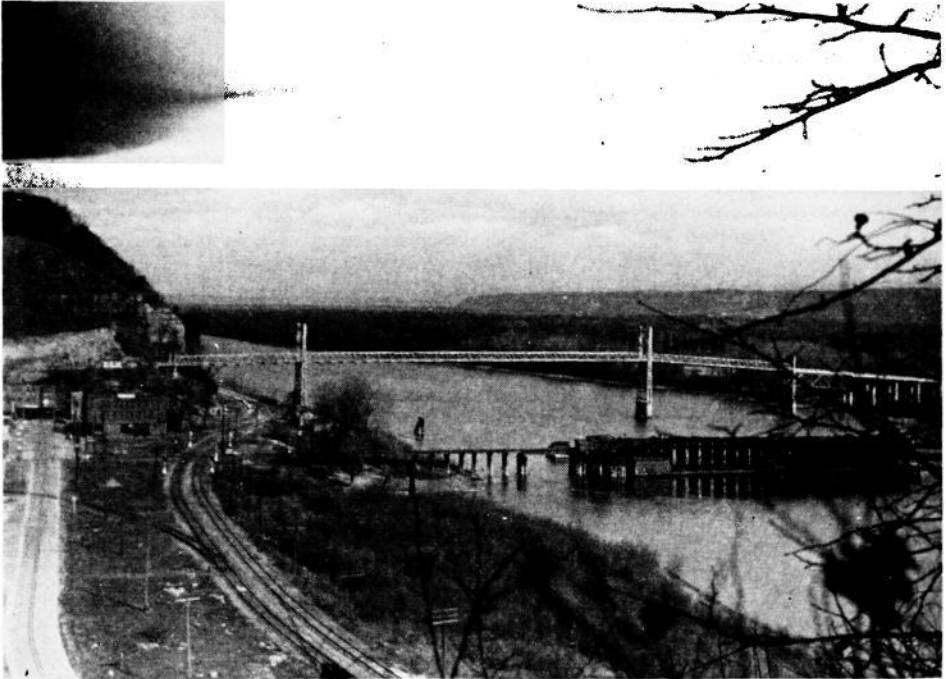

**New Mississippi Span at Marquette**

Within the last few years the Mississippi river, "Father of Waters", has been spanned by the ribbon of steel which carries a large traffic volume between Marquette and Prairie du Chien, Wisconsin. A pontoon railroad bridge is shown in the foreground. Cross-river automobile traffic was by ferry until recently.

## UNITED STATES OFFICIALS FOR IOWA

## EIGHTH CIRCUIT

*United States Circuit Court of Appeals, Eighth Circuit*—Composed of the districts of northern Iowa, southern Iowa, Minnesota, eastern Missouri, western Missouri, eastern Arkansas, western Arkansas, Nebraska, North Dakota and South Dakota.

- HON. KIMBROUGH STONE, Kansas City, Missouri.  
 HON. ARBA VAN VALKENBURGH, Kansas City, Missouri (retired).  
 HON. WILBUR F. BOOTH, Minneapolis, Minnesota (retired).  
 HON. ARCHIBALD K. GARDNER, Aberdeen, South Dakota.  
 HON. JOHN B. SANBORN, St. Paul, Minnesota.  
 HON. JOSEPH W. WOODROUGH, Omaha, Nebraska.  
 HON. SETH THOMAS, Fort Dodge, Iowa.

## SOUTHERN DISTRICT OF IOWA

*U. S. District Judge*—HON. CHARLES A. DEWEY, Des Moines.  
*Secretary of Judge Dewey*—A. F. Holm, Des Moines.

*Clerk, U. S. District Court*—N. F. REED, Des Moines.

- Chief Deputy Clerk*—Gertrude Darrell, Des Moines.  
*Deputy Clerk*—Justine Hummel, Des Moines.  
*Deputy Clerk*—Geneva Thoma, Des Moines.  
*Deputy Clerk*—Lela Sampson, Des Moines.  
*Clerical Assistant*—Elizabeth Johnson, Des Moines.

*U. S. Attorney*—JOHN K. VALENTINE, Centerville.

- Assistant U. S. Attorney*—C. I. Level, Des Moines.  
*Assistant U. S. Attorney*—William R. Sheridan, Keokuk.  
*Clerks to U. S. Attorney*—Helen V. Faircloth, Des Moines, and Effie Johnson, Keokuk.

*U. S. Marshal*—GEORGE E. MILLER, Harlan.

- Chief Deputy Marshal*—Wayne Morse, Des Moines.  
*Deputy Marshal*—Jack T. Pitt, Boone.  
*Deputy Marshal*—Chas. Antles, Des Moines.  
*Deputy Marshal*—Jennie Gregg, Des Moines.  
*Deputy Marshal*—Michael J. Malloy, Davenport.  
*Deputy Marshal*—John Q. Jones, Council Bluffs.

*Counties Comprising the Various Divisions*

*Central Division*—Headquarters, Des Moines; Boone, Dallas, Greene, Guthrie, Jasper, Marshall, Marion, Madison, Poweshiek, Polk, Story and Warren.

*Eastern Division*—Florence M. Wahlgren, deputy clerk; headquarters, Keokuk; Des Moines, Henry, Lee, Louisa and Van Buren.

*Southern Division*—Laura S. Keith, deputy clerk; headquarters, Creston; Adair, Adams, Clarke, Decatur, Fremont, Lucas, Page, Ringgold, Taylor, Union and Wayne.

*Western Division*—Gladys Gretzer, deputy clerk; headquarters, Council Bluffs; Audubon, Cass, Harrison, Mills, Montgomery, Pottawattamie and Shelby.

*Davenport Division*—Lura Parker, deputy clerk; headquarters, Davenport; Clinton, Muscatine, Scott, Washington and Johnson.

*Ottumwa Division*—Victoria Darrell, deputy clerk; headquarters, Ottumwa; Appanoose, Davis, Jefferson, Keokuk, Mahaska, Monroe and Wapello.

*Referees in Bankruptcy*

Ray Fountain, Des Moines. Counties—Boone, Dallas, Greene, Guthrie, Jasper, Madison, Marion, Marshall, Polk, Story, Warren.

Walter A. Newport, Davenport. Counties—Clinton, Scott, Muscatine.

T. L. Brookhart, Washington. Counties—Johnson, Keokuk, Washington, Jefferson, Wapello, Mahaska, Poweshiek.

Geo. Mayne, Council Bluffs. Counties—Crawford, Harrison, Shelby, Audubon, Pottawattamie, Cass, Mills, Montgomery, Fremont.

J. W. Kridelbaugh, Chariton. Counties—Monroe, Appanoose, Page, Adams, Taylor, Union, Adair, Ringgold, Clarke, Decatur, Lucas, Wayne.

Thos. P. Hollowell, Jr., Fort Madison. Counties—Lee, Des Moines, Louisa, Henry, Van Buren.

*United States Commissioners*

Herman J. Shaefer . . . . . Ottumwa	John R. Hamilton . . . . . Des Moines
Albert F. Block . . . . . Davenport	Wm. Z. Hollingsworth . . . . . Keokuk
Clarence Churchman . . . . . Council Bluffs	John S. Cutter . . . . . Shenandoah

*Terms of Court*

Terms of the District Court of the United States are held in the several divisions in the Southern District of Iowa, as follows:

In the Southern Division at Creston, Iowa, on the second Tuesday in January and the fourth Tuesday after the third Tuesday in September (January and October).

In the Ottumwa Division at Ottumwa, Iowa, on the first Tuesday after the second Tuesday in January and the third Tuesday in September (January and September).

In the Western Division at Council Bluffs, Iowa, on the second Tuesday after the second Tuesday in January and the second Tuesday after the third Tuesday in September (January and October).

In the Davenport Division at Davenport, Iowa, on the twelfth Tuesday after the second Tuesday in January and the sixth Tuesday after the third Tuesday in September (April and October).

In the Eastern Division at Keokuk, Iowa, on the fourteenth Tuesday after the second Tuesday in January and the eighth Tuesday after the third Tuesday in September (April and November).

In the Central Division at Des Moines, Iowa, on the fifteenth Tuesday after the second Tuesday in January and the tenth Tuesday after the third Tuesday in September (April and November).

**NORTHERN DISTRICT OF IOWA**

*District Judge*—HON. GEO. C. SCOTT, Sioux City.

*Clerk District Court*—LEE MCNEELY, Dubuque.

*Attorney*—E. G. DUNN, Mason City.

*Assistant Attorney*—WM. B. DANFORTH, Mason City.

*United States Marshal*—JOHN B. KEEFE, Sioux City.

*Deputies*—Wm. E. Renshaw, Sioux City; Frank W. Cannon, Sioux City; Frank L. Thiede, Fort Dodge; Joseph A. Petrus, Cedar Rapids; Embert Bergemeyer, Dubuque.

*Counties Comprising Various Divisions*

*Eastern Division*—Allamakee, Dubuque, Jackson, Buchanan, Clayton, Delaware, Fayette, Winneshiek, Howard, Chickasaw, Bremer, Black Hawk, Floyd and Mitchell.

*Cedar Rapids Division*—Jones, Cedar, Linn, Iowa, Benton, Tama, Grundy and Hardin.



*Central Division*—Emmet, Palo Alto, Pocahontas, Calhoun, Kossuth, Humboldt, Webster, Winnebago, Hancock, Wright, Hamilton, Worth, Cerro Gordo, Franklin, Butler and Carroll.

*Western Division*—Dickinson, Clay, Buena Vista, Sac, Osceola, O'Brien, Cherokee, Ida, Lyon, Sioux, Plymouth, Crawford, Woodbury and Monona.

*Referees in Bankruptcy*

John G. Chalmers.....Dubuque	John M. Schaupp, Jr...Fort Dodge
Roger P. Birdsall.....Waterloo	Harry S. Snyder.....Sioux City
M. W. O'Rieley.....Cedar Rapids	Howard M. Remley....Mason City

*United States Commissioners*

Jas. E. Dempster.....Waterloo	Jesse W. Hubbard.....Sioux City
Jess W. Green.....Dubuque	Charles W. Barlow....Mason City
Harlow M. Pratt.....Fort Dodge	R. Lewis Whelan....Cedar Rapids

*Terms of Court*

Terms of the district court of the United States are held in the several divisions of the northern district of Iowa as follows:

In eastern division at Dubuque, on fourth Tuesday in April and the first Tuesday in December.

At Waterloo, on second Tuesday in May and September.

In Cedar Rapids division at Cedar Rapids, on the first Tuesday in April and the fourth Tuesday in September.

In central division at Fort Dodge, on the second Tuesday in June and the second Tuesday in November.

At Mason City, on the fourth Tuesday in June and the fourth Tuesday in November.

In western division at Sioux City, on the fourth Tuesday in May and the third Tuesday in October.

UNITED STATES INTERNAL REVENUE DEPARTMENT

*District of Iowa*

*Headquarters*—Des Moines, Iowa.

*Collector*—CHARLES D. HUSTON.

*Assistant to the Collector*—Guy T. McKibben.

*Chief of Field Division*—Glenn A. Kenerdine.

*Chief of Income Tax Division*—Harold W. Dale.

*Chief Social Security Tax Division*—Frank M. Halpin.

*Chief of Miscellaneous Tax Division*—Frances J. Hyde.

*Cashier*—Sylvester N. Permantier.

*Chief of Processing Tax Division*—Tracy R. Osborne, Jr.

*Chief of Bookkeeping Division*—Albert W. Kistler.

UNITED STATES CUSTOMS SERVICE

*District of Iowa*

*Headquarters Port*—Des Moines, Iowa.

*Collector*—MABEL GITTINGER.

*Assistant Collector*—James A. Eby.

*Deputy Collector*—Gerald A. Bedwell.

UNITED STATES EMPLOYMENT SERVICE

*Appointed by the U. S. Department of Labor*

JOHN H. QUIGLEY, Des Moines, Veterans' Placement Representative for Iowa.

Secretary, Inez K. Johnson, Des Moines.

This service is operated in conjunction with the Iowa state employment service and the national reemployment service, but it is directly under the authority of the department of labor, Washington, D. C.

THE DECLARATION OF INDEPENDENCE<sup>1</sup>

When in the Course of human events, it becomes necessary for one people to dissolve the political bands which have connected them with another, and to assume among the powers of the earth, the separate and equal station to which the Laws of Nature and of Nature's God entitle them, a decent respect to the opinions of mankind requires that they should declare the causes which impel them to the separation.—We hold these truths to be self-evident, that all men are created equal, that they are endowed by their Creator with certain unalienable Rights, that among these are Life, Liberty and the pursuit of Happiness.—That to secure these rights, Governments are instituted among Men, deriving their just powers from the consent of the governed,—That whenever any Form of Government becomes destructive to these ends, it is the Right of the People to alter or to abolish it, and to institute new Government, laying its foundation on such principles and organizing its powers in such form, as to them shall seem most likely to effect their Safety and Happiness. Prudence, indeed, will dictate that Governments long established should not be changed for light and transient causes; and accordingly all experience hath shown, that mankind are more disposed to suffer, while evils are sufferable, than to right themselves by abolishing the forms to which they are accustomed. But when a long train of abuses and usurpations, pursuing invariably the same Object evinces a design to reduce them under absolute Despotism, it is their right, it is their duty, to throw off such Government, and to provide new Guards for their future security.—Such has been the patient sufferance of these Colonies; and such is now the necessity which constrains them to alter their former Systems of Government. The history of the present King of Great Britain is a history of repeated injuries and usurpations, all having in direct object the establishment of an absolute Tyranny over these States. To prove this, let Facts be submitted to a candid world.—He has refused his Assent to Laws, the most wholesome and necessary for the public good.—He has forbidden his Governors to pass Laws of immediate and pressing importance, unless suspended in their operation till his Assent should be obtained; and when so suspended, he has utterly neglected to attend to them.—He has refused to pass other Laws for the accommodation of large districts of people, unless those people would relinquish the right of Representation in the Legislature, a right inestimable to them and formidable to tyrants only.—He has called together legislative bodies at places unusual, uncomfortable, and distant from the depository of their public Records, for the sole purpose of fatiguing them into compliance with his measures.—He has dissolved Representative Houses repeatedly, for opposing with manly firmness his invasions on the rights of the people.—He has refused for a long time, after such dissolutions, to cause others to be elected; whereby the Legislative powers, incapable of Annihilation, have returned to the People at large for their exercise; the State remaining in the mean time exposed to all the dangers of invasion from without, and convulsions within.—He has endeavored to prevent the population of these States; for that purpose obstructing the Laws for Naturalization of Foreigners; refusing to pass others to encourage their migration hither, and raising the conditions of new Appropriations of Lands.—He has obstructed the Administration of Justice, by refusing his Assent to Laws for establishing Judiciary powers.—He has made Judges dependent on his Will alone, for the tenure of their offices, and the amount and payment of their salaries.—He has erected a multitude of New Offices, and sent hither swarms of Officers to harrass our people, and eat out their substance.—He has kept among us, in times of peace, Standing Armies, without the Consent of our legislatures.—He has affected to render the Military independent of and superior to the Civil power.—He has combined with other to subject us to a jurisdiction foreign to our constitution, and unacknowledged by

---

<sup>1</sup> The Declaration of Independence was adopted by the Continental Congress on July 4, 1776. The text as here presented was copied verbatim from *Documents Illustrative of the Formation of the Union of the American States*, published by the United States government in 1927, which in turn printed it from the engrossed copy of the original manuscript in the Library of Congress.

our laws; giving his Assent to their Acts of pretended Legislation:—For quartering large bodies of armed troops among us:—For protecting them, by a mock Trial, from punishment for any Murders which they should commit on the Inhabitants of these States:—For cutting off our Trade with all parts of the world:—For imposing Taxes on us without our Consent:—For depriving us in many cases, of the benefits of Trial by Jury:—For transporting us beyond Seas to be tried for pretended offences:—For abolishing the free System of English Laws in a neighbouring Province, establishing therein an Arbitrary government, and enlarging its Boundaries so as to render it at once an example and fit instrument for introducing the same absolute rule into these Colonies:—For taking away our Charters, abolishing our most valuable Laws, and altering fundamentally the Forms of our Governments:—For suspending our own Legislatures, and declaring themselves invested with power to legislate for us in all cases whatsoever.—He has abdicated Government here, by declaring us out of his Protection and waging War against us.—He has plundered our seas, ravaged our Coasts, burnt our towns, and destroyed the lives of our people.—He is at this time transporting large Armies of foreign Mercenaries to compleat the works of death, desolation and tyranny, already begun with circumstances of Cruelty & perfidy scarcely paralleled in the most barbarous ages, and totally unworthy the Head of a civilized nation.—He has constrained our fellow Citizens taken Captive on the high Seas to bear Arms against their Country, to become the executioners of their friends and Brethren, or to fall themselves by their Hands.—He has excited domestic insurrections amongst us, and has endeavoured to bring on the inhabitants of our frontiers, the merciless Indian Savages, whose known rule of warfare, is an undistinguished destruction of all ages, sexes and conditions. In every stage of these Oppressions We have Petitioned for Redress in the most humble terms: Our repeated Petitions have been answered only by repeated injury. A prince, whose character is this marked by every act which may define a Tyrant, is unfit to be the ruler of a free people. Nor have We been wanting in attentions to our British brethren. We have warned them from time to time of attempts by their legislature to extend an unwarrantable jurisdiction over us. We have reminded them of the circumstances of our emigration and settlement here. We have appealed to their native justice and magnanimity, and we have conjured them by the ties of our common kindred to dissavow these usurpations, which, would inevitably interrupt our connections and correspondence. They too have been deaf to the voice of justice and of consanguinity. We must, therefore, acquiesce in the necessity, which denounces our Separation, and hold them, as we hold the rest of mankind, Enemies in War, in Peace Friends.—

WE, THEREFORE, the REPRESENTATIVES of the UNITED STATES OF AMERICA, in General Congress, Assembled, appealing to the Supreme Judge of the world for the rectitude of our intentions, do, in the Name, and by Authority of the good People of these Colonies, solemnly publish and declare, That these United Colonies are, and of Right ought to be FREE AND INDEPENDENT STATES; that they are Absolved from all Allegiance to the British Crown, and that all political connection between them and the State of Great Britain, is and ought to be totally dissolved; and that as Free and Independent States, they have full Power to levy War, conclude Peace, contract Alliances, establish Commerce, and to do all other Acts and Things which Independent States may of right do.—And for the support of this Declaration, with a firm reliance on the protection of Divine Providence, we mutually pledge to each other our Lives, our Fortunes and our sacred Honor.

JOHN HANCOCK.

New Hampshire.—Josiah Bartlett, Wm. Whipple, Matthew Thornton.

Massachusetts Bay.—Saml. Adams, John Adams, Robt. Treat Paine, Elbridge Gerry.

Rhode Island.—Step. Hopkins, William Ellery.

Connecticut.—Roger Sherman, Sam'el Huntington, Wm. Williams, Oliver Wolcott.

New York.—Wm. Floyd, Phil Livingston, Frans. Lewis, Lewis Morris.

New Jersey.—Richd. Stockton, Jno. Witherspoon, Fras. Hopkinson, John Hart, Abra. Clark.

Pennsylvania.—Robt. Morris, Benjamin Rush, Benja. Franklin, John Morton, Geo. Clymer, Jas. Smith, Geo. Taylor, James Wilson, Geo. Ross.

Delaware.—Caesar Rodney, Geo. Read, Tho. M'Kean.

Maryland.—Samuel Chase, Wm. Paca, Thos. Stone, Charles Carroll of Carrollton.

Virginia.—George Wythe, Richard Henry Lee, Th. Jefferson, Benja. Harrison, Ths. Nelson, Jr., Francis Lightfoot Lee, Carter Braxton.

North Carolina.—Wm. Hooper, Joseph Hewes, John Penn.

South Carolina.—Edward Rutledge, Thos. Heyward, Junr., Thomas Lynch, Junr., Arthur Middleton.

Georgia.—Button Gwinnett, Lyman Hall, Geo. Walton.

---

## THE CONSTITUTION OF THE UNITED STATES<sup>1</sup>

We the People of the United States, in Order to form a more perfect Union, establish Justice, insure domestic Tranquility, provide for the common defence, promote the general Welfare, and secure the Blessings of Liberty to ourselves and our Posterity, do ordain and establish this Constitution for the United States of America.

### Article. I.

Section 1. All legislative Powers herein granted shall be vested in a Congress of the United States, which shall consist of a Senate and House of Representatives.

Section 2. The House of Representatives shall be composed of Members chosen every second Year by the People of the several States, and the Electors in each State shall have the Qualifications requisite for Electors of the most numerous Branch of the State Legislature.

No person shall be a Representative who shall not have attained to the Age of twenty-five Years, and been seven Years a Citizen of the United States, and who shall not, when elected, be an Inhabitant of that State in which he shall be chosen.<sup>2</sup>

Representatives and direct Taxes shall be apportioned among the several States which may be included within this Union, according to their respective Numbers, which shall be determined by *adding to the whole Number of free Persons, including those bound to Service for a Term of Years, and excluding*

---

<sup>1</sup> The Constitution of the United States was adopted by a convention of delegates from the thirteen States on September 17, 1787, and transmitted to the Congress of the Confederation which in turn submitted it to the States for ratification on September 28, 1787. It was ratified by the required nine States by June 21, 1788, and went into effect on March 4, 1789.

The text of the Constitution and the first nineteen amendments are taken from *Documents Illustrative of the Formation of the Union of the American States*, published by the United States government in 1927. Compiled, edited, and documented by Benj. F. Shambaugh and Ruth A. Gallaher of the State Historical Society of Iowa. Words, phrases, and sections which have been rendered inoperative by amendment appear in *italics*. The material added to the Constitution by amendment is enclosed within brackets. Besides being indicated in their proper place in the text, the amendments are also printed in full following the Constitution.

<sup>2</sup> For an additional disqualification added at the close of the Civil War see Amendment XIV, Section 3.

*Indians not taxed, three fifths of all other Persons.* [counting the whole number of persons in each State, excluding Indians not taxed.]<sup>3</sup> The actual Enumeration shall be made within three Years after the first Meeting of the Congress of the United States, and within every subsequent Term of ten Years, in such Manner as they shall by Law direct. The Number of Representatives shall not exceed one for every thirty Thousand, but each State shall have at Least one Representative; and until such enumeration shall be made, the State of New Hampshire shall be entitled to chuse three, Massachusetts eight, Rhode-Island and Providence Plantations one, Connecticut five, New-York six, New Jersey four, Pennsylvania eight, Delaware one, Maryland six, Virginia ten, North Carolina five, South Carolina five, and Georgia three.

When vacancies happen in the Representation from any State, the Executive Authority thereof shall issue Writs of Election to fill such Vacancies.

The House of Representatives shall chuse their Speaker and other Officers; and shall have the sole Power of Impeachment.

Section 3. *The Senate of the United States shall be composed of two Senators from each State, chosen by the Legislature thereof, for six Years; and each Senator shall have one Vote.*<sup>4</sup>

[The Senate of the United States shall be composed of two Senators from each State, elected by the people thereof, for six years; and each Senator shall have one vote. The electors in each State shall have the qualifications requisite for electors of the most numerous branch of the State legislatures.]

Immediately after they shall be assembled in Consequence of the first Election, they shall be divided as equally as may be into three Classes. The Seats of the Senators of the first Class shall be vacated at the Expiration of the second Year, of the second Class at the Expiration of the fourth Year, and of the third Class at the Expiration of the sixth Year, so that one third may be chosen every second Year; and if *Vacancies happen by Resignation, or otherwise, during the Recess of the Legislature of any State, the Executive thereof may make temporary Appointments until the next Meeting of the Legislature, which shall then fill such Vacancies.*<sup>5</sup>

[When vacancies happen in the representation of any State in the Senate, the executive authority of such State shall issue writs of election to fill such vacancies: *Provided*, That the legislature of any State may empower the executive thereof to make temporary appointments until the people fill the vacancies by election as the legislature may direct.]

No Person shall be a Senator who shall not have attained to the Age of thirty Years, and been nine Years a Citizen of the United States, and who shall not, when elected, be an Inhabitant of that State for which he shall be chosen.<sup>6</sup>

The Vice President of the United States shall be President of the Senate, but shall have no Vote, unless they be equally divided.

The Senate shall chuse their other Officers, and also a President pro tempore, in the Absence of the Vice President, or when he shall exercise the Office of President of the United States.

The Senate shall have the sole Power to try all Impeachments. When sitting for that Purpose, they shall be on Oath or Affirmation. When the President of the United States is tried the Chief Justice shall preside: And no Person shall be convicted without the Concurrence of two thirds of the Members present.

Judgment in Cases of Impeachment shall not extend further than to removal from Office, and disqualification to hold and enjoy any Office of honor, Trust or Profit under the United States: but the Party convicted shall nevertheless be

<sup>3</sup> The preceding provisions in *italics* were rendered inoperative by a part of Section 2 of Amendment XIV, which is inserted within the brackets. According to the Fourteenth Amendment the number of representatives from any State is to be reduced if the right to vote is denied to male citizens over twenty-one years of age, but this provision has never been enforced.

<sup>4</sup> This section was rendered inoperative by Amendment XVII, the first paragraph of which is printed below in brackets.

<sup>5</sup> The material printed in *italics* was rendered inoperative by the second paragraph of Amendment XVII which appears below within the brackets.

<sup>6</sup> For an additional disqualification added at the close of the Civil War see Section 3 of Amendment XIV.

liable and subject to Indictment, Trial, Judgment and Punishment, according to Law.

Section 4. The Times, Places and Manner of holding Elections for Senators and Representatives, shall be prescribed in each State by the Legislature thereof; but the Congress may at any time by Law make or alter such Regulations, except as to the Places of choosing Senators.

*The Congress shall assemble at least once in every Year, and such Meeting shall be on the first Monday in December, unless they shall by Law appoint a different Day.*<sup>7</sup>

[The Congress shall assemble at least once in every year, and such meeting shall begin at noon on the 3d day of January, unless they shall by law appoint a different day.]

Section 5. Each House shall be the Judge of the Elections, Returns and Qualifications of its own Members, and a Majority of each shall constitute a Quorum to do Business; but a smaller Number may adjourn from day to day, and may be authorized to compel the Attendance of absent members, in such Manner, and under such Penalties as each House may provide.

Each House may determine the Rules of its Proceedings, punish its Members for disorderly Behaviour, and, with the Concurrence of two thirds, expel a Member.

Each House shall keep a Journal of its Proceedings, and from time to time publish the same, excepting such Parts as may in their Judgment require Secrecy; and the Yeas and Nays of the Members of either House on any question shall, at the Desire of one fifth of those Present, be entered on the Journal.

Neither House, during the Session of Congress, shall, without the Consent of the other, adjourn for more than three days, nor to any other Place than that in which the two Houses shall be sitting.

Section 6. The Senators and Representatives shall receive a Compensation for their Services, to be ascertained by Law, and paid out of the Treasury of the United States. They shall in all Cases, except Treason, Felony and Breach of the Peace, be privileged from Arrest during their Attendance at the Session of their respective Houses, and in going to and returning from the same; and for any Speech or Debate in either House, they shall not be questioned in any other Place.

No Senator or Representative shall, during the Time for which he was elected, be appointed to any Civil Office under the Authority of the United States, which shall have been created, or the Emoluments whereof shall have been increased during such time; and no Person holding any Office under the United States, shall be a Member of either House during his Continuance in Office.

Section 7. All Bills for raising Revenue shall originate in the House of Representatives; but the Senate may propose or concur with Amendments as on other Bills.

Every Bill which shall have passed the House of Representatives and the Senate, shall, before it become a Law, be presented to the President of the United States; If he approve he shall sign it, but if not he shall return it, with his Objections to that House in which it shall have originated, who shall enter the Objections at large on their Journal, and proceed to reconsider it. If after such Reconsideration two thirds of that House shall agree to pass the Bill, it shall be sent, together with the Objections, to the other House, by which it shall likewise be reconsidered, and if approved by two thirds of that House, it shall become a Law. But in all such Cases the Votes of both Houses shall be determined by yeas and Nays, and the Names of the Persons voting for and against the Bill shall be entered on the Journal of each House respectively. If any Bill shall not be returned by the President within ten days (Sundays excepted) after it shall have been presented to him, the Same shall be a Law, in like Manner as if he had signed it, unless the Congress by their Adjournment prevents its Return in which Case it shall not be a Law.

<sup>7</sup> The provision concerning the date on which Congress shall assemble was changed by Section 2 of Amendment XX which appears below within the brackets.

Every Order, Resolution, or Vote to which the Concurrence of the Senate and House of Representatives may be necessary (except on a question of Adjournment) shall be presented to the President of the United States; and before the Same shall take Effect, shall be approved by him, or being disapproved by him, shall be repassed by two thirds of the Senate and House of Representatives, according to the Rules and Limitations prescribed in the Case of a Bill.

Section 8. The Congress shall have Power To lay and collect Taxes, Duties, Imposts and Excises, to pay the Debts and provide for the common Defence and general Welfare of the United States; but all Duties, Imposts and Excises shall be uniform throughout the United States;

To borrow Money on the credit of the United States;

To regulate Commerce with foreign Nations, and among the several States, and with the Indian Tribes;

To establish an uniform Rule of Naturalization, and uniform Laws on the subject of Bankruptcies throughout the United States;

To coin Money, regulate the Value thereof, and of foreign Coin, and fix the Standard of Weights and Measures;

To provide for the Punishment of counterfeiting the Securities and current Coin of the United States;

To establish Post Offices and post Roads;

To promote the Progress of Science and useful Arts, by securing for limited Times to Authors and Inventors the exclusive Right to their respective Writings and Discoveries;

To constitute Tribunals inferior to the supreme Court;

To define and punish Piracies and Felonies committed on the high seas, and Offences against the Law of Nations;

To declare War, grant Letters of Marque and Reprisal, and make Rules concerning Captures on Land and Water;

To raise and support Armies, but no Appropriation of Money to that Use shall be for a longer Term than two Years;

To provide and maintain a Navy;

To make Rules for the Government and Regulation of the land and naval Forces;

To provide for calling forth the Militia to execute the Laws of the Union, suppress Insurrections and repel Invasions;

To provide for organizing, arming, and disciplining, the Militia, and for governing such Part of them as may be employed in the Service of the United States, reserving to the States respectively, the Appointment of the Officers, and the Authority of training the Militia according to the discipline prescribed by Congress;

To exercise exclusive Legislation in all Cases whatsoever, over such District (not exceeding ten Miles square) as may, by Cession of particular States, and the Acceptance of Congress, become the Seat of the Government of the United States, and to exercise like Authority over all Places purchased by the Consent of the Legislature of the State in which the Same shall be, for the Erection of Forts, Magazines, Arsenals, dock-Yards, and other needful Buildings;—And

To make all Laws which shall be necessary and proper for carrying into Execution the foregoing Powers, and all other Powers vested by this Constitution in the Government of the United States, or in any Department or Officer thereof.

Section 9. The Migration or Importation of such Persons as any of the States now existing shall think proper to admit, shall not be prohibited by the Congress prior to the Year one thousand eight hundred and eight, but a Tax or duty may be imposed on such Importation, not exceeding ten dollars for each Person.

The Privilege of the Writ of Habeas Corpus shall not be suspended, unless when in Cases of Rebellion or Invasion the public Safety may require it.

No Bill of Attainder or ex Post facto Law shall be passed.

No Capitation, or other direct, Tax shall be laid, unless in Proportion to the Census or Enumeration herein before directed to be taken.

[The Congress shall have power to lay and collect taxes on incomes, from whatever source derived, without apportionment among the several States, and without regard to any census or enumeration.]<sup>8</sup>

No Tax or Duty shall be laid on Articles exported from any State.

No Preference shall be given by any Regulation of Commerce or Revenue to the Ports of one State over those of another: or shall Vessels bound to, or from, one State, be obliged to enter, clear, or pay Duties in another.

No Money shall be drawn from the Treasury, but in Consequence of Appropriations made by Law; and a regular Statement and Account of the Receipts and Expenditures of all public Money shall be published from time to time.

No Title of Nobility shall be granted by the United States: And no Person holding any Office of Profit or Trust under them, shall, without the Consent of the Congress, accept of any present, Emolument, Office, or Title, of any kind whatever, from any King, Prince, or foreign State.

Section. 10. No State shall enter into any Treaty, Alliance, or Confederation; grant Letters of Marque and Reprisal; coin Money; emit Bills of Credit; make any Thing but gold and silver Coin a Tender in Payment of Debts; pass any Bill of Attainder, ex post facto Law, or Law impairing the Obligation of Contracts, or grant any Title of Nobility.

No State shall, without the Consent of the Congress, lay any Imposts or Duties on Imports or Exports, except what may be absolutely necessary for executing it's inspection Laws: and the net produce of all Duties and Imposts, laid by any State on Imports or Exports, shall be for the Use of the Treasury of the United States; and all such Laws shall be subject to the Revision and Control of the Congress.

No State shall, without the Consent of Congress, lay any Duty of Tonnage, keep Troops, or Ships of War in time of Peace, enter into any Agreement or Compact with another State, or with a foreign Power, or engage in War, unless actually invaded, or in such imminent Danger as will not admit of delay.

[All persons born or naturalized in the United States, and subject to the jurisdiction thereof, are citizens of the United States and of the State wherein they reside. No State shall make or enforce any law which shall abridge the privileges or immunities of citizens of the United States; nor shall any State deprive any person of life, liberty, or property, without due process of law; nor deny to any person within its jurisdiction the equal protection of the laws.]<sup>9</sup>

## Article. II.

Section 1. The executive Power shall be vested in a President of the United States of America. He shall hold his Office during the Term of four Years, and, together with the Vice President, chosen for the same Term, be elected as follows Each State shall appoint, in such Manner as the Legislature thereof may direct, a Number of Electors, equal to the whole Number of Senators and Representatives to which the State may be entitled in the Congress: but no Senator or Representative, or Person holding an Office or Trust or Profit under the United States, shall be appointed an Elector.

*The Electors shall meet in their respective States, and vote by Ballot for two Persons, of whom one at least shall not be an Inhabitant of the same State with themselves. And they shall make a List of all the Persons voted for, and of the Number of Votes for each; which List they shall sign and certify, and transmit sealed to the Seat of the Government of the United States, directed to the President of the Senate. The President of the Senate shall, in the Presence of the Senate and House of Representatives, open all the Certificates, and the Votes shall then be counted. The Person having the greatest Number of Votes shall be the President, if such Number be a Majority of the whole Number of Electors appointed; and if there be more than one who have such Majority, and have an equal Number of Votes, then the House of Representatives shall immediately chuse by Ballot one of them for President; and if no Person have a Majority, then from the five highest on the List the said House shall in like*

<sup>8</sup> This section was added by Amendment XVI.

<sup>9</sup> This paragraph in brackets was added as Section 1 of Amendment XIV.



*Manner chuse the President. But on chusing the President, the Votes shall be taken by States, the Representation from each State having one Vote; A quorum for this Purpose shall consist of a Member or Members from two thirds of the States, and a Majority of all the States shall be necessary to a Choice. In every Case, after the Choice of the President, the Person having the greatest Number of Votes of the Electors shall be the Vice President. But if there should remain two or more who have equal Votes, the Senate shall chuse from them by Ballot the Vice President.*<sup>10</sup>

The Congress may determine the Time of chusing the Electors, and the Day on which they shall give their Votes; which Day shall be the same throughout the United States.

[The Electors shall meet in their respective states, and vote by ballot for President and Vice-President, one of whom, at least, shall not be an inhabitant of the same state with themselves; they shall name in their ballots the person voted for as President, and in distinct ballots the person voted for as Vice-President, and they shall make distinct lists of all persons voted for as President, and of all persons voted for as Vice-President, and of the number of votes for each, which lists they shall sign and certify, and transmit sealed to the seat of the government of the United States, directed to the President of the Senate;—The President of the Senate shall, in the presence of the Senate and House of Representatives, open all the certificates and the votes shall then be counted;—The person having the greatest number of votes for President, shall be the President, if such number be a majority of the whole number of Electors appointed; and if no person have such majority, then from the persons having the highest numbers not exceeding three on the list of those voted for as President, the House of Representatives shall choose immediately, by ballot, the President. But in choosing the President, the votes shall be taken by states, the representation from each state having one vote; a quorum for this purpose shall consist of a member or members from two-thirds of the states, and a majority of all the states shall be necessary to a choice. *And if the House of Representatives shall not choose a President whenever the right of choice shall devolve upon them, before the fourth day of March next following, then the Vice-President shall act as President, as in the case of the death or other constitutional disability of the President.*<sup>11</sup> The person having the greatest number of votes as Vice-President, shall be the Vice-President, if such number be a majority of the whole number of Electors appointed, and if no person have a majority, then from the two highest numbers on the list, the Senate shall choose the Vice-President; a quorum for the purpose shall consist of two-thirds of the whole number of Senators, and a majority of the whole number shall be necessary to a choice. But no person constitutionally ineligible to the office of President shall be eligible to that of Vice President of the United States.]<sup>12</sup>

[The terms of the President and Vice President shall end at noon on the 20th day of January, and terms of Senators and Representatives at noon on the 3d day of January, of the years in which such terms would have ended if this article had not been ratified; and the terms of their successors shall then begin.

If, at the time fixed for the beginning of the term of the President, the President elect shall have died, the Vice President elect shall become president. If a President shall not have been chosen before the time fixed for the beginning of his term, or if the President elect shall have failed to qualify, then the Vice President elect shall act as President until a President shall have qualified; and the Congress may by law provide for the case wherein neither a President elect nor a Vice President elect shall have qualified, declaring who shall then act as President, or the manner in which one who is to act shall be selected, and such person shall act accordingly until a President or Vice President shall have qualified.

The Congress may by law provide for the case of the death of any of the persons from whom the House of Representatives may choose a President when-

<sup>10</sup> This provision for the election of President and Vice President was replaced by Amendment XII.

<sup>11</sup> This provision was replaced by Section 3 of Amendment XX.

<sup>12</sup> The paragraph within the brackets was added by Amendment XII.

ever the right of choice shall have devolved upon them, and for the case of the death of any of the persons from whom the Senate may choose a Vice President whenever the right of choice shall have devolved upon them.]<sup>13</sup>

No Person except a natural born Citizen, or a Citizen of the United States, at the time of the Adoption of this Constitution, shall be eligible to the Office of President; neither shall any Person be eligible to that Office who shall not have attained to the Age of thirty five Years, and been fourteen Years a Resident within the United States.<sup>14</sup>

In Case of the Removal of the President from Office, or of his Death, Resignation, or Inability to discharge the Powers and Duties of the said Office, the Same shall devolve on the Vice President, and the Congress may by Law provide for the Case of Removal, Death, Resignation or inability, both of the President and Vice President, declaring what Officer shall then act as President, and such Officer shall act accordingly, until the Disability be removed, or a President shall be elected.

The President shall, at stated Times, receive for his Services, a Compensation, which shall neither be encreased nor diminished during the Period for which he shall have been elected, and he shall not receive within that Period any other Emolument from the United States, or any of them.

Before he enter on the Execution of his Office, he shall take the following Oath or Affirmation:—"I do solemnly swear (or affirm) that I will faithfully execute the Office of President of the United States, and will to the best of my Ability, preserve, protect and defend the Constitution of the United States."

Section 2. The President shall be Commander in Chief of the Army and Navy of the United States, and of the Militia of the several States, when called into the actual Service of the United States; he may require the Opinion, in writing, of the principal Officer in each of the executive Departments, upon any Subject relating to the Duties of their respective Offices, and he shall have Power to grant Reprieves and Pardons for Offences against the United States, except in Cases of Impeachment.

He shall have Power, by and with the Advice and Consent of the Senate, to make Treaties, provided two thirds of the Senators present concur; and he shall nominate, and by and with the Advice and Consent of the Senate, shall appoint Ambassadors, other public Ministers and Consuls, Judges of the supreme Court, and all other Officers of the United States, whose Appointments are not herein otherwise provided for, and which shall be established by Law: but the Congress may by Law vest the Appointment of such inferior Officers, as they think proper, in the President alone, in the Courts of Law, or in the Heads of Departments.

The President shall have Power to fill up all Vacancies that may happen during the Recess of the Senate, by granting Commissions which shall expire at the End of their next Session.

Section 3. He shall from time to time give to the Congress Information of the State of the Union, and recommend to their Consideration such Measures as he shall judge necessary and expedient; he may, on extraordinary Occasions, convene both Houses, or either of them, and in Case of Disagreement between them, with Respect to the Time of Adjournment, he may adjourn them to such Time as he shall think proper; he shall receive Ambassadors and other public Ministers; he shall take Care that the Laws be faithfully executed, and shall Commission all the Officers of the United States.

Section 4. The President, Vice President and all civil Officers of the United States, shall be removed from Office on Impeachment for, and Conviction of, Treason, Bribery, or other high Crimes and Misdemeanors.

### Article III.

Section 1. The judicial Power of the United States, shall be vested in one supreme Court, and in such inferior Courts as the Congress may from time to time ordain and establish. The Judges, both of the supreme and inferior Courts, shall hold their Offices during good Behaviour, and shall, at stated Times, receive

<sup>13</sup> The three paragraphs within the brackets were added by Sections 1, 3, and 4 of Amendment XX.

<sup>14</sup> For an additional disqualification added at the close of the Civil War see Section 3 of Amendment XIV.

for their Services, Compensation, which shall not be diminished during their Continuance in Office.

Section 2. The judicial Power shall extend to all Cases, in Law and Equity, arising under this Constitution, the Laws of the United States, and Treaties made, or which shall be made, under their Authority;—to all Cases affecting Ambassadors, other public Ministers and Consuls;—to all Cases of admiralty and maritime Jurisdiction;—to Controversies to which the United States shall be a Party;—to Controversies between two or more States;—between a State and Citizens of another State;—between Citizens of different States,—between Citizens of the same State claiming Lands under Grants of different States, and between a State, or the Citizens thereof, and foreign States, Citizens or Subjects.

[The Judicial power of the United States shall not be construed to extend to any suit in law or equity, commenced or prosecuted against one of the United States by Citizens of another State, or by Citizens or Subjects of any Foreign State.]<sup>15</sup>

In all Cases affecting Ambassadors, other Public Ministers and Consuls, and those in which a State shall be Party, the supreme Court shall have original Jurisdiction. In all the other Cases before mentioned, the supreme Court shall have appellate Jurisdiction, both as to Law and Fact, with such Exceptions, and under such Regulations as the Congress shall make.

The Trial of all Crimes, except in Cases of Impeachment, shall be by Jury; and such Trial shall be held in the State where the said Crimes shall have been committed; but when not committed within any State, the Trial shall be at such Place or Places as the Congress may by Law have directed.

Section 3. Treason against the United States, shall consist only in levying War against them, or in adhering to their Enemies, giving them Aid and Comfort. No Person shall be convicted of Treason unless on the Testimony of two Witnesses to the same overt Act, or on Confession in open Court.

The Congress shall have Power to declare the Punishment of Treason, but no Attainder of Treason shall work Corruption of Blood, or Forfeiture except during the Life of the Person attainted.

#### Article. IV.

Section 1. Full Faith and Credit shall be given in each State to the public Acts, Records, and judicial Proceedings of every other State. And the Congress may by general Laws prescribe the Manner in which such Acts, Records and Proceedings shall be proved, and the Effect thereof.

Section 2. The Citizens of each State shall be entitled to all Privileges and Immunities of Citizens in the several States.

A Person charged in any State with Treason, Felony, or other Crime, who shall flee from Justice, and be found in another State, shall on Demand of the executive Authority of the State from which he fled, be delivered up, to be removed to the State having Jurisdiction of the Crime.

No Person held to Service or Labour in one State, under the Laws thereof, escaping into another, shall, in Consequence of any Law or Regulation therein, be discharged from such Service or Labour, but shall be delivered up on Claim of the Party to whom such Service or Labour may be due.<sup>16</sup>

Section 3. New States may be admitted by the Congress into this Union; but no new State shall be formed or erected within the Jurisdiction of any other State; nor any State be formed by the Junction of two or more States, or Parts of States, without the Consent of the Legislatures of the States concerned as well as of the Congress.

The Congress shall have Power to dispose of and make all needful Rules and Regulations respecting the Territory or other Property belonging to the United States; and nothing in this Constitution shall be so construed as to Prejudice any Claims of the United States, or of any particular State.

<sup>15</sup> This is Amendment XI.

<sup>16</sup> This paragraph was chiefly intended to provide for the return of fugitive slaves. It thus became unimportant when Amendment XIII was adopted.

Section 4. The United States shall guarantee to every State in this Union a Republican Form of Government, and shall protect each of them against Invasion; and on Application of the Legislature, or of the Executive (when the Legislature cannot be convened) against domestic Violence.

#### Article. V.

The Congress, whenever two thirds of both Houses shall deem it necessary, shall propose Amendments to this Constitution, or, on the Application of the Legislatures of two thirds of the several States, shall call a Convention for proposing Amendments, which, in either Case, shall be valid to all Intents and Purposes, as Part of this Constitution, when ratified by the Legislatures of three fourths of the several States, or by Conventions in three fourths thereof, as the one or the other mode of Ratification may be proposed by the Congress; Provided that no Amendment which may be made prior to the Year One thousand eight hundred and eight shall in any Manner affect the first and fourth Clauses in the Ninth Section of the first Article; and that no State, without its Consent, shall be deprived of it's equal Suffrage in the Senate.

#### Article. VI.

All Debts contracted and Engagements entered into, before the Adoption of this Constitution, shall be as valid against the United States under this Constitution, as under the Confederation.

[The validity of the public debt of the United States, authorized by law, including debts incurred for payment of pensions and bounties for services in suppressing insurrection or rebellion, shall not be questioned. But neither the United States nor any State shall assume or pay any debt or obligation incurred in aid of insurrection or rebellion against the United States, or any claim for the loss or emancipation of any slave; but all such debts obligations and claims shall be held illegal and void.]<sup>17</sup>

This Constitution, and the Laws of the United States which shall be made in Pursuance thereof; and all Treaties made, or which shall be made, under the Authority of the United States, shall be the supreme Law of the Land; and the Judges in every State shall be bound thereby, any Thing in the Constitution or Laws of any State to the Contrary notwithstanding.

The Senators and Representatives before mentioned, and the Members of the several State Legislatures, and all executive and judicial Officers, both of the United States and of the several States, shall be bound by Oath or Affirmation, to support this Constitution; but no religious Test shall ever be required as a Qualification to any Office or public Trust under the United States.

#### Article. VII.

The Ratification of the Conventions of nine States, shall be sufficient for the Establishment of this Constitution between the States so ratifying the Same.

done in Convention by the Unanimous Consent of the States present the Seventeenth Day of September in the Year of our Lord one thousand seven hundred and Eighty seven and of the Independence of the United States of America the Twelfth In witness whereof We have hereunto subscribed our Names,

G<sup>o</sup>: Washington—Presdt.  
and deputy from Virginia

Attest William Jackson Secretary

New Hampshire—John Langdon, Nicholas Gilman.

Massachusetts—Nathaniel Gorham, Rufus King.

Connecticut—Wm. Saml. Johnson, Roger Sherman.

New York—Alexander Hamilton.

New Jersey—Wil: Livingston, David Brearley, Wm. Paterson, Jona: Dayton.

Pennsylvania—B Franklin, Thomas Mifflin, Robt. Morris, Geo. Clymer, Thos. Fitz Simons, Jared Ingersoll, James Wilson, Gouv. Morris.

<sup>17</sup> This is Section 4 of Amendment XIV.

Delaware—Geo: Reed, Gunning Bedford, jun, John Dickinson, Richard Bassett, Jacob Broom.

Maryland—James McHenry, Dan. of St. Thos. Jenifer, Danl. Carroll.

Virginia—John Blair, James Madison, Jr.

North Carolina—Wm. Blount, Richd. Dobbs Spaight, Hu Williamson.

South Carolina—J. Rutledge, Charles Cotesworth Pinckney, Charles Pinckney, Pierce Butler.

Georgia—William Few, Abr. Baldwin.

## AMENDMENTS<sup>18</sup> TO THE CONSTITUTION OF THE UNITED STATES

### Article I

Congress shall make no law respecting an establishment of religion, or prohibiting the free exercise thereof; or abridging the freedom of speech, or of the press; or the right of the people peaceably to assemble, and to petition the Government for a redress of grievances.

### Article II

A well regulated Militia, being necessary to the security of a free State, the right of the people to keep and bear Arms, shall not be infringed.

### Article III

No Soldier shall, in time of peace be quartered in any house, without the consent of the Owner, nor in time of war, but in a manner to be prescribed by law.

### Article IV

The right of the people to be secure in their persons, houses, papers, and effects, against unreasonable searches and seizures, shall not be violated, and no Warrants shall issue, but upon probable cause, supported by Oath or affirmation, and particularly describing the place to be searched, and the persons or things to be seized.

### Article V

No person shall be held to answer for a capital, or otherwise infamous crime, unless on a presentment or indictment of a Grand Jury, except in cases arising in the land or naval forces, or in the Militia, when in actual service in time of War or public danger; nor shall any person be subject for the same offence to be twice put in jeopardy of life or limb; nor shall be compelled in any criminal case to be a witness against himself, nor be deprived of life, liberty, or property, without due process of law; nor shall private property be taken for public use, without just compensation.

### Article VI

In all criminal prosecutions, the accused shall enjoy the right to a speedy and public trial, by an impartial jury of the State and district wherein the crime shall have been committed, which district shall have been previously ascertained by law, and to be informed of the nature and cause of the accusation; to be confronted with the witnesses against him; to have compulsory process for obtaining witnesses in his favor, and to have the Assistance of Counsel for his defence.

### Article VII

In Suits at common law, where the value in controversy shall exceed twenty dollars, the right of trial by jury shall be preserved, and no fact tried by a jury, shall be otherwise re-examined in any Court of the United States, than according to the rules of the common law.

### Article VIII

Excessive bail shall not be required, nor excessive fines imposed, nor cruel and unusual punishment inflicted.

<sup>18</sup>The first ten amendments were proposed by Congress and submitted to the States on September 25, 1789, and went into effect, apparently, on November 3, 1791, with their ratification by Vermont, the tenth State to act.

## Article IX

The enumeration in the Constitution, of certain rights, shall not be construed to deny or disparage others retained by the people.

## Article X

The powers not delegated to the United States by the Constitution, nor prohibited by it to the States, are reserved to the States respectively, or to the people.

## Article XI

The Judicial power of the United States shall not be construed to extend to any suit in law or equity, commenced or prosecuted against one of the United States by Citizens of another State, or by Citizens or Subjects of any Foreign State.<sup>19</sup>

## Article XII

The Electors shall meet in their respective states, and vote by ballot for President and Vice-President, one of whom, at least, shall not be an inhabitant of the same state with themselves; they shall name in their ballots the person voted for as President, and in distinct ballots the person voted for as Vice-President, and they shall make distinct lists of all persons voted for as President, and of all persons voted for as Vice-President, and of the number of votes for each, which lists they shall sign and certify, and transmit sealed to the seat of the government of the United States, directed to the President of the Senate;—The President of the Senate shall, in the presence of the Senate and House of Representatives, open all the certificates and the votes shall then be counted:—The person having the greatest number of votes for President, shall be the President, if such number be a majority of the whole number of Electors appointed; and if no person have such majority, then from the persons having the highest numbers not exceeding three on the list of those voted for as President, the House of Representatives shall choose immediately, by ballot, the President. But in choosing the President, the votes shall be taken by states, the representation from each state having one vote; a quorum for this purpose shall consist of a member or members from two-thirds of the states, and a majority of all the states shall be necessary to a choice. And if the House of Representatives shall not choose a President whenever the right of choice shall devolve upon them, *before the fourth day of March next following*, then the Vice-President shall act as President, as in the case of the death or other constitutional disability of the President. The person having the greatest number of votes as Vice-President, shall be the Vice-President, if such number be a majority of the whole number of Electors appointed, and if no person have a majority, then from the two highest numbers on the list, the Senate shall choose the Vice-President; a quorum for the purpose shall consist of two-thirds of the whole number of Senators, and a majority of the whole number shall be necessary to a choice. But no person constitutionally ineligible to the office of President shall be eligible to that of Vice-President of the United States.<sup>20</sup>

## Article XIII

Section 1. Neither slavery nor involuntary servitude except as a punishment for crime whereof the party shall have been duly convicted, shall exist within the United States, or any place subject to their jurisdiction.

Section 2. Congress shall have power to enforce this article by appropriate legislation.<sup>21</sup>

<sup>19</sup> Amendment XI was proposed by Congress on March 5, 1794, and a message of the President sent to Congress on January 8, 1798, declared it to have been duly ratified.

<sup>20</sup> Amendment XII was proposed by Congress on December 12, 1803, and on September 25, 1804, the Secretary of State proclaimed it to have been duly ratified. This amendment superseded the third paragraph of the first section of Article II. The words in *italics* were rendered inoperative when Amendment XX changed the date of inauguration.

<sup>21</sup> Amendment XIII, the first of the three Civil War amendments, was proposed by Congress on February 1, 1865, and its ratification was proclaimed by the Secretary of State on December 18, 1865.

## Article XIV

Section 1. All persons born or naturalized in the United States, and subject to the jurisdiction thereof, are citizens of the United States and of the State wherein they reside. No State shall make or enforce any law which shall abridge the privileges or immunities of citizens of the United States; nor shall any State deprive any person of life, liberty, or property, without due process of law; nor deny to any person within its jurisdiction the equal protection of the laws.

Section 2. Representatives shall be apportioned among the several States according to their respective numbers, counting the whole number of persons in each State, excluding Indians not taxed. But when the right to vote at any election for the choice of electors for President and Vice President of the United States, Representatives in Congress, the Executive and Judicial officers of a State, or the members of the Legislature thereof, is denied to any of the male inhabitants of such State, being twenty-one years of age, and citizens of the United States, or in any way abridged, except for participation in rebellion, or other crime, the basis of representation therein shall be reduced in the proportion which the number of such male citizens shall bear to the whole number of male citizens twenty-one years of age in such State.

Section 3. No person shall be a Senator or Representative in Congress, or elector of President and Vice President, or hold any office, civil or military, under the United States, or under any State, who, having previously taken an oath, as a member of Congress, or as an officer of the United States, or as a member of any State legislature, or as an executive or judicial officer of any State, to support the Constitution of the United States, shall have engaged in insurrection or rebellion against the same, or given aid or comfort to the enemies thereof. But Congress may by a vote of two-thirds of each House, remove such disability.

Section 4. The validity of the public debt of the United States, authorized by law, including debts incurred for payment of pensions and bounties for services in suppressing insurrection or rebellion, shall not be questioned. But neither the United States nor any State shall assume or pay any debt or obligation incurred in aid of insurrection or rebellion against the United States, or any claim for the loss of emancipation of any slave; but all such debts, obligations and claims shall be held illegal and void.

Section 5. The Congress shall have power to enforce, by appropriate legislation, the provisions of this article.<sup>22</sup>

## Article XV

Section 1. The right of citizens of the United States to vote shall not be denied or abridged by the United States or by any State on account of race, color, or previous condition of servitude.

Section 2. The Congress shall have power to enforce this article by appropriate legislation.<sup>23</sup>

## Article XVI

The Congress shall have power to lay and collect taxes on incomes, from whatever source derived, without apportionment among the several States, and without regard to any census or enumeration.<sup>24</sup>

## Article XVII

The Senate of the United States shall be composed of two Senators from each State, elected by the people thereof, for six years; and each Senator shall have

<sup>22</sup> Amendment XIV was proposed by Congress on June 16, 1866, and the Secretary of State proclaimed its ratification on July 28, 1868. This amendment changed the provision for apportioning representation in the third paragraph of the first section of Article I. It also added disqualifications for various offices. Section 4 was an addition to Article VI.

<sup>23</sup> Amendment XV was proposed by Congress on February 27, 1869, and the Secretary of State proclaimed its ratification on March 30, 1870.

<sup>24</sup> Amendment XVI, in effect an exception to the fourth paragraph of Section 9 of Article I, was proposed by Congress on July 12, 1909, and proclaimed duly ratified on February 25, 1913.

one vote. The electors in each State shall have the qualifications requisite for electors of the most numerous branch of the State legislatures.

When vacancies happen in the representation of any State in the Senate, the executive authority of such State shall issue writs of election to fill such vacancies: *Provided*, That the legislature of any State may empower the executive thereof to make temporary appointments until the people fill the vacancies by election as the legislature may direct.

This amendment shall not be so construed as to affect the election or term of any Senator chosen before it becomes valid as part of the Constitution.<sup>25</sup>

#### Article XVIII

Section 1. After one year from the ratification of this article the manufacture, sale, or transportation of intoxicating liquors within, the importation thereof into, or the exportation thereof from the United States and all territory subject to the jurisdiction thereof for beverage purposes is hereby prohibited.

Section 2. The Congress and the several States shall have concurrent power to enforce this article by appropriate legislation.

Section 3. This article shall be inoperative unless it shall have been ratified as an amendment to the Constitution by the legislatures of the several States, as provided in the Constitution, within seven years from the date of the submission hereof to the States by the Congress.<sup>26</sup>

#### Article XIX

The right of the citizens of the United States to vote shall not be denied or abridged by the United States or by any State on account of sex.

Congress shall have power to enforce this article by appropriate legislation.<sup>27</sup>

#### Article XX

Section 1. The terms of the President and Vice President shall end at noon on the 20th day of January, and the terms of Senators and Representatives at noon on the 3d day of January, of the years in which such terms would have ended if this article had not been ratified; and the terms of their successors shall then begin.

Section 2. The Congress shall assemble at least once in every year, and such meeting shall begin at noon on the 3d day of January, unless they shall by law appoint a different day.

Section 3. If, at the time fixed for the beginning of the term of the President, the President elect shall have died, the Vice President elect shall become President. If a President shall not have been chosen before the time fixed for the beginning of his term, or if the President elect shall have failed to qualify, then the Vice President elect shall act as President until a President shall have qualified; and the Congress may by law provide for the case wherein neither a President elect nor a Vice President elect shall have qualified, declaring who shall then act as President, or the manner in which one who is to act shall be selected, and such person shall act accordingly until a President or Vice President shall have qualified.

Section 4. The Congress may by law provide for the case of the death of any of the persons from whom the House of Representatives may choose a President whenever the right of choice shall have devolved upon them, and for the case of the death of any of the persons from whom the Senate may choose a Vice President whenever the right of choice shall have devolved upon them.

Section 5. Sections 1 and 2 shall take effect on the 15th day of October following the ratification of this article.

<sup>25</sup> Amendment XVII was proposed by Congress on May 16, 1912, and proclaimed duly ratified on May 31, 1913. It is a substitute for the first two paragraphs in Section 3 of Article I.

<sup>26</sup> Amendment XVIII was proposed by Congress on December 17, 1917, and proclaimed duly ratified on January 29, 1919. It was repealed by Amendment XXI, adopted in 1933.

<sup>27</sup> Amendment XIX was proposed by Congress on June 5, 1919, and proclaimed duly ratified on August 28, 1920. It is, in effect, an addition to the Fifteenth Amendment.



Section 6. This article shall be inoperative unless it shall have been ratified as an amendment to the Constitution by the legislatures of three-fourths of the several States within seven years from the date of its submission.<sup>28</sup>

#### Article XXI

Section 1. The eighteenth article of amendment to the Constitution of the United States is hereby repealed.

Section 2. The transportation or importation into any State, Territory, or Possession of the United States for delivery or use therein of intoxicating liquors, in violation of the laws thereof, is hereby prohibited.

Section 3. This article shall be inoperative unless it shall have been ratified as an amendment to the Constitution by conventions in the several States, as provided in the Constitution, within seven years from the date of the submission hereof to the States by the Congress.<sup>29</sup>

---

#### PROPOSED CHILD LABOR AMENDMENT

Section 1. The Congress shall have power to limit, regulate, and prohibit the labor of persons under eighteen years of age.

Section 2. The power of the several States is unimpaired by this article except that the operation of State laws shall be suspended to the extent necessary to give effect to legislation enacted by the Congress.<sup>30</sup>

---

<sup>28</sup> Amendment XX was proposed by Congress on March 2, 1932, and was proclaimed duly ratified on February 6, 1933. It superseded provisions in Section 4 of Article I and Section 1 of Article II.

<sup>29</sup> Amendment XXI was proposed by Congress on February 20, 1933, and proclaimed duly ratified on December 5, 1933. It was submitted for ratification by convention and not to the State Legislatures.

<sup>30</sup> The proposed Child Labor Amendment was proposed by Congress on June 4, 1934. Up to June 1, 1939, it had been ratified by 28 States.

## THE CONSTITUTION OF THE STATE OF IOWA

### INTRODUCTION

Iowa was organized as a separate Territory by an act of Congress approved on June 12, 1838, but it was not until 1844 that steps were taken to secure admission into the Union. A constitutional convention met at Iowa City in October, 1844. The Constitution drafted by this convention was twice submitted to the voters of the Territory of Iowa and twice rejected by them, largely because of dissatisfaction with the boundaries of the proposed State.

A second constitutional convention met at Iowa City in May, 1846. The Constitution drafted by this convention was ratified by a majority of 456 votes at an election held on August 3, 1846, and Iowa was admitted as a State on December 28, 1846.

The Constitution of 1846, however, contained a number of provisions which were found to be unsatisfactory in practice. One of these was the prohibition of banking institutions. As a result of this dissatisfaction, the legislature in 1855 provided for an election on the question of calling a convention to revise or amend the Constitution of 1846. The vote was 32,390 for a convention and 14,162 against a convention. Delegates were elected on November 4, 1856, and the convention met at Iowa City on January 19, 1857.

The delegates drafted a new constitution which was submitted to the people at an election held on August 3, 1857, and ratified by a vote of 40,311 to 38,681. This Constitution went into effect by proclamation of the governor on September 3, 1857.

The Constitution of 1857 has, since that time, remained the fundamental law of the State of Iowa; but it has been amended a number of times.

### THE CONSTITUTION<sup>1</sup>

WE, THE PEOPLE OF THE STATE OF IOWA, grateful to the Supreme Being for the blessings hitherto enjoyed, and feeling our dependence on Him for a continuation of those blessings, do ordain and establish a free and independent government, by the name of the STATE OF IOWA, the boundaries whereof shall be as follows:

Beginning in the middle of the main channel of the Mississippi River, at a point due East of the middle of the mouth of the main channel of the Des Moines River, thence up the middle of the main channel of the said Des Moines River, to a point on said river where the Northern boundary line of the State of Missouri—as established by the constitution of that State—adopted June 12th, 1820—crosses the said middle of the main channel of the said Des Moines River; thence Westwardly along the said Northern boundary line of the State of Missouri, as established at the time aforesaid, until an extension of said line intersects the middle of main channel of the Missouri River; thence up the middle of the main channel of the said Missouri River to a point opposite the middle of the main channel of the Big Sioux River, according to Nicollett's Map; thence up the main channel of the said Big Sioux River, according to the said map, until it is intersected by the parallel of forty-three degrees and thirty minutes North latitude; thence East along said parallel of forty three degrees and thirty minutes until said parallel intersects the middle of the main channel of the Mississippi River; thence down the middle of the main channel of said Mississippi River to the place of beginning.

<sup>1</sup>The text of the Constitution was taken directly from the original manuscript copy preserved in the office of the Secretary of State. Compiled, edited, and documented by Benjamin F. Shambaugh and Ruth A. Gallaher, of the State Historical Society of Iowa. All words, phrases, and sections which have been eliminated from the Constitution or rendered inoperative by amendment appear in *italics*. Material added to the Constitution by amendment is enclosed within brackets. Besides being indicated in their proper place in the text, the amendments are also printed in full in chronological order following the Constitution.

ARTICLE I.  
BILL OF RIGHTS.

SECTION 1. All men are, by nature, free and equal, and have certain inalienable rights—among which are those of enjoying and defending life and liberty, acquiring, possessing and protecting property, and pursuing and obtaining safety and happiness.

SEC. 2. All political power is inherent in the people. Government is instituted for the protection, security, and benefit of the people, and they have the right, at all times, to alter or reform the same, whenever the public good may require it.

SEC. 3. The General Assembly shall make no law respecting an establishment of religion, or prohibiting the free exercise thereof; nor shall any person be compelled to attend any place of worship, pay tithes, taxes, or other rates for building or repairing places of worship, or the maintenance of any minister, or ministry.

SEC. 4. No religious test shall be required as a qualification for any office, or public trust, and no person shall be deprived of any of his rights, privileges, or capacities, or disqualified from the performance of any of his public or private duties, or rendered incompetent to give evidence in any court of law or equity, in consequence of his opinion on the subject of religion; and any party to any judicial proceeding shall have the right to use as a witness, or take the testimony of, any other person not disqualified on account of interest, who may be cognizant of any fact material to the case; and parties to suits may be witnesses, as provided by law.

SEC. 5. Any citizen of this State who may hereafter be engaged, either directly, or indirectly, in a duel, either as principal, or accessory before the fact, shall forever be disqualified from holding any office under the Constitution and laws of this State.

SEC. 6. All laws of a general nature shall have a uniform operation; the General Assembly shall not grant to any citizen, or class of citizens, privileges or immunities, which, upon the same terms shall not equally belong to all citizens.

SEC. 7. Every person may speak, write, and publish his sentiments on all subjects, being responsible for the abuse of that right. No law shall be passed to restrain or abridge the liberty of speech, or of the press. In all prosecutions or indictments for libel, the truth may be given in evidence to the jury, and if it appears to the jury that the matter charged as libellous was true, and was published with good motives and for justifiable ends, the party shall be acquitted.

SEC. 8. The right of the people to be secure in their persons, houses, papers and effects, against unreasonable seizures and searches shall not be violated; and no warrant shall issue but on probable cause, supported by oath or affirmation, particularly describing the place to be searched, and the persons and things to be seized.

SEC. 9. The right of trial by jury shall remain inviolate; but the General Assembly may authorize trial by a jury of less number than twelve men in inferior courts; but no person shall be deprived of life, liberty, or property, without due process of law.

SEC. 10. In all criminal prosecutions, and in cases involving the life, or liberty of an individual the accused shall have a right to a speedy and public trial by an impartial jury; to be informed of the accusation against him, to have a copy of the same when demanded; to be confronted with the witnesses against him; to have compulsory process for his witnesses; and, to have the assistance of counsel.

SEC. 11. All offenses less than felony and in which the punishment does not exceed a fine of one hundred dollars, or imprisonment for thirty days, shall be tried summarily before a Justice of the Peace, or other officer authorized by law, on information under oath, without indictment, or the intervention of a grand jury, saving to the defendant the right of appeal; and no person shall be held to answer for any higher criminal offence, unless on presentment or indictment by a grand jury,<sup>2</sup> except in cases arising in the army, or navy, or in the militia, when in actual service, in time of war or public danger.

<sup>2</sup> See amendments 2 and 3 of those adopted in 1884.

SEC. 12. No person shall after acquittal, be tried for the same offence. All persons shall, before conviction, be bailable, by sufficient sureties, except for capital offences where the proof is evident, or the presumption great.

SEC. 13. The writ of habeas corpus shall not be suspended, or refused when application is made as required by law, unless in case of rebellion, or invasion the public safety may require it.

SEC. 14. The military shall be subordinate to the civil power. No standing army shall be kept up by the State in time of peace; and in time of war, no appropriation for a standing army shall be for a longer time than two years.

SEC. 15. No soldier shall, in time of peace, be quartered in any house without the consent of the owner, nor in time of war except in the manner prescribed by law.

SEC. 16. Treason against the State shall consist only in levying war against it, adhering to its enemies, or giving them aid and comfort. No person shall be convicted of treason, unless on the evidence of two witnesses to the same overt act, or confession in open Court.

SEC. 17. Excessive bail shall not be required; excessive fines shall not be imposed, and cruel and unusual punishment shall not be inflicted.

SEC. 18. Private property shall not be taken for public use without just compensation first being made, or secured to be made to the owner thereof, as soon as the damages shall be assessed by a jury, who shall not take into consideration any advantages that may result to said owner on account of the improvement for which it is taken.

[The general assembly, however, may pass laws permitting the owners of lands to construct drains, ditches, and levees for agricultural, sanitary or mining purposes across the lands of others, and provide for the organization of drainage districts, vest the proper authorities with power to construct and maintain levees, drains and ditches and to keep in repair all drains, ditches, and levees heretofore constructed under the laws of the state, by special assessments upon the property benefited thereby. The General Assembly may provide by law for the condemnation of such real estate as shall be necessary for the construction and maintenance of such drains, ditches and levees, and prescribe the method of making such condemnation.]<sup>3</sup>

SEC. 19. No person shall be imprisoned for debt in any civil action, on mesne or final process, unless in case of fraud; and no person shall be imprisoned for a militia fine in time of peace.

SEC. 20. The people have the right freely to assemble together to counsel for the common good; to make known their opinions to their representatives and to petition for a redress of grievances.

SEC. 21. No bill of attainder, ex post facto law, or law impairing the obligation of contracts, shall ever be passed.

SEC. 22. Foreigners who are, or may hereafter become residents of this State, shall enjoy the same rights in respect to the possession, enjoyment and descent of property, as native born citizens.

SEC. 23. There shall be no slavery in this State; nor shall there be involuntary servitude, unless for the punishment of crime.

SEC. 24. No lease or grant of agricultural lands, reserving any rent, or service of any kind, shall be valid for a longer period than twenty years.

SEC. 25. This enumeration of rights shall not be construed to impair or deny others, retained by the people.

[SECTION 26. No person shall manufacture for sale, or sell, or keep for sale, as a beverage any intoxicating liquors whatever, including ale, wine and beer. The general assembly shall by law prescribe regulations for the enforcement of the prohibition herein contained, and shall thereby provide suitable penalties for the violation of the provisions hereof.]<sup>4</sup>

<sup>3</sup> The material between the brackets was added by an amendment adopted in 1908.

<sup>4</sup> This amendment was proposed by the General Assembly in 1880; readopted in 1882; ratified at a special election held on June 27, 1882; and certified adopted on June 28, 1882. On April 21, 1883, the Supreme Court of Iowa, in deciding *Koehler and Lange v. Hill*, held that, owing to certain irregularities, the amendment had not been legally submitted to the voters and hence was not a part of the Constitution—60 Iowa 543.

## ARTICLE II.

## RIGHT OF SUFFRAGE

SECTION 1. Every *white*<sup>5</sup> male<sup>6</sup> citizen of the United States, of the age of twenty one years, who shall have been a resident of this State six months next preceding the election, and of the County in which he claims his vote sixty days, shall be entitled to vote at all elections which are now or hereafter may be authorized by law.

SEC. 2. Electors shall, in all cases except treason, felony, or breach of the peace, be privileged from arrest on the days of election, during their attendance at such election, going to and returning therefrom.

SEC. 3. No elector shall be obliged to perform military duty on the day of election, except in time of war, or public danger.

SEC. 4. No person in the military, naval, or marine service of the United States shall be considered a resident of this State by being stationed in any garrison, barrack, or military or naval place, or station within this State.

SEC. 5. No idiot, or insane person, or person convicted of any infamous crime, shall be entitled to the privilege of an elector.

SEC. 6. All elections by the people shall be by ballot.

[*The general election for state, district county and township officers shall be held on the Tuesday next after the first Monday in November.*]<sup>7</sup>

[SEC. 7. The general election for state, district, county and township officers in the year 1916 shall be held in the same month and on the same day as that fixed by the laws of the United States for the election of presidential electors, or of president and vice-president of the United States; and thereafter such election shall be held at such time as the general assembly may by law provide.]<sup>8</sup>

## ARTICLE III.

## OF THE DISTRIBUTION OF POWERS

SECTION 1. The powers of the government of Iowa shall be divided into three separate departments--the Legislative, the Executive, and the Judicial; and no person charged with the exercise of powers properly belonging to one of these departments shall exercise any function appertaining to either of the others, except in cases hereinafter expressly directed or permitted

## LEGISLATIVE DEPARTMENT.

SECTION 1. The Legislative authority of this State shall be vested in a General Assembly, which shall consist of a Senate and House of Representatives; and the style of every law shall be, "Be it enacted by the General Assembly of the State of Iowa."

SEC. 2. The sessions of the General Assembly shall be biennial, and shall commence on the second Monday in January next ensuing the election of its members; unless the Governor of the State shall, in the meantime, convene the General Assembly by proclamation.

SEC. 3. The members of the House of Representatives shall be chosen every second year, by the qualified electors of their respective districts, *on the second Tuesday in October, except the years of the Presidential election, when the election shall be on the Tuesday next after the first Monday in November;*<sup>9</sup> and their term of office shall commence on the first day of January next after their election, and continue two years, and until their successors are elected and qualified.

<sup>5</sup> The word "white" was eliminated by an amendment adopted in 1868.

<sup>6</sup> The word "male" remains in this section of the State Constitution, but it was rendered inoperative by the Nineteenth Amendment to the Constitution of the United States, adopted in 1920. The General Assembly of Iowa ratified the Nineteenth Amendment on July 2, 1919.

<sup>7</sup> This section was added by an amendment adopted in 1884. It was repealed in 1916.

<sup>8</sup> This section was added by an amendment adopted in 1916.

<sup>9</sup> Although there has been no specific repeal of any part of this section, the dates of election have been changed, first by the amendment of 1884, and later by the amendment of 1916.

SEC. 4. No person shall be a member of the House of Representatives who shall not have attained the age of twenty-one years, be a *free white*<sup>10</sup> *male*<sup>11</sup> citizen of the United States, and shall have been an inhabitant of this State one year next preceding his election, and at the time of his election shall have had an actual residence of sixty days in the County, or District he may have been chosen to represent.

SEC. 5. Senators shall be chosen for the term of four years, at the same time and place as Representatives; they shall be twenty-five years of age, and possess the qualifications of Representatives as to residence and citizenship.

SEC. 6. The number of Senators shall not be less than one third, nor more than one half the representative body; and shall be so classified by lot, that one class, being as nearly one half as possible, shall be elected every two years. When the number of Senators is increased, they shall be annexed by lot to one or the other of the two classes, so as to keep them as nearly equal in numbers as practicable.

SEC. 7. Each house shall choose its own officers, and judge of the qualification, election, and return of its own members. A contested election shall be determined in such manner as shall be directed by law.

SEC. 8. A majority of each house shall constitute a quorum to transact business; but a smaller number may adjourn from day to day, and may compel the attendance of absent members in such manner and under such penalties as each house may provide.

SEC. 9. Each house shall sit upon its own adjournments, keep a journal of its proceedings, and publish the same; determine its rules of proceedings, punish members for disorderly behavior, and, with the consent of two thirds, expel a member, but not a second time for the same offense; and shall have all other powers necessary for a branch of the General Assembly of a free and independent State.

SEC. 10. Every member of the General Assembly shall have the liberty to dissent from, or protest against any act or resolution which he may think injurious to the public, or an individual, and have the reasons for his dissent entered on the journals; and the yeas and nays of the members of either house, on any question, shall, at the desire of any two members present, be entered on the journals.

SEC. 11. Senators and Representatives, in all cases, except treason, felony, or breach of the peace, shall be privileged from arrest during the session of the General Assembly, and in going to and returning from the same.

SEC. 12. When vacancies occur in either house, the Governor, or the person exercising the functions of Governor, shall issue writs of election to fill such vacancies.

SEC. 13. The doors of each house shall be open, except on such occasions, as, in the opinion of the house, may require secrecy.

SEC. 14. Neither house shall, without the consent of the other, adjourn for more than three days, nor to any other place than that in which they may be sitting.

SEC. 15. Bills may originate in either house, and may be amended, altered, or rejected by the other; and every bill having passed both houses, shall be signed by the Speaker and President of their respective houses.

SEC. 16. Every bill which shall have passed the General Assembly, shall, before it becomes a law, be presented to the Governor. If he approve, he shall sign it; but if not, he shall return it with his objections, to the house in which it originated, which shall enter the same upon their journal, and proceed to re-consider it; if, after such re-consideration, it again pass both houses, by yeas and nays, by a majority of two thirds of the members of each house, it shall become a law, notwithstanding the Governor's objections. If any bill shall not be returned within three days after it shall have been presented to him, Sunday excepted, the same shall be a law in like manner as if he had signed it, unless

<sup>10</sup> The words "free white" were stricken from this section by an amendment adopted in 1880.

<sup>11</sup> The word "male" was stricken from this section by an amendment adopted in 1926.

the General Assembly, by adjournment, prevent such return. Any bill submitted to the Governor for his approval during the last three days of a session of the General Assembly, shall be deposited by him in the office of the Secretary of State, within thirty days after the adjournment, with his approval, if approved by him, and with his objections, if he disapproves thereof.

SEC. 17. No bill shall be passed unless by the assent of a majority of all the members elected to each branch of the General Assembly, and the question upon the final passage shall be taken immediately upon its last reading, and the yeas and nays entered on the journal.

SEC. 18. An accurate statement of the receipts and expenditures of the public money shall be attached to and published with the laws, at every regular session of the General Assembly.

SEC. 19. The House of Representatives shall have the sole power of impeachment, and all impeachments shall be tried by the Senate. When sitting for that purpose, the senators shall be upon oath or affirmation; and no person shall be convicted without the concurrence of two thirds of the members present.

SEC. 20. The Governor, Judges of the Supreme and District Courts, and other State officers, shall be liable to impeachment for any misdemeanor or malfeasance in office; but judgment in such cases shall extend only to removal from office, and disqualification to hold any office of honor, trust, or profit, under this State; but the party convicted or acquitted shall nevertheless be liable to indictment, trial, and punishment, according to law. All other civil officers shall be tried for misdemeanors and malfeasance in office, in such manner as the General Assembly may provide.

SEC. 21. No senator or representative shall, during the time for which he shall have been elected, be appointed to any civil office of profit under this State, which shall have been created, or the emoluments of which shall have been increased during such term, except such offices as may be filled by elections by the people.

SEC. 22. No person holding any lucrative office under the United States, or this State, or any other power, shall be eligible to hold a seat in the General Assembly; but offices in the militia, to which there is attached no annual salary, or the office of justice of the peace, or postmaster whose compensation does not exceed one hundred dollars per annum, or notary public, shall not be deemed lucrative.

SEC. 23. No person who may hereafter be a collector or holder of public monies, shall have a seat in either House of the General Assembly, or be eligible to hold any office of trust or profit in this State, until he shall have accounted for and paid into the treasury all sums for which he may be liable.

SEC. 24. No money shall be drawn from the treasury but in consequence of appropriations made by law.

SEC. 25. Each member of the first General Assembly under this Constitution, shall receive three dollars per diem while in session; and the further sum of three dollars for every twenty miles traveled, in going to and returning from the place where such session is held, by the nearest traveled route; after which they shall receive such compensation as shall be fixed by law; but in no General Assembly shall have power to increase the compensation of its own members. And when convened in extra session they shall receive the same mileage and per diem compensation, as fixed by law for the regular session, and none other.

SEC. 26. No law of the General Assembly, passed at a regular session, of a public nature, shall take effect until the fourth day of July next after the passage thereof. Laws passed at a special session, shall take effect ninety days after the adjournment of the General Assembly by which they were passed. If the General Assembly shall deem any law of immediate importance, they may provide that the same shall take effect by publication in newspapers in the State.

SEC. 27. No divorce shall be granted by the General Assembly.

SEC. 28. No lottery shall be authorized by this State; nor shall the sale of lottery tickets be allowed.

SEC. 29. Every act shall embrace but one subject, and matters properly connected therewith; which subject shall be expressed in the title. But if any subject shall be embraced in an act which shall not be expressed in the title, such act shall be void only as to so much thereof as shall not be expressed in the title.

SEC. 30. The General Assembly shall not pass local or special laws in the following cases:

For the assessment and collection of taxes for State, County, or road purposes;  
 For laying out, opening, and working roads or highways;  
 For changing the names of persons;  
 For the incorporation of cities and towns;  
 For vacating roads, town plats, streets, alleys, or public squares;  
 For locating or changing county seats.

In all the cases above enumerated, and in all other cases where a general law can be made applicable, all laws shall be general, and of uniform operation throughout the State; and no law changing the boundary lines of any county shall have effect until upon being submitted to the people of the counties affected by the change at a general election, it shall be approved by a majority of the votes in each county, cast for and against it.

SEC. 31. No extra compensation shall be made to any officer, public agent, or contractor, after the service shall have been rendered, or the contract entered into; nor, shall any money be paid on any claim, the subject matter of which shall not have been provided for by pre-existing laws, and no public money or property shall be appropriated for local, or private purposes, unless such appropriation, compensation, or claim, be allowed by two-thirds of the members elected to each branch of the General Assembly.

SEC. 32. Members of the General Assembly shall, before they enter upon the duties of their respective offices; take and subscribe the following oath or affirmation: "I do solemnly swear, or affirm, (as the case may be) that I will support the Constitution of the United States, and the Constitution of the State of Iowa, and that I will faithfully discharge the duties of Senator, (or Representative, as the case may be), according to the best of my ability." And members of the General Assembly are hereby empowered to administer to each other the said oath or affirmation.

*Sec. 33. The General Assembly shall, in the years One thousand eight hundred and fifty nine, One thousand eight hundred and sixty three, One thousand eight hundred and sixty five, One thousand eight hundred and sixty seven, One thousand eight hundred and sixty nine, and One thousand eight hundred and seventy five, and every ten years thereafter, cause an enumeration to be made of all white<sup>12</sup> inhabitants of the State.<sup>13</sup>*

*Sec. 34. The number of senators shall, at the next session following each period of making such enumeration, and the next session following each United States census, be fixed by law, and apportioned among the several counties, according to the number of white<sup>14</sup> inhabitants in each.*

*Sec. 35. The Senate shall not consist of more than fifty members, nor the House of Representatives of more than one hundred; and they shall be apportioned among the several counties and representative districts of the State, according to the number of white<sup>15</sup> inhabitants in each, upon ratios to be fixed by law: but no representative district shall contain more than four organized counties, and each district shall be entitled to at least one representative. Every county and district which shall have a number of inhabitants equal to one-half of the ratio fixed by law, shall be entitled to one representative; and any one county containing in addition to the ratio fixed by law, one half of that number, or more, shall be entitled to one additional representative. No floating district shall hereafter be formed.*

*Sec. 36. At its first session under this Constitution, and at every subsequent regular session, the General Assembly shall fix the ratio of representation, and also form into representative districts those counties which will not be entitled singly to a representative.<sup>16</sup>*

<sup>12</sup> The word "white" was stricken from this section by an amendment adopted in 1868.

<sup>13</sup> Section 33 was repealed by an amendment adopted in 1936.

<sup>14</sup> The word "white" was stricken from this article by an amendment adopted in 1868.

<sup>15</sup> The word "white" was stricken from this section by an amendment adopted in 1868.

<sup>16</sup> The last three sections which are printed here in italics (34, 35, and 36) were repealed in 1904.



[SECTION 34. The senate shall be composed of fifty members to be elected from the several senatorial districts, established by law and at the next session of the general assembly held following the taking of the state and national census, they shall be apportioned among the several counties or districts of the state, according to population as shown by the last preceding census (, but no county shall be entitled to more than one (1) senator).<sup>17</sup>

[SEC. 35. The house of representatives shall consist of not more than one hundred and eight members. The ratio of representation shall be determined by dividing the whole number of the population of the state as shown by the last preceding state or national census, by the whole number of counties then existing or organized, but each county shall constitute one representative district and be entitled to one representative, but each county having a population in excess of the ratio number, as herein provided of three fifths or more of such ratio number shall be entitled to one additional representative, but said addition shall extend only to the nine counties having the greatest population.

[SEC. 36. The general assembly shall, at the first regular session held following the adoption of this amendment, and at each succeeding regular session held next after the taking of such census, fix the ratio of representation, and apportion the additional representatives, as hereinbefore required.]<sup>18</sup>

SEC. 37. When a congressional, senatorial, or representative district shall be composed of two or more counties, it shall not be entirely separated by any county belonging to another district; and no county shall be divided in forming a congressional, senatorial, or representative district.

SEC. 38. In all elections by the General Assembly, the members thereof shall vote viva voce and the votes shall be entered on the journal.

#### ARTICLE IV.

##### EXECUTIVE DEPARTMENT.

SECTION 1. The Supreme Executive power of this State shall be vested in a Chief Magistrate, who shall be styled the Governor of the State of Iowa.

SEC. 2. The Governor shall be elected by the qualified electors at the time and place of voting for members of the General Assembly, and shall hold his office two years from the time of his installation, and until his successor is elected and qualified.

SEC. 3. There shall be a Lieutenant Governor, who shall hold his office two years, and be elected at the same time as the Governor. In voting for Governor and Lieutenant Governor, the electors shall designate for whom they vote as Governor, and for whom as Lieutenant Governor. The returns of every election for Governor, and Lieutenant Governor, shall be sealed up and transmitted to the seat of government of the State, directed to the Speaker of the House of Representatives, who shall open and publish them in the presence of both Houses of the General Assembly.

SEC. 4. The persons respectively having the highest number of votes for Governor and Lieutenant Governor, shall be declared duly elected; but in case two or more persons shall have an equal and the highest number of votes for either office, the General Assembly shall, by joint vote, forthwith proceed to elect one of said persons Governor, or Lieutenant Governor, as the case may be.

SEC. 5. Contested elections for Governor, or Lieutenant Governor, shall be determined by the General Assembly in such manner as may be prescribed by law.

SEC. 6. No person shall be eligible to the office of Governor, or Lieutenant Governor, who shall not have been a citizen of the United States, and a resident of the State, two years next preceding the election, and attained the age of thirty years at the time of said election.

SEC. 7. The Governor shall be commander in chief of the militia, the army, and navy of this State.

SEC. 8. He shall transact all executive business with the officers of government, civil and military, and may require information in writing from the officers

<sup>17</sup>The words inside these parentheses were added to this section by an amendment adopted in 1928.

<sup>18</sup>The three sections in brackets (34, 35, and 36), with the exception of the part in parentheses in Section 34, were added by an amendment adopted in 1904.

of the executive department upon any subject relating to the duties of their respective offices.

SEC. 9. He shall take care that the laws are faithfully executed.

SEC. 10. When any office shall, from any cause, become vacant, and no mode is provided by the Constitution and laws for filling such vacancy, the Governor shall have power to fill such vacancy, by granting a commission, which shall expire at the end of the next session of the General Assembly, or at the next election by the people.

SEC. 11. He may, on extraordinary occasions, convene the General Assembly by proclamation, and shall state to both Houses, when assembled, the purpose for which they shall have been convened.

SEC. 12. He shall communicate, by message, to the General Assembly, at every regular session, the condition of the State, and recommend such matters as he shall deem expedient.

SEC. 13. In case of disagreement between the two Houses with respect to the time of adjournment, the Governor shall have power to adjourn the General Assembly to such time as he may think proper; but no such adjournment shall be beyond the time fixed for the regular meeting of the next General Assembly.

SEC. 14. No person shall, while holding any office under the authority of the United States, or this State, execute the office of Governor, or Lieutenant Governor, except as hereinafter expressly provided.

SEC. 15. The official term of the Governor, and Lieutenant Governor, shall commence on the second Monday of January next after their election, and continue for two years, and until their successors are elected and qualified. The Lieutenant Governor, while acting as Governor, shall receive the same pay as provided for Governor; and while presiding in the Senate, shall receive as compensation therefor, the same mileage and double the per diem pay provided for a Senator, and none other.

SEC. 16. The Governor shall have power to grant reprieves, commutations and pardons, after conviction, for all offenses except treason and cases of impeachment, subject to such regulations as may be provided by law. Upon conviction for treason, he shall have power to suspend the execution of the sentence until the case shall be reported to the General Assembly at its next meeting, when the General Assembly shall either grant a pardon, commute the sentence, direct the execution of the sentence, or grant a further reprieve. He shall have power to remit fines and forfeitures, under such regulations as may be prescribed by law; and shall report to the General Assembly, at its next meeting, each case of reprieve, commutation, or pardon granted, and the reason therefor; and also all persons in whose favor remission of fines and forfeitures shall have been made, and the several amounts remitted.

SEC. 17. In case of the death, impeachment, resignation, removal from office, or other disability of the Governor, the powers and duties of the office for the residue of the term, or until he shall be acquitted, or the disability removed, shall devolve upon the Lieutenant Governor.

SEC. 18. The Lieutenant Governor shall be President of the Senate, but shall only vote when the Senate is equally divided; and in case of his absence, or impeachment, or when he shall exercise the office of Governor, the Senate shall choose a President pro tempore.

SEC. 19. If the Lieutenant Governor, while acting as Governor, shall be impeached, displaced, resign, or die, or otherwise become incapable of performing the duties of the office, the President pro tempore of the senate shall act as Governor until the vacancy is filled, or the disability removed; and if the President of the Senate, for any of the above causes, shall be rendered incapable of performing the duties pertaining to the office of Governor, the same shall devolve upon the Speaker of the House of Representatives.

SEC. 20. There shall be a seal of this State, which shall be kept by the Governor, and used by him officially, and shall be called the Great Seal of the State of Iowa.

SEC. 21. All grants and commissions shall be in the name and by the authority of the people of the State of Iowa, sealed with the Great Seal of the State, signed by the Governor, and countersigned by the Secretary of State.

SEC. 22. A Secretary of State, Auditor of State and Treasurer of State, shall be elected by the qualified electors, who shall continue in office two years, and until their successors are elected and qualified; and perform such duties as may be required by law.

## ARTICLE V.

## JUDICIAL DEPARTMENT.

SECTION 1. The Judicial power shall be vested in a Supreme Court, District Courts, and such other Courts, inferior to the Supreme Court, as the General Assembly may, from time to time, establish.

SEC. 2. The Supreme Court shall consist of three Judges, two of whom shall constitute a quorum to hold Court.

SEC. 3. The Judges of the Supreme Court shall be elected by the qualified electors of the State, and shall hold their court at such time and place as the General Assembly may prescribe. The Judges of the Supreme Court so elected, shall be classified so that one Judge shall go out of office every two years; and the Judge holding the shortest term of office under such classification, shall be Chief Justice of the Court, during his term, and so on in rotation. After the expiration of their terms of office, under such classification, the term of each Judge of the Supreme Court shall be six years, and until his successor shall have been elected and qualified. The Judges of the Supreme Court shall be ineligible to any other office in the State, during the term for which they shall have been elected.

SEC. 4. The Supreme Court shall have appellate jurisdiction only in cases of chancery, and shall constitute a Court for the correction of errors at law, under such restrictions as the General Assembly may, by law, prescribe; and shall have power to issue all writs and process necessary to secure justice to parties, and exercise a supervisory control over all inferior Judicial tribunals throughout the State.

SEC. 5. The District Court shall consist of a single Judge, who shall be elected by the qualified electors of the District in which he resides. The Judge of the District Court shall hold his office for the term of four years, and until his successor shall have been elected and qualified; and shall be ineligible to any other office, except that of Judge of the Supreme Court, during the term for which he was elected.

SEC. 6. The District Court shall be a court of law and equity, which shall be distinct and separate jurisdictions, and have jurisdiction in civil and criminal matters arising in their respective districts, in such manner as shall be prescribed by law.

SEC. 7. The Judges of the Supreme and District Courts shall be conservators of the peace throughout the State.

SEC. 8. The style of all process shall be, "The State of Iowa", and all prosecutions shall be conducted in the name and by the authority of the same.

SEC. 9. The salary of each Judge of the Supreme Court shall be two thousand dollars per annum; and that of each District Judge, one thousand six hundred dollars per annum, until the year Eighteen hundred and Sixty; after which time they shall severally receive such compensation as the General Assembly may, by law, prescribe; which compensation shall not be increased or diminished during the term for which they shall have been elected.

SEC. 10. *The State shall be divided into eleven Judicial Districts; and after the year Eighteen hundred and sixty, the General Assembly may re-organize the Judicial Districts and increase or diminish the number of Districts, or the number of Judges of the said Court, and may increase the number of Judges of the Supreme Court; but such increase or diminution shall not be more than one District, or one Judge of either Court, at any one session; and no re-organization of the districts, or diminution of the number of Judges, shall have the effect of removing a Judge from office. Such re-organization of the districts, or any change in the boundaries thereof, or increase or diminution of the number of Judges, shall take place every four years thereafter, if necessary, and at no other time.*<sup>19</sup>

<sup>19</sup> This section was, in effect, amended by the second of the amendments adopted in 1884, so far as it applied to district court districts and district court judges. The parts of this section which seem to be repealed by the amendments are here printed in *italics*.

[At any regular session of the general assembly, the state may be divided into the necessary judicial districts for district court purposes, or the said districts may be reorganized and the number of the districts and the judges of said courts increased or diminished; but no reorganization of the districts or diminution of the judges shall have the effect of removing a judge from office.]<sup>20</sup>

SEC. 11. The Judges of the Supreme and District Courts shall be chosen at the general election; and the term of office of each Judge shall commence on the first day of January next, after his election.

SEC. 12. The General Assembly shall provide, by law, for the election of an Attorney General by the people, whose term of office shall be two years, and until his successor shall have been elected and qualified.

SEC. 13. *The qualified electors of each judicial district shall, at the time of the election of District Judge, elect a District Attorney, who shall be a resident of this district for which he is elected, and who shall hold his office for the term of four years, and until his successor shall have been elected and qualified.*<sup>21</sup>

[SECTION 13. The qualified electors of each county shall, at the general election in the year 1886, and every two years thereafter elect a county attorney, who shall be a resident of the county for which he is elected, and shall hold his office for two years, and until his successor shall have been elected and qualified.]<sup>22</sup>

SEC. 14. It shall be the duty of the General Assembly to provide for the carrying into effect of this article, and to provide for a general system of practice in all the Courts of this State.

[The grand jury may consist of any number of members not less than five, nor more than fifteen, as the general assembly may by law provide, or the general assembly may provide for holding persons to answer for any criminal offense without the intervention of a grand jury.]<sup>23</sup>

## ARTICLE VI.

### MILITIA.

SECTION 1. The militia of this State shall be composed of all able-bodied white<sup>24</sup> male citizens, between the ages of eighteen and forty five years, except such as are or may hereafter be exempt by the laws of the United States, or of this State, and shall be armed, equipped, and trained, as the General Assembly may provide by law.

SEC. 2. No person or persons conscientiously scrupulous of bearing arms shall be compelled to do military duty in time of peace; provided, that such person or persons shall pay an equivalent for such exemption in the same manner as other citizens.

SEC. 3. All commissioned officers of the militia, (staff officers excepted,) shall be elected by the persons liable to perform military duty, and shall be commissioned by the Governor.

## ARTICLE VII.

### STATE DEBTS.

SECTION 1. The credit of the State shall not, in any manner, be given or loaned to, or in aid of, any individual, association, or corporation; and the State shall never assume, or become responsible for, the debts or liabilities of any individual, association, or corporation, unless incurred in time of war for the benefit of the State.

SEC. 2. The State may contract debts to supply casual deficits or failures in revenues, or to meet expenses not otherwise provided for; but the aggregate amount of such debts, direct and contingent, whether contracted by virtue of one or more acts of the General Assembly, or at different periods of time, shall

<sup>20</sup> This section was added by the second of the amendments adopted in 1884. It did not specifically repeal the part of Sec. 10 of Art. V, dealing with district courts, but it did this in effect.

<sup>21</sup> This section was repealed by an amendment adopted in 1884.

<sup>22</sup> This section was added by an amendment adopted in 1884.

<sup>23</sup> This was the third of the amendments adopted in 1884. It was not assigned specifically to any place in the Constitution. This place seems as logical as any.

<sup>24</sup> The word "white" was stricken from this section by an amendment adopted in 1868.

never exceed the sum of two hundred and fifty thousand dollars; and the money arising from the creation of such debts, shall be applied to the purpose for which it was obtained, or to repay the debts so contracted, and to no other purpose whatever.

SEC. 3. All losses to the permanent, School, or University fund of this State, which shall have been occasioned by the defalcation, mismanagement or fraud of the agents or officers controlling and managing the same, shall be audited by the proper authorities of the State. The amount so audited shall be a permanent funded debt against the State, in favor of the respective fund, sustaining the loss, upon which not less than six per cent, annual interest shall be paid. The amount of liability so created shall not be counted as a part of the indebtedness authorized by the second section of this article.

SEC. 4. In addition to the above limited power to contract debts, the State may contract debt to repel invasion, suppress insurrection, or defend the State in war; but the money arising from the debts so contracted shall be applied to the purpose for which it was raised, or to repay such debts, and to no other purpose whatever.

SEC. 5. Except the debts hereinbefore specified in this article, no debt shall be hereafter contracted by, or on behalf of this State, unless such debt shall be authorized by some law for some single work or object, to be distinctly specified therein; and such law shall impose and provide for the collection of a direct annual tax, sufficient to pay the interest on such debt, as it falls due, and also to pay and discharge the principal of such debt, within twenty years from the time of the contracting thereof; but no such law shall take effect until at a general election it shall have been submitted to the people, and have received a majority of all the votes cast for and against it at such election; and all money raised by authority of such law, shall be applied only to the specific object therein stated, or to the payment of the debt created thereby; and such law shall be published in at least one newspaper in each County, if one is published therein, throughout the State, for three months preceding the election at which it is submitted to the people.

SEC. 6. The Legislature may, at any time, after the approval of such law by the people, if no debt shall have been contracted in pursuance thereof, repeal the same; and may, at any time, forbid the contracting of any further debt, or liability, under such law; but the tax imposed by such law, in proportion to the debt or liability, which may have been contracted in pursuance thereof, shall remain in force and be irrevocable, and be annually collected, until the principal and interest are fully paid.

SEC. 7. Every law which imposes, continues, or revives a tax, shall distinctly state the tax, and the object to which it is to be applied; and it shall not be sufficient to refer to any other law to fix such tax or object.

## ARTICLE VIII.

### CORPORATIONS.

SECTION 1. No corporation shall be created by special laws; but the General Assembly shall provide, by general laws, for the organization of all corporations hereafter to be created, except as hereinafter provided.

SEC. 2. The property of all corporations for pecuniary profit, shall be subject to taxation, the same as that of individuals.

SEC. 3. The State shall not become a stockholder in any corporation, nor shall it assume or pay the debt or liability of any corporation, unless incurred in time of war for the benefit of the State.

SEC. 4. No political or municipal corporation shall become a stockholder in any banking corporation, directly or indirectly.

SEC. 5. No act of the General Assembly, authorizing or creating corporations or associations with banking powers, nor amendments thereto shall take effect, or in any manner be in force, until the same shall have been submitted, separately, to the people, at a general or special election, as provided by law, to be held not less than three months after the passage of the act, and shall have been approved by a majority of all the electors voting for and against it at such election.

SEC. 6. Subject to the provisions of the foregoing section, the General Assembly may also provide for the establishment of a State Bank with branches.

SEC. 7. If a State Bank be established, it shall be founded on an actual specie basis, and the branches shall be mutually responsible for each other's liabilities upon all notes, bills, and other issues intended for circulation as money.

SEC. 8. If a general Banking law shall be enacted, it shall provide for the registry and countersigning by an officer of State, of all bills or paper credit designed to circulate as money, and require security to the full amount thereof, to be deposited with the State Treasurer, in United States stocks, or in interest paying stocks of States in good credit and standing, to be rated at ten per cent. below their average value in the City of New York, for the thirty days next preceding their deposit; and in case of a depreciation of any portion of said stocks, to the amount of ten per cent; on the dollar, the bank or banks owning such stock shall be required to make up said deficiency by depositing additional stocks; and said law shall also provide for the recording of the names of all stockholders in such corporations, the amount of stock held by each, the time of any transfer, and to whom.

SEC. 9. Every stockholder in a banking corporation or institution shall be individually responsible and liable to its creditors, over and above the amount of stock by him or her held, to an amount equal to his or her respective shares so held for all of its liabilities, accruing while he or she remains such stockholder.

SEC. 10. In case of the insolvency of any banking institution, the bill-holders shall have a preference over its other creditors.

SEC. 11. The suspension of specie payment by banking institutions shall never be permitted or sanctioned.

SEC. 12. Subject to the provisions of this article, the General Assembly shall have power to amend or repeal all laws for the organization or creation of corporations, or granting of special or exclusive privileges or immunities, by a vote of two thirds of each branch of the General Assembly; and no exclusive privileges, except as in this article provided, shall ever be granted.

## ARTICLE IX.

### EDUCATION AND SCHOOL LANDS.

#### 1ST. EDUCATION.

SECTION 1. The educational interest of the State, including Common Schools and other educational institutions, shall be under the management of a Board of Education,<sup>25</sup> which shall consist of the Lieutenant Governor, who shall be the presiding officer of the Board, and have the casting vote in case of a tie, and one member to be elected from each judicial district in the State.

SEC. 2. No person shall be eligible as a member of said Board who shall not have attained the age of twenty five years, and shall have been one year a citizen of the State.

SEC. 3. One member of said Board shall be chosen by the qualified electors of each district, and shall hold the office for the term of four years, and until his successor is elected and qualified. After the first election under this Constitution, the Board shall be divided, as nearly as practicable, into two equal classes, and the seats of the first class shall be vacated after the expiration of two years; and one half of the Board shall be chosen every two years thereafter.

SEC. 4. The first session of the Board of Education shall be held at the Seat of Government, on the first Monday of December, after their election; after which the General Assembly may fix the time and place of meeting.

SEC. 5. The session of the Board shall be limited to twenty days, and but one session shall be held in any one year, except upon extraordinary occasions, when, upon the recommendation of two thirds of the Board, the Governor may order a special session.

<sup>25</sup> Under the provision contained in Section 15 of this part of Art. IX, the Board of Education was abolished by act of the legislature in 1864.—*Laws of Iowa, 1864, Ch. 52.* This act by the General Assembly rendered Sections 1 to 14 of the first part of Art. IX inoperative and obsolete, although they have not been repealed.

SEC. 6. The Board of Education shall appoint a Secretary, who shall be the executive officer of the Board, and perform such duties as may be imposed upon him by the Board, and the laws of the State. They shall keep a journal of their proceedings, which shall be published and distributed in the same manner as the journals of the General Assembly.

SEC. 7. All rules and regulations made by the Board shall be published and distributed to the several Counties, Townships, and School Districts, as may be provided for by the Board, and when so made, published and distributed, they shall have the force and effect of law.

SEC. 8. The Board of Education shall have full power and authority to legislate and make all needful rules and regulations in relation to Common Schools, and other educational institutions, that are instituted, to receive aid from the School or University fund of this State: but all acts, rules, and regulations of said Board may be altered, amended or repealed by the General Assembly; and when so altered, amended, or repealed they shall not be re-enacted by the Board of Education.

SEC. 9. The Governor of the State shall be, *EX OFFICIO*, a member of said Board.

SEC. 10. The Board shall have no power to levy taxes, or make appropriations of money. Their contingent expenses shall be provided for by the General Assembly.

SEC. 11. The State University shall be established at one place without branches at any other place, and the University fund shall be applied to that Institution and no other.

SEC. 12. The Board of Education shall provide for the education of all the youths of the State, through a system of Common Schools, and such schools shall be organized and kept in each school district at least three months in each year. Any district failing, for two consecutive years, to organize and keep up a school as aforesaid may be deprived of their portion of the school fund.

SEC. 13. The members of the Board of Education shall each receive the same per diem during the time of their session, and mileage going to and returning therefrom, as members of the General Assembly.

SEC. 14. A majority of the Board shall constitute a quorum for the transaction of business; but no rule, regulation, or law, for the government of Common Schools or other educational institutions, shall pass without the concurrence of a majority of all the members of the Board, which shall be expressed by the yeas and nays on the final passage. The style of all acts of the Board shall be, "Be it enacted by the Board of Education of the State of Iowa."

SEC. 15. At any time after the year One thousand eight hundred and sixty three, the General Assembly shall have power to abolish or re-organize said Board of Education, and provide for the educational interest of the State in any other manner that to them shall seem best and proper.

## 2ND. SCHOOL FUNDS AND SCHOOL LANDS.

SECTION 1. The educational and school funds and lands, shall be under the control and management of the General Assembly of this State.

SEC. 2. The University lands, and the proceeds thereof, and all monies belonging to said fund shall be a permanent fund for the sole use of the State University. The interest arising from the same shall be annually appropriated for the support and benefit of said University.

SEC. 3. The General Assembly shall encourage, by all suitable means, the promotion of intellectual, scientific, moral, and agricultural improvement. The proceeds of all lands that have been, or hereafter may be, granted by the United States to this State, for the support of schools, which may have been, or shall hereafter be sold, or disposed of, and the five hundred thousand acres of land granted to the new States, under an act of Congress, distributing the proceeds of the public lands among the several States of the Union, approved in the year of our Lord one thousand eight hundred and forty one, and all estates of deceased persons who may have died without leaving a will or heir, and also such per cent. as has been or may hereafter be granted by Congress, on the sale of lands in this State, shall be, and remain a perpetual fund, the interest of which,

together with all rents of the unsold lands, and such other means as the General Assembly may provide, shall be inviolably appropriated to the support of Common schools throughout the State.

SEC. 4. The money which may have been or shall be paid by persons as an equivalent for exemption from military duty, and the clear proceeds of all fines collected in the several Counties for any breach of the penal laws, shall be exclusively applied, in the several Counties in which such money is paid, or fine collected, among the several school districts of said Counties, in proportion to the number of youths subject to enumeration in such districts, to the support of Common Schools, or the establishment of libraries, as the Board of Education shall, from time to time provide.

SEC. 5. The General Assembly shall take measures for the protection, improvement, or other disposition of such lands as have been, or may hereafter be reserved, or granted by the United States, or any person or persons, to this State, for the use of the University, and the funds accruing from the rents or sale of such lands, or from any other source for the purpose aforesaid, shall be, and remain, a permanent fund, the interest of which shall be applied to the support of said University, for the promotion of literature, the arts and sciences, as may be authorized by the terms of such grant. And it shall be the duty of the General Assembly as soon as may be, to provide effectual means for the improvement and permanent security of the funds of said University.

SEC. 6. The financial agents of the school funds shall be the same, that by law, receive and control the State and county revenue for other civil purposes, under such regulations as may be provided by law.

SEC. 7. The money subject to the support and maintenance of common schools shall be distributed to the districts in proportion to the number of youths, between the ages of five and twenty-one years, in such manner as may be provided by the General Assembly.

## ARTICLE X.

### AMENDMENTS TO THE CONSTITUTION.

SECTION 1. Any amendment or amendments to this Constitution may be proposed in either House of the General Assembly; and if the same shall be agreed to by a majority of the members elected to each of the two Houses, such proposed amendment shall be entered on their journals, with the yeas and nays taken thereon, and referred to the Legislature to be chosen at the next general election, and shall be published, as provided by law, for three months previous to the time of making such choice; and if, in the General Assembly so next chosen as aforesaid, such proposed amendment or amendments shall be agreed to, by a majority of all the members elected to each House, then it shall be the duty of the General Assembly to submit such proposed amendment or amendments to the people, in such manner, and at such time as the General Assembly shall provide; and if the people shall approve and ratify such amendment or amendments, by a majority of the electors qualified to vote for members of the General Assembly, voting thereon, such amendment or amendments shall become a part of the Constitution of this State.

SEC. 2. If two or more amendments shall be submitted at the same time, they shall be submitted in such manner that the electors shall vote for or against each of such amendments separately.

SEC. 3. At the general election to be held in the year one thousand eight hundred and seventy, and in each tenth year thereafter, and also at such times as the General Assembly may, by law, provide, the question, "Shall there be a Convention to revise the Constitution, and amend the same?" shall be decided by the electors qualified to vote for members of the General Assembly; and in case a majority of the electors so qualified, voting at such election, for and against such proposition, shall decide in favor of a Convention for such purpose, the General Assembly, at its next session, shall provide by law for the election of delegates to such Convention.



## ARTICLE XI.

## MISCELLANEOUS.

SECTION 1. The jurisdiction of Justices of the Peace shall extend to all civil cases, (except cases in chancery, and cases where the question of title to real estate may arise,) where the amount in controversy does not exceed one hundred dollars, and by the consent of parties may be extended to any amount not exceeding three hundred dollars.

SEC. 2. No new County shall be hereafter created containing less than four hundred and thirty-two square miles; nor shall the territory of any organized county be reduced below that area; except the County of Worth, and the counties west of it, along the Northern boundary of this State, may be organized without additional territory.

SEC. 3. No county, or other political or municipal corporation shall be allowed to become indebted in any manner, or for any purpose, to an amount, in the aggregate, exceeding five per centum on the value of the taxable property within such county or corporation—to be ascertained by the last State and county tax lists, previous to the incurring of such indebtedness.

SEC. 4. The boundaries of the State may be enlarged, with the consent of Congress and the General Assembly.

SEC. 5. Every person elected or appointed to any office, shall, before entering upon the duties thereof, take an oath or affirmation to support the Constitution of the United States, and of this State, and also an oath of office.

SEC. 6. In all cases of elections to fill vacancies in office occurring before the expiration of a full term, the person so elected shall hold for the residue of the unexpired term; and all persons appointed to fill vacancies in office, shall hold until the next general election, and until their successors are elected and qualified.

SEC. 7. The General Assembly shall not locate any of the public lands, which have been, or may be granted by Congress to this State, and the location of which may be given to the General Assembly, upon lands actually settled, without the consent of the occupant. The extent of the claim of such occupant, so exempted, shall not exceed three hundred and twenty acres.

SEC. 8. The seat of Government is hereby permanently established, as now fixed by law at the City of Des Moines, in the County of Polk; and the State University, at Iowa City, in the County of Johnson.

## ARTICLE XII.

## SCHEDULE.

SECTION 1. This Constitution shall be the supreme law of the State, and any law inconsistent therewith, shall be void. The General Assembly shall pass all laws necessary to carry this Constitution into effect.

SEC. 2. All laws now in force and not inconsistent with this Constitution, shall remain in force until they shall expire or be repealed.

SEC. 3. All indictments, prosecutions, suits, pleas, complaints, process, and other proceedings pending in any of the courts, shall be prosecuted to final judgment and execution; and all appeals, writs of error, certiorari, and injunctions, shall be carried on in the several courts, in the same manner as now provided by law; and all offences, misdemeanors, and crimes that may have been committed before the taking effect of this Constitution, shall be subject to indictment, trial and punishment, in the same manner as they would have been, had not this Constitution been made.

SEC. 4. All fines, penalties, or forfeitures due, or to become due, or accruing to the State, or to any County therein, or to the school fund, shall inure to the State, county, or school fund, in the manner prescribed by law.

SEC. 5. All bonds executed to the State, or to any officer in his official capacity, shall remain in force and inure to the use of those concerned.

SEC. 6. The first election under this Constitution shall be held on the second Tuesday in October, in the year One thousand eight hundred and fifty seven, at which time the electors of the State shall elect the Governor and Lieutenant Governor. There shall also be elected at such election, the successors of such State Senators as were elected at the August election, in the year One thousand eight hundred and fifty-four, and members of the House of Representatives, who

shall be elected in accordance with the act of apportionment, enacted at the session of the General Assembly which commenced on the first Monday of December One thousand eight hundred and fifty six.

SEC. 7. The first election for Secretary, Auditor, and Treasurer of State, Attorney General, District Judges, Members of the Board of Education, District Attorneys, members of Congress, and such State officers as shall be elected at the April election, in the year One thousand eight hundred and fifty seven, (except the Superintendent of Public Instruction,) and such county officers as were elected at the August election, in the year One thousand eight hundred and fifty six, except Prosecuting Attorneys, shall be held on the second Tuesday of October, one thousand eight hundred and fifty-eight: PROVIDED, That the time for which any District Judge or other State or County officer elected at the April election in the year One thousand eight hundred and fifty eight, shall not extend beyond the time fixed for filling like offices at the October election in the year one thousand eight hundred and fifty eight.

SEC. 8. The first election for Judges of the Supreme Court, and such County officers as shall be elected at the August election, in the year one thousand eight hundred and fifty-seven, shall be held on the second Tuesday of October, in the year One thousand eight hundred and fifty nine.

SEC. 9. The first regular session of the General Assembly shall be held in the year One thousand eight hundred and fifty-eight, commencing on the second Monday of January of said year.

SEC. 10. Senators elected at the August election, in the year one thousand eight hundred and fifty-six, shall continue in office until the second Tuesday of October, in the year one thousand eight hundred and fifty nine, at which time their successors shall be elected as may be prescribed by law.

SEC. 11. Every person elected by popular vote, by a vote of the General Assembly, or who may hold office by executive appointment, which office is continued by this Constitution, and every person who shall be so elected or appointed, to any such office, before the taking effect of this constitution, (except as in this Constitution otherwise provided) shall continue in office until the term for which such person has been or may be elected or appointed shall expire; but no such person shall continue in office after the taking effect of this Constitution, for a longer period than the term of such office, in this Constitution prescribed.

SEC. 12. The General Assembly, at the first session under this Constitution, shall district the State into eleven Judicial Districts, for District Court purposes; and shall also provide for the apportionment of the members of the General Assembly, in accordance with the provisions of this Constitution.

SEC. 13. This Constitution shall be submitted to the electors of the State at the August election, in the year one thousand eight hundred and fifty-seven, in the several election districts in this State. The ballots at such election shall be written or printed as follows: Those in favor of the Constitution, "New Constitution—Yes." Those against the Constitution, "New Constitution—No." The election shall be conducted in the same manner as the general elections of the State, and the poll-books shall be returned and canvassed as provided in the twenty-fifth chapter of the code, and abstracts shall be forwarded to the Secretary of State, which abstracts shall be canvassed in the manner provided for the canvass of State officers. And if it shall appear that a majority of all the votes cast at such election for and against this Constitution are in favor of the same, the Governor shall immediately issue his proclamation stating that fact, and such Constitution shall be the Constitution of the State of Iowa, and shall take effect from and after the publication of said proclamation.

SEC. 14. At the same election that this Constitution is submitted to the people for its adoption or rejection, a proposition to amend the same by striking out the word "white" from the article on the Right of Suffrage, shall be separately submitted to the electors of this State for adoption or rejection in the manner following—Namely: A separate ballot may be given by every person having a right to vote at said election, to be deposited in a separate box; and those given for the adoption of such proposition shall have the words, "Shall the word 'White' be stricken out of the Article on the Right of Suffrage? Yes." And those given against the proposition shall have the words, "Shall the word 'White' be stricken out of the Article on the Right of Suffrage? No." And if at said

election the number of ballots cast in favor of said proposition shall be equal to a majority of those cast for and against this Constitution, then said word "White" shall be stricken from said Article and be no part thereof.<sup>26</sup>

SEC. 15. Until otherwise directed by law, the County of Mills shall be in and a part of the sixth Judicial District of this State.

[SEC. 16. The first general election after the adoption of this amendment shall be held on the Tuesday next after the first Monday in November in the year one thousand nine hundred and six, and general elections shall be held biennially thereafter. In the year one thousand nine hundred and six there shall be elected a governor, lieutenant-governor, secretary of state, auditor of state, treasurer of state, attorney general, two judges of the supreme court, the successors of the judges of the district court whose terms of office expire on December 31st, one thousand nine hundred and six, state senators who would otherwise be chosen in the year one thousand nine hundred and five, and members of the house of representatives. The terms of office of the judges of the supreme court which would otherwise expire on December 31st, in odd numbered years, and all other elective state, county and township officers whose terms of office would otherwise expire in January in the year one thousand nine hundred and six, and members of the general assembly whose successors would otherwise be chosen at the general election in the year one thousand nine hundred and five, are hereby extended one year and until their successors are elected and qualified. The terms of offices of senators whose successors would otherwise be chosen in the year one thousand nine hundred and seven are hereby extended one year and until their successors are elected and qualified. The general assembly shall make such changes in the law governing the time of election and term of office of all other elective officers as shall be necessary to make the time of their election and terms of office conform to this amendment, and shall provide which of the judges of the supreme court shall serve as chief justice. The general assembly shall meet in regular session on the second Monday in January, in the year one thousand nine hundred and six, and also on the second Monday in January in the year one thousand nine hundred and seven, and biennially thereafter.]<sup>27</sup>

Done in Convention at Iowa City, this fifth day of March in the year of our Lord One thousand eight hundred and fifty seven, and of the Independence of the United States of America, the eighty first.

In testimony whereof we have hereunto subscribed our names.

Timothy Day  
S. G. Winchester  
David Bunker  
D. P. Palmer  
Geo. W. Ellis  
J. C. Hall  
John H. Peters  
Wm. A. Warren  
H. W. Gray  
Robt. Gower  
H. D. Gibson  
Thomas Seely  
A. H. Marvin  
J. H. Emerson  
R. L. B. Clarke  
James A. Young  
H. D. Solomon

M. W. Robinson  
Lewis Todhunter  
John Edwards  
J. C. Traer  
James F. Wilson  
Amos Harris  
Jno T. Clark  
S. Ayres  
Harvey J. Skiff  
J. A. Parvin  
W. Penn. Clarke  
Jeremiah Hollingsworth  
Wm. Patterson  
D. W. Price  
Alpheus Scott  
George Gillaspay  
Edward Johnstone  
Aylet R. Cotton,  
FRANCIS SPRINGER, President.

Attest;—TH: J. SAUNDERS, *Secretary*.  
E. N. BATES, *Asst. Secy.*

<sup>26</sup> This proposition was voted down at the time the Constitution was adopted.

<sup>27</sup> Section 16 was added by an amendment adopted in 1904.

AMENDMENTS TO THE CONSTITUTION OF IOWA 1857-1939  
AMENDMENTS OF 1868<sup>28</sup>

- 1st. Strike the word "white" from section one of article two thereof.
- 2d. Strike the word "white" from section thirty-three of article three thereof.
- 3d. Strike the word "white" from section thirty-four of article three thereof.
- 4th. Strike the word "white" from section thirty-five of article three thereof.
- 5th. Strike the word "white" from section one of article six thereof.

AMENDMENT OF 1880<sup>29</sup>

Strike out the words "free white" from the third line of section four (4) of article three (3) of said constitution, relating to the legislative department.

AMENDMENT OF 1882<sup>30</sup>

Add as section 26 to article I of said constitution the following: Section 26. No person shall manufacture for sale, or sell, or keep for sale, as a beverage any intoxicating liquors whatever, including ale, wine and beer. The general assembly shall by law prescribe regulations for the enforcement of the prohibition herein contained, and shall thereby provide suitable penalties for the violation of the provisions hereof.

AMENDMENTS OF 1884<sup>31</sup>

Amendment 1. The general election for state, district county and township officers shall be held on the Tuesday next after the first Monday in November.

Amendment 2. At any regular session of the general assembly, the state may be divided into the necessary judicial districts for district court purposes, or the said districts may be reorganized and the number of the districts and the judges of said courts increased or diminished; but no reorganization of the districts or diminution of the judges shall have the effect of removing a judge from office.

Amendment 3. The grand jury may consist of any number of members not less than five, nor more than fifteen, as the general assembly may by law provide, or the general assembly may provide for holding persons to answer for any criminal offense without the intervention of a grand jury.

Amendment 4. That section 13 of article 5 of the constitution be stricken therefrom, and the following adopted as such section.

SECTION 13. The qualified electors of each county shall, at the general election in the year 1886, and every two years thereafter elect a county attorney, who shall be a resident of the county for which he is elected, and shall hold his office for two years, and until his successor shall have been elected and qualified.

AMENDMENTS OF 1904<sup>32</sup>

Add as section 16, to article XII of the constitution, the following:

SEC. 16. The first general election after the adoption of this amendment shall be held on the Tuesday next after the first Monday in November in the year one

<sup>28</sup> These amendments were proposed by the General Assembly in 1866; readopted in 1868; ratified by the voters on November 3, 1868; and proclaimed adopted on December 8, 1868.—*Laws of Iowa*, 1866, Ch. 98, p. 106, 1868, Ch. 68, p. 93.

<sup>29</sup> This amendment was proposed by the General Assembly in 1878; readopted by the General Assembly in 1880; ratified by the voters at the election on November 2, 1880; and proclaimed adopted on December 3, 1880.—*Laws of Iowa*, 1878, Joint Resolution No. 5, p. 178, 1880, Joint Resolution No. 6, p. 214.

<sup>30</sup> This amendment was proposed by the General Assembly in 1880; readopted by the General Assembly in 1882; ratified at a special election held on June 27, 1882; and certified adopted on July 28, 1882. On April 21, 1883, the Supreme Court of Iowa, in *Koehler and Lange v. Hill*, decided that the amendment, because of irregularities, had not been legally submitted to the voters and was, therefore, not legally adopted.—*Laws of Iowa*, 1880, Joint Resolution No. 8, p. 215, 1882, Joint Resolution No. 8, p. 178; 60 Iowa 543.

<sup>31</sup> These amendments were proposed by the General Assembly in 1882; readopted by the General Assembly in 1884; ratified by the voters at the election on November 4, 1884; and certified adopted on December 10, 1884.—*Laws of Iowa*, 1882, Joint Resolution No. 12, p. 181, 1884, Joint Resolution No. 13, pp. 234, 235.

<sup>32</sup> These amendments were proposed by the General Assembly in 1902; readopted by the General Assembly in 1904; ratified by the voters at the general election on November 8, 1904; and certified adopted on November 29, 1904.—*Laws of Iowa*, 1902, Joint Resolutions Nos. 2 and 5, p. 198, 1904 Joint Resolutions Nos. 1 and 2, pp. 207, 208.

thousand nine hundred and six, and general elections shall be held biennially thereafter. In the year one thousand nine hundred and six there shall be elected a governor, lieutenant-governor, secretary of state, auditor of state, treasurer of state, attorney general, two judges of the supreme court, the successors of the judges of the district court whose terms of office expire on December 31st, one thousand nine hundred and six, state senators who would otherwise be chosen in the year one thousand nine hundred and five, and members of the house of representatives. The terms of office of the judges of the supreme court which would otherwise expire on December 31st, in odd numbered years, and all other elective state, county and township officers whose terms of office would otherwise expire in January in the year one thousand nine hundred and six, and members of the general assembly whose successors would otherwise be chosen at the general election in the year one thousand nine hundred and five, are hereby extended one year and until their successors are elected and qualified. The terms of offices of senators whose successors would otherwise be chosen in the year one thousand nine hundred and seven are hereby extended one year and until their successors are elected and qualified. The general assembly shall make such changes in the law governing the time of election and term of office of all other elective officers as shall be necessary to make the time of their election and terms of office conform to this amendment, and shall provide which of the judges of the supreme court shall serve as chief justice. The general assembly shall meet in regular session on the second Monday in January, in the year one thousand nine hundred and six, and also on the second Monday in January in the year one thousand nine hundred and seven, and biennially thereafter.

That sections thirty-four (34) thirty-five (35) and thirty-six (36) of article three (3) of the constitution of the state of Iowa, be repealed and the following be adopted in lieu thereof:

**SECTION 34.** The senate shall be composed of fifty members to be elected from the several senatorial districts, established by law and at the next session of the general assembly held following the taking of the state and national census, they shall be apportioned among the several counties or districts of the state, according to population as shown by the last preceding census.

**SEC. 35.** The house of representatives shall consist of not more than one hundred and eight members. The ratio of representation shall be determined by dividing the whole number of the population of the state as shown by the last preceding state or national census, by the whole number of counties then existing or organized, but each county shall constitute one representative district and be entitled to one representative, but each county having a population in excess of the ratio number, as herein provided of three fifths or more of such ratio number shall be entitled to one additional representative, but said addition shall extend only to the nine counties having the greatest population.

**SEC. 36.** The general assembly shall, at the first regular session held following the adoption of this amendment, and at each succeeding regular session held next after the taking of such census, fix the ratio of representation, and apportion the additional representatives, as hereinbefore required.

#### AMENDMENT OF 1908<sup>33</sup>

That there be added to section eighteen (18) of article one (1) of the constitution of the state of Iowa, the following:

"The general assembly, however, may pass laws permitting the owners of lands to construct drains, ditches, and levees for agricultural, sanitary or mining purposes across the lands of others, and provide for the organization of drainage districts, vest the proper authorities with power to construct and maintain levees, drains and ditches and to keep in repair all drains, ditches, and levees heretofore constructed under the laws of the state, by special assessments upon the property benefited thereby. The General Assembly may provide by law for the condemna-

<sup>33</sup> This amendment was proposed by the General Assembly in 1906; readopted by the General Assembly in 1907; ratified at the general election on November 3, 1908; and certified adopted on November 23, 1908.—*Laws of Iowa, 1906*, Joint Resolution No. 1, p. 210, 1907, House Joint Resolution No. 2, p. 282.

tion of such real estate as shall be necessary for the construction and maintenance of such drains, ditches and levees, and prescribe the method of making such condemnation."

AMENDMENT OF 1916<sup>34</sup>

To repeal section (7) of article two (2) of the constitution of Iowa and to adopt in lieu thereof the following, to wit:

"The general election for state, district, county and township officers in the year 1916 shall be held in the same month and on the same day as that fixed by the laws of the United States for the election of presidential electors, or of president and vice-president of the United States; and thereafter such election shall be held at such time as the general assembly may by law provide."

AMENDMENT OF 1926<sup>35</sup>

Strike out the word "male" from section four (4) of article three (3) of said constitution, relating to the legislative department.

AMENDMENT OF 1928<sup>36</sup>

That the period (.) at the end of said section thirty-four (34) of article three (3) of the constitution of the state of Iowa be stricken and the following inserted: " , but no county shall be entitled to more than one (1) senator."

AMENDMENT OF 1936<sup>37</sup>

Amend article three (III) by repealing section thirty-three (33) relating to the state census.

<sup>34</sup> This amendment was proposed by the General Assembly in 1913; readopted by the General Assembly in 1915; ratified by the voters at the general election on November 7, 1916; and certified adopted on November 27, 1916.—*Laws of Iowa*, 1913, House Joint Resolution No. 3, p. 422, 1915, Ch. 210, pp. 263, 264.

<sup>35</sup> This amendment was proposed by the General Assembly in 1923; readopted by the General Assembly in 1925; ratified by the voters at the election held on November 2, 1926; and certified adopted on November 26, 1926.—*Laws of Iowa*, 1923, Ch. 387, p. 427, 1925, Ch. 282, p. 305.

<sup>36</sup> This amendment was proposed by the General Assembly in 1925; readopted by the General Assembly in 1927; ratified by vote of the people at the election on November 6, 1928; and certified adopted on November 30, 1928.—*Laws of Iowa*, 1925, Ch. 279, p. 302, 1927, Ch. 353, p. 356.

<sup>37</sup> This amendment was proposed by the General Assembly in 1933; readopted by the General Assembly in 1935; ratified by the voters at the election held on November 3, 1936; and certified adopted on January 14, 1937.—*Laws of Iowa*, 1933, Ch. 268, p. 309, 1935, Ch. 223, p. 288.

## State Political Organizations

### REPUBLICAN STATE CENTRAL COMMITTEE

(State Headquarters—Third Floor, Savery Hotel, Des Moines)

#### *Officers of the Committee*

Chairman—HARRY B. SWAN, Atlantic.  
 Vice Chairman—MRS. VERA L. MOSS, Centerville.  
 Secretary—H. A. GRANTHAM, DeWitt.  
 Treasurer—EDWIN MANNING, Ottumwa.  
 National Committeeman—HARRISON E. SPANGLER, Cedar Rapids.  
 National Committeewoman—MISS MARTHA MCCLURE, Mt. Pleasant.

#### *Members of the Committee*

##### DISTRICTS

1st—Walker D. Hanna, Burlington; Mrs. S. C. Snider, West Liberty.  
 2nd—R. E. Hill, Oxford Junction; Mrs. J. W. Ballard, Cedar Rapids.  
 3rd—F. B. Gilbert, State Center; Mrs. L. Mae Banks, Montour.  
 4th—Shannon B. Chariton, Manchester; Mrs. Blanche Dunkelberg, Rockford.  
 5th—Clyde McFarlin, Montezuma; Mrs. Vera L. Moss, Centerville.  
 6th—George Olmstead, Des Moines; Mrs. A. B. Maxwell, Ames.  
 7th—Harry B. Swan, Atlantic; Mrs. Stella Taylor, Sharpsburg.  
 8th—Dr. Geo. A. Bemis, Garner; Mrs. A. D. Weise, Manning.  
 9th—Thad S. Snell, Jr., Ida Grove; Mrs. Helen Vanderburg, Boyden.

### DEMOCRATIC STATE CENTRAL COMMITTEE

(State Headquarters, Third Floor, Fort Des Moines Hotel, Des Moines)

#### *Officers of the Committee*

Chairman—E. H. BIRMINGHAM, Sioux City.  
 Vice Chairman—MRS. MARY S. KELLEHER, Fort Dodge.  
 Secretary—MRS. FLORENCE LYNCH, LeMars.  
 Treasurer—G. G. JECK, Atlantic.  
 National Committeeman—HUBERT UTTERBACK, Des Moines.  
 National Committeewoman—MRS. W. L. ETTER, Sigourney.

#### *Members of the Committee*

##### DISTRICTS

1st—William R. Hart, Iowa City; Mrs. Ray Baxter, Burlington.  
 2nd—Walter Balluff, Davenport; Mrs. Lawrence Smith, Dyersville.  
 3rd—Ray R. Reed, Waterloo; Mrs. Sam J. Burroughs, Waterloo.  
 4th—Dr. J. K. Stepp, Manchester; Mrs. W. C. Carroll, Clear Lake.  
 5th—J. P. Daughton, Grand River; Mrs. Benona Young, Bloomfield.  
 6th—Lester W. Drennen, Des Moines; Mrs. Gladys Bunker, Knoxville.  
 7th—G. G. Jeck, Atlantic; Mrs. J. H. Hawn, Woodbine.  
 8th—C. B. Murtagh, Algona; Mrs. Mary S. Kelleher, Fort Dodge.  
 9th—E. H. Birmingham, Sioux City; Mrs. Florence Lynch, LeMars.

## FARMER-LABOR STATE CENTRAL COMMITTEE

(State Headquarters, Office of Secretary, 2944 Dean Ave., Des Moines)

*Officers of the Committee*

Chairman—GUS ERICKSON, Des Moines.  
Secretary-Treasurer—MINNIE DUVALL, Des Moines.  
First Vice Chairman—G. F. BURESH, Cedar Rapids.  
Second Vice Chairman—DR. CORA A. FOSTER, Des Moines.

*Members of the Committee*

## DISTRICTS

- 1st—H. G. Smith, Marengo, Committeeman; Mrs. Vester Stark, Batavia, Committeewoman.  
2nd—Aden Sheriff, Cedar Rapids; Velma Burwinkle, Cedar Rapids.  
3rd—W. G. Remington, Waterloo; Betty Alderdyce, Hampton.  
4th—George Wharam, Mason City; Mrs. Ira Rankin, Strawberry Point.  
5th—W. D. Highfield, Grinnell; Mrs. Leo Schmidt, Grinnell.  
6th—Gus Erickson, Des Moines; Cora A. Foster, Des Moines.  
7th—J. G. Fogle, Council Bluffs; Mrs. A. G. Cole, Emerson.  
8th—Conrad Beisser, Fort Dodge; Joyce Hammans, Gowrie.  
9th—O. L. Weber, Jefferson, South Dakota; Ida Freeman, Sioux City.



## PRIMARY ELECTION

## For United States Senator

Canvass by counties of the vote cast at the primary election June 6, 1938, for the candidates for United States Senator

COUNTIES	Dickinson Rep.	Thurston Rep.	Byerhoff Dem.	Gillette Dem.	Meyers Dem.	Richardson Dem.	Wearin Dem.	Buresh F-L
Adair.....	1,080	946	7	127	13	24	366	..
Adams.....	1,110	841	11	163	23	40	425	2
Allamakee.....	1,777	720	42	735	128	56	254	21
Appanoose.....	1,078	2,162	84	985	162	302	366	1
Audubon.....	956	617	11	213	105	35	566	5
Benton.....	759	446	43	495	56	95	267	4
Black Hawk.....	4,488	1,887	120	1,569	247	136	958	10
Boone.....	1,508	1,092	59	490	234	109	286	17
Bremer.....	730	303	92	1,179	173	75	259	15
Buchanan.....	1,846	704	42	636	111	61	366	3
Buena Vista.....	1,877	1,215	11	471	27	15	99	1
Butler.....	1,349	740	27	293	28	19	73	3
Calhoun.....	1,102	806	63	554	176	77	202	3
Carroll.....	750	343	66	934	3,528	90	243	26
Cass.....	1,905	853	14	234	37	20	662	..
Cedar.....	1,208	492	52	689	76	88	213	7
Cerro Gordo.....	3,995	1,645	94	1,524	170	170	1,018	20
Cherokee.....	934	666	10	1,546	28	24	97	..
Chickasaw.....	1,194	557	38	796	148	74	195	16
Clarke.....	390	1,645	16	326	29	46	252	..
Clay.....	989	674	44	503	69	40	180	4
Clayton.....	1,440	622	76	955	380	89	671	16
Clinton.....	3,156	1,815	59	1,607	159	66	862	11
Crawford.....	895	436	120	672	551	113	406	17
Dallas.....	2,084	1,382	38	470	90	66	370	3
Davis.....	334	871	40	847	74	201	200	..
Decatur.....	464	2,127	62	552	101	185	492	1
Delaware.....	2,025	748	23	405	49	26	123	4
Des Moines.....	1,645	1,105	78	1,221	237	108	574	5
Dickinson.....	917	575	42	420	125	37	170	1
Dubuque.....	440	197	251	8,724	1,348	529	3,058	10
Emmet.....	1,492	862	7	188	15	34	64	2
Fayette.....	2,172	1,342	61	859	133	56	265	3
Floyd.....	2,154	874	17	325	27	24	132	7
Franklin.....	823	731	18	272	28	48	86	2
Freemont.....	583	767	12	322	25	31	972	..
Greene.....	1,312	655	40	290	209	56	113	1
Grundy.....	1,359	707	26	405	64	47	104	2
Guthrie.....	1,797	1,308	11	218	78	24	365	6
Hamilton.....	1,485	1,266	31	380	39	40	172	..
Hancock.....	824	602	14	246	26	24	94	1
Hardin.....	1,582	837	48	493	70	66	297	2
Harrison.....	1,418	855	53	737	250	87	2,038	12
Henry.....	1,336	797	13	573	80	66	181	8
Howard.....	995	477	64	812	165	131	278	11
Humboldt.....	1,499	1,051	15	248	35	27	57	1
Ida.....	885	835	6	522	53	22	80	4
Iowa.....	1,201	629	106	617	106	139	225	6
Jackson.....	783	372	183	879	162	211	384	2
Jasper.....	1,025	1,997	89	1,020	154	263	939	1
Jefferson.....	1,154	1,111	29	512	71	95	207	6
Johnson.....	1,209	505	74	1,983	300	168	830	1
Jones.....	1,006	536	54	571	87	48	375	1
Keokuk.....	759	1,492	37	658	67	143	236	1
Kossuth.....	1,505	639	64	1,411	214	89	309	3
Lee.....	1,580	864	46	1,374	167	98	396	2
Linn.....	3,650	1,631	148	1,734	235	146	724	52
Louisa.....	1,113	737	24	278	24	33	119	..
Lucas.....	817	2,217	14	487	34	88	169	3
Lyon.....	944	488	15	485	27	20	51	2
Madison.....	1,186	932	27	291	39	38	130	..
Mahaska.....	743	1,867	65	622	113	275	337	6
Marion.....	1,077	835	86	1,242	193	384	455	1
Marshall.....	2,652	1,261	54	589	117	78	286	..
Mills.....	894	783	11	173	18	13	876	1
Mitchell.....	1,130	587	14	332	35	34	131	7
Monona.....	940	593	19	1,203	107	99	289	33
Monroe.....	687	1,532	33	687	50	269	281	3

## Primary Vote for United States Senator (Continued)

COUNTIES	Dickinson Rep.	Thurston Rep.	Byerhoff Dem.	Gillette Dem.	Meyers Dem.	Richardson Dem.	Wearin Dem.	Buress F-L
Montgomery . . . . .	1,997	869	9	177	10	21	622	1
Muscatine . . . . .	1,981	1,145	59	274	77	61	228	2
O'Brien . . . . .	1,253	645	7	829	24	20	53	5
Osceola . . . . .	376	247	14	394	20	33	44	5
Page . . . . .	1,771	2,345	9	147	23	10	597	..
Palo Alto . . . . .	1,065	646	61	751	361	84	199	1
Plymouth . . . . .	1,451	881	39	1,985	326	55	166	36
Pocahontas . . . . .	842	709	24	253	203	49	117	1
Polk . . . . .	11,921	9,286	398	3,976	924	513	3,034	46
Pottawattamie . . . . .	2,821	1,603	154	814	229	114	2,848	7
Poweshiek . . . . .	803	1,726	26	453	38	96	241	12
Ringgold . . . . .	633	1,792	15	242	44	67	240	..
Sac . . . . .	1,332	928	5	319	93	7	80	4
Scott . . . . .	1,936	751	174	1,981	274	183	727	..
Shelby . . . . .	928	514	72	581	359	81	753	7
Sioux . . . . .	2,079	1,647	26	989	90	31	83	14
Story . . . . .	1,557	1,267	52	537	81	116	354	2
Tama . . . . .	1,688	696	91	1,147	367	119	307	..
Taylor . . . . .	1,124	1,878	11	223	41	20	766	1
Union . . . . .	543	2,054	32	431	100	58	323	1
Van Buren . . . . .	1,350	968	22	361	51	66	256	1
Wapello . . . . .	751	2,003	119	1,321	239	362	1,106	24
Warren . . . . .	1,040	1,143	15	430	37	54	175	1
Washington . . . . .	1,558	779	28	375	48	36	190	1
Wayne . . . . .	408	1,172	21	582	40	127	276	..
Webster . . . . .	1,500	999	380	1,431	414	181	506	16
Winnebago . . . . .	1,497	1,572	16	318	51	42	103	13
Winneshek . . . . .	1,421	717	47	833	176	85	236	18
Woodbury . . . . .	4,115	3,127	105	4,288	376	138	816	166
Worth . . . . .	1,076	679	18	304	18	37	86	1
Wright . . . . .	1,751	1,253	53	486	64	49	192	4
Total . . . . .	146,764	110,847	5,465	81,605	17,497	9,445	43,044	806

## PRIMARY ELECTION

*For Representatives in Congress*

Returns by counties of votes cast at the primary election, June 6, 1938, for candidates for Congress.

## FIRST DISTRICT

	Ralph E. Jones Rep.	Thos. E. Martin Rep.	Edward C. Eicher Dem.	Herman O. Hansen F-L
Cedar.....	527	1,031	1,036	7
Des Moines.....	942	1,542	1,709	5
Henry.....	574	1,290	801	2
Iowa.....	1,211	476	949	6
Jefferson.....	1,040	1,005	763	6
Johnson.....	493	1,196	2,806	1
Lee.....	824	1,366	1,571	2
Louisa.....	753	917	418	0
Muscatine.....	945	1,638	543	2
Van Buren.....	904	1,263	737	1
Washington.....	778	1,374	613	1
Total.....	8,991	13,098	11,946	33

## SECOND DISTRICT

	Alfred C. Mueller Rep.	W. S. Jacobsen Dem.	B. C. Schmid Dem.
Clinton.....	4,273	2,458	319
Dubuque.....	456	6,020	5,324
Jackson.....	835	1,177	450
Jones.....	1,261	836	207
Linn.....	3,122	1,603	686
Scott.....	2,462	2,273	619
Total.....	12,409	14,367	7,605

## THIRD DISTRICT

	John W. Gwynne Rep.	Lloyd Smith Rep.	J. R. Bahne Dem.	W. F. Hayes Dem.
Benton.....	859	295	278	357
Black Hawk.....	5,333	994	604	1,948
Bremer.....	815	138	921	1,133
Butler.....	1,499	445	154	208
Franklin.....	1,270	495	132	215
Grundy.....	1,333	650	364	205
Hardin.....	1,403	594	530	157
Marshall.....	2,286	904	376	396
Tama.....	1,753	440	499	1,102
Wright.....	1,653	814	327	277
Total.....	18,204	5,769	4,185	5,998

## Primary Vote for Representatives in Congress (Continued)

## FOURTH DISTRICT

	H. O. Talle Rep.	Fred Biermann Dem.	William L. Peck F-L
Allamakee.....	2,086	1,106	22
Buchanan.....	2,075	1,099	3
Cerro Gordo.....	4,502	2,548	13
Chickasaw.....	1,381	1,104	15
Clayton.....	1,822	1,946	18
Delaware.....	2,239	527	4
Fayette.....	2,741	1,226	1
Floyd.....	2,301	419	8
Howard.....	1,335	1,435	10
Mitchell.....	1,334	499	2
Winnesheik.....	2,056	1,261	16
Worth.....	1,469	410	..
Total.....	25,341	13,580	115

## FIFTH DISTRICT

	Frank M. Beatty Rep.	William A. Hunt Rep.	Karl M. Le Compte Rep.	George E. Burdock Dem.	Mrs. Ruth Hollingshead Dem.	Roy E. Stevens Dem.
Appanoose.....	652	822	1,530	554	971	434
Clarke.....	432	439	746	181	274	168
Davis.....	169	560	285	380	364	541
Decatur.....	552	365	1,211	420	479	371
Jasper.....	1,070	836	688	891	953	426
Keokuk.....	1,931	241	56	453	277	368
Lucas.....	570	690	1,420	197	474	130
Mahaska.....	1,238	461	469	646	328	347
Monroe.....	411	909	621	132	1,133	115
Poweshiek.....	1,620	312	380	353	322	128
Ringgold.....	638	337	994	129	235	182
Union.....	725	451	937	208	337	227
Wapello.....	826	1,333	483	531	614	1,774
Wayne.....	135	188	1,201	364	423	229
Total.....	10,969	7,944	11,021	5,439	7,184	5,437

## SIXTH DISTRICT

	Cassius C. Dowell Rep.	Vernon R. Seeburger Rep.	M. G. Wilkinson Rep.	W. M. Shaw Dem.	Hubert Utterback Dem.	Hugh Fagan F-L
Dallas.....	1,468	564	1,247	176	751	1
Madison.....	878	554	519	119	330	..
Marion.....	1,094	410	290	602	1,557	1
Polk.....	11,433	7,331	1,495	2,250	4,796	45
Story.....	1,159	868	348	290	685	2
Warren.....	1,038	742	329	150	497	..
Total.....	17,070	10,469	4,228	3,587	8,616	49

Primary Vote for Representatives in Congress (Continued)

SEVENTH DISTRICT

	R. W. Cockshoot Rep.	E. P. Harrison Rep.	Ben F. Jensen Rep.	John Laupton Rep.	James Pearson Rep.	Andrew V. Thornell Rep.
Adair.....	280	159	549	39	668	305
Adams.....	143	133	672	40	641	253
Audubon.....	48	63	1,252	14	270	36
Cass.....	1,031	339	635	48	680	195
Fremont.....	30	70	71	22	302	881
Guthrie.....	408	274	1,105	87	739	507
Harrison.....	66	487	421	168	566	508
Mills.....	64	262	197	72	387	706
Montgomery.....	297	289	570	94	892	684
Page.....	116	298	349	109	1,798	1,425
Pottawattamie.....	277	1,409	646	834	683	1,589
Shelby.....	67	217	564	102	419	150
Taylor.....	145	313	922	43	999	531
Total.....	2,972	4,313	7,953	1,672	9,044	7,770

	William A. Byers Dem.	Ernest L. Currie Dem.	Albert McGinn Dem.	Dr. Robert G. Moore Dem.	Roger F. Warin Dem.	Carl A. Zellmer Dem.	G. L. Harrison F-L
Adair.....	39	20	45	22	219	118	..
Adams.....	25	26	44	21	378	66	1
Audubon.....	43	29	104	61	231	404	2
Cass.....	25	14	100	27	64	676	..
Fremont.....	183	76	230	112	441	134	..
Guthrie.....	32	27	104	68	174	142	6
Harrison.....	195	162	519	1,459	366	80	12
Mills.....	148	65	166	88	322	56	2
Montgomery.....	61	36	60	52	320	129	1
Page.....	27	44	57	30	429	42	..
Pottawattamie.....	679	653	1,469	334	475	280	5
Shelby.....	138	120	789	265	203	238	5
Taylor.....	14	14	16	22	952	16	..
Total.....	1,609	1,286	3,703	2,561	4,574	2,381	34

EIGHTH DISTRICT

	Fred C. Gilchrist Rep.	H. Lloyd Eveland Dem.
Boone.....	1,953	641
Calhoun.....	1,480	574
Carroll.....	947	2,446
Crawford.....	1,062	1,152
Emmet.....	1,871	193
Greene.....	1,336	453
Hamilton.....	2,249	416
Hancock.....	1,176	257
Humboldt.....	2,369	253
Kossuth.....	1,726	1,243
Palo Alto.....	1,523	869
Pocahontas.....	1,528	347
Webster.....	1,894	1,292
Winnebago.....	2,619	369
Total.....	23,733	10,505

*Primary Vote for Representatives in Congress (Continued)*

## NINTH DISTRICT

	George W. Kephart Rep.	James C. Mullaney Rep.	Albert F. Swanson Rep.	Vincent F. Harrington Dem.	Ray Murphy Dem.	Charles F. Schrunk F-L
Buena Vista.....	708	619	1,068	300	204	2
Cherokee.....	394	480	515	814	471	..
Clay.....	553	316	396	372	202	4
Dickinson.....	290	346	350	295	246	1
Ida.....	520	510	520	386	226	3
Lyon.....	268	351	576	372	164	1
Monona.....	241	330	782	1,063	539	33
O'Brien.....	295	570	680	575	220	5
Osceola.....	99	178	241	278	136	3
Plymouth.....	379	707	928	1,635	816	..
Sac.....	398	516	860	248	200	2
Sioux.....	645	1,195	1,147	703	313	12
Woodbury.....	1,281	3,140	2,322	3,494	1,891	163
Total.....	6,071	9,258	10,385	10,535	5,628	229

PRIMARY ELECTION

For Governor and Lieutenant Governor

Canvass by counties of the vote cast at the primary election June 6, 1938, for the candidates for Governor and Lieutenant Governor

COUNTIES	Governor			Lieutenant Governor			
	Wilson Rep.	Kraschel Dem.	Short F-L	Hickenlooper Rep.	Thompson Rep.	Valentine Dem.	Hansen F-L
Adair	1,908	490	..	649	1,033	420	..
Adams	1,736	576	2	661	922	493	2
Allamakee	2,236	1,191	23	900	1,356	970	20
Appanoose	2,987	1,907	1	1,380	1,477	1,961	1
Audubon	1,408	882	5	464	838	743	5
Benton	1,087	774	2	741	403	604	2
Black Hawk	5,830	2,810	9	3,036	2,654	2,333	10
Boone	2,143	960	17	978	945	754	17
Bremer	973	1,772	16	381	530	1,403	15
Buchanan	2,398	1,218	3	1,341	907	994	3
Buena Vista	2,624	563	3	723	1,656	435	2
Butler	1,844	432	3	700	969	357	3
Calhoun	1,601	864	..	508	781	625	..
Carroll	1,002	3,900	25	441	502	2,949	24
Cass	2,514	865	..	813	1,493	688	..
Cedar	1,578	1,126	7	936	653	901	7
Cerro Gordo	5,230	2,848	19	2,305	2,602	2,135	17
Cherokee	1,521	1,353	..	520	815	923	..
Chickasaw	1,497	1,091	16	592	875	856	15
Clarke	1,621	654	4	539	930	574	..
Clay	1,412	675	..	613	622	470	3
Clayton	1,988	2,039	16	980	945	1,820	15
Clinton	4,718	2,573	13	2,065	2,501	2,094	14
Crawford	1,112	1,605	18	616	514	1,210	18
Dallas	3,081	1,025	3	1,167	1,672	878	3
Davis	1,086	1,356	..	422	613	1,349	..
Decatur	2,231	1,371	1	722	1,371	1,185	1
Delaware	2,564	608	4	1,342	1,069	489	4
Des Moines	2,445	1,993	5	970	1,502	1,710	5
Dickinson	1,104	635	1	430	635	441	..
Dubuque	567	10,160	10	357	220	7,260	10
Emmet	1,946	311	2	742	1,001	243	2
Fayette	3,342	1,352	3	1,495	1,660	1,152	3
Floyd	2,617	500	9	987	1,472	425	8
Franklin	1,383	384	2	725	668	284	2
Fremont	1,240	1,228	..	492	687	1,094	..
Greene	1,544	635	1	942	645	501	1
Grundy	1,749	644	1	591	999	480	1
Guthrie	2,748	631	6	859	1,720	535	6
Hamilton	2,400	648	..	696	1,379	545	..
Hancock	1,266	393	1	573	609	315	1
Hardin	1,685	735	2	814	864	520	2
Harrison	2,163	2,765	12	719	1,335	2,233	11
Henry	1,976	907	9	843	1,041	741	8
Howard	1,332	1,404	12	543	722	1,105	11
Humboldt	2,127	383	1	631	1,220	304	1
Ida	1,479	634	3	544	857	474	3
Iowa	1,397	1,021	5	962	599	843	6
Jackson	994	1,533	2	586	422	1,149	1
Jasper	2,761	2,377	1	1,102	1,473	2,079	1
Jefferson	2,024	919	6	1,094	898	722	6
Johnson	1,586	3,089	1	1,021	558	2,619	1
Jones	1,481	1,101	1	1,098	372	913	1
Keokuk	2,023	1,117	1	866	1,017	935	1
Kossuth	1,777	1,940	3	719	907	1,525	3
Lee	2,177	1,858	1	1,051	1,223	1,481	2
Linn	3,982	2,327	50	4,740	531	1,807	45
Louisa	1,702	470	..	694	1,000	360	..
Lucas	2,694	809	3	1,140	1,360	720	3
Lyon	1,299	560	2	444	767	481	2
Madison	1,883	492	..	1,188	623	425	..
Mahaska	2,263	1,228	6	985	1,169	1,071	6
Marion	1,808	2,246	1	670	1,009	1,914	1
Marshall	3,499	992	..	1,570	1,544	810	..
Mills	1,560	895	2	544	889	738	2
Mitchell	1,556	543	8	557	817	416	9
Monona	1,424	1,660	34	441	921	1,349	33

*Primary Vote for Governor and Lieutenant Governor (Continued)*

COUNTIES	Governor			Lieutenant Governor			
	Wilson Rep.	Kraschel Dem.	Short F-L	Hicken- looper Rep.	Thomp- son Rep.	Valentine Dem.	Hansen F-L
Monroe.....	2,007	1,270	3	1,309	619	1,151	3
Montgomery.....	2,641	697	1	1,061	1,354	596	1
Muscatine.....	2,341	525	2	1,749	1,067	426	2
O'Brien.....	1,717	839	5	488	1,060	639	5
Osceola.....	547	436	5	217	296	321	5
Page.....	3,683	683	..	1,295	2,071	567	..
Palo Alto.....	1,476	1,351	1	460	917	1,097	1
Plymouth.....	2,006	2,120	44	602	1,304	1,731	36
Pocahontas.....	1,327	517	1	529	681	402	1
Polk.....	20,652	7,810	43	8,796	6,218	6,162	43
Pottawattamie.....	4,027	3,204	6	1,854	1,816	2,418	6
Poweshiek.....	2,236	845	14	963	1,146	705	13
Ringgold.....	2,035	598	..	1,173	794	528	..
Sac.....	2,091	474	4	674	1,138	385	3
Scott.....	2,430	2,753	..	1,528	1,022	2,366	..
Shelby.....	1,319	1,644	7	468	663	1,235	6
Sioux.....	3,097	1,058	14	1,034	1,946	850	14
Story.....	2,625	935	2	1,282	1,078	790	2
Tama.....	2,242	1,989	..	1,111	969	1,606	1
Taylor.....	2,490	954	..	1,367	1,113	767	..
Union.....	2,268	933	1	707	1,335	756	1
Van Buren.....	2,192	754	1	732	1,216	623	1
Wapello.....	2,355	2,841	25	1,224	1,025	2,324	25
Warren.....	2,015	680	..	992	866	598	1
Washington.....	2,157	668	1	998	1,055	585	1
Wayne.....	1,405	1,037	..	557	836	952	..
Webster.....	1,954	2,388	17	885	1,018	1,691	15
Winnebago.....	2,510	536	14	817	1,500	445	13
Winneshiek.....	1,911	1,285	18	767	1,062	1,005	17
Woodbury.....	6,769	5,106	172	1,758	4,609	4,272	166
Worth.....	1,495	451	1	589	840	347	1
Wright.....	2,618	852	4	974	1,314	596	4
Total.....	229,571	139,280	823	100,920	*112,931	112,268	786

\* Thompson, although winning the Republican nomination in the primary election, resigned, and Hickenlooper became the Republican candidate through selection at the Republican State Convention.



## PRIMARY ELECTION

## For Secretary of State

Canvass by counties of the vote cast at the primary election June 6, 1938, for the candidates for Secretary of State.

COUNTIES	Baker Rep.	Conner Rep.	Miller Rep.	Etter Dem.	Neenan Dem.	O'Brian Dem.	Worm- houdt Dem.	Cody F-I.
Adair.....	369	548	817	63	86	207	63	..
Adams.....	453	565	614	60	99	269	78	2
Allamore.....	515	408	1,389	101	275	633	61	20
Appanoose.....	810	918	1,164	233	363	704	400	1
Audubon.....	252	450	699	97	136	401	135	4
Benton.....	381	335	439	136	179	329	142	2
Black Hawk.....	1,329	1,491	2,878	309	432	1,516	307	10
Boone.....	585	660	803	210	198	326	156	17
Bremer.....	222	249	463	225	306	817	134	15
Buchanan.....	531	537	1,178	105	211	627	98	3
Buena Vista.....	513	1,016	1,077	39	114	275	55	2
Butler.....	429	449	876	52	82	212	22	2
Calhoun.....	526	426	608	108	205	455	89	..
Carroll.....	158	452	387	304	1,016	1,794	455	26
Cass.....	441	670	1,329	84	106	407	111	..
Cedar.....	553	402	643	400	151	297	109	7
Cerro Gordo.....	1,096	1,472	2,409	239	427	1,482	372	18
Cherokee.....	286	507	663	86	257	568	166	..
Chickasaw.....	398	440	697	117	207	555	103	15
Clarke.....	334	504	716	63	108	315	97	..
Clay.....	464	415	457	104	123	312	88	4
Clayton.....	511	489	970	349	371	1,002	179	14
Clinton.....	3,144	721	932	630	444	1,129	224	13
Crawford.....	252	632	415	268	371	683	250	18
Dallas.....	495	904	1,537	95	147	515	115	3
Davis.....	271	320	444	189	174	472	327	..
Decatur.....	502	649	1,034	191	221	598	235	1
Delaware.....	707	603	1,110	69	84	291	57	4
Des Moines.....	869	532	1,123	257	223	791	639	5
Dickinson.....	286	455	401	88	154	213	121	..
Dubuque.....	172	164	241	1,451	2,475	3,624	1,180	10
Emmet.....	347	547	881	24	43	146	32	2
Fayette.....	758	684	1,748	169	263	692	90	3
Floyd.....	554	804	1,223	40	89	246	57	7
Franklin.....	327	583	636	39	52	215	45	2
Fremont.....	201	396	640	144	230	639	135	..
Greene.....	467	605	545	84	130	244	112	1
Grundy.....	320	512	883	66	115	261	90	2
Guthrie.....	469	878	1,312	79	90	303	72	5
Hamilton.....	455	698	1,093	83	81	322	58	..
Hancock.....	265	406	525	30	63	199	27	..
Hardin.....	351	612	772	122	115	253	220	2
Harrison.....	288	930	920	268	675	1,152	351	12
Henry.....	626	599	685	17	19	101	859	8
Howard.....	267	295	759	136	269	677	92	11
Humboldt.....	379	618	1,012	31	56	189	42	1
Ida.....	199	806	570	47	127	299	56	3
Iowa.....	452	364	700	190	154	420	266	6
Jackson.....	512	303	280	365	253	510	259	2
Jasper.....	968	681	1,103	175	213	1,190	642	1
Jefferson.....	801	403	768	121	78	270	345	6
Johnson.....	405	384	769	574	465	1,356	499	1
Jones.....	438	381	634	224	164	438	101	1
Keokuk.....	627	537	771	261	123	481	176	1
Kossuth.....	299	500	902	114	421	967	185	3
Lee.....	551	555	1,059	210	256	758	379	1
Linn.....	1,204	1,288	1,592	440	507	914	424	47
Louisa.....	1,196	299	410	91	34	144	151	..
Lucas.....	612	627	1,297	102	111	316	148	3
Lyon.....	350	277	704	46	162	248	46	1
Madison.....	409	459	922	45	70	286	52	..
Mahaska.....	790	533	985	232	207	520	252	6
Marion.....	406	427	868	249	243	875	694	1
Marshall.....	854	1,059	1,519	147	187	461	188	..
Mills.....	291	359	877	103	171	442	107	2
Mitchell.....	316	447	695	53	67	222	79	7
Monona.....	280	573	592	89	508	751	130	34
Monroe.....	540	487	920	166	185	612	173	3

## Primary Vote for Secretary of State (Continued)

COUNTIES	Baker Rep.	Conner Rep.	Miller Rep.	Etter Dem.	Neenan Dem.	O'Brien Dem.	Worm- houdt Dem.	Cody F-L
Montgomery	508	913	1,111	76	105	320	130	..
Muscatine	1,156	582	829	147	107	206	108	1
O'Brien	280	404	1,017	53	197	441	51	5
Osceola	144	180	228	46	104	219	22	5
Page	558	1,215	1,767	75	90	363	77	..
Palo Alto	250	442	741	87	382	602	152	1
Plymouth	454	628	975	112	660	1,179	124	37
Pocahontas	494	337	410	62	126	276	71	1
Polk	3,332	3,762	9,439	952	1,091	3,328	1,222	44
Pottawattamie	910	1,623	1,763	366	855	1,600	545	6
Poweshiek	555	625	1,015	158	101	345	151	14
Ringgold	468	591	872	96	71	292	76	..
Sac	331	926	659	29	166	201	40	3
Scott	888	743	896	819	376	1,134	427	..
Shelby	211	468	701	128	443	725	196	7
Sioux	855	817	1,581	60	294	510	96	14
Story	763	702	1,018	112	204	437	174	2
Tama	452	617	1,072	245	400	787	221	1
Taylor	528	830	1,068	115	142	442	72	..
Union	538	474	1,124	109	131	414	119	1
Van Buren	607	593	846	71	73	342	190	1
Wapello	1,057	656	774	501	361	908	780	26
Warren	376	470	1,088	57	93	393	64	1
Washington	694	611	792	94	90	254	172	1
Wayne	341	462	585	113	168	409	230	..
Webster	555	603	847	305	553	969	445	17
Winneshiege	525	678	1,188	49	99	213	92	13
Winneshiek	625	420	916	128	213	652	79	17
Woodbury	1,663	2,014	2,961	207	2,713	2,034	269	150
Worth	337	380	749	30	75	212	60	1
Wright	476	788	1,176	94	103	378	84	4
Total	57,361	63,853	101,292	17,594	27,327	60,523	20,741	774

## PRIMARY ELECTION

*For Auditor of State and Treasurer of State*

Canvass by counties of the vote cast at the primary election June 6, 1938, for the candidates for Auditor of State and Treasurer of State.

COUNTIES	Auditor of State						Treasurer of State		
	Akers Rep.	McClurkin Rep.	Silver Rep.	Van de Steeg Rep.	Storms Dem.	Alderdyce F-L	Bagley Rep.	Wegman Dem.	Duvall F.L
Adair	620	345	382	206	421	..	1,517	418	..
Adams	509	292	296	366	464	2	1,394	480	2
Allamakee	934	398	461	288	955	20	1,959	1,015	20
Appanoose	1,474	551	548	228	1,649	1	2,670	1,612	1
Audubon	461	303	287	218	772	3	1,279	793	4
Benton	377	304	222	163	651	2	837	676	2
Black Hawk	2,234	894	1,057	989	2,241	9	5,211	2,410	9
Boone	674	382	488	379	775	17	1,383	778	18
Bremer	330	212	186	131	1,428	15	838	1,423	15
Buchanan	769	485	515	252	1,018	3	2,043	1,047	3
Buena Vista	714	327	363	897	436	2	1,994	448	2
Butler	615	361	230	310	344	2	1,552	369	2
Calhoun	458	331	414	223	749	..	1,106	779	..
Carroll	331	169	192	187	2,977	24	879	3,091	26
Cass	834	453	585	296	677	..	2,139	730	..
Cedar	564	435	254	176	907	6	1,407	900	5
Cerro Gordo	1,927	807	935	683	2,209	18	5,396	2,254	17
Cherokee	395	155	206	564	917	..	1,194	896	..
Chickasaw	464	437	302	176	841	16	1,241	858	15
Clarke	697	261	282	130	572	..	1,329	574	..
Clay	402	214	307	339	484	4	976	539	4
Clayton	715	307	393	401	1,771	14	1,771	1,866	14
Clinton	2,042	777	904	535	2,204	13	4,108	2,226	14
Crawford	320	223	321	275	1,326	17	834	1,428	18
Dallas	1,042	558	619	366	838	3	2,487	840	3
Davis	456	181	312	60	1,194	..	937	1,145	..
Decatur	1,060	478	360	157	1,215	1	1,912	1,183	1
Delaware	761	475	545	310	479	4	2,115	553	4
Des Moines	591	1,357	287	161	1,789	5	2,154	1,709	5
Dickinson	254	284	269	271	502	1	757	536	1
Dubuque	152	117	178	122	7,360	10	431	8,160	10
Emmet	564	286	338	374	219	2	1,573	222	2
Fayette	1,147	701	635	387	1,143	3	2,832	1,188	3
Floyd	804	460	629	293	419	6	2,355	413	6
Franklin	474	316	413	251	307	2	1,096	333	2
Fremont	476	256	285	140	1,163	..	1,151	1,163	..
Greene	476	457	341	268	557	1	1,190	572	1
Grundy	527	305	314	329	481	1	1,446	507	2
Guthrie	685	634	699	354	517	5	2,346	551	6
Hamilton	705	338	488	393	512	..	1,925	515	..
Hancock	364	235	235	169	317	1	1,170	329	1
Hardin	673	283	336	263	557	2	1,034	572	2
Harrison	827	321	383	353	2,266	11	1,897	2,356	12
Henry	520	810	340	132	787	7	1,656	737	7
Howard	412	271	254	213	1,090	11	1,127	1,144	11
Humboldt	653	366	397	301	302	1	1,706	314	1
Ida	361	195	294	466	486	3	1,208	498	3
Iowa	401	369	419	243	851	6	980	909	6
Jackson	296	230	301	167	1,205	2	822	1,259	1
Jasper	1,150	455	432	473	2,111	1	2,435	2,022	1
Jefferson	815	387	589	113	728	6	1,741	723	6
Johnson	594	365	232	210	2,592	1	1,382	2,688	1
Jones	479	301	333	200	921	1	1,307	954	1
Keokuk	977	425	247	127	937	1	1,686	936	..
Kossuth	499	287	354	325	1,525	3	1,498	1,606	3
Lec	778	577	561	155	1,779	2	1,893	1,529	1
Linn	1,488	972	1,020	603	1,883	47	2,874	1,993	47
Louisa	297	1,448	109	66	409	..	1,377	494	..
Lucas	1,159	471	484	261	707	3	2,221	682	3
Lyon	243	176	220	569	475	2	1,069	476	2
Madison	593	365	405	236	406	..	1,547	412	..
Mahaska	775	506	566	335	1,061	6	1,902	1,055	6
Marion	672	286	258	379	1,885	1	1,467	1,893	1
Marshall	1,017	792	726	618	831	..	2,824	907	..
Mills	510	310	338	188	789	2	1,326	799	2
Mitchell	527	245	300	179	411	6	1,391	465	6
Monona	397	217	238	441	1,352	33	1,278	1,365	34

## Primary Vote for Auditor of State and Treasurer of State (Continued)

COUNTIES	Auditor of State						Treasurer of State		
	Akers Rep.	McClurkin Rep.	Silver Rep.	Van de Steeg Rep.	Storms Dem.	Alderdyce F-L	Bagley Rep.	Wegman Dem.	Duvall F-L
Monroe	1,060	387	278	159	1,068	3	1,739	1,070	3
Montgomery	850	444	410	440	560	1	2,189	598	1
Muscatine	631	1,180	446	252	464	2	1,655	502	2
O'Brien	363	254	319	659	634	5	1,393	710	5
Osceola	101	68	126	222	325	5	460	350	5
Page	1,325	896	552	392	553	..	3,083	543	..
Palo Alto	350	246	309	327	1,043	1	1,236	1,145	1
Plymouth	347	214	206	1,127	1,785	37	1,647	1,881	39
Pocahontas	288	252	392	346	418	1	985	458	1
Polk	5,531	2,598	3,077	3,000	5,897	43	10,579	6,156	48
Pottawattamie	1,315	756	1,005	803	2,768	6	3,252	2,955	6
Poweshiek	891	449	415	240	714	12	1,976	715	12
Ringgold	887	374	329	155	521	..	1,702	521	..
Sac	544	299	347	541	385	2	1,718	392	2
Scott	701	561	592	514	2,410	..	2,015	2,408	..
Shelby	336	374	317	284	1,337	7	1,038	1,458	7
Sioux	225	146	183	3,387	800	14	2,659	863	13
Story	772	536	533	424	823	2	2,020	827	2
Tama	736	408	401	367	1,570	1	1,845	1,669	1
Taylor	1,081	453	419	217	764	..	1,970	748	..
Union	1,028	313	390	201	752	1	1,899	758	1
Van Buren	657	345	997	79	677	1	1,812	653	1
Wapello	1,600	362	360	269	2,297	25	1,653	2,304	26
Warren	701	381	367	286	613	..	1,698	606	..
Washington	571	930	237	165	570	1	1,846	577	1
Wayne	609	362	221	106	894	..	1,255	889	..
Webster	548	471	564	342	1,783	16	1,394	1,981	17
Winneshiek	770	427	429	467	443	12	2,332	463	12
Winneshiek	756	354	427	225	1,013	18	1,661	1,052	18
Woodbury	1,226	588	769	3,667	4,107	154	5,725	4,235	163
Worth	443	244	352	175	336	1	1,397	340	1
Wright	855	373	388	440	607	4	2,099	637	4
Total	74,609	44,336	43,369	40,711	113,077	766	184,514	116,781	788

## PRIMARY ELECTION

*For Attorney General*

Canvass by counties of the vote cast at the primary election June 6, 1938, for the candidates for Attorney General

COUNTIES	Mulronev Rep.	Scovel Rep.	Everett Rep.	Mitchell Dem.	Marshall F-L
Adair.....	451	424	704	396	..
Adams.....	398	466	616	469	2
Allamakee.....	521	713	892	937	20
Appanoose.....	425	467	1,879	1,693	1
Audubon.....	458	356	458	709	4
Benton.....	335	358	386	627	2
Black Hawk.....	1,856	1,585	1,858	2,326	9
Boone.....	750	462	679	788	18
Bremer.....	298	209	344	1,359	15
Buchanan.....	517	639	926	971	3
Buena Vista.....	1,131	445	717	432	2
Butler.....	451	580	562	346	2
Calhoun.....	559	344	481	760	..
Carroll.....	362	191	321	2,991	25
Cass.....	554	821	868	660	..
Cedar.....	403	533	513	907	6
Cerro Gordo.....	1,633	1,701	1,294	2,260	16
Cherokee.....	490	301	468	923	..
Chickasaw.....	363	455	551	815	16
Clarke.....	234	393	794	557	..
Clay.....	415	319	473	502	4
Clayton.....	470	727	677	1,763	14
Clinton.....	917	1,486	1,877	2,103	14
Crawford.....	393	361	374	1,279	18
Dallas.....	861	686	1,047	828	3
Davis.....	146	239	609	1,154	..
Decatur.....	465	372	1,177	1,154	1
Delaware.....	577	795	837	457	4
Des Moines.....	501	597	1,153	1,691	4
Dickinson.....	503	203	352	489	1
Dubuque.....	203	197	171	7,407	10
Emmet.....	720	299	578	237	2
Fayette.....	728	1,204	1,066	1,159	3
Floyd.....	521	1,010	752	418	8
Franklin.....	551	388	405	293	2
Fremont.....	329	314	499	1,108	..
Greene.....	527	607	424	544	1
Grundy.....	418	610	475	466	2
Guthrie.....	662	694	1,011	494	5
Hamilton.....	1,158	405	476	556	..
Hancock.....	504	267	305	315	1
Hardin.....	665	449	477	548	2
Harrison.....	597	428	943	2,324	12
Henry.....	403	515	833	713	8
Howard.....	392	365	447	1,084	10
Humboldt.....	1,076	496	366	330	1
Ida.....	559	353	439	485	3
Iowa.....	291	817	385	870	5
Jackson.....	311	280	354	1,177	2
Jasper.....	470	1,413	695	2,088	1
Jefferson.....	260	639	991	680	6
Johnson.....	413	409	592	2,606	1
Jones.....	298	469	551	921	1
Keokuk.....	194	1,203	501	919	..
Kossuth.....	748	325	446	1,542	3
Lee.....	498	636	833	1,460	2
Linn.....	1,183	1,913	1,064	1,981	48
Louisa.....	606	421	401	390	..
Lucas.....	260	730	1,490	688	3
Lyon.....	413	231	460	446	2
Madison.....	487	379	741	390	..
Mahaska.....	311	810	1,169	1,035	6
Marion.....	226	288	1,146	1,811	1
Marshall.....	853	1,221	957	845	..
Mills.....	439	248	670	759	2
Mitchell.....	439	349	497	428	6
Monona.....	424	333	557	1,303	32
Monroe.....	108	103	2,007	1,062	3

## Primary Vote for Attorney General (Continued)

COUNTIES	Mulroney Rep.	Scovel Rep.	Everett Rep.	Mitchell Dem.	Marshall F-L
Montgomery.....	666	498	1,083	587	1
Muscatine.....	644	755	1,005	458	2
O'Brien.....	416	404	689	648	5
Osceola.....	159	143	183	329	5
Page.....	936	865	1,476	544	..
Palo Alto.....	696	266	430	1,139	1
Plymouth.....	688	394	688	1,690	36
Pocahontas.....	405	277	448	475	1
Polk.....	4,829	4,899	5,110	5,986	44
Pottawattamie.....	1,083	1,090	1,653	2,888	7
Poweshiek.....	183	1,782	450	712	13
Ringgold.....	375	348	1,002	504	..
Sac.....	783	386	611	378	2
Scott.....	546	1,016	844	2,398	..
Shelby.....	283	486	340	1,233	6
Sioux.....	1,131	538	1,104	819	14
Story.....	744	512	801	752	2
Tama.....	508	676	745	1,607	1
Taylor.....	513	556	1,024	736	..
Union.....	363	527	1,111	737	1
Van Buren.....	376	515	984	619	1
Wapello.....	502	608	1,110	2,238	25
Warren.....	424	435	911	588	..
Washington.....	417	709	788	550	1
Wayne.....	219	317	810	899	..
Webster.....	1,458	338	430	2,357	17
Winneshiek.....	927	323	853	435	11
Winneshiek.....	463	427	818	957	18
Woodbury.....	2,383	1,177	2,512	4,310	161
Worth.....	536	285	468	341	1
Wright.....	1,073	582	569	637	4
Total.....	61,411	61,180	81,111	112,779	778

## PRIMARY ELECTION

*For Secretary of Agriculture*

Canvass by counties of the vote cast at the primary election June 6, 1938, for the candidates for Secretary of Agriculture.

COUNTIES	Benson Rep.	Thornburg Rep.	Wolf Rep.	Carlson Dem.	Curran Dem.	Flana- gan Dem.	Fuester Dem.	Smith Dem.	Mitzner F-I.
Adair	364	1,093	314	212	166	32	8	48	..
Adams	323	941	319	206	144	89	15	85	2
Allamakee	1,578	500	233	166	403	319	52	115	20
Appanoose	824	1,513	445	394	780	212	72	316	4
Audubon	250	881	285	531	194	66	36	78	1
Benton	318	664	196	207	267	118	48	129	2
Black Hawk	1,811	3,072	706	539	746	522	180	511	10
Boone	514	1,248	339	230	298	187	87	158	17
Bremer	311	481	138	386	323	171	140	411	15
Buchanan	1,318	796	199	259	297	279	66	132	3
Buena Vista	542	1,730	330	154	113	79	69	65	2
Butler	511	931	255	102	117	61	15	64	2
Calhoun	393	815	328	259	242	140	82	160	..
Carroll	189	621	167	1,374	962	739	189	415	24
Cass	349	1,467	658	377	137	88	41	140	..
Cedar	366	980	205	278	265	115	100	212	7
Cerro Gordo	2,218	2,428	468	651	682	548	149	354	17
Cherokee	297	874	263	215	205	338	172	100	..
Chickasaw	873	550	136	237	372	219	44	103	16
Clarke	326	890	272	178	202	58	17	130	..
Clay	369	744	265	179	171	99	81	112	4
Clayton	1,685	273	134	601	645	345	125	231	14
Clinton	1,653	2,093	665	432	742	693	105	401	13
Crawford	239	603	363	428	286	437	296	203	18
Dallas	827	1,996	296	256	301	158	41	150	3
Davis	273	595	140	267	740	58	34	126	..
Decatur	544	1,167	379	355	369	121	57	343	1
Delaware	1,870	562	149	135	140	98	30	98	4
Des Moines	739	1,273	365	374	721	316	113	274	5
Dickinson	233	773	221	218	150	115	40	88	1
Dubuque	216	265	116	2,170	2,985	1,891	772	1,303	10
Emmet	403	1,260	180	76	68	47	18	21	2
Fayette	2,092	1,020	209	338	391	280	66	175	3
Floyd	1,062	1,219	297	118	158	74	8	74	6
Franklin	355	1,008	245	105	126	52	31	63	2
Fremont	182	653	380	326	265	244	80	202	..
Greene	431	1,018	240	188	140	144	67	82	1
Grundy	389	991	285	180	130	47	46	119	2
Guthrie	541	1,773	490	233	152	93	17	80	5
Hamilton	461	1,593	219	230	157	79	30	80	..
Hancock	316	807	84	138	103	41	15	61	1
Hardin	392	1,187	320	183	208	99	52	192	2
Harrison	320	1,058	711	700	477	594	234	476	12
Henry	570	1,085	178	158	366	89	22	126	8
Howard	700	454	130	305	380	279	46	183	11
Humboldt	372	1,340	197	99	104	45	24	45	1
Ida	422	813	303	105	61	54	351	45	3
Iowa	335	795	336	188	232	275	129	212	5
Jackson	349	474	214	391	288	220	141	435	2
Jasper	571	1,854	277	261	210	122	39	1,697	1
Jefferson	507	1,141	258	222	402	63	20	88	6
Johnson	327	931	252	545	765	668	161	646	1
Jones	422	846	127	283	249	206	50	142	1
Keokuk	447	1,221	211	214	490	98	31	166	..
Kossuth	358	1,158	147	546	440	360	85	266	3
Lee	652	1,095	328	293	614	305	61	291	2
Linn	1,068	2,469	836	527	728	387	202	531	47
Louisa	377	1,032	200	139	166	33	11	66	..
Lucas	622	1,499	335	132	254	73	35	233	3
Lyon	351	657	245	152	132	227	66	55	2
Madison	447	1,064	266	145	123	54	23	93	..
Mahaska	619	1,250	426	336	349	189	102	260	6
Marion	389	1,085	190	440	491	355	70	670	1
Marshall	927	1,846	545	225	286	124	91	215	..
Mills	161	839	506	309	189	119	58	157	2
Mitchell	750	627	124	146	120	72	32	64	6
Monona	324	674	396	327	296	411	246	224	32
Monroe	504	1,182	248	240	688	96	24	149	3

*Primary Vote for Secretary of Agriculture (Continued)*

COUNTIES	Benson Rep.	Thornburg Rep.	Wolf Rep.	Carlson Dem.	Currant Dem.	Flana- gan Dem.	Fuester Dem.	Smith Dem.	Mitzner F-L
Montgomery...	410	1,455	646	266	186	71	34	89	1
Muscatine.....	668	1,297	559	151	157	99	59	129	2
O'Brien.....	396	1,068	233	204	182	158	40	110	5
Osceola.....	136	327	85	76	97	103	42	51	5
Page.....	667	2,013	813	227	155	76	39	94	..
Palo Alto.....	175	1,323	68	260	370	435	53	121	1
Plymouth.....	426	1,087	461	302	547	739	127	252	39
Pocahontas....	412	661	219	145	153	131	47	70	1
Polk.....	2,762	12,421	1,978	1,436	2,161	1,084	662	1,438	44
Pottawattamie	621	1,726	2,033	827	968	584	318	629	7
Poweshiek.....	526	1,382	229	197	184	79	26	291	10
Ringgold.....	468	1,183	248	157	159	67	25	111	..
Sac.....	557	1,128	262	149	92	75	88	33	2
Scott.....	631	1,205	638	551	743	485	299	693	..
Shelby.....	277	464	618	587	448	221	117	203	7
Sioux.....	716	1,925	607	204	177	304	57	146	13
Story.....	585	1,717	294	314	265	99	75	226	2
Tama.....	585	1,199	325	461	442	284	99	370	1
Taylor.....	535	1,447	426	288	196	103	35	167	..
Union.....	469	1,309	362	173	238	192	31	174	1
Van Buren.....	504	1,149	267	151	362	57	27	73	1
Wapello.....	651	1,392	358	433	1,889	197	137	254	23
Warren.....	331	1,403	190	181	201	92	23	126	..
Washington....	430	1,281	289	144	275	66	23	83	1
Wayne.....	358	768	226	243	395	64	28	232	..
Webster.....	574	1,143	378	558	732	439	229	266	16
Winnebago....	837	1,396	197	182	155	46	25	66	12
Winneshiek....	1,381	451	148	304	315	209	64	169	18
Woodbury.....	1,614	3,214	1,611	668	621	2,761	403	436	162
Worth.....	946	546	84	135	116	34	22	67	1
Wright.....	699	1,468	288	250	176	116	42	112	4
<b>Total.....</b>	<b>62,275</b>	<b>124,385</b>	<b>35,424</b>	<b>32,137</b>	<b>38,120</b>	<b>24,899</b>	<b>9,356</b>	<b>23,020</b>	<b>776</b>



## PRIMARY ELECTION

*For Superintendent of Public Instruction*

Canvass by counties of the vote cast at the primary election June 6, 1938, for the candidates for Superintendent of Public Instruction.

COUNTIES	Hodges Rep.	Lapham Rep.	Martin Rep.	Parker Rep.	Brown Dem.	Ferrell Dem.	Hall Dem.	Revel F-L
Adair.....	345	189	435	664	167	90	160	..
Adams.....	182	162	361	843	127	87	259	2
Allamakee.....	263	734	633	555	210	465	347	20
Appanoose.....	876	414	707	758	644	321	758	1
Audubon.....	150	178	389	584	262	168	336	5
Benton.....	226	280	305	288	204	219	284	2
Black Hawk.....	659	1,895	1,159	1,715	696	1,076	576	9
Boone.....	393	394	467	679	321	244	249	17
Bremer.....	125	430	146	210	407	694	337	15
Buchanan.....	229	592	670	628	164	685	169	3
Buena Vista.....	386	505	474	1,074	159	106	157	3
Butler.....	329	638	289	402	105	102	126	2
Calhoun.....	259	256	503	464	313	157	238	..
Carroll.....	148	165	226	347	1,149	894	941	23
Cass.....	340	540	609	747	256	157	276	..
Cedar.....	173	258	709	342	305	275	313	7
Cerro Gordo.....	379	1,558	676	2,343	699	619	1,029	16
Cherokee.....	163	225	340	628	286	275	393	..
Chickasaw.....	98	1,156	191	165	273	415	234	15
Clarke.....	269	158	445	614	203	120	242	..
Clay.....	269	262	295	411	195	160	151	4
Clayton.....	263	537	618	412	606	905	377	14
Clinton.....	415	354	3,178	539	599	1,057	536	13
Crawford.....	233	251	304	297	496	388	490	18
Dallas.....	519	599	780	837	381	154	337	3
Davis.....	527	119	195	148	471	202	474	..
Decatur.....	576	336	484	623	470	197	555	1
Delaware.....	310	474	859	725	109	258	85	4
Des Moines.....	791	296	936	404	858	481	500	5
Dickinson.....	204	246	236	342	179	187	141	1
Dubuque.....	95	154	223	111	2,896	2,520	1,726	10
Emmet.....	203	229	366	942	75	54	95	2
Fayette.....	337	1,121	873	708	253	827	199	3
Floyd.....	151	2,024	255	558	109	134	164	6
Franklin.....	251	354	490	441	123	101	116	1
Fremont.....	183	254	350	373	517	194	430	..
Greene.....	304	439	311	414	160	180	163	1
Grundy.....	213	402	407	511	156	150	195	2
Guthrie.....	292	643	657	957	180	142	208	6
Hamilton.....	256	440	477	983	154	173	203	..
Hancock.....	77	188	157	733	106	73	121	..
Hardin.....	307	300	322	722	197	221	192	2
Harrison.....	355	449	533	649	874	590	933	11
Henry.....	782	224	471	294	279	162	285	7
Howard.....	88	550	285	339	393	397	347	11
Humboldt.....	325	323	447	797	107	63	128	1
Ida.....	131	287	689	357	199	118	167	3
Iowa.....	312	248	542	331	324	290	289	5
Jackson.....	137	128	869	111	472	322	391	2
Jasper.....	473	498	555	953	368	215	1,856	1
Jefferson.....	987	127	373	571	221	187	339	5
Johnson.....	294	368	500	302	936	816	948	1
Jones.....	108	164	797	298	282	320	285	..
Keokuk.....	463	370	565	379	294	221	401	..
Kossuth.....	182	311	345	772	580	445	530	3
Lee.....	815	355	744	313	607	427	437	1
Linn.....	721	1,234	1,485	799	542	781	665	47
Louisa.....	440	205	444	471	121	98	174	..
Lucas.....	436	283	755	910	245	165	278	2
Lyon.....	166	231	410	390	182	114	160	1
Madison.....	319	229	572	494	138	73	190	..
Mahaska.....	473	428	652	484	320	263	461	6
Marion.....	277	286	465	502	671	252	918	1
Marshall.....	619	797	690	917	214	286	307	..
Mills.....	181	225	409	550	326	166	273	2
Mitchell.....	76	1,105	146	278	131	152	148	6
Monona.....	190	222	436	452	616	215	583	32
Monroe.....	427	270	581	563	437	278	392	3

## Primary Vote for Superintendent of Public Instruction (Continued)

COUNTIES	Hodges Rep.	Lapham Rep.	Martin Rep.	Parker Rep.	Brown Dem.	Ferrell Dem.	Hall Dem.	Revel F-L
Montgomery	333	477	597	889	187	132	288	1
Muscatine	469	574	952	475	167	120	199	2
O'Brien	170	345	410	703	259	182	214	5
Osceola	69	88	193	163	148	64	137	5
Page	502	964	723	1,237	209	131	219	1
Palo Alto	158	240	338	587	346	328	405	1
Plymouth	242	444	515	662	665	439	707	38
Pocahontas	220	209	344	511	145	140	158	1
Polk	3,018	3,674	2,825	3,982	2,684	1,277	1,588	44
Pottawattamie	758	810	818	1,399	974	778	1,039	6
Poweshiek	372	363	600	639	206	104	429	11
Ringgold	375	239	410	787	231	84	214	1
Sac	244	346	549	684	146	93	125	1
Scott	441	413	907	567	760	974	656	1
Shelby	172	246	391	539	449	445	453	5
Sioux	397	780	799	860	292	198	258	11
Story	482	508	501	920	270	244	353	2
Tama	359	482	448	674	618	355	621	1
Taylor	297	414	579	1,063	260	169	353	1
Union	302	276	654	720	271	150	306	1
Van Buren	1,918	106	179	194	269	123	252	1
Wapello	772	470	416	454	669	651	814	25
Warren	354	259	611	541	207	106	255	1
Washington	568	471	612	345	195	186	189	1
Wayne	305	224	301	494	278	216	427	1
Webster	376	363	567	646	614	550	768	17
Winneshago	57	98	108	2,822	200	61	153	11
Winnebuck	210	428	654	552	324	442	278	18
Woodbury	1,026	1,335	1,985	1,595	1,566	1,343	1,415	156
Worth	67	249	142	1,165	103	109	120	1
Wright	258	441	477	1,010	159	157	306	3
Total	37,836	47,002	56,872	67,396	39,990	33,694	40,466	755

PRIMARY ELECTION  
For Commerce Commissioners  
(Two to be nominated by each Party)

Canvass by counties of the vote cast at the primary election June 6, 1938, for the candidates for commerce commissioner.

COUNTIES	Gray Rep.	Hastings Rep.	Keshlar Rep.	Long Rep.	Olson Rep.	Richardson Rep.	Stewart Rep.	Cornish Dem.	Dunlap Dem.	Green Dem.	Hollenbeck Dem.	Huffman Dem.	Jones Dem.	Ryan Dem.	Bell F-L	Remington F-L
Adair.....	137	369	379	444	324	439	347	97	173	106	74	148	31	72	..	..
Adams.....	241	252	583	371	262	277	347	79	167	127	72	115	80	106	..	2
Allamakee.....	191	512	162	536	736	594	403	110	300	108	108	300	107	453	19	20
Appanoose.....	240	436	472	810	581	691	403	255	691	273	381	562	306	252	..	..
Audubon.....	280	275	123	352	343	389	279	261	171	273	81	279	68	151	..	3
Benton.....	254	336	159	245	202	304	213	106	244	227	238	233	124	132	..	2
Black Hawk.....	614	692	563	1,613	1,096	2,507	1,099	375	812	384	701	589	287	768	..	7
Boone.....	412	322	272	538	454	650	402	170	329	220	168	286	260	192	..	16
Bremer.....	111	114	91	249	173	330	176	185	413	293	374	359	215	252	..	8
Buchanan.....	201	426	165	508	361	990	407	106	229	124	272	223	92	540	..	2
Buena Vista.....	194	459	279	628	647	630	349	85	146	87	84	340	64	69	..	2
Buier.....	206	196	273	461	315	513	248	52	106	53	72	119	42	74	..	2
Calhoun.....	204	439	219	377	327	403	375	192	286	170	179	254	180	631	..	2
Carroll.....	97	197	134	291	160	282	175	618	1,160	679	409	1,080	400	824	23	21
Cass.....	153	270	658	641	395	551	388	85	294	251	94	290	107	119	..	..
Cedar.....	220	177	235	101	248	734	237	123	238	130	347	158	159	155	..	6
Cerro Gordo.....	468	662	965	1,442	949	1,832	1,109	301	795	442	460	627	319	669	..	15
Cherokee.....	73	247	229	326	268	409	220	121	207	171	215	196	129	241	..	..
Chickasaw.....	151	223	266	84	277	474	306	94	365	110	124	408	86	193	..	13
Clarke.....	92	177	285	580	229	265	320	108	189	102	130	206	103	83	..	..
Clay.....	238	276	309	345	291	286	301	130	169	115	124	189	134	111	..	4
Clayton.....	296	277	375	439	516	804	297	278	645	284	486	582	255	459	..	13
Clinton.....	3,342	176	260	744	2,730	831	224	240	937	397	624	749	241	796	..	13
Crawford.....	208	303	286	245	278	345	203	282	427	416	371	386	260	491	..	17
Dallas.....	186	371	709	880	581	849	585	564	464	464	56	212	81	93	..	3
Davis.....	107	128	122	238	142	287	340	191	386	216	314	282	190	132	..	..
Decatur.....	164	240	419	979	296	424	535	225	414	215	254	508	192	218	..	1
Delaware.....	242	234	289	658	495	1,156	337	51	169	58	141	117	38	163	..	3
Des Moines.....	215	214	557	689	496	843	399	325	505	323	452	480	333	377	..	4
Dickinson.....	142	327	267	237	300	335	158	141	150	115	74	166	131	162	..	1
Dubuque.....	124	98	118	165	343	180	159	1,905	2,458	1,587	1,766	2,262	1,588	2,342	10	10
Emmet.....	207	230	302	352	343	517	371	14	92	48	39	51	54	54	..	1
Fayette.....	295	333	560	718	698	1,136	844	189	386	185	337	343	96	260	..	3
Floyd.....	197	471	213	739	612	532	386	66	147	74	80	123	79	85	..	7

Primary Vote for Commerce Commissioners—(Continued)

COUNTIES	Gane Rep.	Gray Rep.	Hastings Rep.	Keshlar Rep.	Long Rep.	Olson Rep.	Richardson Rep.	Stewart Rep.	Cornish Dem.	Dunlap Dem.	Green Dem.	Hollenbeck Dem.	Huffman Dem.	Jones Dem.	Ryan Dem.	Bell F-L	Remington F-L
Franklin	148	176	342	182	420	380	415	311	74	124	57	64	133	82	81	1	1
Fremont	75	198	186	737	265	151	211	158	139	283	511	174	264	143	287	1	...
Greene	228	323	389	244	430	264	459	369	166	255	85	98	267	103	103	1	...
Grundy	139	192	270	175	472	363	421	85	328	190	85	86	153	80	80	2	...
Guthrie	193	430	677	371	672	420	563	588	348	141	77	69	114	54	88	4	...
Hamilton	151	271	471	280	525	569	563	373	348	241	91	70	131	85	96	4	...
Hancock	81	126	305	71	223	250	358	219	38	122	39	45	98	61	61	...	...
Hardin	317	234	182	182	526	292	390	320	176	284	122	101	243	99	99	2	...
Harrison	206	865	334	377	312	312	488	392	304	719	1,297	267	448	320	551	11	...
Henry	149	202	185	328	405	328	617	569	149	236	149	146	169	115	145	7	...
Howard	95	165	279	94	245	328	407	266	163	342	149	214	292	160	359	8	...
Humboldt	129	208	282	127	445	554	526	286	48	114	52	57	89	29	47	1	...
Ia.	80	466	332	231	299	231	272	226	99	149	134	122	101	29	47	1	...
Iowa	208	279	387	190	333	338	571	328	154	275	190	248	239	207	348	2	...
Jackson	280	200	189	154	174	301	238	216	298	469	267	313	379	246	258	2	...
Jasper	259	347	555	212	918	404	682	895	532	686	410	363	745	319	352	1	...
Jefferson	211	178	279	207	422	349	585	734	135	210	113	229	151	130	118	5	...
Johnson	142	132	328	108	330	269	814	406	303	1,042	406	930	591	620	643	1	...
Jones	218	141	211	93	344	296	799	180	132	257	224	344	186	168	172	1	...
Keokuk	132	185	247	113	365	230	735	999	148	358	143	235	128	128	209	3	...
Kossuth	119	240	356	165	373	377	450	249	232	504	245	209	437	167	394	3	...
Lee	191	276	450	243	660	454	677	537	311	556	238	285	421	304	373	1	...
Linn	685	662	997	368	853	687	2,474	714	387	545	461	958	515	437	498	42	...
Louisia	205	165	211	142	347	300	487	441	61	162	60	105	106	76	38	...	...
Lucas	123	211	410	349	1,033	618	431	741	113	241	133	110	205	144	184	3	...
Lyon	57	176	221	135	338	297	312	238	41	139	90	107	128	75	125	1	...
Madison	108	276	470	270	602	297	335	337	118	199	59	42	125	44	69	...	...
Mahaska	354	448	550	309	416	290	403	1,274	216	342	219	218	320	337	276	6	...
Marion	115	203	302	207	433	184	703	701	286	974	230	242	759	281	271	1	...
Marshall	477	621	657	363	834	752	708	1,100	236	334	215	178	252	156	205	...	...
Mills	105	206	227	586	325	230	357	203	67	347	429	77	310	79	80	...	...
Mitchell	146	192	286	114	368	363	388	218	36	160	78	81	100	46	71	6	...
Monona	86	883	168	141	258	305	251	125	159	462	496	168	381	243	194	27	...
Montgomery	259	169	382	199	516	289	275	739	122	408	202	185	331	169	226	3	...
Monroe	195	359	1,135	464	499	474	287	474	73	164	305	81	129	69	87	1	...
Muscataine	514	501	616	299	519	585	799	456	125	150	116	158	145	114	110	2	...
O'Brien	146	320	335	74	387	332	451	446	66	246	129	178	182	84	144	4	...
Oscola	48	95	71	47	115	88	185	144	50	136	91	65	65	47	89	5	...
Page	162	331	438	2,263	617	545	685	592	58	190	212	81	137	78	90	...	...

Palo Alto.....	87	155	286	124	345	361	422	146	108	563	142	143	552	129	266	1	
Plymouth.....	168	487	334	207	395	411	641	378	327	573	318	411	484	248	543	31	
Pocahontas.....	169	227	329	185	283	368	321	240	185	164	102	104	160	78	126	1	
Polk.....	1,756	2,194	4,868	1,757	5,174	2,276	4,485	2,961	1,332	2,545	956	1,006	2,513	1,459	1,870	45	
Pottawattamie.....	502	938	847	1,118	960	782	1,178	895	531	776	1,787	544	660	7	7	3	
Poweshiek.....	199	197	426	207	507	378	610	855	180	276	112	168	200	121	132	7	
Ringold.....	130	215	259	545	467	256	358	395	97	180	81	95	147	88	93	2	
Sac.....	137	408	275	229	419	296	355	306	69	141	71	56	98	53	78	2	
Scott.....	571	338	600	410	521	565	842	547	567	946	514	605	937	567	566	7	
Shelby.....	201	292	211	237	298	386	372	252	381	413	487	192	370	205	398	7	
Steuers.....	266	569	491	336	718	598	861	508	93	342	135	172	185	102	191	11	
Story.....	386	410	405	367	743	545	702	462	145	580	110	206	338	111	177	1	
Tama.....	197	277	383	182	480	328	848	425	255	597	197	462	296	308	301	1	
Taylor.....	238	270	328	735	399	341	545	382	126	269	191	58	235	149	134	1	
Union.....	137	206	390	569	550	371	472	535	92	225	191	154	214	118	169	1	
Van Buren.....	214	201	452	271	425	297	590	556	99	248	107	105	168	108	114	1	
Wapello.....	374	405	435	346	572	616	636	763	545	694	564	561	674	540	663	24	
Warren.....	76	205	518	215	542	230	413	527	107	300	65	94	193	80	92	1	
Washington.....	133	172	320	169	368	295	752	945	76	191	87	177	104	116	137	1	
Wayne.....	113	178	211	357	500	246	313	364	150	290	195	204	284	228	230	16	
Webster.....	352	352	419	312	499	603	603	440	361	613	516	501	563	323	724	17	
Winnebago.....	194	289	423	217	703	760	494	273	71	204	63	78	111	60	87	11	
Winneshek.....	176	270	298	161	341	672	560	303	124	355	195	271	262	150	270	16	
Woodbury.....	523	2,119	1,024	677	1,555	1,698	1,772	1,088	594	1,358	1,330	1,119	934	549	1,416	146	
Worth.....	137	187	221	89	355	382	442	225	49	138	70	71	101	47	64	1	
Wright.....	175	301	359	177	636	500	675	408	115	260	84	121	141	87	143	2	
Total.....	25,492	33,085	42,728	31,018	54,230	45,325	62,460	46,093	21,156	40,661	25,700	25,151	34,013	19,424	28,578	705	695

## PRIMARY ELECTION

*For State Senators*

Returns by counties of votes cast at primary elections of June 1, 1936, and June 6, 1938.

## FIRST DISTRICT

COUNTIES

Election June 6, 1938

	Hart Rep.	Boyd Dem.
Lee.....	2,071	1,434
Total.....	2,071	1,434

## SECOND DISTRICT

Election June 1, 1936

	Dole Dem.	Fulton Rep.	Ziegler, Jr. Rep.
Jefferson.....	413	788	1,364
Van Buren.....	538	798	1,030
Total.....	951	1,586	* 2,394

## THIRD DISTRICT

Election June 1, 1936

	Schlegel Dem.	Guernsey Dem.	Rinker Rep.
Appanoose.....	442	1,552	3,079
Davis.....	1,012	409	761
Total.....	1,454	1,961	3,840

## FOURTH DISTRICT

Election June 1, 1936

	Ryan Dem.	Johnston Rep.	Levis Rep.
Lucas.....	651	986	1,717
Wayne.....	1,192	722	1,020
Total.....	1,843	1,708	2,737

## FIFTH DISTRICT

Election June 1, 1936

	Jackson Dem.	Irving, Jr. Dem.	Edwards Rep.	Vaughn Rep.
Decatur.....	525	635	1,020	624
Ringgold.....	166	422	1,610	1,238
Union.....	203	428	1,406	498
Total.....	894	1,485	4,036	2,360

## Primary Vote for State Senator (Continued)

## SIXTH DISTRICT

Election June 1, 1936

COUNTIES

	Hook Dem.	Cox Rep.	Kirketeg Rep.
Adams.....	455	705	1,193
Taylor.....	611	935	1,609
<b>Total.....</b>	<b>1,066</b>	<b>1,640</b>	<b>2,802</b>

## SEVENTH DISTRICT

Election June 6, 1938

	Sjulin Rep.	Teachout Dem.
Fremont.....	1,233	1,168
Page.....	2,995	508
<b>Total.....</b>	<b>4,228</b>	<b>1,676</b>

## EIGHTH DISTRICT

Election June 1, 1936

	Kenworthy Dem.	Darting Rep.	Wortman Rep.
Mills.....	602	582	1,083
Montgomery.....	433	748	1,029
<b>Total.....</b>	<b>1,035</b>	<b>1,330</b>	<b>2,112</b>

## NINTH DISTRICT

Election June 6, 1938

	Cromwell Rep.	Bell Dem.
Des Moines.....	2,234	1,810
<b>Total.....</b>	<b>2,234</b>	<b>1,810</b>

## TENTH DISTRICT

Election June 6, 1938

	Dewey Rep.	Griffin Dem.
Henry.....	1,730	615
Washington.....	2,093	584
<b>Total.....</b>	<b>3,823</b>	<b>1,199</b>

## ELEVENTH DISTRICT

Election June 1, 1936

	Stansell Dem.	Beardsley Rep.
Clarke.....	513	1,497
Warren.....	528	2,480
<b>Total.....</b>	<b>1,041</b>	<b>3,977</b>

*Primary Vote for State Senator (Continued)***TWELFTH DISTRICT**

Election June 6, 1938

COUNTIES

	Talbott Rep.	Adkins Dem.	Mason Dem.	Van Zante F-L
Keokuk .....	1,670	300	597	2
Poweshiek .....	2,184	368	461	14
Total .....	3,854	668	1,058	16

**THIRTEENTH DISTRICT**

Election June 6, 1938

	Bekman Rep.	Johns Dem.	Matheny F-L
Wapello .....	2,257	2,289	6
Total .....	2,257	2,289	6

**FOURTEENTH DISTRICT**

Election June 1, 1936

	Smith Dem.	Augustine Dem.	Jones Rep.	Taylor Rep.
Mahaska .....	475	603	1,135	1,228
Total .....	475	603	1,135	1,228

**FIFTEENTH DISTRICT**

Election June 1, 1936

	Roberts Dem.	Lundy Rep.
Marion .....	1,770	1,541
Monroe .....	734	2,380
Total .....	2,504	3,921

**SIXTEENTH DISTRICT**

Election June 1, 1936

	Armstrong Dem.	Sawyer Dem.	Husted Rep.
Adair .....	376	107	1,253
Madison .....	213	404	1,455
Total .....	589	511	2,708

**SEVENTEENTH DISTRICT**

Election June 1, 1936

	Cornish Dem.	Regan Dem.	Christensen F-L	Beveridge Rep.	Hopkins Rep.	Kerberg Rep.
Audubon .....	427	274	27	34	270	601
Dallas .....	483	695	2	1,114	1,351	487
Guthrie .....	379	245	22	321	1,605	469
Total .....	1,289	1,214	51	1,469	3,226	1,557



*Primary Vote for State Senator (Continued)***EIGHTEENTH DISTRICT**

Election June 6, 1938

COUNTIES

	Hulsehus Rep.	Pelzer Rep.	Gregersen Dem.
Shelby.....	814	607	1,072
Cass.....	668	2,072	810
Total.....	1,482	2,679	1,882

**NINETEENTH DISTRICT**

Election June 1, 1936

	Moore Dem.	Green Dem.	Watson Rep.
Pottawattamie.....	1,466	1,370	2,893
Total.....	1,466	1,370	2,893

**TWENTIETH DISTRICT**

Election June 6, 1938

	Corwin Rep.	Hudler Rep.
Louisa.....	1,082	521
Muscatine.....	2,255	846
Total.....	3,337	1,367

**TWENTY-FIRST DISTRICT**

Election June 6, 1938

	Martin Rep.	LeGrand Dem.
Scott.....	2,409	2,598
Total.....	2,409	2,598

**TWENTY-SECOND DISTRICT**

Election June 6, 1938

	Henningsen Rep.	Long Rep.	Irwin Dem.
Clinton.....	2,862	2,104	2,286
Total.....	2,862	2,104	2,286

**TWENTY-THIRD DISTRICT**

Election June 1, 1936

	Ellis Dem.	Ristine Dem.	Kelly Rep.
Jackson.....	936	918	744
Total.....	936	918	744

*Primary Vote for State Senator (Continued)***TWENTY-FOURTH DISTRICT**

Election June 1, 1936

COUNTIES

	Miller Dem.	Bodenhofer Rep.	Miller Rep.	Mitzner F-L
Cedar.....	902	638	1,080	6
Jones.....	977	1,007	1,010	4
Total.....	1,879	1,645	2,090	10

**TWENTY-FIFTH DISTRICT**

Election June 1, 1936

	Hite Dem.	Schmidt Dem.	McCulloch Rep.	Schadt Rep.	Ries Rep.	Smith F-L
Iowa.....	533	303	325	292	934	6
Johnson.....	1,078	1,380	166	1,079	488	..
Total.....	1,611	1,683	491	1,371	1,422	6

**TWENTY-SIXTH DISTRICT**

Election June 1, 1936

	McConologue Dem.	Byers Rep.	Jones F-L
Linn.....	1,658	4,432	28
Total.....	1,658	4,432	28

**TWENTY-SEVENTH DISTRICT**

Election June 1, 1936

	Anderson Dem.	McManus Dem.	Breen Dem.	Mullen Rep.	Rutledge Rep.
Calhoun.....	137	607	223	623	464
Webster.....	853	628	1,929	1,666	1,232
Total.....	990	1,235	2,152	2,289	1,696

**TWENTY-EIGHTH DISTRICT**

Election June 1, 1936

	Johnson Dem.	McLean Rep.	Whitehill Rep.
Marshall.....	688	1,548	2,082
Total.....	688	1,548	2,082

**TWENTY-NINTH DISTRICT**

Election June 6, 1938

	Baker Rep.	Decker Rep.	Hagen Rep.	Mowry Rep.
Jasper.....	523	780	434	1,218
Total.....	523	780	434	1,218

## Primary Vote for State Senator (Continued)

## TWENTY-NINTH DISTRICT (Continued)

## COUNTIES

	Craven Dem.	Hall Dem.	Morgan Dem.	Rigdon Dem.
Jasper.....	855	641	625	280
Total.....	855	641	625	280

## THIRTIETH DISTRICT

Election June 6, 1938

	Brown Rep.	Faul Rep.	Miller Rep.	Gillespie Dem.	McElrea F-L
Polk.....	6,063	7,176	4,820	5,590	45
Total.....	6,063	7,176	4,820	5,590	45

## THIRTY-FIRST DISTRICT

Election June 1, 1936

	Doran Rep.
Boone.....	2,148
Story.....	2,010
Total.....	4,158

## THIRTY-SECOND DISTRICT

Election June 6, 1938

	Brand Rep.	Forsling Rep.	McGrath Dem.	Waller Dem.
Woodbury.....	1,368	5,378	2,598	2,033
Total.....	1,368	5,378	2,598	2,033

## THIRTY-THIRD DISTRICT

Election June 1, 1936

	Parker Rep.	Davis F-L
Buchanan.....	1,837	..
Delaware.....	2,061	23
Total.....	3,898	23

## THIRTY-FOURTH DISTRICT

Election June 6, 1938

	Harvey Rep.	Harshbarger Rep.	Bell Dem.
Crawford.....	614	429	1,573
Harrison.....	1,908	341	2,340
Monona.....	551	889	1,391
Total.....	3,073	1,659	5,304

*Primary Vote for State Senator (Continued)***THIRTY-FIFTH DISTRICT**

Election June 6, 1938

COUNTIES

	Baldwin Dem.	Rhomberg Dem.
Dubuque.....	6,761	5,849
Total.....	6,761	5,849

**THIRTY-SIXTH DISTRICT**

Election June 1, 1936

	Geske Dem.	O'Neill Dem.	Hunt Rep.	Guyer F-L
Clayton.....	1,405	877	1,738	8
Total.....	1,405	877	1,738	8

**THIRTY-SEVENTH DISTRICT**

Election June 6, 1938

	Hill Rep.	Gilbert Dem.	Schmedeke Dem.
Hamilton.....	2,065	348	182
Hardin.....	1,370	638	218
Wright.....	2,562	466	225
Total.....	5,997	1,452	625

**THIRTY-EIGHTH DISTRICT**

Election June 6, 1938

	Berg Rep.	Cundy Dem.	Price F-L
Black Hawk.....	5,451	2,232	7
Grundy.....	1,641	432	1
Total.....	7,092	2,664	8

**THIRTY-NINTH DISTRICT**

Election June 1, 1936

	Meyer Dem.	Lynes Rep.	Smith Rep.	Biekert F-L
Bremer.....	1,923	961	271	17
Butler.....	381	1,259	2,142	21
Total.....	2,304	2,220	2,413	38

**FORTIETH DISTRICT**

Election June 1, 1936

	Holmes Dem.	Mullaney Dem.	Lee Rep.	Stewart Rep.
Allamakee.....	434	917	1,024	1,175
Fayette.....	736	513	1,478	1,749
Total.....	1,170	1,430	2,502	2,924

*Primary Vote for State Senator (Continued)***FORTY-FIRST DISTRICT**

COUNTIES

Election June 1, 1936

	Westley Dem.	Aasgaard Rep.	Elthon Rep.
Mitchell.....	494	617	827
Winnebago.....	361	1,133	1,388
Worth.....	398	843	1,106
<b>Total.....</b>	<b>1,253</b>	<b>2,593</b>	<b>3,321</b>

**FORTY-SECOND DISTRICT**

Election June 6, 1938

	Goetsch Rep.	Miller Rep.	Vrba Dem.
Howard.....	631	865	1,445
Winnebago.....	1,472	757	1,131
<b>Total.....</b>	<b>2,103</b>	<b>1,622</b>	<b>2,576</b>

**FORTY-THIRD DISTRICT**

Election June 1, 1936

	Killmer Dem.	Robinson Rep.
Cerro Gordo.....	2,063	3,876
Franklin.....	250	1,028
Hancock.....	385	1,761
<b>Total.....</b>	<b>2,698</b>	<b>6,665</b>

**FORTY-FOURTH DISTRICT**

Election June 6, 1938

	Donohoe Rep.	Hill Rep.
Chickasaw.....	1,487	512
Floyd.....	1,306	1,755
<b>Total.....</b>	<b>2,793</b>	<b>2,267</b>

**FORTY-FIFTH DISTRICT**

Election June 6, 1938

	Leo Rep.	Grunewald Dem.
Benton.....	1,008	658
Tama.....	2,050	1,505
<b>Total.....</b>	<b>3,058</b>	<b>2,163</b>

*Primary Vote for State Senator (Continued)***FORTY-SIXTH DISTRICT**

Election June 1, 1936

COUNTIES

	Fisch Dem.	Mighell Dem.	Hess Rep.
Cherokee.....	444	511	1,162
Ida.....	168	409	1,672
Plymouth.....	1,278	1,168	1,940
Total.....	1,890	2,088	4,774

**FORTY-SEVENTH DISTRICT**

Election June 1, 1936

	Gillette Dem.	Narey Rep.
Clay.....	348	995
Dickinson.....	477	1,100
Emmet.....	222	1,475
Kossuth.....	1,958	1,598
Palo Alto.....	681	1,037
Total.....	3,686	6,205

**FORTY-EIGHTH DISTRICT**

Election June 6, 1938

	Bensen Rep.	Dutton Rep.	Kline Rep.	Wilson Rep.	Whalen Dem.	Zitzlsperger Dem.
Carroll.....	135	49	738	123	1,786	2,440
Greene.....	809	409	451	225	450	180
Sac.....	373	86	390	1,492	181	221
Total.....	1,317	544	1,579	1,840	2,417	2,841

**FORTY-NINTH DISTRICT**

Election June 1, 1936

	Riegel Dem.	Zylstra Dem.	Hoeven Rep.	Roelofs Rep.
Lyon.....	343	275	612	815
O'Brien.....	256	244	550	1,078
Osceola.....	269	200	343	479
Sioux.....	248	372	2,323	2,731
Total.....	1,116	1,191	3,828	5,103

**FIFTIETH DISTRICT**

Election June 6, 1938

	Shaw Rep.	Neville Dem.
Buena Vista.....	2,312	348
Humboldt.....	1,965	258
Pocahontas.....	1,533	429
Total.....	5,810	1,035

## PRIMARY ELECTION

*For State Representatives*

Canvass by counties of the votes cast at the primary election June 6, 1938, for the candidates for nomination for State Representatives.

R—Republican D—Democrat F-L—Farmer Labor

Counties and Candidates	Votes	Counties and Candidates	Votes
<b>Adair—</b>		<b>Butler—</b>	
H. S. Love (R) .....	1,646	Henry W. Burma (R) .....	2,163
John Hanson (D) .....	385		
<b>Adams—</b>		<b>Calhoun—</b>	
Nettie L. Anderson (R) .....	248	Marion R. McCaulley (R) .....	1,025
Elmer E. Cooper (R) .....	972	Melvin Wilson (R) .....	1,039
Thos. Hendrickson (R) .....	397	Frank A. Whitney (D) .....	817
W. O. Thomas (R) .....	381		
Robert E. Goudie (D) .....	478	<b>Carroll—</b>	
<b>Allamakee—</b>		John B. Hermsen (D) .....	1,899
William Becking (R) .....	520	John H. Schroeder (D) .....	1,357
Leon E. Chamberlain (R) .....	686	M. B. Skogsberg (D) .....	1,198
Elmer Pieper (R) .....	1,355	<b>Cass—</b>	
T. W. Mullaney (D) .....	437	G. T. Kuester (R) .....	2,355
Ove T. Roe (D) .....	793	Donald P. Reel (D) .....	709
Oscar A. Sorum (F-L) .....	22	<b>Cedar—</b>	
<b>Appanoose—</b>		Gordon Smith (R) .....	1,347
J. R. Barkley (R) .....	882	La Mar Foster (D) .....	1,065
S. A. Martin (R) .....	1,506	<b>Cerro Gordo—</b>	
Geo. W. Swan (R) .....	754	Hughes J. Bryant (R) .....	1,514
T. W. Killion (D) .....	757	Elmer Dilts (R) .....	714
C. M. McFatridge (D) .....	1,239	Herman M. Knudson (R) .....	3,432
<b>Audubon—</b>		R. M. Hall (D) .....	2,112
A. W. Liston (R) .....	1,307	<b>Cherokee—</b>	
J. A. Graham (D) .....	829	Glenn Curtis (D) .....	1,042
<b>Benton—</b>		William H. Smith (D) .....	333
Harry E. Weichman (R) .....	1,055	<b>Chickasaw—</b>	
Chris Kinsel (D) .....	672	Edward Markle (R) .....	887
<b>Black Hawk—</b>		Charles H. Scholz (R) .....	965
E. R. Aschenbrenner (R) .....	809	George F. Johnson (D) .....	777
Harry E. Benham (R) .....	1,216	Nick Loutsch (D) .....	481
Frank A. Holmes (R) .....	1,344	<b>Clarke—</b>	
E. M. Lichty (R) .....	2,449	Orlo G. Fenn (R) .....	840
Arch W. McFarlane (R) .....	3,620	Henry Siefkas (R) .....	977
Earle A. Munger (R) .....	1,596	Lloyd Woods (D) .....	626
Iver Christoffersen (D) .....	1,846	<b>Clay—</b>	
Theo. C. Menges (D) .....	1,906	A. H. Avery (R) .....	1,398
Harry W. Hill (F-L) .....	9	J. Russell Cook (D) .....	556
<b>Boone—</b>		<b>Clayton—</b>	
C. G. Good (R) .....	2,123	F. E. Sharp (R) .....	1,907
Weldon J. Brown (D) .....	491	Otto Fuelling (D) .....	1,942
J. E. Irwin (D) .....	554	<b>Clinton—</b>	
Francis G. Cutler (F-L) .....	16	Harry F. Bulow (R) .....	4,085
<b>Bremer—</b>		William N. Judd (R) .....	3,803
Fred H. Wehling (D) .....	1,787	Dr. Wm. J. Cullen (D) .....	1,091
<b>Buchanan—</b>		Charles N. Hoffman (D) .....	1,407
George Hathaway (R) .....	2,429	Fred G. Horstmann (D) .....	1,424
J. A. Young (D) .....	970	<b>Crawford—</b>	
<b>Buena Vista—</b>		A. C. Green (R) .....	1,193
Frank O. Hocum (R) .....	2,300	Wm. J. Dreesen (D) .....	1,525
Orville B. Rogers (D) .....	423		

## Primary Vote for State Representatives (Continued)

R—Republican D—Democrat F-L—Farmer Labor

Counties and Candidates	Votes	Counties and Candidates	Votes
<b>Dallas—</b>			
Dwight H. Fazel (R)	564	Guthrie—	
Curtis W. Gregory (R)	1,390	A. S. Smith (R)	591
Mrs. Cesta T. Orr (R)	734	S. M. Thompson (R)	1,410
Garfield Trindle (R)	655	Clyde Wine (R)	1,326
Harry F. Copeland (D)	854	Martin L. Branson (D)	471
		Carl Jorgensen (F-L)	6
<b>Davis—</b>			
Dewey E. Goode (R)	1,086	Hamilton—	
Russell Allen (D)	1,331	Joe E. Fardal (R)	1,098
		John S. Heffner (R)	1,350
		George W. Groves (D)	535
<b>Decatur—</b>			
David A. Dancer (R)	2,110	Hancock—	
G. L. Sage (D)	382	W. S. Pritchard (R)	1,144
Ray C. Walters (D)	906	Oscar E. Johnson (D)	338
<b>Delaware—</b>			
H. E. Morrow (R)	2,487	Hardin—	
Francis R. Fleming (D)	498	Dean W. Peisen (R)	2,011
		N. T. Straley (D)	460
<b>Des Moines—</b>			
Bert E. Dodds (R)	2,331	Harrison—	
John J. Ryder (D)	1,419	H. L. Peyton (R)	1,574
Roy Standard (D)	484	Fred H. Seabury (R)	727
		K. C. Acrea (D)	2,581
<b>Dickinson—</b>			
Roy J. Smith (R)	677	Henry—	
K. B. Welty (R)	863	Harlan C. Foster (R)	1,911
W. A. Yager (D)	717	L. A. Martin (D)	440
		John R. Scarff (D)	408
<b>Dubuque—</b>			
Fabian Beckett (D)	2,088	Howard—	
Norman J. Kormann (D)	2,494	John Knippling (D)	1,447
J. W. Manley (D)	3,704	Humboldt—	
Robert C. Reilly (D)	6,425	Willard H. Edwards (R)	409
John Ryder (D)	3,395	Geo. K. McCollough (R)	952
Arnold Utzig (D)	3,479	J. F. Miller (R)	1,548
		M. Joseph Bradley (D)	309
<b>Emmet—</b>			
Lehman C. J. Rovn (R)	1,672	Ida—	
E. J. Maniece (D)	254	T. H. Brodersen (R)	1,632
		J. Ray Pilcher (D)	528
<b>Fayette—</b>			
Geo. L. Scott (R)	2,837	Iowa—	
T. R. Stam (D)	1,017	S. N. Boland (R)	298
		Harold B. Claypool (R)	1,400
		J. C. McClune (R)	253
		J. P. Gallagher (D)	970
<b>Floyd—</b>			
Sam S. Clay (R)	802	Jackson—	
E. A. Hansen (R)	950	George A. Grove (R)	890
William Kruse (R)	1,305	Grover J. Bittner (D)	1,358
John F. Droz (D)	316	Jasper—	
		Edw. J. Morrissey (R)	2,460
		Dr. Frank Carpenter (D)	1,543
		F. L. Hummel (D)	809
<b>Franklin—</b>			
E. Y. Crom (R)	1,182	Jefferson—	
Fred J. Paulus (D)	329	Thomas N. Howell (R)	565
		Charles W. Nelson (R)	914
		Russell Smith, Jr. (R)	831
		Harry G. Lamansky (D)	780
		Vester Stark (F-L)	6
<b>Fremont—</b>			
William Kerr (R)	1,254	Johnson—	
E. M. Ventis (D)	1,065	William F. Morrison (R)	1,464
		Le Roy S. Mercer (D)	2,815
<b>Greene—</b>			
I. J. Burk (R)	1,074		
Claude I. Huffman (R)	668		
Claude Johnson (D)	557		
<b>Grundy—</b>			
Edward N. Ove (R)	1,707		
C. W. Ross (D)	593		



*Primary Vote for State Representatives (Continued)*

R—Republican D—Democrat F-L—Farmer Labor

Counties and Candidates	Votes	Counties and Candidates	Votes
<b>Jones—</b>		<b>Monona—</b>	
Roy C. Lawrence (R)	686	Wayne M. Ropes (R)	1,437
C. F. Shimanek (R)	845	Marion Nickolisen (D)	960
Thomas Stimpson (D)	985	Ed. Rawlings (D)	803
<b>Keokuk—</b>		<b>Monroe—</b>	
W. C. Axmear (R)	1,155	W. G. Wood (R)	1,916
Wm. C. Peiffer (R)	924	John J. Ullem (D)	1,047
C. L. Rice (D)	968	<b>Montgomery—</b>	
<b>Kossuth—</b>		O. N. Hultman (R)	2,402
J. C. Skow (R)	1,551	Geo. L. Mainquist (D)	390
Philip J. Kohlhaas (D)	1,697	L. A. Nelson (D)	298
<b>Lee—</b>		<b>Muscatine—</b>	
John R. Irwin (R)	1,934	F. A. Latchaw (R)	1,896
Philp F. Roan (R)	1,766	<b>O'Brien—</b>	
Wm. Paisley (D)	1,496	E. E. Burns (R)	460
<b>Linn—</b>		L. O. Lampman (R)	1,394
John R. Gardner (R)	3,389	Wm. Treimer (D)	701
Elmer A. Johnson (R)	3,805	<b>Osceola—</b>	
Anna E. Lamey (D)	1,605	W. W. Overholser (R)	438
Wm. D. McTavish (D)	1,703	W. J. Johannes (D)	408
Wayne W. Elliott (F-L)	45	<b>Page—</b>	
Hugh A. Sheridan (F-L)	52	Earl C. Fishbaugh, Jr. (R)	3,988
<b>Louisa—</b>		<b>Palo Alto—</b>	
Jesse Huddle (R)	681	Roy Gates (R)	533
F. J. Pine (R)	1,305	D. E. Kulp (R)	999
Marshall D. Thomson (D)	381	George H. Keeney (D)	1,099
<b>Lucas—</b>		Fred Hubbeling (F-L)	1
Leo A. Hoegh (R)	2,696	<b>Plymouth—</b>	
Noel W. Cloud (D)	718	Geo. V. Pavlik (R)	2,092
<b>Lyon—</b>		Gustave Alesch (D)	1,977
J. T. Dykhouse (R)	1,502	Barney Bunkers (D)	695
E. E. Manuel (D)	480	<b>Pocahontas—</b>	
<b>Madison—</b>		Jens Thompson (R)	1,303
Will J. Beeler (R)	1,657	Frank H. Beneke (D)	444
John J. Moreland (D)	381	<b>Polk—</b>	
<b>Mahaska—</b>		Frank B. Hallagan (R)	8,132
F. E. Hyett (R)	817	Herbert H. Hauge (R)	7,852
Wm. W. Klinker (R)	478	T. H. Haynes (R)	3,262
W. C. Minard (R)	530	L. W. Nixon (R)	1,810
Tracey Stewart (R)	639	H. D. Robinson (R)	3,959
T. K. Farmer (D)	629	John N. Shaeffer (R)	3,550
Raymond Romoser (D)	482	Loretta Vrooman (R)	2,569
<b>Marion—</b>		Minnie Anderson (D)	3,889
Carroll Johnson (R)	1,236	Vincent L. Browner (D)	3,985
H. C. Williamson (R)	494	Rose E. Cork (F-L)	45
L. R. Clements (D)	1,335	Cora A. Foster (F-L)	43
Frank M. Frush (D)	951	<b>Pottawattamie—</b>	
<b>Marshall—</b>		Geo. W. Adams (R)	1,082
John Knudson (R)	2,572	F. C. Frohardt (R)	1,543
W. Eldon Walter (R)	1,053	John C. Lutz (R)	2,216
C. E. Wicklund (D)	953	A. C. Stemler (R)	1,414
<b>Mills—</b>		Herman W. Walter (R)	1,824
J. R. Hall (R)	1,423	J. T. Millet (D)	1,399
Gordon Steiner (D)	740	Paul J. Morris (D)	1,317
<b>Mitchell—</b>		Charles E. Petty (D)	1,000
C. E. Biederman (R)	617	P. C. Rasmussen (D)	1,994
H. F. Risse (R)	1,200	E. A. Brumbaugh (F-L)	4
Henry Fox (D)	452		

## Primary Vote for State Representatives (Continued)

R—Republican D--Democrat F-L--Farmer Labor

Counties and Candidates	Votes	Counties and Candidates	Votes
<b>Poweshiek—</b>		<b>Wapello—</b>	
Henry Wichman (R)	2,067	Paul Troeger (R)	2,151
J. W. Frizzell (D)	771	Edmond J. Bradley (D)	807
Delmar Baustian (F-L)	13	Vera E. Hollen (D)	674
		Floyd E. Saner (D)	1,048
<b>Ringgold—</b>		<b>Warren—</b>	
L. W. Laughlin (R)	496	S. E. Prall (R)	1,933
X. T. Prentis (R)	1,065	Elizabeth Wadsworth (D)	566
Grant A. Shifflett (R)	776		
F. B. Maloy (D)	479	<b>Washington—</b>	
		E. L. Stewart (R)	2,115
<b>Sac—</b>		<b>Wayne—</b>	
E. W. Scott (R)	2,030	C. L. Clark (R)	1,072
M. P. Stucker (D)	302	William O. Moore (R)	420
		E. E. Poston (D)	967
<b>Scott—</b>		<b>Webster—</b>	
Peter Bendixon (R)	2,387	Francis Schwendemann (R)	1,668
Joseph McCaffery (R)	2,048	Fred J. Keefe (D)	2,041
Walter Dietz (D)	2,484	Conrad G. Beisser (F-L)	18
Howard P. Eckerman (D)	2,317		
<b>Shelby—</b>		<b>Winnebago—</b>	
Jay C. Colburn (R)	763	A. B. Myhr (R)	1,597
Edward B. Erickson (R)	554	J. G. Odden (R)	1,703
E. A. Moore (D)	1,362	DeVere Hirt (D)	479
<b>Sioux—</b>		<b>Winneshiek—</b>	
Albert Beltman (R)	2,125	W. P. Knowlton (R)	1,317
Martin Van Oosterhout (R)	2,335	Henry L. Wemark (R)	814
Albert Ramaker (D)	836	Joe Flynn (D)	1,177
<b>Story—</b>		<b>Woodbury—</b>	
C. E. Lookingbill (R)	1,346	John A. Davenport (R)	4,595
Albert Steinberg (R)	1,543	Raymond S. Hill (R)	2,453
M. McLaughlin (D)	360	Jack E. Jacobs (R)	1,252
Earl Meyers (D)	272	W. S. Triggs (R)	2,133
G. Perle Schmidt (D)	221	Mrs. Frank A. Elliott (D)	3,072
		John W. Moore (D)	2,595
<b>Tama—</b>		Dwight C. Williamson (D)	1,981
Fred K. Bruene (D)	1,558	W. C. Coon (F-L)	148
		Tom Johnson (F-L)	143
<b>Taylor—</b>		<b>Worth—</b>	
Fred C. Cooper (R)	1,273	Mark H. Hansen (R)	690
James A. Lucas (R)	1,723	Claus Randall (R)	1,097
		Chester R. Doebel (D)	186
<b>Union—</b>		Floyd E. Ensign (D)	251
L. C. Bowers (R)	1,982		
C. T. Chandler (D)	722	<b>Wright—</b>	
		Robert D. Blue (R)	2,560
<b>Van Buren—</b>		R. E. Lee Aldrich (D)	520
Sam I. Downs (R)	1,005	John R. Reider (D)	342
N. E. Guernsey (R)	1,278		
L. V. Daggs (D)	512		
H. E. Duckworth (D)	276		

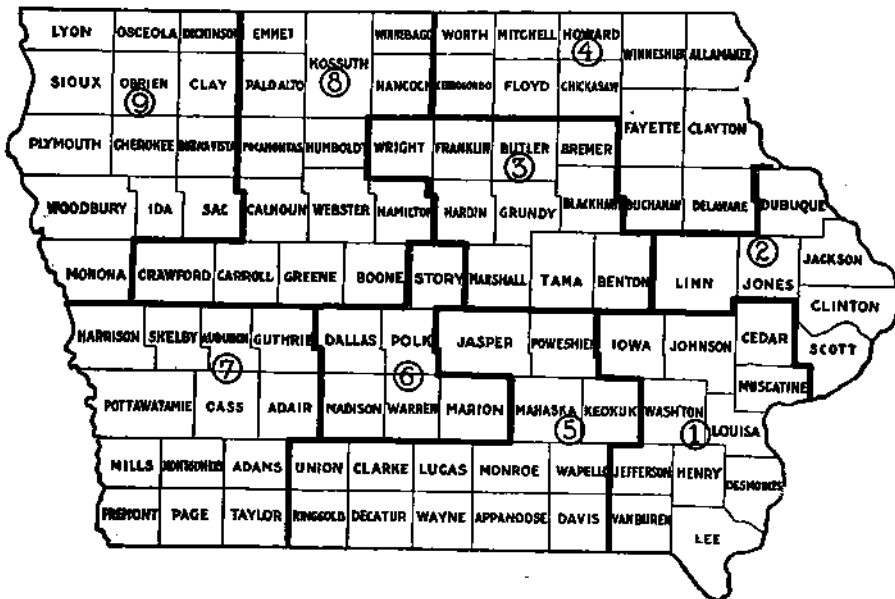

CONGRESSIONAL DISTRICTS OF IOWA

In the following pages will be found the general election returns upon the state officials and congressmen.

That the returns upon congressmen may be recorded in successive tabulations, the vote is reported according to the counties in the various congressional districts.

INDEX OF RETURNS BY COUNTIES

To find the general election returns on elective state officials and congressmen, the following index refers to the page upon which county tabulations are recorded:

COUNTY	For Precinct Returns Refer to Page	COUNTY	For Precinct Returns Refer to Page	COUNTY	For Precinct Returns Refer to Page
Adair	532-533	Floyd	510-511	Monona	560-561
Adams	534-535	Franklin	500-501	Monroe	520-521
Allamakee	504-505	Fremont	536-537	Montgomery	538-539
Appanoose	514-515	Greene	548-549	Muscatine	486-487
Audubon	534-535	Grundy	500-501	O'Brien	560-561
Benton	496-497	Guthrie	536-537	Osceola	562-563
Black Hawk	496-497	Hamilton	548-549	Page	540-541
Boone	544-545	Hancock	550-551	Palo Alto	552-553
Bremer	498-499	Hardin	500-501	Plymouth	562-563
Buchanan	506-507	Harrison	536-537	Pocahontas	552-553
Buena Vista	556-557	Henry	482-483	Polk	528-529
Butler	498-499	Howard	510-511	Pottawattamie	540-541
Calhoun	544-545	Humboldt	550-551	Poweshiek	520-521
Carroll	546-547	Ida	558-559	Ringgold	522-523
Cass	534-535	Iowa	482-483	Sac	564-565
Cedar	480-481	Jackson	490-491	Scott	494-495
Cerro Gordo	506-507	Jasper	616-617	Shelby	542-543
Cherokee	556-557	Jefferson	482-483	Sioux	564-565
Chickasaw	508-509	Johnson	484-485	Story	530-531
Clarke	514-515	Jones	492-493	Tama	502-503
Clay	558-559	Keokuk	518-519	Taylor	542-543
Clayton	508-509	Kossuth	550-551	Union	522-523
Clinton	488-489	Lee	484-485	Van Buren	486-487
Crawford	546-547	Linn	492-493	Wapello	522-523
Dallas	524-525	Louisa	486-487	Warren	582-583
Davis	514-515	Lucas	518-519	Washington	488-489
Decatur	516-517	Lyon	560-561	Wayne	524-525
Delaware	508-509	Madison	526-527	Webster	554-555
Des Moines	480-481	Mahaska	518-519	Winneshiek	554-555
Dickinson	558-559	Marion	526-527	Winneshiek	512-513
Dubuque	490-491	Marshall	502-503	Woodbury	566-567
Emmet	548-549	Mills	538-539	Worth	512-513
Fayette	510-511	Mitchell	512-513	Wright	504-505

GENERAL ELECTION

Official Vote Cast by Precincts in Iowa With

FIRST DISTRICT

CEDAR

PRECINCTS	U. S. Senator		Governor		Lieutenant Governor		Secretary of State		Auditor of State		Treasurer of State		Attorney General	
	Dickinson Rep.	Gillette Dem.	Wilson Rep.	Kraschel Dem.	Hickenlooper Rep.	Valentine Dem.	Miller Rep.	O'Brian Dem.	Akers Rep.	Storms Dem.	Bagley Rep.	Wegman Dem.	Everett Rep.	Mitchell Dem.
Cass.....	55	91	62	89	57	86	59	83	53	91	50	91	54	88
Center.....	142	150	158	137	146	133	160	125	149	131	132	139	140	140
Dayton.....	369	179	390	157	378	145	382	138	348	143	353	151	365	143
Fairfield.....	70	84	88	68	77	66	79	67	68	78	66	79	67	75
Durant—Farmington.....	171	242	172	241	171	209	174	215	162	228	154	242	156	236
Sunbury—Farmington.....	40	74	39	73	34	72	33	70	32	74	33	74	32	74
Mechanicsville—Fremont.....	75	31	79	25	68	27	76	25	73	26	72	29	75	26
Stanwood—Fremont.....	262	141	288	121	272	123	281	114	248	134	247	135	260	128
Gower.....	69	108	76	110	68	98	77	98	70	97	71	96	65	95
Inland.....	150	139	165	129	152	109	156	115	146	111	140	118	137	120
Iowa.....	85	78	96	68	92	64	96	62	92	63	94	64	91	68
Linn.....	33	39	35	36	35	33	32	35	34	36	32	35	33	33
Massillon.....	104	142	109	118	103	111	105	108	99	115	95	125	96	115
Pioneer.....	251	210	290	173	273	175	268	177	251	189	246	196	250	187
Red Oak.....	68	56	76	47	72	46	77	40	69	44	69	46	70	44
Rochester.....	60	68	59	69	53	66	56	68	55	67	54	69	53	67
Centerdale—Springdale.....	129	96	128	100	126	89	133	83	125	90	118	94	117	86
West Branch—Springdale.....	328	134	351	106	346	101	353	94	344	101	343	99	344	94
Springfield.....	160	225	174	222	162	212	170	200	157	212	152	214	154	202
Sugar Creek.....	72	92	72	98	75	76	80	73	80	72	79	73	73	78
Tipton—1st Ward.....	227	142	243	124	231	130	237	126	226	133	229	130	227	131
2nd Ward.....	250	118	271	102	257	106	264	104	256	109	240	121	250	112
3rd Ward.....	244	169	265	151	248	152	246	152	240	157	235	160	234	161
Total.....	3414	2808	3686	2564	3496	2429	3594	2372	3377	2501	3304	2580	3343	2503

DES MOINES

Burling'n—1st W., 1st P.....	250	244	281	203	258	201	267	187	244	232	249	217	257	202
1st Ward, 2d Prec.....	288	283	333	232	296	220	304	224	282	249	283	237	289	228
2d Ward, 1st Prec.....	413	582	616	280	579	278	585	275	550	321	567	295	577	283
2d Ward, 2d Prec.....	304	230	271	272	236	252	251	259	217	301	224	283	242	259
3d Ward, 1st Prec.....	160	257	267	144	263	142	257	146	238	167	248	148	256	144
3d Ward, 2d Prec.....	250	239	250	235	232	220	235	226	215	250	216	239	230	234
4th Ward, 1st Prec.....	212	131	155	193	140	167	143	184	125	213	129	200	141	183
4th Ward, 2d Prec.....	225	374	399	194	383	185	376	183	360	208	356	206	377	188
5th Ward, 1st Prec.....	266	265	277	263	250	259	253	237	238	267	240	258	250	244
5th Ward, 2d Prec.....	175	307	334	155	311	150	313	150	295	186	299	169	314	148
6th Ward, 1st Prec.....	264	244	277	228	253	227	257	229	226	268	232	256	241	251
6th Ward, 2d Prec.....	204	315	327	182	304	172	317	169	287	206	288	196	298	183
7th Ward, 1st Prec.....	329	524	584	282	529	350	551	262	501	321	528	288	539	288
7th Ward, 2d Prec.....	376	471	519	326	453	314	481	324	431	372	441	354	453	341
Augusta.....	51	40	46	45	40	39	47	38	34	52	44	41	43	41
Benton.....	55	50	49	54	46	55	49	55	45	57	45	58	47	56
Concordia.....	44	60	58	48	57	41	60	39	52	49	56	42	54	45
Danville.....	168	306	318	150	307	142	317	145	294	165	307	158	307	150
Flint River.....	308	332	347	284	329	269	353	264	302	314	319	290	333	280
Franklin.....	97	98	119	75	98	85	111	79	96	93	96	93	98	86
Huron.....	57	62	56	59	53	54	58	50	51	60	54	56	56	48
Jackson.....	24	14	14	25	14	22	15	21	15	21	15	21	15	20
Pleasant Grove.....	80	76	78	80	76	76	76	75	77	77	75	78	72	74
Tama.....	42	53	55	37	53	38	58	35	49	40	47	43	52	40
Union.....	93	163	175	76	160	73	166	77	152	92	164	77	157	81
Washington.....	116	83	94	111	85	99	95	89	91	108	87	108	92	96
Yellow Spring.....	129	386	407	108	398	108	408	102	375	135	381	126	391	112
Total.....	4980	6189	6706	4341	6203	4238	6403	4122	5842	4824	5990	4537	6181	4305

NOVEMBER 8, 1938

the Counties Arranged by Congressional Districts.

COUNTY (Index of General Election Returns by Counties, Page 479)

Sec'y of Agriculture		Commerce Commissioners				Supt. of Pub. Instr.		Judges of the Supreme Court								Congressmen	
Thorburg Rep.	Curran Dem.	Keshlear Rep.	Richardson Rep.	Dunlap Dem.	Ryan Dem.	Parker Rep.	Hall Dem.	Bliss Rep.	Hale Rep.	Miller Rep.	Oliver Rep.	Anderson Dem.	Donegan Dem.	Kintzinger Dem.	Miller Dem.	Martin Rep.	Gaffney Dem.
55	84	52	55	85	80	58	82	49	53	56	48	83	85	82	75	54	86
145	136	131	145	127	121	143	137	137	137	140	128	129	124	123	121	159	125
381	139	358	363	147	135	352	139	352	351	355	329	134	132	131	117	373	143
75	71	67	72	70	63	75	70	69	66	72	57	71	68	66	59	82	70
165	227	160	161	222	215	167	219	156	154	160	157	223	224	213	205	183	210
36	69	31	36	73	68	33	67	31	31	31	30	70	70	66	64	41	62
74	25	72	73	25	23	75	26	73	72	73	72	25	25	24	22	72	27
265	123	257	263	125	118	275	117	260	260	262	242	119	118	118	117	271	122
66	91	64	63	92	84	69	88	65	64	63	58	85	84	84	83	71	97
150	110	136	144	111	98	152	105	140	137	140	128	108	108	105	102	162	108
99	61	86	90	67	62	94	63	90	87	88	82	63	60	62	60	88	68
34	31	32	35	32	30	33	33	33	33	33	30	31	31	31	29	30	36
101	114	97	102	112	108	103	111	97	101	100	87	109	109	102	109	103	107
255	185	240	249	190	177	259	182	244	242	241	231	181	178	128	170	261	185
73	36	68	68	39	39	69	48	66	67	71	62	43	41	41	40	79	39
53	66	53	53	66	68	51	69	53	51	50	47	67	67	66	68	57	66
129	81	119	120	82	79	127	80	121	121	120	115	78	76	76	72	140	77
352	94	349	349	86	86	343	93	342	340	340	332	91	88	89	87	362	93
164	207	150	152	198	183	171	186	150	147	151	136	204	195	200	189	159	208
78	77	74	75	67	62	80	68	71	71	77	67	70	65	61	31	89	61
235	123	229	233	122	115	232	120	229	228	230	217	121	119	120	118	237	124
251	104	239	245	111	104	253	109	244	237	241	236	109	115	109	102	255	111
237	153	229	232	157	151	243	149	231	230	233	221	151	158	149	148	237	167
3473	2407	3293	3378	2406	2269	3457	2358	3303	3280	3327	3112	2365	2340	2296	2188	3565	2392

COUNTY

269	190	254	266	192	182	255	192	251	311	256	213	179	164	168	147	314	169
304	205	284	291	210	193	303	191	294	348	291	257	186	172	166	171	378	176
585	269	572	578	271	262	576	266	580	675	562	500	226	212	222	214	619	263
240	256	231	257	251	257	238	242	223	287	227	183	248	231	231	208	276	275
257	140	252	255	142	139	253	148	251	279	240	225	131	128	122	111	231	139
231	231	220	227	234	223	231	231	230	269	226	197	210	204	213	186	251	217
131	177	126	131	178	174	134	161	131	178	134	113	156	166	165	142	167	176
373	180	364	372	189	178	373	177	364	458	360	315	161	143	150	148	406	161
243	252	239	251	239	182	257	231	238	297	243	222	213	206	209	200	289	239
315	148	307	315	152	146	312	150	312	362	312	270	138	114	127	128	341	123
250	239	237	242	240	240	241	231	242	318	245	221	208	181	204	200	285	217
307	171	288	304	168	165	307	175	295	344	305	254	168	153	154	139	324	166
541	263	522	530	266	253	533	262	516	606	439	438	246	220	235	186	460	264
475	314	456	467	320	301	477	316	459	555	465	409	282	264	254	251	437	284
43	39	39	41	40	37	40	39	40	53	44	32	37	29	36	33	49	41
50	52	47	48	55	53	48	51	47	61	48	43	52	44	52	50	52	53
63	37	52	56	42	41	54	40	58	75	61	43	33	30	31	35	55	42
325	137	305	312	148	142	317	137	311	352	325	265	127	103	116	123	322	140
319	278	330	325	274	256	324	271	309	358	318	274	262	218	239	242	379	250
106	80	93	94	86	83	99	83	97	117	103	79	73	66	78	64	114	75
63	47	52	54	49	48	62	46	62	82	64	47	58	32	41	42	58	52
15	21	14	16	21	19	16	19	16	22	15	15	18	13	19	18	14	21
84	68	76	80	69	64	77	72	77	103	80	65	61	50	57	62	87	68
54	37	44	46	39	38	49	39	49	63	49	44	33	28	33	31	50	37
160	82	155	155	73	72	167	72	167	188	168	145	65	52	63	66	176	72
101	90	86	87	97	89	93	93	93	128	96	74	86	62	74	80	107	88
394	111	386	392	109	105	395	108	392	435	391	347	98	78	90	92	391	119
6298	4114	6031	6192	4154	3942	6231	4043	6104	7324	6067	5290	3755	3363	3549	3369	6632	3927

FIRST DISTRICT

HENRY

PRECINCTS	U. S. Senator		Governor		Lieutenant Governor		Secretary of State		Auditor of State		Treasurer of State		Attorney General	
	Dickinson Rep.	Gillette Dem.	Wilson Rep.	Kraschel Dem.	Hickenlooper Rep.	Valentine Dem.	Miller Rep.	O'Brian Dem.	Akers Rep.	Storms Dem.	Bagley Rep.	Wegman Dem.	Everett Rep.	Mitchell Dem.
Baltimore	90	91	95	102	89	81	95	77	81	92	80	82	81	83
Canaan	143	132	156	116	138	106	156	94	132	120	136	114	136	111
Center	151	220	160	216	145	191	158	190	143	199	143	201	147	190
Hillsboro	127	46	132	42	132	40	129	43	126	45	126	45	126	42
Jackson	71	65	75	64	69	52	69	49	66	59	66	61	69	51
Jefferson	190	275	205	268	184	260	201	246	178	273	178	263	187	240
Marion	115	89	130	80	126	69	129	61	123	73	122	73	125	65
Mount Pleasant—1st W.	429	267	439	264	429	228	432	227	407	244	416	240	415	227
2d W.	396	176	394	188	396	156	400	155	376	196	385	165	387	156
3d W.	253	153	250	157	241	137	245	137	232	158	227	150	229	143
4th W.	296	168	289	177	282	164	285	166	268	181	273	167	280	162
New London	452	341	448	366	434	325	442	305	413	348	415	332	427	317
Rome	35	79	41	82	35	72	39	72	37	70	34	69	33	68
Salem	297	82	304	74	301	62	303	61	294	66	297	66	298	66
Scott	418	163	425	145	416	135	424	133	412	146	419	141	421	124
Tippecanoe	115	57	108	69	110	55	110	54	105	60	99	58	103	53
Trenton	114	109	121	111	114	89	126	86	110	97	115	86	114	88
Wayne	288	98	305	86	293	80	301	73	276	86	281	86	291	75
Total	3980	2611	4077	2607	3934	2302	4044	2229	3779	2513	3812	2399	3869	2261

IOWA

Dayton	94	69	97	71	80	70	88	66	77	75	74	77	85	67
English No. 1	125	105	120	109	117	91	124	79	118	82	114	90	121	81
English No. 2	304	201	332	177	316	173	328	171	309	174	303	179	309	174
Fillmore	85	298	92	297	83	276	90	286	80	280	81	282	83	287
Greene	59	124	68	120	57	115	60	117	54	116	53	118	55	116
Hartford No. 1	161	50	166	45	155	39	155	45	154	40	147	51	154	43
Hartford No. 2	227	185	250	184	221	176	231	175	207	188	211	188	219	190
Hilton	91	121	93	117	84	113	96	101	82	100	78	112	85	101
Honey Creek	90	99	105	96	91	86	81	91	83	83	82	86	81	81
Iowa	60	80	65	98	61	78	68	69	55	65	53	77	63	61
Lenox	129	239	138	242	121	230	107	221	93	192	92	218	98	193
Lincoln	57	42	58	41	52	37	56	36	50	38	51	42	52	37
Marengo—1st Ward	226	145	237	139	220	141	220	135	213	138	217	145	227	136
2d Ward	206	197	232	188	213	182	214	186	214	182	206	195	215	183
3d Ward	171	94	175	94	165	86	164	88	159	88	158	87	165	89
Marengo Township	83	107	85	103	87	92	89	92	84	96	79	98	84	94
Pilot	45	78	58	79	46	70	47	68	38	73	38	76	42	72
Sumner	76	74	77	74	81	67	83	63	70	72	70	69	79	65
Troy No. 1	101	153	105	152	96	138	102	128	92	142	94	147	103	133
Troy No. 2	391	313	428	294	410	281	414	269	381	286	378	294	390	272
Washington	75	145	89	139	73	133	72	131	61	109	56	139	65	115
York	30	111	36	113	34	90	35	98	26	94	26	96	24	98
Total	2886	3030	3106	2972	2863	2764	2924	2715	2700	2713	2661	2866	2799	2688

JEFFERSON

Blackhawk	70	48	77	44	75	36	78	38	75	39	72	39	72	38
Buchanan	119	121	122	120	123	100	130	94	117	102	117	101	120	96
Cedar	49	80	53	81	46	72	49	75	52	73	45	77	55	69
Center	131	96	127	107	132	91	132	96	135	92	130	93	132	94
Des Moines	59	107	57	112	59	98	60	103	62	101	58	102	67	95
Fairfield—1st Ward	297	127	323	117	308	104	307	104	309	108	296	108	305	96
2d Ward	413	355	426	371	407	340	419	317	407	337	398	337	412	319
3d Ward	648	339	671	347	631	309	643	297	612	326	624	311	631	299
4th Ward	521	181	543	177	507	170	522	164	484	198	497	185	523	153
Liberty	164	81	164	82	162	73	166	71	159	74	159	72	164	69
Lockridge	81	71	84	71	74	58	83	55	79	54	78	58	79	57
Lockridge City	111	60	125	51	112	45	113	44	109	54	109	50	111	47
Locust Grove—Batavia	138	132	142	127	135	127	145	124	150	120	142	130	143	124
Locust Grove—Brookville	25	23	24	25	26	22	25	23	28	19	28	21	27	21
Penn	147	162	152	155	142	144	159	137	147	142	143	146	146	141
Polk—Abingdon	47	43	47	43	47	41	47	41	47	40	46	40	46	41
Polk—Packwood	116	74	119	72	115	62	118	58	117	63	114	65	118	64
Round Prairie	112	70	116	68	109	66	117	62	107	66	108	61	107	59
Walnut	33	76	31	84	29	80	34	69	30	78	30	67	32	72
Total	3281	2246	3403	2254	3239	2038	3347	1972	3226	2086	3194	2063	3259	1954

COUNTY (Index of General Election Returns by Counties, Page 479)

Sec'y of Agriculture		Commerce Commissioners					Supt. of Pub. Instr.		Judges of the Supreme Court								Congressmen	
Thornburg Rep.	Curran Dem.	Keshlear Rep.	Richardson Rep.	Dunlap Dem.	Ryan Dem.	Parker Rep.	Hall Dem.	Bliss Rep.	Hale Rep.	Miller Rep.	Oliver Rep.	Anderson Dem.	Donegan Dem.	Kintzinger Dem.	Miller Dem.	Martin Rep.	Gaffney Dem.	
80	88	81	83	74	72	82	82	70	110	73	69	68	56	66	68	100	68	
155	94	133	134	107	94	144	102	135	204	135	115	85	61	75	76	176	85	
167	176	141	131	177	180	150	185	140	186	142	120	169	149	163	153	156	191	
128	44	128	129	39	39	130	41	126	133	126	118	39	36	38	36	130	42	
70	51	67	67	49	46	69	50	67	83	65	61	48	40	45	45	69	58	
197	244	181	190	241	226	186	246	174	253	169	157	231	188	215	208	214	236	
128	64	121	121	58	57	128	59	125	152	123	97	51	42	45	48	136	64	
428	220	403	409	220	213	432	218	402	476	413	371	202	185	191	180	436	226	
401	147	382	390	145	133	399	142	372	431	370	346	137	105	119	116	421	151	
243	139	230	232	134	127	238	135	181	229	179	64	100	87	91	27	261	142	
291	152	272	277	157	147	286	155	275	321	276	246	136	126	134	121	302	152	
448	311	415	421	309	295	424	309	411	516	414	382	280	231	265	244	484	292	
37	69	28	33	63	61	39	61	38	55	35	31	54	54	53	55	57	55	
302	62	294	295	60	51	296	63	300	315	308	291	52	46	47	51	312	62	
431	120	405	413	135	125	412	133	416	461	418	392	112	92	103	107	439	114	
102	56	101	101	50	49	109	49	104	131	102	95	37	28	35	36	118	51	
115	83	106	109	84	74	118	83	103	138	115	88	76	60	63	64	124	83	
298	72	285	285	69	63	296	69	287	320	285	249	68	53	58	53	301	73	
4021	2192	3773	3820	2173	2052	3938	2182	3726	4514	3748	3292	1945	1639	1806	1688	4236	2145	

COUNTY

86	67	78	86	69	60	88	65	77	90	83	77	70	62	62	71	73	89
118	81	115	122	78	74	117	80	109	110	116	111	73	73	70	74	102	119
318	169	299	306	177	172	308	181	303	304	304	298	169	170	170	174	273	227
87	281	79	81	277	284	82	278	82	79	83	77	276	274	265	274	80	312
58	110	51	53	106	107	50	111	51	54	63	48	110	108	104	104	55	136
162	37	150	156	41	38	147	45	152	151	152	152	37	38	38	42	140	70
243	158	199	221	187	168	207	184	215	214	224	212	174	170	164	177	214	212
100	79	85	94	93	85	85	91	76	84	91	85	98	91	89	93	68	147
87	79	77	80	82	75	79	83	81	79	83	78	79	77	74	74	73	113
71	53	55	65	56	44	61	55	58	63	60	52	56	47	47	61	56	106
100	181	88	93	189	177	98	176	91	89	99	87	177	174	181	172	115	313
64	30	49	50	37	33	57	32	51	50	52	47	35	34	34	39	44	59
230	123	203	226	128	120	224	133	229	228	230	220	117	120	118	120	218	166
215	183	209	211	174	166	206	179	209	211	211	203	173	167	163	165	197	219
168	82	160	166	80	78	162	84	162	162	165	159	82	78	73	83	154	122
85	94	82	82	90	87	86	86	81	81	79	81	90	88	90	89	65	127
52	61	40	39	66	64	37	73	38	..	..	38	68	..	..	74	32	103
94	49	73	74	65	66	78	65	74	78	81	73	70	64	62	66	58	93
114	123	99	98	131	131	101	132	99	98	98	102	128	124	124	128	91	185
439	241	380	402	269	250	389	275	392	389	386	377	263	267	265	272	312	440
70	110	58	64	109	105	65	110	60	62	65	58	109	102	101	109	51	181
39	83	31	30	88	92	34	83	26	27	30	23	90	86	90	90	23	127
3000	2474	2660	2799	2592	2476	2761	2601	2716	2703	2755	2658	2544	2414	2384	2551	2494	3666

COUNTY

78	41	71	71	37	36	73	39	72	71	70	70	36	36	34	33	75	40
133	90	115	116	91	92	130	87	117	118	124	101	92	84	86	73	130	90
50	70	51	50	67	70	61	67	48	47	56	47	71	71	68	66	55	68
135	91	130	132	89	88	138	85	126	131	130	123	85	87	84	82	137	91
68	100	65	65	98	93	78	85	64	68	66	55	91	84	87	82	71	92
308	99	302	306	94	92	316	88	297	306	300	284	92	89	84	82	314	100
406	327	403	402	309	301	416	307	405	408	408	377	306	300	295	283	429	310
637	299	618	626	297	284	631	291	626	630	630	587	285	278	276	241	653	304
516	171	505	512	160	151	530	151	506	501	508	470	150	156	147	130	528	158
165	72	162	166	69	63	162	72	160	167	161	152	68	63	63	62	182	64
76	58	71	76	56	53	83	49	73	82	75	70	60	50	51	42	81	58
108	52	108	108	49	49	116	44	114	116	114	98	46	44	45	40	124	39
148	121	142	141	120	117	145	120	141	144	143	132	114	112	112	109	151	117
28	20	25	27	20	20	27	21	27	27	26	26	19	19	20	20	26	22
152	137	141	142	139	139	151	137	142	147	146	141	135	133	132	131	154	148
48	36	46	48	40	37	45	40	49	47	48	45	35	38	35	32	50	35
112	69	113	113	62	61	119	61	114	116	113	112	62	58	60	58	122	59
79	59	109	107	59	60	111	65	108	112	109	102	57	55	55	55	121	58
35	72	28	32	68	66	32	66	27	32	28	26	69	64	66	67	29	77
3282	1984	3205	3240	1924	1872	3364	1875	3216	3270	3255	3018	1873	1821	1800	1688	3432	1930

FIRST DISTRICT

JOHNSON

PRECINCTS	U. S. Senator		Governor		Lieutenant Governor		Secretary of State		Auditor of State		Treasurer of State		Attorney General	
	Dickinson Rep.	Gillette Dem.	Wilson Rep.	Kraschel Dem.	Hickenlooper Rep.	Valentine Dem.	Miller Rep.	O'Brian Dem.	Akers Rep.	Storms Dem.	Bagley Rep.	Wegman Dem.	Everett Rep.	Mitchell Dem.
Big Grove.....	72	272	90	255	79	252	72	256	61	260	56	269	61	259
Cedar.....	27	128	34	129	29	117	30	115	21	127	23	125	23	126
Clear Creek—Tiffin.....	94	94	98	91	92	86	97	83	91	93	88	95	92	93
Oakdale.....	17	25	21	22	18	22	18	22	16	25	15	24	17	22
East Lucas.....	100	120	123	103	105	108	106	104	94	116	95	114	99	107
Fremont.....	182	229	202	213	186	206	196	200	179	208	171	217	172	221
Graham.....	67	124	67	129	66	124	67	123	66	120	65	124	65	124
Hardin.....	35	184	34	193	36	176	38	178	35	180	32	185	42	172
Jefferson.....	32	139	45	131	39	129	40	130	34	135	32	136	33	136
Liberty.....	48	178	53	174	49	167	51	168	43	173	41	176	43	171
Lincoln.....	39	45	45	42	44	36	40	43	42	41	37	46	40	40
Madison.....	38	77	40	75	37	74	48	65	34	75	30	82	35	74
Monroe.....	9	56	9	57	11	54	9	56	7	57	8	56	7	60
Newport.....	21	87	30	78	21	81	21	83	21	83	26	79	26	79
Oxford.....	177	357	185	348	182	336	174	345	170	348	164	361	175	342
Penn.....	158	103	166	100	150	97	155	94	150	101	149	103	150	104
Pleasant Valley.....	49	56	51	57	47	51	54	48	50	49	47	57	50	49
Scott.....	84	131	96	125	85	120	96	109	92	110	93	111	90	114
Sharon.....	55	97	63	87	60	74	75	72	64	73	63	76	59	78
Union.....	68	121	74	120	66	117	72	112	70	115	69	114	69	111
Washington.....	62	25	65	23	58	24	61	22	53	24	54	26	50	28
West Lucas.....	212	172	233	164	214	156	231	148	212	160	222	150	221	150
Iowa City—1st P., 1st W.	176	328	207	301	167	309	192	285	178	305	167	318	179	303
2d Prec., 1st Ward..	227	226	255	209	214	211	243	181	227	200	225	210	224	201
1st Prec., 2d Ward..	314	384	345	357	299	363	340	326	296	351	295	367	308	352
2d Prec., 2d Ward..	273	196	290	170	268	182	276	165	280	163	281	167	276	174
3d Ward.....	205	478	255	443	208	451	248	418	201	464	205	459	205	462
1st Prec., 4th Ward..	292	360	300	339	267	337	299	304	268	334	266	346	273	335
2d Prec., 4th Ward..	403	348	447	309	409	321	449	276	411	307	416	311	417	309
1st Prec., 5th Ward..	355	372	380	345	344	339	387	304	347	330	357	328	363	312
2d Prec., 5th Ward..	363	265	389	244	360	237	392	195	346	242	356	241	353	245
Total.....	4254	5777	4692	5442	4210	5357	4577	5030	4159	5369	4148	5473	4217	5353

LEE

Cedar.....	77	94	83	95	77	89	83	81	69	101	77	90	78	84
Charleston.....	89	124	94	117	88	98	95	97	77	125	85	110	86	109
Denmark.....	144	78	149	76	139	72	141	70	117	105	131	78	136	72
Des Moines.....	107	81	113	81	106	72	114	64	105	77	114	62	112	63
Donnellson.....	229	147	241	143	218	127	239	115	190	176	201	143	215	123
Franklin.....	72	51	75	54	68	49	73	49	43	79	60	56	65	47
Green Bay.....	102	74	107	71	94	74	95	72	82	90	89	77	92	75
Harrison.....	84	96	95	91	76	78	88	73	61	111	71	88	77	79
Jefferson.....	226	126	224	128	226	116	226	115	215	127	221	121	225	116
Marion.....	73	104	77	102	71	94	70	96	51	128	66	99	70	95
Montrose.....	37	144	41	143	35	130	38	129	12	174	29	148	31	127
Montrose.....	284	176	296	171	288	162	301	148	274	184	291	154	295	155
Pleasant Ridge.....	32	78	32	81	29	70	36	67	28	81	30	73	32	61
Van Buren.....	130	72	133	71	130	61	132	66	123	79	126	65	131	63
Washington.....	112	157	121	150	102	150	110	147	74	191	93	162	99	155
West Point.....	126	249	141	242	114	238	118	228	103	274	110	250	104	235
Keokuk—1st Ward..	574	308	597	307	583	279	584	275	553	310	567	290	584	275
2d Ward.....	268	575	280	559	272	529	286	518	260	543	262	528	283	523
3d Ward.....	740	312	757	297	738	281	746	265	715	296	727	283	734	276
4th Ward.....	167	284	209	231	184	234	182	244	173	255	173	243	181	240
5th Ward.....	636	283	634	284	636	256	642	253	620	283	631	253	638	244
6th Ward.....	307	339	330	323	316	309	318	306	310	312	312	304	318	299
7th Ward.....	386	268	395	257	384	237	400	228	370	262	385	237	389	231
Fort Madison—1st Ward.	429	345	448	347	417	339	424	330	305	487	414	334	417	324
2d Ward.....	554	440	560	435	545	407	541	403	361	639	520	434	520	424
3d Ward.....	327	507	342	402	319	480	329	470	221	629	298	499	325	461
4th Ward.....	324	578	362	536	314	536	346	521	235	692	306	551	246	527
5th Ward.....	404	451	413	462	377	346	507	417	305	568	366	457	381	447
Total.....	7040	6541	7349	6276	6946	5913	7264	5847	6052	7378	6755	6189	6864	5930



COUNTY

(Index of General Election Returns by Counties, Page 479)

Sec'y of Agriculture		Commerce Commissioners					Supt. of Pub. Instr.		Judges of the Supreme Court								Congressmen	
Thoroburg Rep.	Curran Dem.	Keshlear Rep.	Richardson Rep.	Dunlap Dem.	Ryan Dem.	Parker Rep.	Hall Dem.	Bliss Rep.	Hale Rep.	Miller Rep.	Oliver Rep.	Anderson Dem.	Donegan Dem.	Kintzinger Dem.	Miller Dem.	Martin Rep.	Gaffney Dem.	
72	249	60	67	255	236	67	254	62	61	63	56	254	249	249	245	70	275	
22	121	21	22	120	120	23	123	22	22	23	19	118	114	116	112	27	131	
95	85	81	85	90	75	90	89	88	92	89	79	88	79	82	77	87	104	
18	20	17	18	21	21	17	22	16	16	16	16	23	22	22	19	17	24	
106	101	90	102	111	100	99	106	94	98	92	82	102	98	104	96	102	126	
179	211	171	178	208	199	178	208	173	177	179	165	209	194	195	204	190	220	
76	117	63	67	124	120	67	121	68	67	67	61	120	120	115	116	74	122	
40	178	37	36	173	172	36	174	39	39	42	34	171	171	168	159	47	178	
37	131	33	38	135	129	36	132	35	33	35	29	132	133	130	130	34	138	
48	167	43	45	169	163	49	164	47	46	48	42	167	165	166	163	50	186	
43	37	40	40	38	35	40	38	41	42	42	38	36	34	33	34	38	49	
43	66	34	41	75	66	39	72	34	36	37	30	75	74	71	67	38	78	
8	57	6	6	58	59	7	56	6	7	5	5	57	58	57	58	5	61	
29	75	23	23	79	78	21	83	20	21	22	20	82	80	80	82	21	90	
178	335	166	180	339	325	186	324	178	175	179	170	334	334	330	327	185	350	
154	94	145	149	99	97	151	99	149	153	149	137	95	90	92	94	151	112	
56	45	49	52	48	50	49	52	50	52	53	43	50	47	46	48	57	48	
94	107	85	88	113	105	86	113	87	87	87	81	107	101	104	102	98	119	
75	70	58	71	76	66	72	68	63	68	67	57	68	61	67	55	77	78	
77	106	70	69	105	107	72	103	68	72	68	64	102	101	101	93	68	129	
59	22	53	56	25	20	53	25	51	50	55	48	24	20	20	20	58	29	
231	141	208	223	150	134	212	155	217	210	214	202	140	143	140	134	210	183	
179	292	169	184	297	271	184	294	170	163	172	148	288	295	287	275	177	346	
250	166	211	229	195	172	223	195	234	232	233	193	167	167	166	153	250	215	
325	322	307	314	336	325	326	333	305	305	305	282	327	340	332	306	342	367	
300	146	276	292	162	142	278	162	289	287	297	251	144	147	146	127	315	153	
207	441	184	198	458	444	216	442	198	196	208	183	446	443	434	410	246	472	
267	324	249	266	338	316	257	332	256	256	261	229	320	323	322	301	266	381	
427	278	398	409	300	284	409	291	409	395	406	365	286	292	290	263	408	349	
371	296	341	360	314	285	356	308	350	349	358	321	297	304	286	266	372	357	
372	210	343	361	237	194	348	232	357	362	363	319	219	206	203	207	348	276	
4438	5010	4031	4269	5248	4910	4247	5170	4176	4168	4240	3775	5048	5005	4954	4743	4428	5746	

COUNTY

81	83	78	81	77	76	83	76	80	86	80	75	77	73	75	72	88	86
97	98	85	87	102	98	87	103	92	92	92	85	97	94	92	91	103	99
144	65	137	139	69	65	136	74	135	145	144	128	71	62	67	66	138	75
117	59	105	111	64	59	116	58	112	108	110	101	59	61	60	60	121	58
227	117	209	211	120	113	229	117	224	213	212	193	110	107	100	100	251	118
66	48	64	63	44	48	66	42	63	67	65	59	45	41	41	48	71	49
93	73	92	90	72	70	96	69	96	99	96	88	67	67	70	70	99	68
88	72	83	85	71	69	88	73	74	79	78	70	74	70	71	66	99	69
223	114	226	225	114	112	225	114	225	223	224	219	115	114	115	114	233	117
76	88	64	69	96	88	75	86	67	68	69	58	90	86	85	84	79	86
40	134	24	27	125	119	31	120	27	24	30	21	122	122	121	115	30	157
299	149	290	295	154	147	297	149	295	297	298	289	150	147	143	139	314	138
33	66	31	33	56	55	33	56	33	35	36	30	56	52	53	52	36	66
130	63	127	128	64	65	130	62	126	129	129	126	60	59	59	59	134	59
103	150	98	103	150	135	114	148	99	99	96	90	143	144	143	139	104	149
112	229	107	104	225	228	113	220	105	111	113	101	217	221	214	206	137	230
582	276	589	580	278	270	578	267	570	579	575	558	267	265	253	246	584	278
269	521	270	268	530	516	268	513	267	271	274	268	516	515	509	493	278	534
739	269	732	732	280	271	741	265	736	736	741	721	267	270	263	253	737	301
176	242	179	176	243	238	180	242	178	179	182	175	238	238	233	234	187	240
638	244	622	629	260	251	630	250	629	632	633	622	248	245	242	237	634	268
316	303	300	306	308	304	317	296	310	306	310	297	308	302	292	282	328	303
390	226	378	384	238	228	388	232	381	389	401	377	229	225	228	212	407	231
425	310	414	443	321	303	426	308	422	430	419	392	307	307	304	282	434	296
557	388	537	538	393	294	562	375	548	542	552	495	376	384	380	339	576	393
322	463	307	319	466	443	330	436	320	326	318	302	440	437	432	395	353	441
330	514	317	333	527	505	351	500	326	347	325	301	503	487	477	464	359	495
401	404	385	398	430	406	402	413	398	405	404	374	409	398	397	384	443	383
7074	5768	6850	6957	5877	5576	7092	5664	6938	7017	7006	6615	5661	5593	5519	5302	7357	5787

FIRST DISTRICT

LOUISA

PRECINCTS	U. S. Senator		Governor		Lieutenant Governor		Secretary of State		Auditor of State		Treasurer of State		Attorney General	
	Dickinson Rep.	Gillette Dem.	Wilson Rep.	Kraschel Dem.	Hickenlooper Rep.	Valentine Dem.	Miller Rep.	O'Brian Dem.	Akers Rep.	Storms Dem.	Bagley Rep.	Wegman Dem.	Everett Rep.	Mitchell Dem.
Columbus City	229	159	238	155	219	131	223	127	216	130	214	127	217	120
Columbus Junction	307	173	323	170	304	164	308	154	288	174	287	172	291	161
Concord	81	119	87	119	83	115	87	102	81	112	85	104	77	105
Cotter	74	33	79	30	73	29	77	25	69	37	69	32	75	27
Eliot	172	155	186	148	166	151	174	146	168	153	162	153	162	151
Elm Grove	107	49	114	42	112	39	110	38	110	43	109	40	110	38
Grandview	119	94	135	86	128	76	134	74	124	78	124	77	126	74
Hopewell	17	17	20	17	18	16	18	15	14	18	16	17	16	17
Jefferson	71	55	74	52	63	51	63	50	56	58	54	59	60	53
Letts	89	115	103	106	95	103	101	95	94	101	94	104	93	99
Marshall	75	61	74	62	72	56	75	47	63	59	63	56	63	49
Morning Sun	300	196	322	184	289	181	299	169	258	218	277	196	296	169
Oakland	25	67	21	69	15	58	21	50	13	57	18	56	16	55
Port Louisa	44	39	53	36	49	30	51	24	51	25	47	25	49	22
Union	46	55	46	55	47	51	46	49	44	50	41	49	44	45
Wapello City	441	253	487	245	441	208	421	223	384	266	387	244	394	227
Wapello Township	161	126	171	132	160	109	162	108	150	121	143	116	144	104
Total	2358	1766	2533	1708	2334	1568	2370	1496	2183	1700	2190	1627	2233	1516

MUSCATINE

Bloomington	155	144	155	132	148	123	162	113	153	119	148	123	156	115
Cedar	42	55	51	49	56	34	56	36	54	40	53	42	56	35
Fruitland	119	76	125	77	118	67	124	63	123	62	121	63	121	60
Fulton	69	109	62	129	66	106	69	99	65	106	63	112	64	107
Goshen	104	77	110	72	114	63	115	64	111	67	109	71	111	66
Lake	64	67	61	72	62	64	63	67	61	64	59	68	60	66
Montpelier	68	69	67	72	66	60	69	65	67	61	70	62	65	62
Moscow	75	68	74	71	79	65	81	62	75	66	71	69	76	67
Muscatine—1st Ward	776	501	813	459	811	434	803	429	794	432	781	464	789	443
2d Ward	846	365	889	337	866	312	869	312	854	323	846	340	860	316
1st Prec, 3d Ward	571	460	616	435	591	428	582	419	584	405	572	424	579	410
2d Prec., 3d Ward	519	301	534	291	523	275	381	328	521	270	508	286	519	285
4th Ward	369	357	385	358	381	342	532	269	373	330	373	335	373	334
Orono	79	64	80	63	76	60	78	55	79	54	75	60	76	59
Pike	145	149	147	153	148	144	152	141	147	143	146	145	146	146
Seventy-Six	46	82	44	86	45	82	47	80	46	81	45	82	46	81
Wapsie	689	259	699	254	694	238	698	228	692	237	686	271	692	233
Sweetland	189	69	185	81	187	67	191	61	184	68	178	72	192	63
Wilton	353	344	356	347	359	320	369	313	355	315	354	321	355	314
Total	5278	3616	5453	3538	5390	3284	5441	3204	5338	3243	5258	3410	5336	3262

VAN BUREN

Bonaparte	282	143	294	135	273	130	278	131	261	149	274	134	269	131
Cantril	149	160	166	153	148	150	157	138	150	144	156	131	155	134
Cedar	57	41	61	37	60	32	59	33	54	37	58	32	57	31
Chequest	45	35	46	37	43	37	47	33	44	35	44	34	43	34
Des Moines	85	56	82	64	81	56	86	54	85	57	85	53	84	55
Douds	152	119	152	125	147	118	155	109	162	103	146	112	156	108
Farmington	366	223	388	212	367	204	372	203	334	252	365	210	361	204
Fremont	131	78	140	69	136	69	139	66	139	67	136	63	135	63
Harrisburg	84	63	88	53	94	49	91	52	89	52	90	52	87	52
Henry	49	23	51	25	45	21	44	21	44	26	49	19	50	20
Keosauqua	447	205	468	199	417	191	446	182	421	197	426	194	445	180
Lick Creek	108	85	111	80	108	79	109	78	107	85	110	80	109	86
Milton	314	214	311	223	295	214	305	200	293	218	292	208	299	200
Pittsburg	74	41	68	46	71	38	74	32	73	37	70	36	71	34
Selma	71	72	65	70	69	66	79	61	80	55	71	62	68	68
Stockport	134	80	140	73	127	71	133	68	128	77	125	70	125	73
Vernon	130	73	137	60	129	54	137	52	135	55	133	52	134	48
Washington	45	32	46	34	41	34	42	29	41	33	41	31	44	28
Winchester	72	56	76	54	73	52	76	50	77	51	75	48	74	48
Total	2795	1799	2890	1749	2724	1665	2829	1592	2717	1730	2746	1621	2766	1597

COUNTY

(Index of General Election Returns by Counties, Page 479)

Sec'y of Agriculture		Commerce Commissioners					Supt. of Pub. Instr.		Judges of the Supreme Court								Congressmen	
Thorburn Rep.	Curran Dem.	Keshlear Rep.	Richardson Rep.	Dunlap Dem.	Ryan Dem.	Parker Rep.	Hall Dem.	Bliss Rep.	Hale Rep.	Miller Rep.	Oliver Rep.	Anderson Dem.	Donegan Dem.	Kintzinger Dem.	Miller Dem.	Martin Rep.	Gaffney Dem.	
225	117	205	208	123	120	219	116	216	273	210	197	106	95	101	112	222	132	
300	158	291	294	157	147	303	149	290	352	294	265	142	117	129	134	307	174	
89	101	81	80	99	97	89	95	81	115	82	76	93	79	91	87	86	106	
74	30	72	73	25	24	82	23	79	90	77	63	20	12	21	19	76	32	
169	150	162	166	153	146	169	143	168	205	168	162	136	112	136	134	167	150	
112	35	109	112	30	28	119	24	113	145	118	98	27	12	22	19	113	39	
143	59	116	122	79	69	133	67	130	172	132	114	62	47	55	52	143	58	
14	19	17	18	16	15	20	14	18	23	18	16	12	12	13	15	21	12	
68	46	58	57	52	52	65	48	63	92	58	49	46	30	45	45	68	51	
102	93	97	101	93	90	102	91	101	125	100	93	87	72	82	82	103	96	
69	50	61	64	45	42	72	47	67	98	65	57	44	36	41	39	74	45	
305	168	279	290	176	163	208	163	294	358	283	256	158	131	150	144	305	175	
23	51	16	19	54	51	20	50	17	30	19	13	51	46	49	47	25	54	
53	20	47	51	20	17	51	20	48	70	49	47	21	14	16	16	49	26	
44	45	43	44	45	43	50	38	49	62	49	44	37	32	35	35	44	49	
426	205	401	407	210	190	429	200	421	580	413	335	174	118	164	162	345	203	
157	97	145	148	102	99	169	95	156	219	158	117	91	71	81	170	100		
2373	1444	2200	2254	1479	1393	2300	1383	2311	3009	2293	2002	1307	1036	1231	1229	2318	1502	

COUNTY

162	112	149	152	115	114	161	113	153	158	159	151	116	112	113	123	179	117
60	32	56	58	33	32	57	36	53	61	56	54	31	32	28	34	60	35
124	63	124	122	60	59	122	63	120	125	120	118	61	58	61	60	128	61
74	96	66	74	97	90	74	91	67	73	70	68	95	97	90	95	73	92
111	66	113	116	65	63	116	62	114	116	116	111	60	61	59	63	120	59
70	59	60	66	68	62	68	61	63	62	62	61	65	67	64	64	55	72
65	61	66	68	59	59	72	57	67	69	66	66	59	60	59	61	74	56
74	69	77	78	66	64	77	65	76	77	79	75	66	66	65	65	77	65
807	429	786	792	419	425	807	423	798	809	807	797	415	434	410	424	844	417
862	307	850	854	301	302	866	305	860	859	863	855	297	312	290	299	888	311
587	403	566	578	399	396	583	406	578	581	566	581	398	408	399	401	635	393
523	263	515	522	258	263	526	264	526	530	527	519	258	264	254	262	540	266
380	328	371	377	328	326	377	323	371	383	376	367	324	327	318	328	396	324
81	55	80	82	53	50	81	52	76	86	79	80	55	48	52	51	87	50
152	139	148	148	140	139	147	145	149	148	151	147	142	140	137	144	151	141
49	77	46	47	80	79	49	77	47	49	44	47	77	75	78	77	48	76
704	224	686	694	232	225	700	221	690	694	695	690	226	225	221	225	702	229
196	59	187	191	59	61	193	61	186	191	197	188	62	58	61	59	197	64
373	298	357	358	302	302	360	301	352	356	358	352	308	304	302	307	377	308
5454	3140	5303	5377	3134	3111	5436	3126	5346	5427	5391	5327	3115	3148	3061	3142	5631	3136

COUNTY

276	131	268	274	123	118	280	119	270	273	270	257	127	122	122	115	282	130
156	135	146	144	126	122	171	124	146	147	150	134	131	125	130	119	177	119
60	29	60	57	28	29	60	29	59	61	59	56	31	28	28	28	56	40
44	34	44	45	33	31	44	32	45	45	44	39	29	30	30	29	49	29
81	58	79	81	52	49	90	51	84	80	83	69	47	47	47	49	84	52
152	114	151	148	105	103	165	100	152	154	149	144	104	101	104	93	161	103
366	208	359	358	202	200	364	203	355	359	358	329	200	189	191	189	382	190
139	58	134	135	63	60	134	65	133	132	142	128	65	63	61	60	141	62
94	48	90	91	48	49	96	47	91	93	93	88	48	46	47	46	89	52
48	23	46	46	20	19	49	22	47	45	46	41	20	20	20	20	51	18
431	197	424	429	180	166	447	194	418	419	416	367	153	151	144	141	444	163
110	80	108	105	79	77	120	81	109	106	108	101	81	74	73	75	119	74
308	194	292	293	192	189	312	189	297	293	298	267	190	186	177	178	323	187
76	35	70	72	36	34	75	37	70	69	72	66	34	30	32	32	72	39
75	59	67	66	56	57	73	62	67	68	69	63	59	57	59	55	79	56
128	73	120	126	74	67	133	70	126	128	128	120	70	64	63	61	139	72
133	53	133	132	44	41	133	48	124	131	129	124	47	44	44	35	135	46
42	32	37	38	30	29	45	29	37	39	38	33	32	29	29	29	48	25
77	47	73	72	46	46	81	44	76	73	75	69	44	42	41	42	78	48
2796	1608	2701	2712	1537	1486	2872	1546	2706	2715	2727	2495	1512	1448	1442	1396	2909	1505

FIRST DISTRICT

WASHINGTON

PRECINCTS	U. S. Senator		Governor		Lieutenant Governor		Secretary of State		Auditor of State		Treasurer of State		Attorney General	
	Dickinson Rep.	Gillette Dem.	Wilson Rep.	Kraschel Dem.	Hickenlooper Rep.	Valentine Dem.	Miller Rep.	O'Brian Dem.	Akers Rep.	Storms Dem.	Bagley Rep.	Wegman Dem.	Everett Rep.	Mitchell Dem.
Brighton	190	134	195	131	186	124	194	118	178	125	183	121	182	114
Cedar	60	62	66	58	62	55	60	53	66	50	62	49	60	46
Clay	60	49	63	41	63	35	65	34	64	36	66	36	66	34
Crawford	232	87	244	74	236	59	243	59	236	68	228	69	233	67
Dutch Creek	48	76	51	76	50	65	47	62	51	66	48	67	51	59
Kalona	112	87	121	83	125	71	128	67	118	78	115	79	117	76
Richmond	32	96	36	94	36	89	34	96	33	91	32	93	32	94
Franklin Center	56	64	58	61	56	60	59	60	55	61	54	63	55	58
West Chester	86	48	87	49	85	42	85	44	89	41	87	42	93	38
Highland	45	63	52	63	41	62	43	59	37	62	38	58	42	55
Iowa	143	290	140	298	139	287	142	281	135	285	130	289	130	289
Jackson	75	100	75	102	77	94	76	97	77	91	75	96	76	91
Nira	19	30	20	30	20	29	22	27	19	28	19	27	20	25
Wellman	384	150	403	116	392	123	401	122	384	134	389	129	389	123
Marion	64	71	70	68	64	60	65	60	64	61	62	61	63	59
Oregon	219	119	223	122	219	107	219	109	222	108	217	109	223	101
Seventy-Six	53	65	64	58	59	55	62	52	59	53	57	54	60	53
Washington—1st Ward	199	132	209	127	201	115	209	112	205	113	194	117	200	112
2d Ward	337	167	339	168	334	157	339	158	331	161	328	164	338	148
3d Ward	510	189	532	171	516	158	510	166	520	160	505	181	461	159
4th Ward	332	145	337	138	327	133	335	127	325	123	321	132	327	128
Washington Township	230	96	229	96	217	84	223	84	224	79	220	96	223	80
Total	3486	2320	3614	2224	3505	2064	3561	2041	3486	2074	3430	2132	3441	2009

SECOND DISTRICT

CLINTON

PRECINCTS	U. S. Senator		Governor		Lieutenant Governor		Secretary of State		Auditor of State		Treasurer of State		Attorney General	
	Dickinson Rep.	Gillette Dem.	Wilson Rep.	Kraschel Dem.	Hickenlooper Rep.	Valentine Dem.	Miller Rep.	O'Brian Dem.	Akers Rep.	Storms Dem.	Bagley Rep.	Wegman Dem.	Everett Rep.	Mitchell Dem.
Bloomfield	237	211	242	203	244	197	241	197	240	197	239	198	241	197
Brookfield	77	127	100	98	99	90	100	98	86	100	82	106	95	95
Camanche	240	155	251	146	250	138	262	123	245	136	252	130	246	136
Center	131	107	130	109	132	140	140	94	132	102	132	101	133	97
Deep Creek	142	118	149	120	149	114	150	112	146	116	145	117	148	111
De Witt Township	90	207	94	207	94	198	107	187	96	194	98	196	99	194
De Witt—1st Ward	237	280	255	269	247	262	254	251	236	275	243	265	246	262
2d Ward	243	220	261	200	248	201	252	200	244	208	246	206	246	204
Eden	143	103	148	100	148	90	156	81	151	85	147	88	151	80
Elk River	148	164	155	164	149	146	155	138	145	152	144	151	147	145
Grant	43	86	46	80	52	76	53	76	51	77	53	73	53	75
Hampshire	119	99	121	106	121	90	123	91	117	96	116	97	119	91
Liberty	131	185	132	191	131	178	125	182	127	185	127	184	127	186
Lincoln	84	50	86	50	84	47	87	45	85	43	84	45	88	41
Olive	251	188	261	179	261	176	263	163	254	173	253	170	254	165
Orange	181	231	198	217	179	222	186	218	170	235	169	235	177	226
Sharon	237	161	241	154	239	152	242	150	231	158	231	159	234	154
Spring Rock	280	237	293	224	286	217	291	212	273	232	267	239	280	218
Spring Valley	86	51	89	52	80	55	92	42	76	50	84	50	83	47
Washington	46	158	47	156	50	153	46	152	42	155	42	152	42	154
Waterford	182	241	186	242	184	235	189	229	187	232	181	235	188	230
Wilton	106	171	106	167	106	167	109	162	105	164	105	164	105	161
Clinton—1st P., 1st W.	506	530	529	505	522	472	546	438	499	492	504	488	514	469
2d Prec., 1st Ward	346	428	363	415	354	385	372	360	354	400	356	381	356	378
3d Prec., 1st Ward	627	542	667	507	658	464	639	441	632	493	663	481	650	458
1st Prec., 2d Ward	352	278	375	259	366	245	371	248	353	254	348	263	355	251
2d Prec., 2d Ward	502	216	537	177	533	173	538	159	506	195	511	188	515	184
1st Prec., 3d Ward	221	382	232	369	233	352	233	348	224	362	221	361	226	359
2d Prec., 3d Ward	390	276	401	272	407	248	421	239	402	255	390	266	399	250
1st Prec., 4th Ward	159	435	173	424	162	398	179	387	162	402	159	408	170	391
2d Prec., 4th Ward	159	353	167	337	169	324	172	320	165	324	167	320	161	347
3d Prec., 4th Ward	329	364	371	328	376	301	391	284	359	322	367	304	372	296
5th Ward	378	368	394	317	402	296	414	315	386	334	398	326	392	316

COUNTY (Index of General Election Returns by Counties, Page 479)

Sec'y of Agriculture		Commerce Commissioners					Supt. of Pub. Instr.		Judges of the Supreme Court								Congressmen	
Thornburg Rep.	Curran Dem.	Keshlear Rep.	Richardson Rep.	Dunlap Dem.	Ryan Dem.	Parker Rep.	Hall Dem.	Bliss Rep.	Hale Rep.	Miller Rep.	Oliver Rep.	Anderson Dem.	Donagan Dem.	Kintzinger Dem.	Miller Dem.	Martin Rep.	Gaffney Dem.	
190	114	182	192	114	109	189	110	188	191	186	185	109	105	108	108	187	121	
61	48	60	60	43	40	61	48	61	60	58	60	43	41	42	45	71	46	
69	36	44	43	34	46	68	34	66	67	67	64	33	34	31	36	66	40	
238	62	229	232	59	57	242	54	240	258	240	234	62	53	59	61	246	68	
53	64	48	54	58	56	53	55	52	55	51	50	53	53	55	56	50	66	
122	71	117	116	73	71	120	73	122	122	124	111	70	68	68	72	127	73	
37	86	32	34	90	87	38	86	34	32	35	33	89	91	88	86	36	89	
61	56	54	56	59	59	58	55	55	54	56	54	57	57	56	58	58	57	
97	35	87	92	35	32	90	37	85	86	86	86	36	35	36	34	95	36	
46	49	39	40	54	53	43	54	41	42	41	40	55	54	41	53	43	56	
144	278	130	136	280	273	137	276	129	128	130	128	265	269	270	282	131	300	
73	98	73	76	94	91	77	91	75	74	75	75	87	86	86	85	88	84	
22	25	20	21	26	24	21	25	19	18	17	19	26	24	25	25	24	23	
393	125	386	383	123	114	397	119	385	391	390	382	118	114	114	117	383	135	
63	59	65	65	55	54	68	54	64	65	62	64	60	58	59	57	67	59	
227	101	220	224	99	93	230	92	226	232	226	220	94	90	97	93	231	96	
65	50	60	61	54	51	62	50	61	59	62	57	51	52	49	55	63	49	
204	112	194	201	106	100	202	107	201	205	197	193	103	105	101	106	206	117	
329	159	337	335	148	140	342	146	340	342	347	328	144	142	144	141	351	140	
515	170	510	519	159	150	520	157	519	520	519	515	152	153	154	143	531	161	
326	129	326	332	128	115	338	117	334	342	335	331	113	107	114	113	338	131	
223	93	220	227	85	71	228	75	234	234	233	227	72	72	71	73	242	82	
3558	2020	3433	3499	1976	1886	3584	1915	3531	3577	3537	3456	1892	1863	1868	1899	3634	2029	

COUNTY

Sec'y of Agriculture		Commerce Commissioners					Supt. of Pub. Instr.		Judges of the Supreme Court								Congressmen	
Thornburg Rep.	Curran Dem.	Keshlear Rep.	Richardson Rep.	Dunlap Dem.	Ryan Dem.	Parker Rep.	Hall Dem.	Bliss Rep.	Hale Rep.	Miller Rep.	Oliver Rep.	Anderson Dem.	Donagan Dem.	Kintzinger Dem.	Miller Dem.	Mueller Rep.	Jacobsen Dem.	
246	193	242	245	196	192	247	191	242	243	240	237	194	194	193	191	239	206	
99	87	85	94	98	88	88	190	93	96	96	87	90	86	85	89	88	90	
261	125	244	251	131	123	255	122	252	250	254	239	123	122	118	123	233	155	
137	93	129	135	97	90	131	95	132	133	133	124	95	90	88	92	127	114	
150	108	146	151	112	107	153	111	145	146	149	136	113	112	107	105	154	111	
102	190	97	98	192	190	97	197	98	96	101	94	189	192	180	183	99	199	
248	258	244	248	256	254	243	256	245	238	240	244	256	271	254	257	255	277	
252	204	249	247	203	202	253	200	249	244	238	236	201	208	205	199	244	220	
161	73	149	157	80	73	155	77	144	149	153	137	86	82	80	76	137	102	
154	140	147	150	145	140	149	142	145	144	146	142	144	144	142	141	144	176	
54	75	52	53	75	73	49	76	51	49	53	52	74	75	72	72	56	79	
118	93	115	119	90	90	120	90	119	117	119	115	90	89	90	90	119	109	
128	183	127	127	184	181	125	183	127	125	128	125	181	182	181	177	126	189	
92	39	87	89	41	39	92	38	86	84	90	81	40	41	40	40	76	61	
250	171	253	254	165	159	254	166	249	252	253	238	164	166	161	163	264	179	
181	222	172	180	226	218	178	222	161	166	164	162	231	233	225	206	180	235	
242	147	234	242	150	143	243	145	231	230	233	227	155	156	149	144	243	161	
282	218	276	282	223	215	283	218	280	273	277	267	216	223	222	213	281	244	
90	46	84	82	48	45	86	46	82	82	84	77	46	45	44	42	85	52	
43	150	42	41	148	152	49	149	43	43	44	43	150	150	149	150	44	159	
194	227	186	189	229	227	190	226	187	186	189	184	227	233	227	218	194	236	
110	159	103	110	162	159	107	164	106	104	104	105	159	163	160	155	104	173	
524	459	512	528	464	448	531	450	515	510	513	480	464	458	454	453	441	624	
363	369	451	364	375	356	369	358	351	359	356	340	370	368	355	351	304	476	
669	486	650	650	458	438	661	456	655	655	655	623	443	442	437	438	585	603	
361	244	358	362	239	242	361	240	356	349	352	339	241	249	244	245	298	340	
531	171	519	523	171	168	525	168	521	505	519	497	190	177	169	174	478	239	
237	343	226	236	350	338	229	346	228	230	255	216	350	349	343	317	216	391	
415	238	407	414	241	229	411	335	401	404	404	387	240	235	234	233	372	304	
171	393	159	172	390	385	168	389	160	163	174	156	386	393	380	376	154	438	
175	312	165	171	323	311	175	311	164	167	169	167	321	320	315	309	136	354	
382	282	364	378	294	275	374	282	365	364	373	353	293	284	274	266	332	377	
411	304	388	412	309	306	410	304	389	396	401	374	318	302	284	306	363	386	

SECOND DISTRICT

CLINTON

PRECINCTS	U. S. Senator		Governor		Lieutenant Governor		Secretary of State		Auditor of State		Treasurer of State		Attorney General	
	Dickinson Rep.	Gillette Dem.	Wilson Rep.	Kraschel Dem.	Hickenlooper Rep.	Valentine Dem.	Miller Rep.	O'Brian Dem.	Akers Rep.	Storms Dem.	Bagley Rep.	Wegman Dem.	Everett Rep.	Mitchell Dem.
1st Prec., 6th Ward	500	428	505	419	507	392	521	376	498	402	497	394	505	388
2d Prec., 6th Ward	289	286	294	280	294	251	296	249	281	260	289	250	282	250
1st Prec., 7th Ward	230	328	241	325	248	298	246	296	235	309	231	305	234	305
2d Prec., 7th Ward	353	414	352	407	363	380	369	366	357	381	352	387	365	370
Total	8775	9178	9192	8775	9127	8323	9331	8029	8851	8550	8893	8483	8998	8281

DUBUQUE

Julien Twp.—1st Prec.	280	619	335	569	285	527	297	515	264	526	271	536	275	517
2d Prec.	431	400	482	337	452	308	459	299	432	327	425	333	437	312
3d Prec.	202	839	259	817	203	753	201	741	172	743	175	758	182	730
4th Prec.	241	603	285	571	255	508	256	517	223	519	213	537	234	516
5th Prec.	396	567	462	496	428	463	428	442	401	474	393	503	408	462
6th Prec.	507	511	567	428	538	401	538	399	496	422	499	441	509	415
7th Prec.	206	467	248	450	203	399	221	366	197	371	188	390	190	383
8th Prec.	297	526	368	468	322	447	334	425	299	449	306	454	300	444
9th Prec.	161	523	217	469	184	413	187	392	151	411	152	416	160	399
10th Prec.	398	620	483	531	425	518	427	484	372	520	379	524	396	507
11th Prec.	203	494	276	442	226	404	236	375	206	396	200	399	204	390
12th Prec.	292	583	356	490	291	474	300	462	273	486	268	494	282	407
13th Prec.	253	550	320	503	260	425	266	404	246	413	235	428	250	395
14th Prec.	274	677	334	616	277	580	291	544	266	575	261	570	272	555
15th Prec.	287	441	316	396	294	356	308	434	278	350	276	364	283	342
Cascade	40	305	54	298	41	279	46	271	34	271	41	277	36	278
Center	24	77	29	81	25	66	28	62	26	63	27	66	25	68
Concord	19	179	27	180	18	160	19	150	18	153	17	164	16	155
Dodge—Farley	23	59	29	63	25	49	28	49	24	56	23	55	24	51
Dodge—Worthington	33	143	46	142	28	124	30	129	26	125	28	139	24	128
Dubuque—North	76	251	94	253	75	234	84	112	67	234	68	243	68	229
Dubuque—South	91	240	101	248	92	222	91	210	86	204	88	204	87	200
Iowa	10	104	15	99	9	90	11	84	9	90	8	89	7	84
Jefferson	67	172	77	174	65	146	67	145	61	149	63	152	64	143
Liberty	20	149	31	148	22	134	25	135	19	137	19	152	19	139
Mosalem	26	107	28	115	25	95	23	89	19	85	20	93	19	93
New Wine—Dyersville	140	592	223	578	143	505	161	483	120	501	118	561	121	499
New Wine—New Vienna	25	172	39	174	23	145	27	144	22	138	21	167	23	145
Peru	69	82	75	76	67	72	69	71	69	69	71	71	66	66
Prairie Creek	18	202	23	206	15	189	16	194	13	193	13	198	16	191
Table Mount	90	134	107	118	85	116	87	108	82	116	82	121	80	115
Taylor—Eppworth Prec.	110	190	107	197	105	175	113	166	103	168	104	175	103	172
Taylor—Farley Prec.	101	225	70	216	100	182	110	181	96	184	95	189	96	186
Vernon	57	244	56	240	48	212	49	224	48	209	47	214	47	211
Washington	26	99	28	102	27	86	26	93	24	87	22	91	22	87
Whitewater	36	293	40	296	35	268	40	265	32	262	31	268	32	255
Total	5529	12439	6607	11587	5716	10525	5899	10164	5274	10476	5247	10836	5377	10269

JACKSON

Maquoketa—1st Ward	273	220	292	203	265	187	280	173	255	200	262	191	262	189
2d Ward	283	183	308	168	282	163	288	153	268	177	267	167	270	163
3d Ward	172	146	189	137	183	128	174	135	165	139	168	134	164	136
4th Ward	321	222	348	224	336	192	329	200	308	222	316	209	317	205
Town of Bellevue	332	422	381	390	328	392	332	397	316	403	313	413	317	402
Bellevue	55	137	63	135	56	116	61	110	55	118	54	121	53	118
Brandon	100	85	97	88	98	71	96	72	94	71	94	71	92	75
Butler	15	171	17	170	17	162	17	163	16	161	17	158	16	159
Fairfield	65	128	72	130	73	119	68	120	67	117	70	115	65	121
Farmers Creek	86	126	103	117	92	101	92	98	90	101	92	99	90	103
Iowa—1st Ward	111	51	115	50	110	51	116	45	109	48	108	52	107	50
2d Ward	81	29	80	42	78	36	78	37	79	37	78	37	82	34
Jackson	55	237	77	238	65	212	55	213	45	221	45	231	46	225
Maquoketa	105	145	114	146	110	129	111	125	97	142	106	133	108	134
Monmouth	227	140	238	140	237	133	235	132	228	140	227	140	228	137
Otter Creek	26	213	25	215	24	214	25	211	26	210	23	212	26	210
Perry	236	111	248	111	240	95	244	91	238	86	235	98	242	85
Prairie Springs	56	230	58	228	57	217	58	212	54	216	55	219	55	215
Richland	40	157	42	146	40	152	40	153	39	152	39	151	42	149
South Fork	117	150	136	137	122	137	125	129	118	138	119	137	117	138
Tete Des Morts	66	72	71	72	67	72	70	70	63	74	65	73	66	72
Union	197	179	204	185	195	170	205	169	194	170	195	171	194	170
Van Buren—1st Ward	229	209	245	206	241	184	248	181	232	188	231	194	232	191
2d Ward	33	16	34	16	36	12	36	13	35	10	34	13	34	12
Washington	64	117	61	124	59	115	59	113	54	117	56	117	60	111
Total	3345	3896	3618	3818	3411	3560	3442	3515	3245	3658	3269	3656	3285	3604

COUNTY—Cont. (Index of General Election Returns by Counties, Page 479)

Sec'y of Agriculture		Commerce Commissioners					Supt. of Pub. Instr.		Judges of the Supreme Court							Congressmen	
Thornburg Rep.	Curran Dem.	Keshlear Rep.	Richardson Rep.	Dunlap Dem.	Ryan Dem.	Parker Rep.	Hall Dem.	Bliss Rep.	Hale Rep.	Miller Rep.	Oliver Rep.	Anderson Dem.	Donegan Dem.	Kintzinger Dem.	Miller Dem.	Mueller Rep.	Jacobson Dem.
525	364	503	509	384	377	518	368	505	501	503	482	371	378	371	361	443	483
289	248	284	286	245	239	290	243	281	276	284	276	246	248	244	244	265	302
236	300	231	238	303	300	235	302	228	226	234	227	307	306	302	284	223	345
370	366	364	365	364	358	363	364	360	350	362	341	360	363	362	353	334	436
9253	8080	9044	8502	8161	7930	9167	8220	8291	8250	9042	8610	8124	8129	7942	7836	8436	9625

COUNTY

284	505	258	265	493	514	261	485	249	243	223	248	474	495	622	482	282	553
454	292	429	434	298	290	423	304	416	406	352	407	292	297	443	286	441	343
184	731	168	176	688	712	176	559	171	162	163	162	642	664	836	652	213	800
237	500	225	223	483	496	231	474	212	215	198	216	442	463	613	464	282	522
405	463	403	409	438	456	399	452	389	376	325	378	436	445	614	430	418	495
514	398	488	501	396	406	501	381	484	477	423	466	384	385	565	370	522	443
195	351	184	193	359	356	190	343	181	181	174	179	331	334	459	330	207	425
301	435	292	294	410	420	300	410	288	281	240	272	391	404	553	393	330	452
155	395	151	158	367	370	149	358	141	139	139	132	346	356	497	356	187	439
388	492	372	383	490	489	385	482	376	357	339	367	466	492	632	446	422	541
206	372	198	206	362	362	208	354	191	191	183	191	361	356	471	336	220	433
298	436	271	272	421	432	275	414	266	271	257	252	421	415	545	413	288	516
255	373	237	243	379	374	234	363	225	225	221	226	366	360	488	368	267	449
264	543	262	274	521	521	265	518	260	261	245	249	484	489	651	512	283	617
284	328	274	283	322	325	274	323	267	259	247	266	312	313	440	322	305	386
38	269	38	41	255	260	38	260	32	30	34	35	258	256	292	251	48	277
26	61	26	26	59	61	28	56	25	24	21	24	57	56	69	58	28	62
18	154	17	20	138	141	17	137	17	19	22	14	141	135	147	145	24	160
27	52	24	24	46	46	24	48	24	23	23	25	49	51	58	48	27	52
29	124	24	26	119	118	27	111	28	28	31	27	112	109	140	119	41	134
71	206	68	68	206	211	71	205	72	66	68	73	201	204	233	212	70	236
96	187	86	88	187	196	90	193	86	82	81	84	184	191	225	184	82	226
10	82	6	11	82	77	8	78	8	8	8	7	77	81	93	73	11	89
64	148	59	61	143	144	62	135	61	58	63	57	145	138	173	137	78	166
25	129	15	19	133	133	18	128	15	17	15	15	135	133	149	130	22	144
22	86	21	21	80	82	17	82	21	20	20	20	79	78	111	79	24	87
139	468	118	125	467	471	122	458	112	106	117	113	451	444	558	447	160	517
30	136	18	21	136	130	23	126	21	20	20	21	131	125	165	125	43	160
69	68	69	68	65	63	69	65	66	69	66	66	66	66	63	73	60	73
18	197	12	15	179	181	15	178	11	11	13	12	177	178	197	175	14	195
81	115	80	79	105	110	82	98	81	83	80	76	103	103	121	107	92	115
111	164	102	105	160	164	109	162	105	101	97	102	156	159	179	155	101	192
100	172	97	97	166	170	103	178	94	93	94	94	163	164	209	167	104	211
54	203	47	47	204	206	47	205	46	46	46	43	196	193	213	194	54	210
27	91	21	25	84	86	26	83	24	26	23	21	80	80	92	79	22	93
39	260	32	36	239	241	33	237	32	29	30	32	239	247	272	234	43	250
5518	9986	5192	5337	9680	9814	5300	9443	5097	5003	4703	4972	9348	9456	12198	9339	5828	11060

COUNTY

271	174	261	266	188	182	270	180	261	255	260	257	182	182	181	184	253	225
279	152	270	270	160	157	283	156	269	267	169	267	158	162	153	154	265	192
172	126	168	173	128	124	174	124	169	167	169	168	122	126	121	121	167	144
333	189	316	319	195	186	326	193	318	319	314	312	192	189	190	191	322	220
327	396	318	324	396	388	327	389	316	314	317	312	397	397	403	401	326	425
58	107	52	55	109	111	53	111	54	54	53	54	115	113	118	116	56	129
93	69	89	95	74	69	94	73	91	94	91	97	75	72	70	69	90	78
17	160	15	15	158	160	19	158	17	17	16	16	156	156	159	158	17	162
71	115	65	72	117	116	66	117	67	66	66	63	117	122	116	121	62	131
92	97	90	91	95	97	94	94	86	85	90	86	98	97	99	97	89	111
112	48	108	111	47	46	112	45	111	111	112	112	45	46	43	45	113	50
81	33	79	82	31	32	84	32	79	80	79	80	34	35	37	35	79	42
46	219	43	47	218	216	49	219	45	40	40	43	217	216	219	217	45	240
115	121	108	113	128	124	112	128	112	110	108	108	123	123	125	122	105	146
235	134	224	231	134	130	231	130	225	225	223	223	130	129	127	131	228	138
27	208	...	26	210	210	27	208	23	25	24	24	211	210	213	211	24	214
246	87	238	240	86	83	246	84	231	229	231	225	88	86	91	87	227	106
58	213	53	54	213	215	55	210	51	51	48	52	213	212	220	215	59	219
41	150	40	41	147	150	42	145	39	39	41	40	146	147	147	148	42	147
130	131	115	116	135	132	126	129	120	116	119	113	132	131	131	134	116	147
66	70	63	65	71	71	63	72	64	64	62	63	72	72	75	74	67	76
198	167	194	201	164	157	195	164	198	196	200	197	159	159	159	165	194	184
249	176	234	237	184	184	242	179	237	236	240	235	179	181	176	183	227	209
37	9	35	36	11	11	36	9	34	34	35	35	12	11	10	12	34	16
67	99	58	57	111	112	59	111	58	56	52	58	110	108	114	107	56	122
3421	3450	3236	3337	3510	3463	3385	3460	3275	3251	3161	3240	3483	3482	3497	3498	3263	3873

SECOND DISTRICT

JONES

PRECINCTS	U. S. Senator		Governor		Lieutenant Governor		Secretary of State		Auditor of State		Treasurer of State		Attorney General	
	Dickinson Rep.	Gillette Dem.	Wilson Rep.	Kraschel Dem.	Hickenlooper Rep.	Valentine Dem.	Miller Rep.	O'Brian Dem.	Akers Rep.	Storms Dem.	Bagley Rep.	Wegman Dem.	Everett Rep.	Mitchell Dem.
Anamosa—1st Ward.....	186	100	210	88	210	88	194	93	186	104	185	105	188	99
2d Ward.....	236	109	248	100	237	106	238	104	222	110	230	112	225	111
3d Ward.....	202	69	214	63	211	59	207	54	199	71	193	76	203	66
4th Ward.....	220	90	229	80	222	84	223	81	200	103	207	97	204	95
Cass.....	74	98	79	96	73	98	79	96	74	97	76	93	74	96
Castle Grove.....	85	119	94	114	90	103	82	109	78	114	76	113	74	113
Center Junction.....	82	44	89	41	87	37	86	36	84	39	83	40	81	40
Clay.....	22	66	23	66	22	63	23	61	22	62	24	63	23	61
Fairview.....	163	91	171	84	169	83	171	81	160	89	160	85	163	83
Greenfield.....	120	88	124	83	126	76	122	81	121	83	118	86	122	82
Hale.....	64	89	64	91	64	87	65	85	63	86	64	86	62	87
Jackson.....	72	134	80	129	77	124	77	119	66	130	69	129	72	126
Lovell.....	89	96	96	92	92	86	97	84	93	86	88	85	93	83
Madison—South.....	75	57	84	52	78	54	77	53	74	54	76	55	75	55
Monticello—1st Ward.....	227	126	236	122	232	113	235	114	226	117	228	116	235	116
2d Ward.....	223	155	235	144	228	145	227	143	216	148	218	152	215	149
3d Ward.....	171	98	185	89	175	90	178	89	170	93	171	91	168	92
Morley.....	108	63	107	69	103	64	110	55	102	63	99	68	101	63
Onslow.....	89	46	96	40	95	38	92	38	87	40	90	43	91	39
Oxford.....	270	287	279	286	258	276	264	276	257	275	250	283	252	278
Richland—East.....	13	99	11	101	8	103	13	95	8	93	10	94	9	94
Richland—West.....	35	36	40	33	36	34	39	33	36	34	37	33	35	34
Rome.....	197	144	211	133	198	137	205	131	197	138	194	142	196	141
Scotch Grove.....	123	68	130	62	123	61	118	64	117	60	115	63	117	60
Stone City.....	32	27	33	26	33	26	33	26	32	27	32	27	32	27
Washington.....	7	165	9	165	5	160	6	155	5	154	8	153	6	152
Wayne.....	111	95	118	101	114	92	109	90	95	96	93	97	92	97
Wyoming.....	301	184	323	173	301	182	298	169	289	186	287	179	289	183
Total.....	3597	2843	3818	2723	3667	2669	3668	2615	3479	2752	3481	2766	3497	2722

LINN

Bertram.....	61	107	67	104	68	99	56	107	56	108	58	108	56	106
Boulder.....	64	164	70	160	65	162	64	162	64	163	63	163	66	162
Springville.....	347	107	353	93	354	93	349	96	344	102	341	102	343	101
Viola.....	92	55	100	45	103	43	96	49	97	48	99	46	96	47
Buffalo.....	80	76	90	73	88	70	82	72	77	78	77	78	77	77
Clinton.....	119	130	127	122	129	119	125	121	116	129	120	126	120	125
College.....	90	97	100	87	95	93	92	97	89	100	88	99	92	97
Fairfax.....	66	148	73	136	70	138	68	142	63	144	63	144	64	140
Fayette.....	83	60	91	50	90	52	81	53	78	59	78	58	80	56
Lisbon.....	297	158	291	148	289	148	283	150	280	155	285	152	285	153
Mount Vernon.....	555	221	586	182	577	191	571	196	565	200	564	200	566	202
Grant.....	183	130	196	120	191	124	183	126	184	127	185	124	186	123
Jackson.....	266	210	284	196	288	189	275	198	266	200	266	204	268	201
Linn.....	78	68	82	62	83	60	82	63	80	65	82	60	82	62
Maine.....	315	164	331	157	335	148	321	146	315	152	310	160	318	154
Marion Township.....	256	138	276	116	272	116	267	118	261	123	259	126	266	123
Marion—1st Ward.....	231	115	242	103	237	108	236	108	229	115	234	109	233	111
2d Ward.....	325	123	344	103	348	106	342	102	335	113	340	108	332	115
3d Ward.....	118	176	133	148	129	150	122	156	121	155	119	157	128	152
4th Ward.....	322	150	334	136	333	130	334	133	318	138	325	133	326	132
Monroe.....	96	54	103	47	104	46	101	49	97	52	100	51	97	52
Otter Creek.....	180	111	193	102	187	98	187	102	183	102	183	104	183	101
Putnam.....	44	119	53	113	62	102	48	109	41	118	39	119	45	114
Cedar Rapids—1st Prec.....	331	281	345	261	349	251	337	241	325	263	326	253	329	258
2d Prec.....	501	229	525	201	536	185	513	190	499	206	500	207	499	209
3d Prec.....	508	444	550	400	542	398	534	390	507	403	506	406	503	405
4th Prec.....	679	222	710	189	717	180	707	179	690	198	693	190	689	195
5th Prec.....	567	200	596	170	603	167	594	161	581	177	580	184	581	177
6th Prec.....	477	223	503	196	504	193	488	196	469	216	474	215	473	207
7th Prec.....	756	290	775	261	783	254	762	268	747	271	756	264	752	265
8th Prec.....	639	163	656	136	663	137	649	126	642	140	650	138	642	145
9th Prec.....	700	243	731	202	739	199	717	208	688	238	701	227	709	219
10th Prec.....	809	208	838	179	844	172	829	170	819	188	817	188	819	184
11th Prec.....	493	176	520	139	518	148	511	140	497	155	500	150	504	151
12th Prec.....	606	372	632	357	646	345	625	338	591	364	605	347	599	353
13th Prec.....	346	435	374	420	379	402	349	412	337	424	336	425	343	416



COUNTY

(Index of General Election Returns by Counties, Page 479)

Sec'y of Agriculture		Commerce Commissioners					Supt. of Pub. Instr.		Judges of the Supreme Court							Congressmen	
Thornburg Rep.	Curran Dem.	Keshlear Rep.	Richardson Rep.	Dunlap Dem.	Ryan Dem.	Parker Rep.	Hall Dem.	Bliss Rep.	Hale Rep.	Miller Rep.	Oliver Rep.	Anderson Dem.	Donegan Dem.	Kintzinger Dem.	Miller Dem.	Mueller Rep.	Jacobsen Dem.
191	97	182	188	100	97	186	97	186	183	184	179	96	97	96	93	188	101
228	111	222	229	112	109	228	108	226	224	217	215	107	109	109	103	225	120
207	63	198	198	68	65	200	64	198	200	200	192	62	62	60	63	199	60
214	90	206	209	74	88	209	87	208	210	210	191	89	87	88	84	203	100
78	94	75	72	94	92	75	93	73	75	74	71	90	88	91	86	73	98
84	106	75	81	109	104	88	103	77	74	77	73	109	107	108	108	84	112
87	36	81	81	39	38	80	39	81	79	82	77	39	39	38	36	81	45
23	61	24	23	60	60	23	61	23	22	23	22	61	61	60	59	21	66
169	81	163	164	82	81	166	79	164	164	161	155	81	81	79	77	159	90
122	82	118	120	81	80	119	85	120	117	121	111	81	79	79	74	120	92
70	82	62	63	87	86	62	86	62	62	62	60	82	86	86	83	63	92
78	119	69	65	123	121	69	123	66	67	68	60	126	124	124	113	66	139
100	80	92	94	85	83	98	79	95	95	101	87	84	81	83	73	90	91
79	51	75	75	53	52	77	52	74	74	75	68	54	53	53	51	72	58
232	116	230	331	112	110	233	114	225	227	228	221	112	114	112	113	227	121
222	145	211	220	151	146	220	144	216	216	213	213	143	145	147	144	220	148
171	89	168	172	92	89	178	89	168	168	167	168	91	92	94	92	162	101
103	61	99	101	60	60	103	62	100	102	104	99	62	59	59	60	102	61
95	33	86	88	41	39	93	40	86	85	85	82	41	41	42	36	87	48
266	262	253	257	272	261	253	272	253	251	256	238	272	272	265	264	254	285
9	93	12	11	88	90	14	86	9	9	10	89	93	93	93	87	11	96
47	25	37	39	32	30	43	29	36	36	37	36	34	34	33	33	37	32
201	135	193	196	136	135	203	134	195	192	192	191	136	135	138	126	194	139
119	57	115	117	56	55	118	54	120	117	116	114	54	50	50	48	115	64
32	27	33	34	26	25	34	25	34	34	34	34	25	25	24	25	32	25
6	153	6	7	150	147	12	146	4	5	6	5	150	147	157	144	9	157
105	90	94	98	89	85	106	85	101	102	102	87	88	81	83	78	100	114
295	177	279	284	171	176	289	176	282	279	287	269	178	176	176	171	270	217
3633	2616	3458	3617	2643	2604	3579	2612	3482	3469	3491	3328	2636	2618	2627	2524	3364	2872

COUNTY

59	104	54	59	107	100	58	104	54	54	53	52	107	107	106	53	56	114
67	161	62	65	162	161	65	161	63	65	64	63	161	161	160	64	63	164
349	98	339	343	101	95	341	103	341	345	343	343	100	95	98	343	340	104
101	44	97	101	47	44	101	44	96	98	98	95	49	46	46	98	95	51
82	74	79	83	78	71	84	70	79	81	80	78	75	74	72	80	77	78
125	120	123	128	124	118	123	120	119	119	122	119	124	123	122	122	119	128
96	94	89	91	98	96	89	99	90	92	93	92	97	94	95	93	90	100
67	140	61	65	143	141	65	139	61	60	62	59	142	143	143	62	61	144
82	54	80	81	55	54	80	56	82	81	82	81	56	54	53	82	83	53
285	152	284	288	149	147	289	148	287	287	288	283	146	147	146	288	281	159
568	196	566	569	196	197	566	198	566	565	567	566	198	198	195	567	564	209
191	121	187	185	122	124	187	123	186	186	189	189	122	123	121	189	193	118
278	192	265	267	199	198	271	196	268	268	270	265	199	195	193	270	264	202
83	60	81	81	63	63	82	63	80	80	79	80	65	64	64	79	78	65
326	145	313	319	148	142	319	145	313	316	319	313	153	146	146	319	311	158
264	124	259	260	121	121	264	123	260	263	263	260	123	121	123	263	261	125
139	105	236	237	108	107	234	109	233	233	233	136	110	109	108	233	228	115
345	104	333	338	113	110	339	110	342	338	339	336	106	111	110	339	333	117
128	148	124	128	153	149	127	149	126	128	126	126	154	150	154	126	125	157
325	130	322	330	132	123	328	124	325	322	324	323	123	122	123	324	322	137
102	49	97	98	51	51	98	50	98	96	97	98	49	50	49	97	98	50
188	96	180	186	102	96	179	100	179	180	180	179	101	101	100	180	178	104
48	108	43	46	111	109	47	111	40	44	42	40	116	112	112	42	43	116
335	245	321	333	257	246	328	253	331	330	324	324	252	247	254	324	325	261
506	196	496	506	204	198	500	197	499	499	501	499	199	198	199	501	498	214
513	398	496	516	405	395	512	401	497	499	505	499	414	406	405	505	504	427
706	177	685	703	193	176	694	184	689	689	698	690	190	182	182	698	685	208
591	163	561	581	181	166	579	165	578	577	575	573	168	172	172	575	579	175
476	206	470	483	209	202	476	206	473	475	478	474	207	199	200	478	476	211
759	259	741	756	267	256	751	268	748	746	755	745	268	270	263	755	750	275
645	132	634	650	141	134	640	142	642	644	642	639	141	139	140	642	642	144
710	213	688	712	220	211	693	222	703	706	703	701	216	211	214	703	706	222
826	177	820	826	183	174	819	181	817	815	815	808	179	182	179	815	821	179
506	140	491	508	156	139	499	147	492	500	504	494	151	148	147	504	504	151
617	333	595	611	347	336	603	348	594	601	600	595	351	347	339	600	598	357
341	421	334	350	417	399	339	411	338	342	339	339	414	402	408	339	339	431

LINN

PRECINCTS	U. S. Senator		Governor		Lieutenant Governor		Secretary of State		Auditor of State		Treasurer of State		Attorney General	
	Dickinson Rep.	Gillette Dem.	Wilson Rep.	Kraschel Dem.	Hickenlooper Rep.	Valentine Dem.	Miller Rep.	O'Brian Dem.	Akers Rep.	Storms Dem.	Bagley Rep.	Wegman Dem.	Everett Rep.	Mitchell Dem.
Cedar Rapids—Cont'd														
14th Prec.	116	322	133	315	132	312	112	315	105	329	105	318	111	323
15th Prec.	277	548	332	505	319	504	283	514	265	532	261	541	264	533
16th Prec.	328	410	360	377	356	374	329	378	305	393	313	383	318	386
17th Prec.	340	256	360	225	353	225	347	234	336	246	336	244	336	248
18th Prec.	264	234	276	222	277	218	266	212	258	223	258	221	253	228
19th Prec.	371	249	386	233	389	226	362	228	347	239	347	235	351	234
20th Prec.	283	239	293	228	293	226	284	214	264	226	272	221	270	227
21st Prec.	384	376	398	361	401	357	383	355	374	358	376	360	378	358
22d Prec.	560	263	578	240	582	242	572	243	543	261	545	260	546	256
23d Prec.	298	163	313	147	319	146	305	145	288	166	294	164	291	162
Spring Grove	129	69	135	64	136	59	130	61	125	65	126	66	128	62
Washington	207	238	220	226	211	234	200	237	197	238	196	243	198	238
Total	15237	9734	16058	8857	16088	8733	15553	8810	15058	9265	15151	9181	15195	9145

SCOTT

Davenport—1st W. 1st P.	133	285	148	273	125	272	131	275	123	275	123	275	124	275
1st Ward, 2d Prec.	385	629	412	618	384	602	389	595	381	596	369	612	375	610
1st Ward, 3d Prec.	346	550	377	554	355	538	369	523	345	543	345	546	345	538
1st Ward, 4th Prec.	133	226	145	208	131	212	140	201	139	201	131	204	133	208
2d Ward, 1st Prec.	178	313	194	304	174	301	181	295	165	308	165	307	162	306
2d Ward, 2d Prec.	206	477	211	475	201	465	214	455	160	469	192	468	199	464
2d Ward, 3d Prec.	441	657	483	644	437	627	463	606	432	631	427	636	427	629
2d Ward, 4th Prec.	245	290	261	280	240	284	247	274	234	287	231	288	237	282
3d Ward, 1st Prec.	217	428	227	428	215	415	213	422	202	420	197	426	203	420
3d Ward, 2d Prec.	262	434	277	437	265	431	269	424	269	417	266	425	274	419
3d Ward, 3d Prec.	634	657	659	652	640	626	650	597	632	622	626	626	638	607
4th Ward, 1st Prec.	279	431	290	426	270	414	273	401	262	418	258	412	264	411
4th Ward, 2d Prec.	387	352	403	347	382	344	384	336	383	336	377	342	375	344
4th Ward, 3d Prec.	794	545	824	517	805	505	821	493	784	514	780	526	789	515
5th Ward, 1st Prec.	250	265	257	260	233	265	243	252	240	250	237	257	233	264
5th Ward, 2d Prec.	527	615	544	603	513	605	529	593	522	597	510	605	516	594
5th Ward, 3d Prec.	707	466	758	427	720	446	732	416	726	421	712	432	721	421
5th Ward, 4th Prec.	576	314	597	282	573	287	582	275	570	287	555	305	561	297
6th Ward, 1st Prec.	405	362	424	365	411	353	415	350	411	351	399	356	400	359
6th Ward, 2d Prec.	713	454	749	429	722	429	735	420	714	429	713	426	711	422
6th Ward, 3d Prec.	382	351	399	333	379	327	392	313	374	331	372	325	377	325
6th Ward, 4th Prec.	768	369	785	353	775	356	785	336	763	353	758	355	763	355
Allen's Grove	69	104	66	104	63	95	66	93	70	69	65	91	66	91
Bettendorf—1st Ward	194	140	209	133	200	131	206	127	199	131	191	139	194	136
2d Ward	152	141	159	138	147	137	150	132	142	135	147	135	148	131
3d Ward	103	160	112	156	106	155	106	157	104	157	103	158	108	155
Blue Grass—1st Precinct	86	136	89	149	78	142	84	135	80	128	79	138	80	135
2d Precinct	56	101	58	110	58	97	61	91	56	97	55	99	58	95
Buffalo—1st Precinct	144	217	145	227	130	219	142	208	131	212	130	214	128	215
2d Precinct	34	81	34	80	32	72	34	72	29	75	27	73	31	72
Butler	61	147	64	153	64	136	64	134	61	137	64	137	66	131
Cleona	25	70	27	65	25	60	29	58	25	61	26	60	25	64
Davenport Twp.—1st P.	89	131	92	130	89	127	91	124	83	129	86	129	82	129
2d P.	86	109	86	113	83	96	87	94	83	89	83	96	81	93
Hickory Grove	37	124	32	133	36	114	37	111	33	113	37	119	38	111
LeClaire	268	154	273	152	266	140	272	141	257	148	259	144	259	140
Liberty	46	85	49	89	43	85	50	75	47	77	42	85	41	82
Lincoln	54	104	54	109	55	103	59	95	52	95	56	96	52	98
Pleasant Valley	201	158	206	156	196	152	200	151	199	153	199	152	196	153
Princeton	155	81	161	83	157	74	161	70	154	74	154	72	155	72
Rockingham	64	84	68	81	62	79	62	77	64	79	60	81	63	78
Sheridan	152	160	146	172	146	154	161	135	142	148	133	158	145	145
Winfield	86	165	88	164	90	159	87	159	86	156	89	154	96	152
Total	11130	12122	11642	11912	11076	11631	11366	11291	10928	11519	10828	11684	10939	11543

COUNTY—Cont. (Index of General Election Returns by Counties, Page 479)

Sec'y of Agriculture		Commerce Commissioners					Supt. of Pub. Instr.		Judges of the Supreme Court							Congressmen	
Thorburg Rep.	Curran Dem.	Keshlear Rep.	Richardson Rep.	Dunlap Dem.	Ryan Dem.	Parker Rep.	Hall Dem.	Bliss Rep.	Hale Rep.	Miller Rep.	Oliver Rep.	Anderson Dem.	Donegan Dem.	Kintzinger Dem.	Miller Dem.	Muesler Rep.	Jacobson Dem.
112	310	105	118	309	307	113	312	107	111	111	108	316	311	307	111	108	330
271	525	259	284	519	517	269	524	262	264	268	260	535	525	526	268	252	573
310	390	302	322	388	374	306	386	313	310	322	312	384	380	374	322	313	393
336	239	334	346	231	232	342	231	335	335	336	330	237	236	237	336	333	246
256	217	253	261	212	210	254	215	254	256	255	250	218	212	212	255	255	229
352	230	346	359	225	214	354	227	345	353	352	346	230	223	217	352	345	242
273	216	266	275	224	218	269	223	262	264	267	265	224	222	221	267	273	219
376	355	368	382	358	354	375	356	374	375	377	376	361	352	350	377	380	374
557	246	541	561	253	236	542	254	539	544	549	544	257	251	245	549	542	266
295	156	287	301	159	151	295	152	286	289	293	288	156	152	153	293	287	169
130	60	126	129	63	61	129	60	125	127	127	126	63	62	62	127	129	64
199	232	194	199	238	231	197	234	197	196	196	196	234	234	236	196	197	240
15296	8855	14987	15420	9040	8754	15214	8944	15088	15148	15205	14957	9041	8909	8881	15205	15104	9368

COUNTY

130	265	125	127	269	270	123	272	119	115	123	120	265	286	261	267	138	277
387	582	386	403	582	567	393	569	371	356	388	366	579	623	580	579	413	612
353	533	345	358	531	523	345	533	348	324	347	333	518	576	517	526	372	552
135	202	131	132	201	197	136	197	130	128	138	136	194	203	191	117	141	211
166	300	164	170	296	292	167	296	171	161	169	161	291	309	296	298	182	308
199	460	194	206	462	458	201	446	190	180	193	195	455	482	451	448	229	452
450	606	435	459	605	592	446	596	431	401	449	428	613	670	584	595	461	652
249	268	231	242	281	272	234	265	226	215	234	226	275	291	264	268	252	284
207	413	207	212	408	397	210	403	201	192	217	197	405	428	394	394	223	421
274	410	267	272	419	415	271	416	260	239	262	257	412	452	415	415	284	422
645	597	639	652	588	573	632	591	624	593	625	616	581	654	590	582	687	618
267	403	260	274	394	391	271	392	246	258	263	258	392	423	393	394	286	428
382	334	379	387	331	324	381	331	375	342	371	366	328	383	328	329	399	342
803	495	787	811	490	478	795	487	781	698	768	779	482	619	491	479	835	503
239	247	237	244	248	247	240	247	233	215	231	232	229	291	247	255	257	252
524	578	511	528	579	575	513	594	515	486	508	508	573	646	566	573	554	580
727	412	712	734	405	396	725	407	702	647	694	697	417	511	413	407	746	415
578	276	567	584	274	259	574	271	554	506	556	351	280	358	275	277	599	282
403	351	406	409	346	345	405	343	395	369	389	390	347	398	344	352	423	349
732	405	709	729	409	402	720	409	705	660	704	693	410	501	400	403	767	416
382	311	374	386	319	304	382	305	368	351	375	369	315	355	308	309	401	337
774	337	765	791	335	317	775	328	755	682	752	756	325	453	327	330	816	332
73	84	69	69	82	77	62	83	67	59	66	65	81	86	82	85	73	100
197	133	194	199	132	127	199	128	195	183	197	193	130	146	130	132	201	136
141	137	142	144	131	129	147	126	147	143	148	143	125	130	122	127	150	136
109	152	106	108	155	153	110	151	106	104	107	103	153	154	154	154	111	154
90	123	86	88	122	121	86	124	78	77	83	78	127	133	117	124	98	129
68	87	57	62	87	85	58	89	55	54	55	58	92	94	85	89	60	100
134	211	134	131	208	209	131	209	130	132	135	131	209	212	203	210	131	222
29	73	31	35	71	69	29	72	31	31	30	30	75	76	74	70	35	77
72	126	65	68	127	125	65	130	69	63	67	64	123	135	124	130	66	145
31	55	27	29	55	55	26	58	28	24	28	26	55	57	56	58	27	63
93	119	84	83	128	127	85	127	88	87	86	88	124	133	123	121	92	128
79	96	80	85	90	91	79	91	78	77	77	71	97	101	95	38	83	112
53	97	39	44	101	97	34	106	35	33	37	32	109	108	103	111	48	119
267	132	256	262	142	140	269	135	258	254	266	256	142	146	137	135	287	142
49	79	45	46	76	72	43	75	44	47	49	41	76	76	71	77	49	81
63	91	54	58	99	94	54	98	55	55	56	56	96	96	95	92	55	108
203	147	197	205	145	139	199	142	195	197	198	196	143	144	139	142	212	144
155	72	155	154	69	62	152	64	151	154	154	154	64	65	63	62	154	68
63	78	62	64	75	76	64	72	60	59	61	63	75	84	78	76	65	80
154	137	142	152	138	131	147	136	132	133	145	135	140	146	128	138	164	152
94	152	94	93	150	150	94	146	89	90	93	95	153	157	151	148	95	160
11223	11166	10950	11289	11155	10923	11072	11060	10791	10174	10894	10727	11075	12393	10965	11046	11721	11601

THIRD DISTRICT

BENTON

PRECINCTS	U. S. Senator		Governor		Lieutenant Governor		Secretary of State		Auditor of State		Treasurer of State		Attorney General	
	Dickinson Rep.	Gillette Dem.	Wilson Rep.	Kraschel Dem.	Hickenlooper Rep.	Valentine Dem.	Miller Rep.	O'Brian Dem.	Akers Rep.	Storms Dem.	Bagley Rep.	Wegman Dem.	Everett Rep.	Mitchell Dem.
Belle Plaine—1st Ward . . .	282	203	301	192	292	184	286	184	271	183	270	188	275	182
2d Ward . . .	97	280	115	268	101	259	97	261	89	256	87	261	86	261
3d Ward . . .	93	141	103	131	93	126	95	122	92	130	91	126	93	122
Benton . . .	45	23	49	22	45	20	44	19	43	21	41	20	42	21
Big Grove . . .	50	81	63	71	60	66	64	65	54	74	51	78	54	57
Bruce . . .	23	64	31	60	26	48	28	47	25	50	24	55	22	52
Canton . . .	60	55	64	54	62	48	60	47	59	50	58	51	59	52
Cedar . . .	156	83	158	81	154	78	157	69	154	72	149	76	155	70
Eden . . .	59	89	65	80	55	75	60	73	53	79	48	84	54	77
Eldorado . . .	128	132	133	133	135	121	128	116	121	121	122	126	119	125
Florence . . .	148	165	167	154	163	133	160	126	136	145	138	152	140	135
Fremont . . .	87	132	98	114	90	116	92	115	81	124	77	125	78	122
Harrison . . .	50	38	53	36	50	36	56	29	49	36	49	36	52	33
Homer . . .	28	83	30	87	23	74	27	69	19	74	22	69	23	71
Iowa . . .	53	100	63	86	59	81	59	80	58	80	52	84	52	83
Jackson . . .	190	120	204	113	198	102	193	105	186	109	189	108	188	107
Kane . . .	92	189	124	161	103	143	107	141	91	147	89	155	93	141
Leroy . . .	190	179	229	148	212	146	210	147	198	154	195	156	205	146
Monroe . . .	49	60	53	60	52	51	62	41	49	50	47	53	50	49
Polk . . .	107	214	127	201	120	177	121	181	107	190	110	193	105	188
Shellsburg . . .	132	71	138	66	136	63	130	63	129	67	127	70	128	70
St. Clair . . .	44	113	52	113	45	96	47	99	30	110	34	112	34	110
Taylor . . .	104	76	109	73	108	63	109	56	102	61	101	65	104	56
Union . . .	148	172	172	160	156	148	161	147	142	160	144	166	147	155
Vinton—1st Ward . . .	506	209	519	194	507	174	504	173	482	188	484	187	484	173
2d Ward . . .	514	194	553	181	533	160	524	157	505	174	497	184	511	166
Total . . .	3435	3266	3773	3039	3578	2788	3581	2732	3325	2905	3296	2980	3353	2826

BLACK HAWK

Waterloo—1st W., 1st P.	164	162	181	143	168	144	174	140	164	153	161	146	159	152
1st Ward, 2d Prec. . .	425	255	442	229	440	222	443	219	435	224	430	230	440	230
1st Ward, 3d Prec. . .	325	199	344	184	333	187	344	175	327	189	330	184	327	189
1st Ward, 4th Prec. . .	365	212	389	191	382	190	391	180	383	187	386	185	380	193
1st Ward, 5th Prec. . .	480	198	515	181	498	166	539	163	499	164	491	177	500	169
1st Ward, 6th Prec. . .	203	222	206	218	197	213	210	209	191	215	198	220	196	216
2d Ward, 1st Prec. . .	198	240	220	225	202	227	212	218	212	211	210	215	197	228
2d Ward, 2d Prec. . .	482	253	497	218	491	229	498	222	490	225	484	232	488	229
2d Ward, 3d Prec. . .	543	289	548	266	548	266	553	251	538	256	535	260	539	265
2d Ward, 4th Prec. . .	575	192	593	165	594	153	568	162	586	160	576	170	572	163
2d Ward, 5th Prec. . .	255	400	289	374	275	371	288	364	268	373	272	380	272	372
3d Ward, 1st Prec. . .	259	315	274	294	271	283	293	263	274	286	267	294	272	281
3d Ward, 2d Prec. . .	319	256	339	227	327	222	323	231	325	222	323	224	335	246
3d Ward, 3d Prec. . .	199	293	222	260	212	254	219	249	204	270	211	255	211	252
3d Ward, 4th Prec. . .	222	315	245	290	229	275	236	280	225	287	227	293	224	289
3d Ward, 5th Prec. . .	247	204	266	186	249	192	271	177	245	189	254	185	250	191
3d Ward, 6th Prec. . .	240	134	251	124	244	123	246	173	241	126	247	124	248	121
4th Ward, 1st Prec. . .	242	236	251	225	235	230	247	217	232	228	232	226	231	228
4th Ward, 2d Prec. . .	151	176	159	176	154	162	160	163	153	167	149	170	149	167
4th Ward, 3d Prec. . .	183	254	191	235	185	232	194	228	186	228	182	232	181	233
4th Ward, 4th Prec. . .	353	234	362	220	360	208	349	209	356	209	357	206	355	215
4th Ward, 5th Prec. . .	310	249	328	224	312	204	334	208	316	247	319	212	316	217
4th Ward, 6th Prec. . .	171	155	167	156	165	145	172	141	171	145	176	148	166	147
4th Ward, 7th Prec. . .	137	253	142	244	138	239	139	237	137	233	139	237	137	236
Cedar Falls—1st Ward . . .	399	221	401	196	384	186	400	181	378	194	386	187	378	207
2d Ward . . .	627	277	667	227	653	216	683	205	653	215	656	217	649	219
3d Ward . . .	435	280	473	234	461	226	487	216	455	226	455	226	448	234
4th Ward . . .	399	197	426	175	414	169	439	152	413	167	421	164	411	171
5th Ward . . .	141	62	148	57	151	49	151	51	146	46	148	50	143	53
Barclay . . .	100	125	98	131	93	116	100	110	94	107	94	115	93	108
Bennington . . .	110	88	112	85	106	76	114	75	111	74	109	73	107	74
Big Creek . . .	460	396	508	360	477	350	491	349	470	352	461	360	464	351
Black Hawk . . .	215	193	223	185	219	217	229	167	214	181	208	186	212	176

COUNTY (Index of General Election Returns by Counties, Page 479)

Thornburg Rep.	Curran Dem.	Commerce Commissioners					Supt. of Pub. Instr.		Judges of the Supreme Court								Congress- men	
		Keshlear Rep.	Richardson Rep.	Dunlap Dem.	Ryan Dem.	Parker Rep.	Hall Dem.	Bliss Rep.	Hale Rep.	Miller Rep.	Oliver Rep.	Anderson Dem.	Donegan Dem.	Kintzinger Dem.	Miller Dem.	Gwynne Rep.	Hayes Dem.	
282	177	263	276	180	179	277	180	268	267	270	259	183	177	177	177	286	177	
93	250	84	83	251	257	91	254	82	84	87	82	255	244	243	249	89	254	
95	120	93	96	118	113	95	119	95	92	95	91	118	109	110	116	96	121	
41	17	40	43	21	19	47	19	42	43	20	44	22	19	19	44	48	17	
60	69	56	55	66	62	63	66	55	56	57	50	66	64	62	73	62	66	
30	43	23	26	51	46	30	45	23	24	27	23	45	45	44	49	28	50	
58	51	58	58	46	48	58	47	57	56	58	56	47	45	46	48	64	43	
165	63	154	157	65	62	151	72	152	155	156	149	63	63	61	69	160	64	
62	71	50	57	72	66	55	74	52	58	55	51	71	64	66	73	60	71	
129	113	116	120	116	116	129	115	119	118	124	120	118	113	114	117	133	113	
159	119	145	152	123	122	145	130	166	138	128	141	120	128	122	144	155	114	
85	115	78	84	118	110	77	117	80	82	81	79	113	110	106	108	90	100	
61	25	50	55	34	29	53	33	53	53	55	53	31	31	28	32	57	32	
27	67	22	24	65	58	17	68	22	25	19	63	56	56	66	66	31	63	
61	76	57	60	74	69	62	71	54	56	58	57	70	67	65	73	59	73	
200	95	184	188	103	97	190	99	191	190	191	194	97	98	95	102	202	98	
104	127	84	97	130	121	97	132	90	94	100	87	130	124	122	131	109	119	
211	144	199	209	141	130	203	141	201	201	206	202	144	136	138	145	211	132	
66	38	48	52	42	39	57	40	48	52	49	49	44	39	40	44	56	45	
119	175	107	116	179	170	118	179	112	115	117	110	175	173	169	178	123	179	
134	64	123	129	71	70	127	69	128	127	128	129	69	69	67	68	131	62	
45	91	37	44	99	94	40	100	35	33	40	31	100	98	99	100	47	93	
105	54	103	106	51	50	104	54	103	105	106	97	51	46	45	56	117	52	
149	151	138	145	153	145	150	149	143	144	145	138	151	148	151	148	161	139	
498	163	483	492	167	159	488	162	483	480	482	480	165	157	161	170	497	170	
519	154	502	508	155	153	514	158	500	494	498	496	172	145	149	155	515	158	
3558	2632	3297	3432	2691	2584	3438	2693	3354	3339	3358	3287	2683	2568	2555	2735	3580	2605	

COUNTY

167	145	162	167	151	143	164	148	170	163	169	165	145	146	143	145	176	143
439	222	429	429	223	222	440	215	445	442	445	437	215	207	217	218	455	207
337	179	329	330	179	181	333	180	340	333	333	342	180	181	179	172	346	175
388	167	375	378	189	185	379	189	387	386	395	382	189	181	182	190	390	189
508	154	494	502	173	166	505	157	512	502	497	500	154	155	159	160	519	145
200	218	194	198	218	210	205	209	206	206	208	196	210	211	210	219	197	225
208	217	199	206	219	209	211	209	212	208	211	204	212	211	213	223	207	228
490	227	479	484	233	222	489	216	502	494	498	490	205	211	211	221	490	231
539	255	532	544	265	256	540	265	542	542	542	534	260	260	261	263	535	284
594	143	589	590	150	141	592	144	594	593	596	588	138	136	133	138	613	140
282	361	262	270	379	366	275	368	276	272	276	271	370	367	363	375	263	392
279	271	274	279	267	262	286	264	294	271	274	283	265	263	270	268	297	260
334	214	319	328	220	213	338	210	326	320	327	326	219	201	217	214	351	207
216	252	195	205	250	248	223	240	206	206	213	213	251	239	249	250	199	288
233	268	220	228	279	269	232	276	240	234	229	233	271	267	272	275	250	273
259	180	248	258	182	173	259	172	259	259	262	256	175	175	174	181	256	188
254	116	239	245	121	112	248	121	252	248	249	240	119	115	118	122	252	119
238	220	232	237	220	215	247	215	238	235	234	236	219	216	218	215	245	226
152	167	157	152	168	158	158	163	156	154	156	155	160	156	157	164	152	176
188	228	185	180	190	226	186	225	185	177	180	187	225	231	233	226	186	239
366	201	353	357	210	206	364	205	363	361	362	362	201	204	211	207	386	216
328	203	312	319	210	202	322	222	326	322	328	329	204	203	206	205	320	323
167	147	175	164	141	140	173	139	173	170	175	172	140	142	140	136	170	147
144	237	137	142	222	219	146	225	144	137	142	135	120	219	225	229	144	231
396	174	368	379	178	175	403	177	387	389	389	363	181	182	173	188	394	203
662	205	648	654	213	200	681	194	669	663	667	653	207	197	193	214	692	193
477	209	453	459	218	217	477	210	461	460	468	464	213	212	211	219	465	246
433	150	413	416	156	151	427	161	433	422	428	421	152	153	153	153	440	153
155	44	144	146	45	44	156	39	147	147	147	148	42	42	44	40	157	45
106	100	93	93	107	108	101	106	95	93	95	98	109	103	108	103	108	103
122	65	107	105	69	72	107	74	106	108	111	104	71	70	69	70	119	75
476	346	452	458	344	343	472	341	466	462	475	459	344	337	335	347	482	354
242	150	211	214	167	163	226	159	218	218	220	217	166	165	166	170	244	159

THIRD DISTRICT

BLACK HAWK

PRECINCTS	U. S. Senator		Governor		Lieutenant Governor		Secretary of State		Auditor of State		Treasurer of State		Attorney General	
	Dickinson Rep.	Gillette Dem.	Wilson Rep.	Kraschel Dem.	Hickenlooper Rep.	Valentine Dem.	Miller Rep.	O'Brian Dem.	Akers Rep.	Storrs Dem.	Bagley Rep.	Wegman Dem.	Everett Rep.	Mitchell Dem.
Cedar	76	145	80	141	75	133	82	131	75	131	77	136	72	134
Cedar Falls	114	150	119	140	115	129	127	123	111	132	113	133	112	128
Eagle	69	175	63	181	60	169	67	165	62	163	62	174	69	164
East Waterloo	200	229	208	215	202	198	208	204	203	208	196	211	199	203
Fox	29	152	30	157	26	142	27	148	22	146	24	150	21	144
Lester	188	142	195	136	184	126	193	127	188	122	189	126	184	123
Lincoln	75	94	77	92	74	89	79	83	75	83	73	90	75	88
Mount Vernon	111	139	115	136	115	122	129	111	120	111	118	114	109	104
Orange	151	156	171	137	169	126	182	119	180	117	179	120	181	115
Poyner	129	348	139	344	125	303	128	315	123	328	119	315	120	311
Spring Creek	71	52	73	49	68	47	74	46	68	48	68	49	69	47
Union	44	62	51	57	46	56	49	55	47	55	52	53	47	56
Washington	49	77	55	76	51	73	55	60	52	69	50	72	49	71
Waterloo	156	166	162	159	163	150	170	146	158	152	159	147	162	148
Total	11396	9622	12015	8925	11640	8605	12067	8368	11576	8621	11573	8673	11519	8658

BREMER

Dayton	49	85	46	89	45	76	49	77	44	78	43	75	46	72
Douglas	53	122	54	131	52	109	51	107	40	120	39	118	40	113
Franklin	42	101	42	104	38	98	38	97	39	99	39	96	38	99
Frederika	74	92	73	94	71	83	74	84	71	84	71	85	68	83
Fremont	224	348	260	318	221	304	234	279	200	308	197	316	203	296
Jackson	154	97	168	86	149	89	155	85	147	95	147	92	150	86
Jefferson	134	224	161	208	123	206	135	191	118	203	111	213	119	191
Lafayette	102	60	100	61	97	55	100	53	93	56	90	57	96	54
Laroy	27	51	23	56	23	48	21	50	19	52	20	50	19	49
Maxfield	129	291	167	258	114	266	122	255	92	277	88	279	98	251
Polk	243	170	258	159	250	153	251	148	238	151	242	155	237	154
Sumner No. 1	413	268	428	273	409	266	414	249	405	274	405	276	395	271
Sumner No. 2	78	85	86	81	74	80	86	74	81	89	66	87	70	83
Warren	113	134	124	129	107	104	114	107	99	117	97	130	96	110
Washington	106	95	112	90	103	91	106	85	95	100	90	106	94	94
Waverly—1st Ward	140	121	163	101	144	103	143	106	133	119	141	112	133	113
2d Ward	316	186	359	147	324	159	342	138	316	169	314	174	312	164
3d Ward	289	152	316	140	284	137	294	129	276	149	280	148	274	146
4th Ward	204	129	238	98	200	115	208	110	192	124	201	120	190	123
5th Ward	193	124	205	113	187	112	199	103	191	113	195	114	188	117
Total	3083	2935	3383	2736	3015	2654	3136	2527	2889	2777	2876	2803	2866	2669

BUTLER

Fremont	58	67	60	64	50	51	51	54	50	49	50	52	54	51
Dayton	95	64	98	64	96	59	95	60	94	60	97	60	96	58
Coldwater	377	370	397	348	366	328	379	320	362	313	375	320	367	314
Bennezzette	148	57	150	55	139	47	143	45	139	46	139	47	131	47
Pittsford	350	153	358	152	339	121	356	114	340	119	341	118	333	115
West Point—Bristow	137	48	144	48	134	35	137	37	132	39	129	45	132	36
West Point—Allison	202	138	215	126	203	113	207	116	199	117	198	119	208	106
Jackson	69	54	72	54	67	48	71	47	74	43	72	45	72	42
Butler	276	197	278	192	275	174	273	174	269	180	268	180	269	170
Shell Rock	319	200	326	193	308	184	326	180	319	176	317	178	315	177
Jefferson	19	45	23	44	22	31	26	33	20	32	20	33	22	34
Ripley	62	27	63	27	58	23	61	24	58	26	59	24	56	25
Madison	79	88	85	87	78	61	84	56	75	61	76	58	77	50
Washington	82	81	91	75	8	57	8	54	80	56	75	53	85	49
Monroe	173	152	188	150	159	118	177	105	157	113	156	132	151	117
Albion	316	156	321	155	313	130	317	124	311	125	308	134	306	132
Beaver	134	125	140	123	133	110	141	102	136	108	134	118	132	102
Total	2896	2022	3009	1957	2824	1690	2844	1645	2815	1663	2814	1716	2806	1625

COUNTY—Cont. (Index of General Election Returns by Counties, Page 479)

Sec'y of Agriculture		Commerce Commissioners					Supt. of Pub. Instr.		Judges of the Supreme Court								Congressmen	
Thornburg Rep.	Curran Dem.	Kesblear Rep.	Richardson Rep.	Dunlap Dem.	Ryan Dem.	Parker Rep.	Hall Dem.	Bliss Rep.	Hale Rep.	Miller Rep.	Oliver Rep.	Anderson Dem.	Donegan Dem.	Kintzinger Dem.	Miller Dem.	Gwynne Rep.	Hayes Dem.	
76	135	72	71	125	129	75	131	73	73	74	75	126	126	128	131	77	134	
136	118	110	117	131	124	135	119	121	117	125	120	126	121	122	120	133	118	
67	162	65	65	156	158	73	147	71	71	68	66	155	147	154	148	89	151	
210	196	197	204	190	182	204	190	225	202	211	206	184	201	196	182	228	188	
31	140	19	19	143	143	27	141	22	22	23	21	143	142	144	145	35	145	
200	116	184	182	118	118	193	116	193	190	192	187	118	117	112	115	215	108	
78	83	71	70	86	80	70	82	72	71	74	75	87	85	85	85	85	84	
122	106	117	118	105	104	128	101	126	122	127	116	107	103	100	111	124	115	
191	110	175	177	113	112	187	106	184	183	191	178	107	106	107	112	193	110	
128	302	121	122	293	290	131	288	124	122	115	126	295	285	287	283	132	326	
71	47	68	71	48	44	72	43	70	70	73	71	48	46	45	46	76	41	
56	47	45	47	56	53	51	54	48	46	49	47	55	55	51	55	52	49	
56	65	47	48	70	68	53	67	49	48	49	51	66	67	65	69	56	70	
166	144	156	163	148	142	161	148	163	164	147	162	143	143	141	146	159	157	
11967	8206	11426	11590	8338	8164	11925	8171	11871	11698	11819	11664	8092	8102	8150	8268	12154	8579	

COUNTY

46	70	46	46	71	66	45	70	46	45	47	45	70	66	67	74	59	75
51	107	43	43	105	101	43	106	41	42	43	41	102	100	99	106	96	92
39	96	38	37	95	95	43	93	39	38	38	39	94	93	93	93	58	88
74	79	68	70	83	79	72	79	71	68	77	68	80	81	81	73	87	76
224	280	205	205	294	272	209	276	212	209	212	201	276	273	271	289	363	220
160	84	145	143	84	83	157	84	149	147	148	145	87	85	84	87	175	78
135	175	115	121	188	166	114	186	117	115	116	108	184	178	171	195	226	150
97	55	95	96	53	52	100	53	97	96	98	99	52	51	52	51	127	43
20	50	18	18	49	44	21	47	23	22	21	18	46	46	46	51	30	45
122	238	94	95	240	240	101	241	97	98	103	97	236	232	231	247	265	172
258	140	239	246	146	142	251	144	244	246	246	246	145	141	143	145	285	138
411	258	405	404	270	251	403	263	411	409	412	408	249	248	248	256	457	258
81	76	69	67	80	76	71	79	68	67	68	67	81	80	80	79	93	77
108	107	98	102	106	100	103	95	99	100	104	94	101	99	96	117	196	76
102	86	93	94	92	90	94	88	97	94	94	95	85	83	85	91	145	61
142	105	132	137	112	112	141	106	142	136	137	137	105	108	104	108	174	94
325	152	319	323	156	156	318	159	323	320	322	323	152	151	152	148	397	120
281	139	271	279	135	135	286	131	278	273	275	275	135	138	138	143	350	114
204	109	195	199	108	110	205	112	198	198	198	202	115	111	105	104	256	87
193	110	185	179	116	116	189	118	188	188	188	190	117	113	114	112	214	116
3073	2516	2873	2904	2583	2486	2966	2530	2940	2911	2947	2898	2512	2477	2460	2569	4053	2180

COUNTY

65	40	49	47	48	47	62	39	51	49	54	49	45	44	44	46	74	50
104	50	92	92	58	58	94	56	95	93	94	92	56	56	55	53	103	55
376	301	363	366	308	302	374	310	372	370	374	353	303	305	296	305	400	308
137	44	128	132	41	42	140	40	135	132	131	127	40	41	42	39	147	46
344	111	331	334	109	106	346	105	337	334	333	316	109	103	106	97	369	110
138	35	128	128	35	33	137	33	129	131	132	120	33	31	32	29	142	33
218	101	203	206	108	103	217	93	209	203	204	191	100	102	101	99	232	96
78	41	73	71	41	43	72	44	69	71	70	67	43	42	42	43	73	44
282	163	267	269	165	162	271	166	272	271	271	265	162	162	161	166	304	161
325	168	317	316	169	169	321	168	319	318	318	306	167	166	164	160	338	175
24	30	24	23	27	23	24	26	22	23	23	21	29	29	38	20	29	29
60	22	59	57	23	23	59	21	59	58	65	54	23	22	23	20	64	15
83	47	75	77	46	47	87	47	82	80	84	77	45	43	46	44	105	52
93	51	78	77	49	48	84	51	77	79	80	45	44	51	47	45	106	51
181	98	158	157	101	98	168	110	166	156	159	143	100	93	96	84	214	100
316	123	305	302	128	124	316	120	307	306	310	278	118	119	117	111	332	123
146	97	134	137	99	98	140	96	136	137	139	134	97	95	95	92	148	102
2970	1522	2784	2791	1555	1526	2912	1525	2837	2811	2841	2638	1514	1504	1505	1453	3180	1550

THIRD DISTRICT

FRANKLIN

PRECINCTS	U. S. Senator		Governor		Lieutenant Governor		Secretary of State		Auditor of State		Treasurer of State		Attorney General	
	Dickinson Rep.	Gillette Dem.	Wilson Rep.	Kraschel Dem.	Hickenlooper Rep.	Valentine Dem.	Miller Rep.	O'Brian Dem.	Akers Rep.	Storms Dem.	Bagley Rep.	Wegman Dem.	Everett Rep.	Mitchell Dem.
Alexander	39	49	51	39	50	28	55	28	50	29	49	34	46	29
Clinton	210	155	226	129	207	109	208	115	195	111	208	113	193	115
Coulter	28	43	28	51	25	35	24	35	22	33	26	38	21	36
Geneva	125	92	132	94	128	77	128	71	122	67	123	71	125	70
Grant	68	101	88	85	82	66	86	71	76	68	78	74	82	73
Hamilton	48	96	63	104	50	75	51	72	41	69	42	71	43	67
Ingham	71	107	86	96	73	79	80	82	76	78	72	84	71	79
Latimer	70	60	76	57	72	47	73	46	68	46	72	50	69	45
Lee	34	105	34	107	32	83	38	81	34	78	35	87	34	77
Marion	58	98	67	88	69	63	74	60	64	67	68	68	71	57
Morgan	105	135	116	134	95	108	117	99	102	93	100	106	100	93
Mott	61	116	75	108	65	84	73	83	64	77	65	81	67	77
Oakland	67	177	92	175	69	125	87	110	72	118	68	119	70	109
Osceola	46	80	58	75	50	65	52	66	47	63	46	70	46	68
Reeve	61	60	61	64	60	53	65	48	54	52	59	50	68	44
Richland	49	80	71	74	57	63	60	60	52	57	57	64	55	53
Ross	98	91	105	103	100	72	104	72	98	65	104	68	98	61
Scott	35	87	41	90	41	67	48	65	40	61	38	66	39	63
Washington No. 1	295	273	384	218	326	179	332	169	309	173	330	164	297	177
Washington No. 2	251	253	291	248	253	199	257	196	237	190	245	201	236	193
West Fork	63	80	65	78	65	65	68	61	62	60	65	66	62	62
Wisner	17	88	21	86	19	62	26	61	18	63	23	64	19	58
Total	1899	2426	2231	2303	1988	1804	2106	1751	1903	1718	1973	1812	1913	1706

GRUNDY

Fairfield	54	95	61	97	56	86	62	78	57	83	59	83	60	75
Beaver	101	101	93	110	93	86	103	75	93	72	71	86	98	72
Pleasant Valley	105	101	96	122	83	97	97	84	84	87	77	88	79	83
German	81	121	78	136	68	93	80	89	74	86	68	94	68	81
Shiloh	183	330	201	343	184	268	198	268	187	256	182	270	183	245
Colfax	104	139	107	140	104	119	112	112	101	114	97	119	111	98
Lincoln	64	70	68	74	57	63	61	60	60	59	60	60	64	56
Grant	133	154	137	161	134	138	139	137	134	139	135	145	150	125
Black Hawk	276	390	295	363	272	338	298	317	272	318	266	331	269	318
Washington	85	106	88	110	88	91	92	83	85	88	84	99	90	82
Palermo	626	353	640	362	600	297	616	284	602	278	594	303	602	279
Melrose	105	75	108	75	92	65	105	63	100	65	96	66	97	65
Felix	73	92	75	89	67	85	76	78	74	70	71	75	71	79
Clay—Conrad	198	89	201	84	202	74	212	69	203	79	203	78	206	75
Clay—Beaman	97	71	100	69	97	63	107	53	100	57	100	57	99	59
Total	2285	2287	2348	2335	2197	1963	2358	1850	2226	1851	2163	1954	2247	1792

HARDIN

Alden	201	241	211	234	208	196	213	195	204	198	193	197	202	192
Buckeye	53	164	60	147	52	119	54	120	48	125	52	125	49	118
Clay	95	128	99	125	101	100	102	97	102	101	98	104	95	100
Concord	68	157	81	146	76	127	84	112	71	117	72	122	68	118
Eldora City	626	470	674	452	680	414	635	380	618	398	613	422	598	416
Eldora Township	39	73	42	76	41	56	42	53	39	51	39	58	40	55
Ellis	61	117	63	116	56	95	61	94	55	99	53	100	58	95
Etna	296	243	302	234	288	204	305	190	283	205	284	218	283	209
Grant	30	101	35	105	31	63	41	55	33	58	34	57	30	53
Hardin	96	149	109	142	95	123	71	117	95	119	97	121	95	114
Iowa Falls No. 1	292	262	309	237	288	224	298	216	285	213	295	212	290	212
Iowa Falls No. 2	539	384	557	361	526	330	542	315	526	319	528	326	531	316
Jackson	72	102	78	102	64	84	72	71	74	78	69	82	70	73
Pleasant	60	92	66	86	52	60	61	60	63	66	50	85	57	67
Providence	150	139	167	130	135	109	155	102	138	100	140	106	141	95
Sherman	171	212	186	197	183	155	188	146	180	146	176	150	177	145
Tipton	172	207	182	196	181	150	192	144	174	150	168	164	172	146
Union	194	170	202	159	181	159	193	155	187	156	179	157	181	160
Whitten	64	37	69	34	66	28	67	30	68	28	67	29	66	29
Total	3279	3448	3492	3279	3304	2796	3376	2652	3243	2727	3207	2835	3203	2713



COUNTY (Index of General Election Returns by Counties, Page 479)

Sec'y of Agriculture		Commerce Commissioners					Supt. of Pub. Instr.		Judges of the Supreme Court								Congressmen	
Thorburg Rep.	Curran Dem.	Keshlear Rep.	Richardson Rep.	Dunlap Dem.	Ryan Dem.	Parker Rep.	Hall Dem.	Bliss Rep.	Hale Rep.	Miller Rep.	Oliver Rep.	Anderson Dem.	Donagan Dem.	Kintzinger Dem.	Miller Dem.	Gwynne Rep.	Hayes Dem.	
53	25	38	43	27	24	51	21	52	53	56	23	25	21	18	23	59	24	
218	102	185	201	113	101	205	112	212	201	203	192	105	101	101	107	230	94	
32	29	20	21	30	30	31	24	24	24	25	20	32	30	30	31	39	22	
136	61	125	128	60	58	132	57	124	124	122	122	65	57	57	62	149	52	
100	62	78	88	65	61	185	57	79	81	88	78	66	65	62	67	90	66	
66	56	43	45	62	61	48	61	41	45	43	43	61	55	53	59	69	49	
90	68	73	77	69	69	87	70	82	78	83	76	68	66	61	73	100	64	
72	40	67	66	39	39	71	37	71	71	72	68	38	38	37	42	76	36	
49	66	32	40	71	68	43	67	38	35	40	35	69	68	68	66	57	66	
88	50	72	72	48	50	74	49	72	70	77	62	52	50	49	46	95	38	
134	80	96	105	84	85	111	86	104	105	107	104	89	77	79	82	130	77	
82	72	59	67	72	67	80	61	70	68	74	55	64	60	58	68	93	58	
101	98	65	78	98	91	86	101	77	78	81	75	103	92	90	109	108	90	
55	62	40	45	64	65	49	65	47	47	52	48	62	62	59	61	58	54	
75	37	60	60	42	40	62	43	64	59	65	59	46	43	43	47	67	36	
61	60	50	55	56	47	63	49	62	58	63	61	53	50	50	56	71	46	
110	64	96	97	60	57	112	55	102	100	107	94	56	54	52	63	124	48	
48	58	41	46	60	58	44	55	41	36	44	34	64	62	62	70	52	54	
367	129	295	307	156	143	343	138	329	317	316	300	127	122	122	134	382	111	
272	162	235	243	166	161	260	171	257	251	251	237	166	168	164	141	289	132	
66	63	58	60	67	52	66	69	65	43	66	59	56	55	55	56	80	48	
24	54	13	15	55	54	25	61	18	19	20	15	58	57	55	61	26	52	
2299	1498	1841	1959	1564	1481	2228	1509	2031	1963	2055	1860	1525	1453	1425	1524	2444	1319	

COUNTY

66	75	57	57	77	76	65	73	64	61	63	50	72	72	72	65	78	68
107	63	94	94	72	69	98	66	96	92	99	85	66	69	68	59	109	74
87	84	74	69	77	79	78	82	77	76	78	67	74	72	73	71	114	73
78	73	71	72	76	72	70	79	75	69	75	55	73	71	73	67	100	70
202	238	178	179	236	231	194	235	186	180	195	154	226	220	222	196	264	214
106	102	105	101	95	91	107	98	109	105	106	93	88	88	87	92	126	99
70	52	63	63	55	55	64	48	63	62	61	55	52	53	56	47	81	47
137	140	138	141	130	123	145	125	140	137	137	124	132	125	128	108	158	126
291	301	264	273	297	292	274	301	272	271	277	269	292	291	289	269	334	296
93	82	90	89	81	82	95	78	90	92	89	82	80	78	80	73	93	88
638	256	591	595	268	256	612	280	616	593	604	554	241	242	244	227	629	292
109	56	94	98	60	56	107	57	101	96	103	90	56	56	54	46	128	53
77	72	68	73	67	64	79	72	73	73	74	66	69	66	64	67	80	75
211	66	196	199	72	67	207	70	204	203	199	188	65	64	68	58	219	67
111	50	100	100	53	53	101	59	94	97	99	96	59	55	56	50	111	48
2383	1710	2183	2203	1716	1666	2296	1723	2260	2207	2259	2028	1645	1622	1634	1495	2624	1690

COUNTY

231	179	200	205	191	179	233	179	205	206	205	202	192	182	178	188	227	176
59	114	49	53	116	109	56	108	47	50	55	50	109	101	97	98	62	109
104	97	95	97	95	94	99	97	100	99	102	95	88	88	86	89	118	90
99	101	72	79	102	101	81	105	73	71	76	67	106	102	96	97	83	99
645	367	597	620	383	362	654	365	619	606	519	590	363	354	351	348	664	357
45	50	38	40	51	51	42	51	40	38	40	38	47	48	45	45	47	44
71	85	53	58	85	81	71	86	55	55	57	54	88	84	79	82	69	89
307	186	286	284	202	194	303	184	289	286	287	280	189	190	182	189	323	170
42	50	30	31	48	52	37	46	30	33	37	28	50	48	45	47	40	58
122	106	91	96	107	103	104	105	90	89	93	88	107	104	101	105	113	109
310	194	286	294	198	194	316	189	297	291	293	289	193	189	184	186	307	210
555	304	524	531	303	304	552	294	536	526	535	520	296	293	282	288	572	297
79	68	67	72	68	63	82	67	68	71	75	68	70	63	62	68	76	72
65	64	56	60	52	56	67	58	58	61	57	48	56	56	57	68	72	49
175	85	132	139	83	80	166	85	136	139	143	130	79	73	74	76	168	89
193	132	173	179	139	139	186	132	178	177	182	179	131	126	125	128	190	139
206	127	171	171	136	125	187	133	173	175	192	172	135	124	120	132	198	135
193	153	181	184	150	145	180	158	183	185	187	178	147	144	142	149	201	147
70	26	67	65	28	27	70	26	70	70	71	70	24	24	23	22	73	25
3571	2488	3168	3258	2537	2459	3486	2468	3247	3228	3206	3146	2470	2393	2329	2405	3603	2464

THIRD DISTRICT

MARSHALL

PRECINCTS	U. S. Senator		Governor		Lieutenant Governor		Secretary of State		Auditor of State		Treasurer of State		Attorney General	
	Dickinson Rep.	Gillette Dem.	Wilson Rep.	Kraschel Dem.	Hickenlooper Rep.	Valentine Dem.	Miller Rep.	O'Brian Dem.	Akers Rep.	Storms Dem.	Bagley Rep.	Wegman Dem.	Everett Rep.	Mitchell Dem.
Bangor	81	57	84	54	83	51	93	42	87	44	87	48	89	47
Eden	125	103	133	97	122	90	123	87	122	90	118	87	121	82
Greencastle No. 1	176	107	192	87	185	76	196	70	193	69	183	79	183	78
Greencastle No. 2	64	65	68	59	60	57	66	54	63	58	61	61	61	59
Iowa	142	69	147	64	146	52	151	50	143	52	145	49	141	46
Jefferson No. 1	90	62	101	60	95	66	93	55	92	54	95	54	91	56
Jefferson No. 2	9	88	10	87	8	84	10	82	11	83	12	84	11	83
Le Grand No. 1	182	126	191	129	183	103	184	104	182	107	184	105	181	109
Le Grand No. 2	57	79	59	79	52	65	56	64	51	61	50	67	46	62
Liberty	102	120	108	115	103	108	109	103	100	106	103	108	108	105
Linn	172	98	187	88	181	79	180	85	180	81	182	79	177	77
Liscomb	167	94	177	89	168	81	178	74	176	71	172	77	175	71
Logan No. 1	125	113	138	105	133	98	138	90	130	97	130	99	127	93
Logan No. 2	34	50	35	59	36	51	40	50	41	46	38	50	37	49
Marietta	106	45	107	51	105	38	111	28	111	32	97	42	107	29
Marion	168	77	176	74	159	71	162	66	169	64	152	69	154	69
Minerva	122	93	137	93	115	75	129	62	121	67	108	82	110	76
State Center	345	178	371	183	345	166	354	155	344	160	334	175	339	155
Taylor	96	38	96	39	96	32	96	32	97	30	94	32	93	22
Timber Creek	99	118	99	122	98	114	95	112	97	108	93	117	98	113
Vienna	110	53	114	44	105	43	115	40	110	40	103	45	96	43
Washington	104	88	104	89	98	83	102	78	102	80	95	83	100	80
Marshalltown—1st Ward	508	471	533	474	497	413	512	394	499	402	480	413	482	411
2d Ward	908	357	958	313	921	306	925	293	899	308	902	314	899	307
3d Ward	528	440	588	406	538	372	546	370	534	367	532	380	524	369
4th Ward	233	266	246	268	232	248	241	241	236	236	223	210	224	245
5th Ward	196	297	209	296	175	262	193	261	183	269	164	285	172	252
6th Ward	505	222	524	218	507	202	522	194	506	204	498	203	504	199
Total	5554	3974	5892	3842	5546	3486	5720	3336	5579	3386	5435	3517	5450	3387

TAMA

Geneseo	124	58	125	55	123	54	131	47	125	48	123	49	124	53
Clark	348	238	383	208	374	197	370	197	358	208	352	215	349	214
Oneida	111	282	137	260	113	267	113	261	99	266	103	273	101	258
East York	90	113	102	107	91	100	89	102	79	110	80	113	84	103
West York	38	137	53	127	37	132	37	134	29	137	31	140	32	136
Salt Creek	99	366	118	348	98	347	101	342	89	346	89	353	88	348
Buckingham	125	86	127	85	123	81	126	78	114	83	115	84	116	82
Perry	85	98	96	86	86	85	90	88	85	84	81	81	80	82
Traer	529	178	558	148	533	155	547	141	524	154	524	155	523	152
Carroll	31	162	40	153	34	152	36	149	34	158	33	170	33	153
Otter Creek	52	180	62	171	48	170	53	165	46	172	44	174	47	167
Richland	56	106	61	104	60	98	65	95	55	99	56	101	61	94
Grant	84	101	93	94	88	87	88	83	91	86	85	90	91	85
Crystal	63	98	67	92	63	87	69	83	61	89	61	91	60	93
Howard	92	154	92	155	89	152	97	145	85	155	88	155	88	151
Toledo Township	175	115	175	113	169	100	171	98	159	102	159	104	161	108
Toledo—1st Ward	245	145	258	126	239	134	247	127	239	136	239	132	244	125
2d Ward	164	70	174	65	166	64	170	60	164	64	162	67	166	65
3d Ward	232	152	249	133	249	124	251	124	233	137	230	135	234	133
Tama Township	73	49	75	49	69	45	77	43	65	53	64	51	65	48
Tama—1st Ward	124	169	152	153	127	156	132	156	118	160	119	154	116	160
2d Ward	282	252	305	225	284	234	300	217	281	230	279	240	276	234
3d Ward	208	220	233	213	210	195	218	201	192	211	192	216	200	214
Columbia	71	113	81	99	72	98	76	95	73	95	70	102	73	96
Lincoln	82	185	89	183	85	174	88	173	83	173	83	174	87	167
Spring Creek	107	140	115	136	119	125	114	131	115	125	110	138	115	130
Gladbrook	207	265	222	248	211	254	215	245	201	262	202	260	204	257
Carlton	308	224	319	217	317	203	328	196	317	201	307	214	313	208
Indian Village	218	165	221	166	223	155	223	151	214	157	209	160	212	157
Highland	100	68	110	58	101	63	104	58	97	61	100	62	100	59
Total	4523	4689	4892	4377	4601	4288	4726	4185	4425	4362	4393	4453	4443	4332

COUNTY

(Index of General Election Returns by Counties, Page 479)

Sec'y of Agriculture		Commerce Commissioners					Supt. of Pub. Instr.		Judges of the Supreme Court								Congressmen	
Thornburg Rep.	Curran Dem.	Keshlear Rep.	Richardson Rep.	Dunlap Dem.	Ryan Dem.	Parker Rep.	Hall Dem.	Bliss Rep.	Hale Rep.	Miller Rep.	Oliver Rep.	Anderson Dem.	Donegan Dem.	Kintzinger Dem.	Miller Dem.	Gwynne Rep.	Hayes Dem.	
91	44	87	86	44	45	85	49	89	89	93	84	42	40	39	44	96	40	
133	80	116	113	86	83	122	84	119	119	124	116	80	84	78	87	125	77	
191	72	185	186	77	74	181	80	184	182	191	184	69	66	68	70	186	80	
63	55	62	63	58	54	64	55	63	62	65	62	57	55	52	56	61	56	
149	45	137	143	43	39	142	48	142	145	148	138	38	32	35	40	143	42	
95	56	87	92	52	48	91	46	88	91	90	91	48	47	46	49	95	46	
14	81	13	14	80	79	16	75	13	13	13	10	77	78	78	80	15	79	
188	103	177	180	105	101	182	99	183	177	178	170	109	104	99	108	181	109	
55	59	51	51	61	57	45	65	54	54	54	47	56	55	54	57	61	56	
110	101	99	103	107	103	108	99	105	106	110	100	101	99	96	105	112	100	
178	80	173	174	75	73	177	76	180	179	177	180	73	72	76	74	177	76	
181	70	173	172	64	68	172	73	175	172	175	167	65	65	67	69	173	81	
144	82	122	123	89	86	126	93	125	129	127	128	87	80	80	87	137	84	
46	42	38	39	45	46	37	48	39	41	43	37	45	42	38	46	41	40	
112	35	105	105	31	31	107	31	107	106	108	105	30	28	29	34	115	35	
166	58	153	155	63	63	159	58	160	158	162	154	61	56	55	63	170	60	
123	63	107	114	76	65	110	69	113	114	119	100	69	61	63	76	119	62	
362	141	334	341	154	145	339	150	349	343	343	337	148	144	144	152	358	149	
99	31	92	92	30	29	95	34	88	88	91	88	31	32	31	31	98	33	
102	111	93	94	115	114	97	106	97	98	99	95	109	107	105	103	101	106	
105	41	99	101	38	40	106	37	99	99	102	102	40	41	39	35	107	34	
103	78	94	96	76	70	95	82	95	97	96	94	75	72	76	78	101	74	
496	394	474	476	392	387	482	383	489	479	491	470	375	369	362	384	481	420	
926	274	872	892	295	280	904	286	892	881	894	888	285	284	276	283	929	290	
550	351	520	524	362	347	530	347	521	516	519	508	350	341	348	346	530	377	
234	229	225	228	232	227	228	231	226	225	227	218	228	233	226	236	232	253	
176	252	166	169	249	247	164	249	171	169	173	167	240	238	235	240	190	257	
521	174	501	508	187	180	508	177	521	519	518	510	168	179	167	175	505	189	
5713	3202	5355	5434	3286	3181	5472	3230	5487	5451	5530	5350	3156	3104	3062	3208	5639	3303	

COUNTY

130	48	119	124	54	52	135	50	130	127	130	123	44	45	43	44	132	48
367	205	356	358	208	200	362	207	360	357	356	341	205	203	204	196	370	206
110	256	97	102	260	250	108	257	99	96	104	96	259	256	256	252	114	267
90	100	77	81	101	96	79	101	82	83	84	76	97	95	91	91	92	93
32	133	28	29	133	128	33	128	29	29	32	27	133	127	130	130	37	131
90	349	84	89	342	338	92	340	89	88	88	81	337	339	339	330	97	341
124	77	115	114	80	78	123	76	119	117	117	112	79	77	77	74	127	77
88	80	84	87	80	78	92	75	85	85	88	83	76	75	75	75	95	77
538	142	518	524	147	141	529	150	525	523	526	508	143	140	139	137	542	152
34	157	32	32	154	153	33	157	31	30	29	...	158	158	158	...	37	156
43	172	47	47	167	166	52	161	43	45	42	38	164	163	162	162	55	160
57	102	57	57	95	94	59	93	60	57	63	58	94	88	92	88	66	91
108	71	41	45	85	83	97	80	47	44	45	81	79	83	39	73	100	79
67	85	62	65	85	81	63	88	61	60	59	57	85	87	87	81	70	85
101	141	85	87	155	146	93	144	88	85	89	85	142	142	141	138	97	143
164	99	154	154	104	99	162	102	157	157	156	148	96	94	89	91	173	92
252	124	239	240	126	122	247	127	236	227	233	220	126	122	125	119	260	107
171	64	159	166	65	62	168	63	160	157	161	154	61	57	54	57	177	58
244	123	228	230	132	125	233	137	235	228	229	204	119	121	114	117	252	110
66	46	66	66	46	44	64	48	62	60	64	61	47	44	45	42	76	43
127	149	110	111	153	152	126	152	115	111	119	105	152	148	144	135	135	145
290	222	268	280	231	213	284	228	272	265	272	245	220	223	215	211	300	205
202	202	192	196	207	190	207	202	195	193	194	182	202	194	194	179	223	186
79	92	71	70	94	89	76	95	71	70	69	63	92	88	85	84	82	91
97	157	85	88	167	162	90	166	87	86	87	89	164	162	162	160	97	159
124	115	111	113	127	125	118	127	113	111	115	106	122	120	119	111	125	115
214	248	205	206	255	252	209	251	207	206	208	200	251	249	250	245	219	240
321	201	309	312	207	197	314	202	310	306	312	302	202	201	189	189	327	195
219	148	211	208	154	152	208	165	218	210	214	205	150	148	141	140	231	138
105	56	100	92	56	49	99	62	99	100	100	95	57	54	53	56	108	48
4654	4164	4310	4373	4270	4117	4555	4234	4385	4313	4385	4145	4156	4103	4012	3807	4816	4048

THIRD DISTRICT

WRIGHT

PRECINCTS	U. S. Senator		Governor		Lieutenant Governor		Secretary of State		Auditor of State		Treasurer of State		Attorney General	
	Dickinson Rep.	Gillette Dem.	Wilson Rep.	Kraschel Dem.	Hickenlooper Rep.	Valentine Dem.	Miller Rep.	O'Brian Dem.	Akers Rep.	Storms Dem.	Bagley Rep.	Wegman Dem.	Everett Rep.	Mitchell Dem.
Belmond	101	149	113	135	105	120	125	101	108	106	110	110	98	113
East Blaine	212	163	238	149	223	138	229	134	227	130	226	137	225	134
West Blaine	57	49	69	38	59	36	59	39	57	39	59	42	55	40
Boone	44	76	53	67	52	61	53	62	53	60	54	58	50	58
Clarion—1st Ward	212	153	233	133	223	125	226	121	223	115	232	112	216	122
2d Ward	104	94	123	84	110	75	114	64	114	64	105	77	105	73
3d Ward	104	103	115	99	102	88	117	82	106	83	110	82	103	85
4th Ward	144	132	163	125	148	105	158	99	151	99	151	106	149	109
Dayton	66	93	74	92	64	82	74	73	75	68	72	69	68	78
Eagle Grove—1st Ward	129	102	149	89	133	80	141	74	135	80	134	78	130	92
2d Ward	143	178	162	170	154	140	159	137	148	133	145	137	142	142
3d Ward	287	274	334	223	313	204	339	181	334	173	328	192	312	209
4th Ward	313	234	368	193	345	166	372	155	354	149	350	168	333	189
Eagle Grove Township	82	83	94	71	91	66	91	63	98	55	88	64	85	67
Grant	68	95	73	86	67	81	71	83	67	81	68	80	66	84
Iowa	171	85	184	179	164	163	177	151	166	157	169	159	164	162
Lake	60	97	73	92	61	81	61	82	63	81	62	79	60	80
Liberty	195	172	233	139	217	127	227	118	217	123	218	126	193	140
Lincoln	79	94	87	83	86	69	88	72	88	74	90	77	84	78
Norway	36	115	42	108	38	103	46	97	38	99	37	102	38	100
Pleasant	275	489	313	460	263	423	309	382	210	395	281	397	256	399
Troy	50	100	57	92	55	78	62	74	60	68	57	80	59	73
Vernon	22	74	27	72	26	66	30	57	31	57	27	63	27	58
Wall Lake	26	83	24	85	22	75	31	73	25	68	26	75	21	81
Woolstock	97	136	114	131	104	111	105	112	102	108	104	112	96	116
Total	3077	3523	3515	3195	3225	2863	3464	2686	3250	2665	3303	2782	3135	2882

FOURTH DISTRICT

ALLAMAKEE

PRECINCTS	U. S. Senator		Governor		Lieutenant Governor		Secretary of State		Auditor of State		Treasurer of State		Attorney General	
	Dickinson Rep.	Gillette Dem.	Wilson Rep.	Kraschel Dem.	Hickenlooper Rep.	Valentine Dem.	Miller Rep.	O'Brian Dem.	Akers Rep.	Storms Dem.	Bagley Rep.	Wegman Dem.	Everett Rep.	Mitchell Dem.
Center	120	87	127	85	134	73	139	70	131	74	136	69	137	69
Fairview	27	54	25	55	28	50	29	52	25	53	28	52	26	51
Franklin	107	67	113	63	120	52	124	51	115	56	119	52	120	53
French Creek	58	101	58	103	60	89	65	88	61	92	61	94	60	92
Hanover	48	137	52	135	52	128	52	130	53	125	51	133	51	129
Iowa	213	200	220	201	202	184	209	187	201	191	199	193	202	187
Jefferson	142	124	144	125	151	109	167	98	152	107	156	104	152	107
Lafayette	74	150	85	142	80	140	82	137	75	144	77	149	77	141
Lansing	576	320	587	314	581	299	576	313	567	313	561	317	565	315
Linton	75	46	80	43	76	44	76	43	74	46	74	45	77	43
Ludlow	189	57	191	56	191	46	194	46	185	53	184	51	189	44
Makee	137	141	139	142	139	125	149	122	141	126	144	123	142	124
Paint Creek	234	137	230	145	239	126	251	115	238	125	240	126	242	118
Post	416	331	458	306	434	299	449	283	418	310	418	315	428	299
Taylor	61	248	61	250	59	235	56	239	62	232	56	239	58	234
Union City	105	61	101	68	100	58	108	48	108	48	113	42	111	45
Union Prairie	130	187	132	181	138	163	151	144	139	160	141	153	139	153
Waterloo	129	100	132	101	124	92	132	90	129	92	129	98	130	91
Waukon—1st Ward	354	174	372	156	363	146	371	145	345	162	347	159	354	152
2d Ward	285	244	285	249	285	222	292	222	269	243	271	241	275	231
3d Ward	374	233	389	225	384	216	386	216	366	226	374	229	373	221
Total	3854	3199	3981	3145	3940	2896	4058	2839	3854	2978	3879	2984	3908	2899

COUNTY

(Index of General Election Returns by Counties, Page 479)

Sec'y of Agriculture		Commerce Commissioners					Supt. of Pub. Instr.		Judges of the Supreme Court								Congressmen	
Thornburg Rep.	Curran Dem.	Keshlear Rep.	Richardson Rep.	Dunlap Dem.	Ryan Dem.	Parker Rep.	Hall Dem.	Bliss Rep.	Hale Rep.	Miller Rep.	Oliver Rep.	Anderson Dem.	Donegan Dem.	Kintzinger Dem.	Miller Dem.	Gwynne Rep.	Hayes Dem.	
120	100	93	101	104	100	117	87	106	102	103	99	85	91	87	80	111	108	
243	123	219	220	133	127	237	123	230	219	225	210	125	116	113	113	233	118	
62	37	51	54	41	36	59	38	58	54	54	51	33	35	34	35	61	34	
64	49	51	51	54	52	59	53	56	51	50	46	48	50	48	47	55	55	
234	108	219	224	110	105	241	99	229	218	225	209	101	100	97	93	230	101	
112	66	104	105	69	66	112	70	109	105	106	95	63	66	63	54	115	65	
116	78	101	106	78	72	114	74	108	101	106	93	73	75	69	71	112	70	
164	93	143	151	103	96	157	95	157	144	149	137	96	91	88	88	167	88	
79	64	65	72	64	56	78	60	72	70	72	63	62	58	56	51	73	62	
142	73	131	132	81	72	137	75	138	130	136	121	74	72	70	71	131	74	
152	125	139	146	133	125	151	124	148	137	142	132	115	128	124	116	155	118	
342	171	310	321	186	171	339	175	320	319	315	300	169	170	169	148	341	159	
365	147	332	342	159	144	368	135	348	329	326	305	145	142	151	126	349	151	
92	58	84	87	59	56	94	57	86	85	82	75	58	58	55	51	95	57	
73	74	61	61	80	77	74	77	72	62	65	60	73	78	76	68	69	76	
182	147	162	165	146	137	172	146	174	162	167	152	127	129	129	121	181	140	
65	79	58	58	76	72	70	75	59	58	58	57	75	72	75	71	66	73	
228	111	187	203	125	109	221	110	216	203	200	177	110	103	106	93	217	113	
94	72	83	83	72	71	93	72	86	86	85	75	73	70	70	69	95	62	
52	86	36	39	94	84	54	73	41	37	36	34	88	80	79	80	52	87	
299	368	251	250	384	367	306	355	291	248	257	218	349	363	349	337	288	375	
70	62	59	60	62	60	65	62	60	57	57	56	62	63	62	56	68	63	
38	51	26	26	53	49	30	50	30	26	30	23	47	47	46	38	38	44	
36	62	22	25	67	65	32	69	22	21	22	19	66	62	59	63	33	59	
116	95	94	99	95	90	118	88	105	97	101	94	80	84	79	77	113	80	
3540	2499	3081	3181	2628	2459	3498	2442	3321	3121	3169	2901	2397	2403	2354	2217	3448	2432	

COUNTY

Sec'y of Agriculture		Commerce Commissioners					Supt. of Pub. Instr.		Judges of the Supreme Court								Congressmen	
Thornburg Rep.	Curran Dem.	Keshlear Rep.	Richardson Rep.	Dunlap Dem.	Ryan Dem.	Parker Rep.	Hall Dem.	Bliss Rep.	Hale Rep.	Miller Rep.	Oliver Rep.	Anderson Dem.	Donegan Dem.	Kintzinger Dem.	Miller Dem.	Talle Rep.	Biermann Dem.	
125	69	137	140	68	66	137	65	136	139	135	132	70	68	69	64	131	84	
26	51	28	29	49	48	29	52	27	28	28	26	50	52	51	52	25	53	
120	51	113	116	57	52	121	51	121	118	121	107	51	50	50	48	115	63	
61	93	60	59	92	88	61	91	62	62	62	57	88	88	88	84	53	104	
52	130	52	51	127	128	51	127	52	50	50	50	126	127	126	119	49	138	
203	187	203	198	181	185	202	187	197	201	195	189	185	183	189	168	212	213	
158	101	157	157	102	99	165	93	155	155	161	147	98	99	97	93	135	135	
80	140	77	79	140	141	78	136	78	77	75	73	136	142	143	131	86	137	
567	307	564	571	302	301	568	297	563	568	570	549	303	296	306	291	544	358	
78	40	74	72	44	45	78	39	74	76	74	69	43	41	45	42	72	49	
189	45	186	189	46	43	187	46	188	191	191	181	45	41	42	38	168	82	
143	121	145	142	118	120	150	115	143	141	143	127	118	118	115	103	133	149	
241	122	235	244	125	113	250	109	243	246	240	229	117	109	109	107	231	147	
431	294	417	429	303	288	432	305	421	428	426	397	303	285	291	284	404	358	
59	235	57	59	232	232	61	229	57	57	57	57	231	230	234	219	58	252	
105	48	109	113	46	43	113	43	111	111	108	106	44	43	45	37	98	74	
147	148	140	142	151	149	142	152	144	141	141	134	151	147	145	140	139	179	
126	93	129	128	89	88	134	86	128	128	130	118	87	85	81	82	138	94	
364	142	342	351	157	137	362	139	361	347	322	323	138	140	142	132	333	205	
284	226	271	278	234	229	281	229	287	275	280	253	214	226	224	204	275	249	
380	213	367	374	264	212	377	214	376	370	374	349	217	209	210	181	361	262	
3939	2856	3863	3921	2927	2807	3979	2805	3924	3909	3883	3673	2815	2779	2802	2619	3760	3385	

FOURTH DISTRICT

BUCHANAN

PRECINCTS	U. S. Senator		Governor		Lieutenant Governor		Secretary of State		Auditor of State		Treasurer of State		Attorney General	
	Dickinson Rep.	Gillette Dem.	Wilson Rep.	Kraschel Dem.	Hickenlooper Rep.	Valentine Dem.	Miller Rep.	O'Brian Dem.	Akers Rep.	Storms Dem.	Bagley Rep.	Wegman Dem.	Everett Rep.	Mitchell Dem.
Buffalo—Aurora	154	67	157	65	151	59	152	55	143	59	144	58	142	60
Buffalo—Stanley	92	60	103	51	99	49	100	47	98	50	96	53	94	54
Byron	223	227	244	216	236	205	233	204	226	200	221	216	221	213
Cono	90	84	97	76	102	69	99	69	91	76	89	78	94	69
Fairbank	233	268	246	256	234	255	234	256	228	257	221	261	226	259
Fremont	103	94	99	94	98	89	100	88	91	91	94	89	93	86
Hazleton	264	200	261	205	260	193	262	187	256	189	254	194	250	195
Homer	165	122	174	115	172	115	173	111	167	117	165	118	177	115
Jefferson	203	136	205	133	206	120	215	118	204	117	202	124	206	116
Liberty	271	139	288	133	278	118	281	115	276	118	276	124	268	126
Madison	274	200	288	192	279	175	287	177	280	173	274	177	275	174
Middlefield	42	136	49	126	46	128	48	124	42	124	43	126	44	125
Newton	64	115	67	112	64	118	66	111	61	111	62	111	61	111
Perry	311	302	308	303	305	290	308	280	306	278	307	278	302	282
Sumner	119	78	120	85	119	73	123	70	119	71	118	71	115	75
Washington	254	273	253	287	235	274	255	262	238	271	239	273	226	283
Westburg	65	139	68	137	72	133	70	128	67	130	70	129	67	132
Independence—1st Ward	358	216	360	223	345	215	360	195	328	226	328	222	324	230
2d Ward	252	166	261	167	256	155	257	148	247	158	251	159	251	161
3d Ward	349	155	362	149	353	144	352	145	347	150	346	150	339	155
4th Ward	173	198	186	188	179	184	173	186	166	192	164	195	166	197
5th Ward	159	67	172	57	164	57	166	56	162	59	165	54	156	65
Total	4218	3442	4368	3370	4253	3218	4314	3132	4143	3217	4129	3260	4097	3283

CERRO GORDO

Bath	78	86	83	88	76	74	81	68	74	69	92	61	78	74
Clear Lake—1st Ward	415	158	432	148	415	143	414	148	408	143	439	126	405	142
2d Ward	286	186	297	184	273	167	294	163	277	166	301	163	274	167
3d Ward	371	268	394	242	367	224	390	216	367	211	407	198	359	216
Clear Lake Township	230	171	233	177	220	167	227	155	208	164	232	155	207	162
Dougherty	31	262	32	263	30	254	32	256	30	249	41	250	29	252
Falls—Plymouth	167	93	168	92	163	87	170	85	164	84	172	82	158	87
Falls—Rock Falls	119	86	125	84	117	69	121	64	112	66	133	61	109	71
Geneseo	280	251	289	242	270	244	283	231	235	230	297	231	274	229
Grant	108	118	103	127	98	97	108	89	96	87	120	86	99	90
Grimes—Meservey	97	85	98	87	98	72	99	69	93	68	109	61	99	58
Grimes—Thornton	140	171	147	158	132	147	139	146	126	140	150	137	134	144
Lake	117	122	123	119	117	104	123	101	116	96	135	99	119	96
Lime Creek	124	164	117	169	113	152	122	151	118	148	135	148	113	150
Lincoln	74	94	67	95	70	80	80	73	76	72	82	77	75	75
Mason City—1st W., 1st P.	545	470	562	445	543	419	554	405	546	386	633	363	545	405
1st Ward, 2d Prec.	412	373	441	344	408	341	428	289	405	335	495	275	405	330
2d Ward, 1st Prec.	907	610	975	555	955	494	952	516	948	514	1119	404	927	531
2d Ward, 2d Prec.	468	485	481	467	474	451	480	435	477	421	578	373	465	440
3d Ward, 1st Prec.	578	543	599	490	558	473	595	466	572	444	708	395	564	471
3d Ward, 2d Prec.	492	729	691	704	505	654	532	634	503	630	654	543	488	657
4th Ward, 1st Prec.	526	538	549	521	526	499	534	485	533	473	626	434	524	485
4th Ward, 2d Prec.	316	489	345	478	321	451	338	437	313	443	381	353	316	442
Mason	97	88	95	89	92	79	95	76	93	74	105	72	92	71
Mason—West Mason	84	118	86	117	78	115	86	102	79	103	94	85	76	109
Mount Vernon	83	88	89	85	76	76	90	70	79	69	98	73	82	71
Owen	59	101	60	101	59	95	62	88	59	90	70	88	61	93
Pleasant Valley	122	127	129	115	124	105	126	104	116	103	139	100	120	106
Portland	104	102	107	102	101	90	109	87	100	85	126	76	103	87
Union	52	63	47	71	50	56	53	50	46	57	52	59	47	53
Total	7482	7239	7964	6959	7429	6479	7717	6259	7369	6220	8723	5628	7347	6364

COUNTY

(Index of General Election Returns by Counties, Page 479)

Sec'y of Agriculture		Commerce Commissioners					Supt. of Pub. Instr.		Judges of the Supreme Court								Congressmen	
Thornburg Rep.	Curran Dem.	Keshlear Rep.	Richardson Rep.	Dunlap Dem.	Ryan Dem.	Parker Rep.	Hall Dem.	Bliss Rep.	Hale Rep.	Miller Rep.	Oliver Rep.	Anderson Dem.	Donegan Dem.	Kintzinger Dem.	Miller Dem.	Talle Rep.	Biermann Dem.	
148	54	140	143	59	60	155	52	147	147	146	141	52	52	48	48	144	74	
99	48	92	95	50	49	104	46	99	98	97	93	44	46	45	46	100	52	
227	204	211	195	217	254	224	208	228	222	228	212	209	200	203	192	213	230	
99	65	91	90	68	70	95	72	94	82	93	86	66	63	62	67	87	79	
230	257	229	231	255	252	240	243	236	228	230	229	249	252	250	241	231	270	
98	87	93	85	89	96	97	88	95	96	94	90	87	86	88	86	98	91	
256	187	248	251	193	188	259	187	254	255	256	246	186	182	183	175	255	211	
177	105	165	171	116	110	169	113	166	169	167	151	114	110	112	109	162	126	
206	113	203	204	115	112	211	110	211	203	207	201	108	106	106	103	195	128	
274	115	270	270	119	120	280	107	276	271	276	269	113	108	111	105	263	138	
284	171	266	278	170	171	281	170	278	272	275	263	170	169	171	161	289	187	
39	128	42	39	124	132	46	119	44	44	44	44	122	122	120	119	42	130	
64	108	61	63	109	109	65	106	61	59	61	60	110	109	108	108	66	109	
322	267	301	311	268	266	316	267	306	303	305	290	268	262	266	246	285	315	
121	69	99	118	70	72	120	70	120	121	122	116	70	66	66	63	114	87	
246	261	231	229	270	276	249	256	228	228	230	222	266	266	265	246	232	297	
73	126	69	70	127	124	72	125	73	70	70	65	126	125	122	119	61	143	
336	214	327	324	213	215	350	205	335	329	323	312	208	205	208	189	324	238	
261	152	247	252	154	154	260	147	254	251	253	232	152	148	149	144	257	161	
348	140	340	345	151	149	360	133	349	329	348	319	139	137	137	137	340	166	
170	192	163	158	196	195	171	187	172	170	171	152	186	177	179	179	173	200	
165	55	163	162	55	58	163	59	165	160	163	154	53	53	52	48	154	73	
4243	3118	4051	4084	3188	3232	4287	3070	4191	4107	4159	3947	3098	3044	3055	2931	4085	3505	

COUNTY

84	62	74	82	66	63	96	58	96	80	80	74	56	60	60	59	80	80
416	135	407	402	141	139	424	132	436	407	411	402	129	129	131	136	409	168
294	151	273	278	168	163	299	153	304	281	285	275	145	153	150	157	301	177
389	198	362	364	209	206	398	197	402	372	377	370	198	192	196	193	390	242
223	152	207	219	154	147	235	140	241	218	217	205	132	143	146	154	211	177
34	246	29	31	251	247	35	244	40	32	33	33	242	248	244	242	34	258
166	83	159	160	85	85	167	83	171	162	167	161	79	82	80	82	155	100
117	64	114	113	64	60	119	59	127	118	119	113	57	59	57	63	115	83
279	223	269	275	225	220	293	204	302	283	281	267	198	209	208	223	279	249
106	84	98	98	83	83	137	67	114	105	109	103	75	77	74	79	108	113
100	61	95	97	54	57	103	53	103	96	97	92	54	53	53	61	92	79
141	135	130	136	137	133	145	131	145	134	136	130	127	129	131	136	134	171
122	100	97	114	96	94	138	82	126	113	113	110	86	92	95	96	116	117
129	144	117	120	143	138	146	129	132	119	130	115	136	136	134	137	112	166
88	66	74	75	72	65	104	59	105	86	88	78	53	57	56	67	71	89
489	369	538	547	404	388	551	377	643	558	600	570	339	363	367	353	505	449
429	313	409	414	325	321	445	271	476	424	425	414	283	299	297	353	432	326
991	476	943	955	503	482	1010	451	1114	931	994	949	403	449	430	507	921	588
496	411	475	474	433	422	515	409	575	502	515	472	366	393	399	410	475	468
594	430	572	583	450	433	630	426	706	608	606	579	393	426	419	442	576	514
536	593	490	509	638	585	557	375	643	542	531	498	545	588	562	611	498	702
561	452	529	540	474	467	583	437	644	562	573	535	405	434	439	448	525	515
332	426	310	321	428	427	348	416	372	350	332	319	399	407	418	418	328	457
98	75	91	94	72	70	103	71	114	96	97	92	60	66	66	68	94	81
83	54	77	78	110	106	84	104	85	83	46	81	106	100	99	105	84	114
88	67	76	80	74	70	95	63	88	81	81	81	69	66	67	70	77	91
65	92	60	61	91	89	71	83	72	63	63	60	78	82	87	93	61	96
126	102	114	117	106	101	130	95	133	125	124	119	96	97	96	100	124	125
111	77	98	102	85	81	113	76	127	104	106	101	68	76	69	80	100	98
52	54	46	48	54	53	56	51	51	46	48	48	51	51	51	50	49	67
7739	5895	7333	7487	6195	5995	8130	5696	8687	7681	7784	7446	5428	5716	5681	5993	7456	6960

FOURTH DISTRICT

CHICKASAW

PRECINCTS	U. S. Senator		Governor		Lieutenant Governor		Secretary of State		Auditor of State		Treasurer of State		Attorney General	
	Dickinson Rep.	Gillette Dem.	Wilson Rep.	Kraschel Dem.	Hickenlooper Rep.	Valentine Dem.	Miller Rep.	O'Brian Dem.	Akers Rep.	Storms Dem.	Bagley Rep.	Wegman Dem.	Everett Rep.	Mitchell Dem.
Utica.....	134	300	144	294	129	288	136	283	132	284	132	292	131	284
Jacksonville.....	247	197	257	191	251	175	252	175	247	178	251	183	245	166
Washington No. 1.....	153	175	165	167	155	159	156	153	152	158	150	168	150	166
Washington No. 2.....	54	162	72	151	51	154	52	155	49	154	50	160	48	152
Deerfield.....	74	130	75	131	69	118	73	117	69	124	66	124	71	115
Chickasaw.....	239	218	239	224	235	212	235	216	222	210	217	217	227	211
Dayton.....	67	163	71	168	63	159	67	157	60	168	59	171	61	165
New Hampton No. 1.....	752	784	863	730	766	712	785	699	732	743	715	792	710	758
New Hampton No. 2.....	120	174	125	180	118	167	127	161	116	170	118	170	118	168
Stapleton.....	129	295	154	375	144	379	137	382	136	374	135	374	128	374
Fredericksburg.....	356	236	364	240	361	221	358	218	354	222	354	227	356	219
Dresden.....	118	131	125	136	124	120	129	112	123	114	119	117	115	117
Richland.....	127	53	132	51	129	44	128	45	129	46	128	48	126	44
Bradford.....	608	331	616	322	587	306	598	292	586	283	592	295	591	283
Total.....	3178	3349	3402	3360	3182	3214	3233	3165	3107	3228	3086	3338	3077	3222

CLAYTON

Boardman.....	482	617	530	578	513	562	509	568	473	597	473	600	477	590
Buena Vista.....	22	99	22	102	21	97	20	101	17	100	18	101	16	101
Cass.....	347	375	350	367	345	359	347	361	332	371	333	370	338	367
Clayton.....	82	99	83	95	81	91	84	92	82	92	82	92	82	91
Cox Creek.....	85	92	95	82	88	85	88	86	86	86	86	87	83	90
Elk.....	61	33	60	37	61	32	62	31	58	35	58	34	58	34
Farmersburg.....	115	253	128	237	119	239	124	236	112	243	107	248	110	251
Garnavillo.....	156	263	170	252	157	249	159	250	152	256	152	261	155	254
Giard.....	150	126	164	118	151	121	154	121	155	119	154	121	154	120
Grand Meadow.....	90	64	96	59	95	57	97	57	95	59	96	59	95	60
Highland.....	79	63	82	62	82	52	88	52	85	53	89	52	85	54
Jefferson.....	429	558	457	535	441	505	432	538	424	513	420	535	426	513
Littleport.....	116	179	134	166	123	164	121	165	117	172	117	172	122	168
Lodomillo.....	238	88	249	75	238	76	233	82	231	83	229	89	230	84
Luana.....	67	111	70	103	64	104	76	101	65	107	60	111	63	108
Mallory.....	84	128	88	130	82	125	83	123	84	123	81	126	83	125
Marion.....	148	92	145	90	156	77	162	75	158	79	159	80	157	79
Mendon—1st.....	134	200	138	190	133	192	135	191	132	194	132	194	135	195
Mendon—2d.....	498	306	524	280	514	276	511	284	492	289	490	301	497	291
Milville.....	119	94	124	90	122	89	119	88	121	88	118	90	117	89
Monona.....	420	368	449	339	430	344	428	345	404	364	397	367	410	356
Read.....	86	113	95	103	82	109	83	109	81	113	81	109	80	112
Sperry.....	187	169	187	165	184	157	191	155	186	157	192	153	189	155
Volga.....	182	175	204	160	184	155	183	157	178	160	173	165	176	153
Wagner.....	156	145	159	134	163	127	168	122	161	126	160	132	168	126
Total.....	4533	4810	4803	4549	4629	4444	4657	4490	4481	4579	4457	4649	4506	4566

DELAWARE

Adams.....	116	270	123	261	120	256	122	249	114	253	114	263	121	253
Bremen.....	38	168	45	164	42	166	42	160	41	158	37	176	43	152
Coffins Grove.....	123	113	124	115	123	94	124	97	121	95	119	98	119	95
Colony.....	185	236	197	219	195	217	200	205	185	208	187	223	180	215
Delaware.....	143	66	153	61	144	56	152	53	138	57	138	57	138	53
Delaware—Oneida.....	63	37	71	33	65	29	63	33	60	31	60	31	61	30
Delhi.....	210	159	222	150	215	140	224	134	214	145	217	137	213	137
Earlville—Oneida.....	315	124	331	116	309	130	304	135	294	137	299	144	297	140
Edgewood—Honey Creek.....	170	101	179	96	172	92	176	95	171	89	169	92	170	88
Elk.....	286	129	300	122	299	111	300	103	298	110	299	107	302	107
Hazel Green.....	128	145	140	137	136	127	137	129	133	133	135	136	132	134
Hopkinton—South Fork.....	300	129	311	121	307	112	309	109	304	114	301	118	304	115
Manchester—1st Ward.....	301	129	310	125	301	122	306	118	299	116	298	115	300	118
Manchester—2d Ward.....	580	182	622	153	596	160	601	157	591	156	597	159	594	164
Manchester—3d Ward.....	353	115	373	94	362	98	370	97	360	95	360	96	358	97
Milo.....	135	76	142	70	138	64	137	64	136	63	135	63	135	63
North Fork.....	33	92	30	96	30	85	33	83	32	85	26	91	30	82
Oneida.....	77	34	80	29	81	24	86	23	77	31	78	30	77	27
Prairie.....	120	100	122	97	126	86	127	84	122	87	122	87	122	84
Richland.....	130	143	136	138	133	136	138	132	133	135	134	134	134	136
Sand Spring—S. Fork.....	58	47	59	48	59	43	61	41	59	44	59	45	60	42
Thorpe—Honey Creek.....	66	36	70	31	66	30	70	30	68	28	67	31	66	30
Union.....	88	58	89	59	89	53	91	52	90	53	88	54	90	51
Total.....	4018	2689	4229	2535	4108	2371	4173	2383	4040	2423	4039	2487	4046	2413



COUNTY

(Index of General Election Returns by Counties, Page 479)

Sec'y of Agriculture		Commercer Commissioners					Supt. of Pub. Instr.		Judges of the Supreme Court								Congress-men	
Thornburg Rep.	Curran Dem.	Keshlear Rep.	Richardson Rep.	Dunlap Dem.	Ryan Dem.	Parker Rep.	Hall Dem.	Bliss Rep.	Hale Rep.	Miller Rep.	Oliver Rep.	Anderson Dem.	Donagan Dem.	Kintzinger Dem.	Miller Dem.	Talle Rep.	Biermann Dem.	
133	279	132	132	279	278	137	273	135	134	138	128	277	277	271	271	154	292	
251	163	245	259	163	168	257	170	268	134	255	250	165	168	170	160	256	190	
153	156	150	151	155	158	156	146	156	153	154	146	149	150	154	136	176	162	
52	149	49	51	148	148	53	146	51	49	50	49	149	149	148	143	64	160	
75	115	73	71	112	108	80	108	72	69	67	68	109	111	114	108	79	132	
230	217	215	224	214	200	223	202	221	224	226	228	198	206	204	195	235	231	
65	158	64	62	159	157	65	155	61	64	60	59	158	157	157	154	63	175	
743	728	729	730	729	721	747	712	713	696	715	678	636	693	693	693	751	789	
127	156	110	113	170	160	119	159	118	105	117	110	160	159	157	157	119	162	
134	364	126	131	374	363	137	356	137	127	173	125	347	350	354	280	170	357	
368	210	352	360	217	209	360	213	360	360	360	349	211	211	209	207	366	239	
131	107	115	115	113	111	126	107	118	119	117	106	110	109	109	106	133	126	
130	40	122	122	47	46	130	40	123	122	123	115	43	45	43	41	127	58	
611	275	579	592	278	274	606	280	595	577	592	570	273	270	266	269	606	317	
3203	3117	3061	3113	3158	3101	3196	3067	3128	2933	3147	2981	2985	3055	3049	2978	3337	3367	

COUNTY

497	583	479	487	581	575	504	570	493	480	479	447	569	570	586	542	463	635
20	95	19	20	98	94	21	96	18	16	19	16	98	98	102	93	23	98
350	353	333	340	362	355	348	353	339	337	334	317	359	355	359	344	335	381
86	84	84	85	86	84	85	84	87	84	83	84	87	82	89	83	85	94
90	84	81	88	88	85	85	89	88	89	87	83	87	85	83	81	86	90
58	34	58	59	32	33	61	29	57	56	54	56	33	32	32	30	54	41
119	237	112	114	245	241	116	242	110	108	104	96	240	242	243	225	103	264
159	249	149	155	252	244	152	252	153	154	150	136	246	242	247	229	159	261
154	118	150	153	120	118	152	122	156	152	150	139	112	117	120	110	151	129
98	58	95	100	60	56	93	60	93	94	91	61	57	58	58	95	62	62
85	55	86	88	53	52	88	52	63	84	85	84	54	55	55	53	81	61
417	538	415	427	513	507	434	506	430	422	423	402	497	493	520	456	425	554
126	169	118	107	168	164	126	161	118	121	116	109	164	164	167	160	116	174
225	83	228	238	86	77	235	81	227	228	230	221	81	76	80	81	219	106
70	102	59	59	107	104	67	103	63	58	63	53	106	103	104	101	65	117
82	124	82	83	121	122	85	122	88	85	82	80	124	120	124	115	78	131
163	75	159	164	77	73	164	74	161	163	159	152	77	74	74	74	152	98
134	190	135	138	196	193	135	193	135	134	130	187	187	188	188	181	140	187
518	268	510	502	286	272	506	279	510	498	502	459	267	275	284	258	458	343
120	88	117	120	88	85	124	84	118	119	114	112	87	85	91	84	112	95
428	344	412	416	351	342	411	353	407	402	407	368	353	342	355	338	421	364
83	108	79	78	110	105	84	106	78	78	79	74	110	103	105	99	75	125
192	153	188	190	156	150	196	151	189	184	182	175	150	147	152	141	185	171
175	158	178	183	147	146	183	150	177	177	179	165	157	149	152	136	188	175
166	125	166	168	152	121	167	129	162	162	147	146	124	124	124	123	166	131
4615	4475	4492	4562	4535	4398	4622	4441	4520	4485	4456	4195	4430	4377	4494	4195	4435	4887

COUNTY

122	247	111	114	253	250	118	246	119	113	113	107	242	250	255	234	114	262
45	153	41	46	154	145	46	143	40	37	37	40	154	154	162	146	44	165
120	99	119	120	91	94	119	92	118	120	136	118	96	93	92	70	117	117
187	199	180	189	207	198	189	201	182	180	176	168	209	196	212	185	189	224
144	52	138	142	52	47	144	47	143	140	136	133	50	50	53	53	139	66
64	28	61	61	30	29	61	30	63	61	61	60	28	25	30	27	62	36
226	128	211	219	136	125	218	133	219	218	211	201	127	124	131	125	206	154
323	110	296	297	135	131	316	113	291	288	284	281	142	134	150	118	317	124
173	88	166	167	89	89	172	89	169	165	165	159	89	90	92	87	160	115
296	106	294	297	104	102	301	100	289	288	289	282	107	105	106	103	290	134
130	131	131	132	131	131	133	129	136	131	139	125	128	131	130	112	122	153
305	114	295	301	117	115	305	111	299	300	299	287	113	107	106	108	292	130
303	119	296	251	119	110	303	111	301	298	298	288	111	111	111	107	292	131
599	151	591	598	153	151	590	154	594	582	579	564	147	147	158	133	585	174
365	94	358	361	93	93	367	87	365	358	360	352	91	92	93	89	355	107
140	59	131	133	63	60	139	57	139	128	131	125	59	60	62	59	132	69
37	76	28	27	85	81	30	79	28	28	25	27	83	78	85	76	33	89
79	25	81	80	24	22	84	22	83	80	80	80	21	22	21	21	81	28
120	86	120	122	82	79	117	79	123	123	89	116	77	72	76	71	114	102
137	131	131	135	138	131	138	135	133	134	127	127	132	130	134	132	131	141
60	43	59	59	43	43	61	42	62	60	60	56	41	41	43	43	56	46
66	33	67	69	28	25	69	25	68	68	67	65	26	26	29	25	61	40
90	53	87	89	53	50	89	51	90	88	88	85	50	48	47	49	84	62
4131	2325	3992	4009	2380	2301	4111	2276	4054	3988	3950	3846	2323	2286	2378	2173	3976	2669

FOURTH DISTRICT

FAYETTE

PRECINCTS	U. S. Senator		Governor		Lieutenant Governor		Secretary of State		Auditor of State		Treasurer of State		Attorney General	
	Dickinson Rep.	Gillette Dem.	Wilson Rep.	Kraschel Dem.	Hickenlooper Rep.	Valentine Dem.	Miller Rep.	O'Brian Dem.	Akers Rep.	Storms Dem.	Bagley Rep.	Wegman Dem.	Everett Rep.	Mitchell Dem.
Auburn	48	239	61	225	53	219	67	211	50	218	53	227	54	221
Banks	127	77	131	72	129	65	135	60	127	68	124	66	130	64
Bethel	71	123	71	125	71	117	79	106	76	114	76	116	80	107
Center	186	155	197	147	194	139	208	132	186	146	186	143	191	138
Clermont	296	164	305	153	299	151	306	145	296	150	292	153	293	151
Dover	213	70	205	63	202	60	204	61	197	65	200	61	197	62
Eden	238	282	255	275	231	265	236	261	228	267	216	277	230	263
Fairfield	279	178	301	173	289	153	288	153	266	169	274	167	262	176
Fayette	329	137	336	135	330	127	341	115	314	140	318	135	312	144
Fremont	124	210	130	206	123	191	142	177	130	192	126	188	125	191
Harlan	281	175	304	150	295	142	302	141	281	152	270	167	291	140
Illyria	171	188	179	179	174	169	184	163	176	171	176	170	175	165
Jefferson	176	125	182	116	185	106	202	97	182	107	186	110	185	104
Oelwein—1st Ward	461	318	516	263	492	270	492	269	464	291	466	294	480	270
2d Ward	318	399	370	344	356	342	357	354	336	358	342	362	343	361
3d Ward	193	337	210	306	204	304	209	301	192	317	184	317	190	315
4th Ward	385	445	439	397	419	395	430	396	395	411	400	412	399	416
Oran	97	100	104	96	100	94	105	91	98	94	98	94	95	98
Pleasant Valley	285	231	299	214	285	204	300	200	283	210	273	220	279	222
Putnam	60	73	65	71	63	65	67	62	62	66	60	72	59	67
Scott	48	63	58	62	56	52	65	45	55	53	52	54	61	45
Smithfield	89	59	95	58	102	49	101	46	96	50	95	50	97	47
Union	137	109	145	102	136	89	146	93	138	99	137	104	138	99
Westfield	92	91	91	92	87	84	91	85	88	85	92	82	88	82
West Union—1st Ward	300	111	303	112	297	108	299	107	294	113	298	112	293	108
2d Ward	234	102	260	99	239	91	243	98	235	95	233	100	237	92
3d Ward	231	104	247	93	235	99	242	91	226	98	229	97	230	92
Windsor	257	227	279	206	273	196	279	192	267	196	268	202	260	200
Total	5726	4892	6138	4534	5919	4346	6120	4252	5738	4495	5724	4552	5774	4440

FLOYD

Cedar	90	67	98	69	95	50	100	47	89	54	94	52	91	54
Charles City—1st Ward	473	234	503	198	481	185	496	183	476	186	486	182	489	180
2d Ward	515	298	544	266	527	259	535	246	526	254	521	265	520	262
3d Ward	406	238	406	239	402	219	408	218	394	220	400	217	401	214
4th Ward	396	187	415	173	400	137	408	152	387	148	401	151	395	155
Floyd	248	178	252	168	241	152	245	150	243	147	247	148	247	151
Niles	112	113	117	112	113	90	115	98	108	100	105	101	105	98
Pleasant Grove	52	78	54	82	54	73	56	71	52	76	54	72	74	53
Riverton	109	90	111	82	107	74	122	68	107	72	106	75	105	70
Rockford	350	315	349	320	340	297	343	300	341	289	371	275	343	291
Rock Grove	346	192	349	183	337	169	345	165	332	172	360	150	332	171
Rudd	156	153	160	154	158	135	159	138	155	131	163	131	153	134
St. Charles	213	149	212	143	212	131	216	127	216	128	210	135	212	135
Scott	65	115	66	112	64	105	63	106	56	109	62	107	61	101
Ulster	117	108	137	94	127	84	134	81	130	76	130	81	130	75
Union	217	215	227	200	219	200	218	210	216	198	223	195	217	201
Total	3865	2730	4000	2595	3877	2360	3963	2360	3828	2360	3933	2337	3854	2345

HOWARD

Albion	128	79	130	81	131	62	136	61	130	61	130	64	128	58
Forest City	361	125	371	124	365	112	375	100	362	106	363	109	362	107
Chester	158	121	161	125	160	111	165	107	160	106	160	108	159	103
Oak Dale	61	61	59	61	59	52	57	51	59	47	60	47	58	46
Jamestown	189	168	198	159	191	146	194	143	191	148	188	150	186	145
Saratoga	105	98	116	101	110	92	114	92	113	93	111	94	110	94
Howard Center	99	118	99	124	100	113	100	113	96	115	94	113	98	113
Vernon Springs	139	176	142	180	138	159	141	153	135	155	135	162	139	150
Cresco—1st Ward	143	224	179	204	155	194	172	183	158	184	156	192	157	185
2d Ward	430	297	453	272	433	259	450	238	418	269	433	257	430	249
3d Ward	378	267	397	264	381	253	392	231	379	248	380	245	382	229
New Oregon No. 1	50	174	53	177	43	172	51	164	44	169	44	169	49	166
New Oregon No. 2	90	306	88	300	80	292	82	287	78	282	79	285	77	289
Paris No. 1	38	155	48	152	38	147	38	144	35	145	36	148	38	141
Paris No. 2	97	146	98	147	94	144	96	143	92	145	91	144	90	145
Howard No. 1	109	250	111	251	105	238	110	236	102	240	100	242	102	238
Howard No. 2	25	96	25	98	26	96	28	95	26	94	26	92	25	95
Afton No. 1	119	358	136	355	114	340	133	330	114	335	117	336	125	334
Afton No. 2	40	52	38	55	44	44	45	41	41	47	41	44	39	42
Total	2759	3271	2902	3230	2767	3026	2879	2912	2733	2989	2744	3001	2754	2929

COUNTY

(Index of General Election Returns by Counties, Page 479)

Sec'y of Agriculture		Commerce Commissioners					Supt. of Pub. Instr.		Judges of the Supreme Court									Congressmen	
Thornburg Rep.	Curran Dem.	Keshlear Rep.	Richardson Rep.	Dunlap Dem.	Ryan Dem.	Parker Rep.	Hall Dem.	Bliss Rep.	Hale Rep.	Miller Rep.	Oliver Rep.	Anderson Dem.	Donegan Dem.	Kintzinger Dem.	Miller Dem.	Talle Rep.	Biermann Dem.		
63	208	52	57	215	204	57	211	55	51	55	50	211	208	212	197	55	233		
133	60	122	131	65	58	129	61	128	123	131	116	60	57	56	50	124	73		
86	101	71	75	112	104	80	105	73	71	72	65	108	108	104	105	73	121		
196	135	183	191	139	133	186	140	188	184	183	171	135	137	132	131	165	178		
301	145	296	298	149	146	294	147	295	297	294	278	146	144	139	147	302	157		
202	60	198	197	58	55	203	53	197	195	194	182	57	56	56	52	200	69		
238	254	219	222	268	256	239	249	229	223	225	210	259	253	253	245	253	283		
281	155	272	279	159	150	285	157	271	263	259	250	155	147	147	140	296	166		
333	126	315	319	131	127	328	132	329	316	316	299	128	121	118	118	309	157		
135	174	127	128	179	177	129	189	121	124	125	110	186	181	176	174	135	192		
309	129	284	290	141	133	293	138	289	281	281	263	133	136	127	136	280	170		
184	162	173	178	167	160	184	162	174	163	173	154	160	153	150	148	162	194		
192	96	179	184	107	100	185	104	181	175	180	167	101	89	97	92	176	123		
489	265	462	468	283	268	482	286	469	460	467	412	268	254	264	251	466	306		
361	337	336	350	356	342	354	350	344	322	331	306	345	347	340	326	334	380		
202	295	194	195	312	305	199	310	194	190	195	154	312	308	305	292	200	322		
414	389	397	404	405	394	406	406	405	381	396	334	390	387	386	359	398	433		
102	92	95	98	95	94	100	93	98	96	96	94	93	93	92	89	96	102		
299	205	281	282	210	201	291	203	280	275	278	224	204	198	186	199	266	256		
69	64	61	65	63	62	68	60	60	62	61	59	64	60	61	57	73	63		
65	44	56	65	44	38	64	43	60	58	58	52	44	43	44	40	50	61		
101	47	93	94	47	46	97	51	92	89	94	85	48	43	44	48	95	56		
139	87	133	137	99	97	137	98	132	112	154	122	94	88	89	60	133	114		
100	75	87	88	80	81	96	78	87	85	86	85	83	77	78	78	86	95		
297	109	300	298	101	100	299	105	296	293	291	275	93	98	93	89	289	123		
239	87	231	236	90	90	242	83	241	235	241	198	83	82	80	77	232	109		
239	86	225	226	90	85	232	93	229	218	224	203	87	87	85	74	233	107		
287	182	259	264	190	179	275	170	241	257	264	240	183	179	175	184	277	213		
6056	4169	5701	5819	4355	4185	5934	4277	5758	5599	5724	5158	4230	4134	4089	3958	5758	4856		

COUNTY

95	48	93	93	49	45	102	48	92	192	88	84	45	43	44	46	99	52
486	173	475	474	178	175	487	184	493	476	166	460	175	172	174	166	495	204
535	243	520	527	250	240	548	239	550	529	528	515	229	233	230	225	534	268
404	209	397	394	206	199	411	203	400	398	401	385	199	181	192	201	423	211
409	139	402	393	142	135	406	143	403	396	402	383	136	131	129	126	439	147
260	141	245	244	141	136	255	146	255	242	244	242	134	139	135	137	259	172
123	84	106	107	94	93	118	89	109	105	109	103	89	87	87	85	114	112
53	67	52	52	68	69	57	67	52	50	53	52	64	61	60	61	52	76
105	70	98	104	72	68	115	66	100	108	108	97	65	67	66	62	103	62
364	275	339	341	284	278	373	273	366	339	339	323	276	279	272	276	333	323
350	156	330	331	159	154	356	148	356	330	333	319	144	153	151	150	342	188
163	124	155	153	128	129	167	124	173	162	157	153	116	131	123	121	154	157
220	129	208	210	127	127	223	125	216	210	209	203	120	117	117	113	211	140
69	108	58	59	100	97	66	96	66	64	66	59	93	92	90	88	65	111
135	71	124	128	73	71	137	77	130	125	126	117	72	71	72	70	122	103
227	195	218	218	196	194	223	199	224	217	222	216	188	195	193	189	212	223
3998	2232	3820	3828	2267	2210	4044	2227	3985	3843	3551	3711	2145	2152	2135	2116	3957	2549

COUNTY

132	53	129	135	57	56	137	49	132	129	134	129	54	54	53	48	140	73
366	102	348	362	105	98	367	96	357	351	358	348	97	96	95	87	367	127
160	102	156	160	103	97	171	96	162	156	156	150	95	95	97	93	166	119
63	47	59	63	44	41	65	41	64	61	60	61	41	41	45	38	64	50
192	147	186	185	142	144	198	137	197	190	190	182	132	136	135	133	203	158
113	89	109	111	88	88	116	87	109	111	115	109	89	87	86	78	114	97
104	108	96	96	107	108	103	109	100	98	98	95	107	105	105	101	105	113
143	143	133	134	152	146	141	141	137	137	134	119	147	144	146	138	147	170
155	183	156	157	182	170	170	169	155	156	159	145	182	171	173	173	167	216
450	228	429	440	237	237	461	221	441	425	445	419	230	230	224	213	455	270
392	228	373	383	235	217	397	216	383	380	376	368	220	214	215	214	402	267
58	155	48	50	159	157	60	153	49	48	48	45	160	157	158	153	67	166
78	302	77	76	286	285	89	279	76	78	78	73	289	278	284	286	86	308
39	147	37	38	139	135	47	137	41	41	38	38	138	137	135	133	39	157
95	142	89	90	144	144	91	143	93	88	92	88	143	146	144	139	100	143
105	238	105	103	234	229	107	228	103	103	105	105	231	229	231	228	115	251
28	91	25	25	92	90	29	88	23	25	25	23	92	90	91	91	27	108
122	332	121	123	327	325	134	321	123	119	125	115	326	327	323	315	136	349
43	42	41	42	40	39	39	43	42	42	47	37	40	39	36	38	42	49
2838	2879	2717	2773	2873	2806	2922	2754	2787	2738	2783	2649	2813	2776	2776	2699	2942	3191

FOURTH DISTRICT

MITCHELL

PRECINCTS	U. S. Senator		Governor		Lieutenant Governor		Secretary of State		Auditor of State		Treasurer of State		Attorney General	
	Dickinson Rep.	Gillette Dem.	Wilson Rep.	Kraschel Dem.	Hickenlooper Rep.	Valentine Dem.	Miller Rep.	O'Brian Dem.	Akers Rep.	Storms Dem.	Bagley Rep.	Wegman Dem.	Everett Rep.	Mitchell Dem.
Burr Oak	51	69	57	69	50	55	58	53	57	51	57	57	58	56
Cedar	104	129	110	124	108	97	115	94	106	100	112	100	104	103
Douglas	76	155	84	154	71	148	75	148	66	150	69	157	69	151
East Lincoln	40	51	43	53	39	44	44	42	38	38	40	45	39	30
Jenkins	290	148	279	162	278	135	303	120	296	117	293	128	293	122
Liberty	82	104	79	111	74	91	83	94	81	90	82	96	86	86
Mitchell	106	131	106	146	99	119	102	122	96	122	100	121	99	119
Newburg	74	126	71	123	68	97	81	95	69	102	87	90	66	101
Osage	44	46	47	51	44	37	45	39	44	41	49	39	44	92
Osage—1st Ward	242	100	242	109	239	84	233	87	227	92	240	88	229	93
2d Ward	227	103	244	95	231	81	242	74	229	85	238	84	227	87
3d Ward	203	150	207	156	196	129	200	127	187	137	198	133	190	135
4th Ward	212	117	226	109	209	100	217	95	209	101	217	100	206	100
Otranto	79	93	83	85	57	54	85	66	79	69	90	66	79	71
Rock	62	89	60	99	58	54	67	51	62	56	73	60	59	58
Stacyville	89	369	101	364	79	336	82	339	69	335	77	355	68	341
St. Ansgar	307	254	329	244	309	216	321	197	304	200	328	198	301	211
Union	58	80	62	85	49	62	62	68	53	70	53	79	51	71
Wayne	88	132	88	136	80	123	80	122	80	118	81	122	75	120
West Lincoln	88	65	95	57	88	53	92	54	86	57	86	58	85	56
Total	2522	2511	2613	2532	2426	2115	2587	2087	2438	2131	2570	2176	2428	2162

WINNESHIEK

Bloomfield	130	168	144	151	129	154	142	147	133	155	126	161	133	149
Bluffton	87	189	98	181	91	180	95	172	91	177	86	178	93	172
Burr Oak	121	145	124	139	117	137	124	133	118	134	111	142	118	135
Calmar No. 1	236	352	260	328	231	329	235	323	218	335	244	319	225	330
Calmar No. 2	42	268	49	260	36	260	42	250	35	256	44	254	35	252
Canoe	130	117	126	124	127	118	131	112	126	117	124	117	128	114
Decorah—1st Ward	412	220	431	199	411	207	417	202	400	206	398	216	399	207
2d Ward	254	138	271	117	257	116	264	114	247	122	249	129	246	127
3d Ward	249	131	259	118	253	122	253	119	250	117	235	137	247	121
4th Ward	506	236	547	220	329	218	540	205	508	226	511	229	516	215
5th Ward	231	84	252	67	235	70	243	62	237	68	234	67	233	65
Decorah Township	175	166	181	158	177	149	181	141	171	145	167	149	171	144
Frankville	147	127	158	117	158	109	167	105	152	112	147	118	150	111
Fremont	125	89	128	93	124	80	127	76	124	78	123	76	128	74
Glenwood	110	57	113	56	107	51	112	49	105	51	104	58	108	50
Hesper	129	74	126	81	123	73	130	64	124	68	121	67	122	65
Highland	172	114	179	118	178	93	184	85	180	85	180	84	178	79
Jackson	29	226	33	223	28	224	27	221	26	222	28	223	26	221
Lincoln	223	171	232	162	222	149	227	145	222	143	229	153	220	141
Madison	106	74	109	69	102	64	108	62	105	66	101	70	103	63
Military	274	390	316	354	284	358	304	346	279	363	268	402	272	369
Orleans	112	87	114	89	118	78	126	72	103	78	121	75	119	76
Pleasant	144	112	142	108	147	104	148	96	145	100	140	105	147	98
Springfield	127	116	131	110	138	100	137	98	134	96	136	100	135	95
Sumner	43	218	42	219	37	216	39	214	38	218	37	218	38	217
Washington No. 1	29	175	31	175	26	173	29	172	27	172	23	182	22	170
Washington No. 2	45	243	52	244	40	247	49	241	41	243	37	252	37	248
Total	4408	4487	4648	4280	4225	4179	4581	4026	4339	4153	4324	4281	4349	4108

WORTH

Barton	35	85	33	84	35	79	42	74	36	74	41	70	36	75
Bristol	114	180	117	187	107	156	119	152	105	140	108	152	101	148
Brookfield	68	93	56	103	58	83	69	77	56	80	69	70	54	71
Danville	122	146	124	142	128	122	134	113	124	117	137	115	118	127
Deer Creek	59	72	55	80	49	66	64	56	56	58	72	55	58	61
Fertile	116	166	106	192	114	140	137	110	124	114	152	111	129	120
Grove	612	335	629	314	622	264	630	252	601	258	625	262	598	269
Hartland	79	66	77	72	74	49	81	45	67	43	75	44	66	43
Kensett	175	131	174	136	174	111	182	101	166	101	176	100	174	100
Lincoln	354	443	390	412	383	388	392	369	375	372	394	377	381	371
Silver Lake	109	82	90	106	91	65	111	59	91	64	97	66	96	61
Union	61	164	70	158	66	141	76	135	66	140	67	158	63	135
Total	1904	1963	1921	1986	1901	1664	2037	1543	1867	1561	2013	1580	1874	1581

COUNTY

(Index of General Election Returns by Counties, Page 479)

Table with columns: Sec'y of Agriculture (Thornburg Rep., Curran Dem., Keshlear Rep., Richardson Rep., Dunlap Dem., Ryan Dem.), Commerce Commissioners (Parker Rep., Hall Dem.), Supt. of Pub. Instr. (Bliss Rep., Hale Rep., Miller Rep.), Judges of the Supreme Court (Oliver Rep., Anderson Dem., Donegan Dem., Kintzinger Dem., Miller Dem.), Congressmen (Talle Rep., Biermann Dem.). Rows list candidates and their respective party affiliations and counts.

COUNTY

Table with columns: Sec'y of Agriculture (Thornburg Rep., Curran Dem., Keshlear Rep., Richardson Rep., Dunlap Dem., Ryan Dem.), Commerce Commissioners (Parker Rep., Hall Dem.), Supt. of Pub. Instr. (Bliss Rep., Hale Rep., Miller Rep.), Judges of the Supreme Court (Oliver Rep., Anderson Dem., Donegan Dem., Kintzinger Dem., Miller Dem.), Congressmen (Talle Rep., Biermann Dem.). Rows list candidates and their respective party affiliations and counts.

COUNTY

Table with columns: Sec'y of Agriculture (Thornburg Rep., Curran Dem., Keshlear Rep., Richardson Rep., Dunlap Dem., Ryan Dem.), Commerce Commissioners (Parker Rep., Hall Dem.), Supt. of Pub. Instr. (Bliss Rep., Hale Rep., Miller Rep.), Judges of the Supreme Court (Oliver Rep., Anderson Dem., Donegan Dem., Kintzinger Dem., Miller Dem.), Congressmen (Talle Rep., Biermann Dem.). Rows list candidates and their respective party affiliations and counts.

FIFTH DISTRICT

APPANOOSE

PRECINCTS	U. S Senator		Governor		Lieutenant Governor		Secretary of State		Auditor of State		Treasurer of State		Attorney General	
	Dickinson Rep.	Gillette Dem.	Wilson Rep.	Kraschel Dem.	Hickenlooper Rep.	Valentine Dem.	Miller Rep.	O'Brian Dem.	Akers Rep.	Storms Dem.	Bagley Rep.	Wegman Dem.	Everett Rep.	Mitchell Dem.
Bellair—Brazil	80	132	93	116	71	135	86	114	79	120	82	113	86	112
Ballair—Numa	119	160	136	157	100	187	132	149	114	158	112	155	119	156
Caldwell	208	162	214	160	200	178	210	154	208	157	205	157	206	157
Centerville—i-W., 1-P.	327	192	342	181	269	255	322	184	323	191	318	198	322	194
1st Ward, 2d Prec.	445	343	450	366	378	436	451	325	438	335	429	341	453	325
2d Ward, 1st Prec.	365	226	372	229	289	318	383	208	373	218	367	221	385	206
2d Ward, 2d Prec.	282	157	292	147	252	187	292	137	294	136	293	135	297	134
3d Ward, 1st Prec.	150	271	161	274	136	296	169	243	156	251	159	252	162	251
3d Ward, 2d Prec.	361	250	372	250	305	318	374	224	371	227	360	234	368	225
Chariton	62	74	69	70	59	80	66	66	63	66	62	68	75	56
Douglas	47	23	50	19	41	30	45	23	47	22	46	24	47	21
Franklin	85	64	90	58	81	66	86	58	88	56	88	58	91	55
Independence	94	47	97	41	95	46	98	41	100	36	100	38	104	31
Johns	153	112	157	111	142	125	162	98	158	94	158	99	160	95
Lincoln	98	116	99	115	84	125	99	100	98	102	96	106	98	104
Mystic—1st Ward	37	74	41	70	31	81	32	69	30	70	31	68	33	70
2d Ward	154	166	186	154	141	190	159	154	164	151	157	158	168	149
3d Ward	99	146	116	130	84	161	100	134	92	142	95	144	101	138
Pleasant	331	275	340	284	289	319	327	264	321	265	309	271	315	261
Sharon	59	53	61	52	58	52	62	47	57	54	56	51	60	50
Taylor	265	173	278	155	268	174	276	152	276	151	270	148	301	130
Udell—Udell	79	82	78	78	70	87	79	73	77	72	77	75	78	74
Udell—Unionville	110	78	108	79	98	88	108	73	109	70	106	75	114	68
Union	47	32	51	29	44	33	52	24	49	27	46	30	51	24
Vermillion	131	164	137	168	105	199	144	138	140	138	134	147	140	145
Walnut—Clarkdale	41	30	44	27	30	43	41	25	39	27	40	28	37	29
Walnut—Rathbun	43	108	53	103	18	139	48	91	47	100	41	102	45	100
Walnut—Walnut City	85	42	83	45	81	48	84	41	84	40	84	40	87	40
Washington	325	371	332	364	297	389	323	356	316	372	317	362	331	345
Wells	87	109	88	109	80	120	92	98	87	106	90	99	93	97
Total	4773	4232	4990	4141	4196	4905	4902	3863	4798	3954	4728	3997	4927	3842

CLARKE

Doyle	83	85	75	89	73	82	83	72	75	79	78	80	79	76
Franklin	80	66	86	63	80	57	88	53	85	54	85	51	82	50
Fremont	72	61	71	63	75	51	83	46	72	52	71	52	75	44
Green Bay	63	49	65	50	64	42	75	37	67	38	67	41	68	38
Jackson	184	136	186	134	175	126	184	117	181	117	177	123	183	112
Knox	82	71	81	72	76	62	78	55	75	59	74	57	79	49
Liberty	70	75	66	80	68	68	74	62	69	64	72	64	75	57
Madison	32	87	35	88	37	79	39	76	39	76	38	77	37	76
Osceola	90	90	95	92	89	78	96	74	86	73	87	74	86	70
Osceola—1st Ward	273	265	300	261	280	221	295	208	280	219	279	226	294	206
2d Ward	249	165	251	165	247	150	252	135	247	146	244	148	248	139
3d Ward	333	277	344	290	334	254	345	235	328	246	330	243	343	241
Troy	246	273	253	263	246	249	250	230	247	235	251	231	251	224
Ward	79	61	79	62	67	60	73	53	73	53	74	52	75	53
Washington	55	72	52	78	50	71	49	67	53	69	55	71	52	70
Total	1991	1833	2039	1850	1961	1650	2064	1520	1977	1580	1982	1590	2027	1505

DAVIS

Bloomfield—1st Ward	221	218	254	213	198	252	224	207	213	226	214	214	237	199
2d Ward	303	297	339	288	290	321	323	273	302	297	298	283	323	277
3d Ward	215	260	233	263	192	284	207	245	202	264	198	252	204	251
Cleveland	129	167	138	168	126	173	130	159	125	164	126	162	128	157
Drakesville	126	98	133	99	119	105	123	85	123	86	119	94	130	76
Fabins	107	122	113	123	105	126	110	115	109	119	108	119	109	117
Fox River	73	84	79	85	66	93	71	74	69	72	72	74	76	74
Grove	130	101	133	101	130	105	131	91	128	98	125	97	133	87
Lick Creek	127	229	136	232	115	226	117	214	125	218	114	217	120	217
Marion	78	56	78	57	70	62	71	57	72	58	73	57	74	55
Perry	75	106	85	98	74	102	77	95	67	101	68	98	71	93
Prairie	126	205	146	196	118	208	132	187	127	195	123	195	131	183
Roscoe	45	52	49	49	45	52	48	43	45	50	42	47	46	44
Salt Creek	69	81	69	81	62	84	68	75	71	74	64	76	64	75
Soap Creek	109	108	112	108	99	114	110	97	111	99	104	100	106	104
Union	87	159	95	162	79	166	88	154	87	160	80	161	90	152
West Grove	112	150	116	148	103	159	116	139	106	148	103	149	113	140
Wyacondah	108	209	112	214	103	214	109	199	103	205	102	199	107	200
Total	2240	2702	2420	2685	2094	2846	2255	2509	2185	2634	2133	2594	2262	2501

COUNTY

(Index of General Election Returns by Counties, Page 479)

Table with columns: Sec'y of Agriculture (Thorburn Rep., Curran Dem.), Commerce Commissioners (Keahlear Rep., Richardson Rep., Dunlap Dem., Ryan Dem.), Supt. of Pub. Instr. (Parler Rep., Hall Dem.), Judges of the Supreme Court (Bliss Rep., Hale Rep., Miller Rep., Oliver Rep., Anderson Dem., Donegan Dem., Kintzinger Dem., Miller Dem.), and Congressmen (La Compte Rep., Hollingshead Dem.).

COUNTY

Table with columns: 2078, 1509, 2005, 1981, 1461, 1414, 2073, 1466, 1960, 1939, 1948, 1813, 1430, 1396, 1369, 1376, 1974, 1778.

COUNTY

Table with columns: 210, 219, 214, 213, 197, 195, 219, 195, 210, 212, 210, 195, 191, 188, 185, 173, 240, 218, 297, 294, 303, 300, 266, 259, 301, 280, 289, 287, 279, 268, 273, 265, 264, 257, 328, 289, 197, 253, 197, 203, 248, 236, 177, 245, 196, 191, 198, 189, 237, 232, 227, 222, 208, 276, 130, 153, 119, 117, 162, 155, 123, 158, 122, 122, 112, 154, 146, 142, 140, 137, 163, 120, 86, 115, 118, 83, 78, 125, 80, 116, 115, 117, 102, 80, 78, 75, 74, 137, 97, 107, 119, 106, 107, 114, 112, 109, 115, 110, 107, 107, 100, 110, 112, 112, 112, 111, 126, 72, 74, 67, 66, 73, 67, 71, 73, 64, 65, 63, 57, 70, 70, 69, 68, 68, 88, 135, 93, 131, 133, 86, 82, 136, 86, 130, 130, 128, 123, 86, 84, 84, 82, 131, 104, 112, 226, 115, 115, 212, 206, 117, 204, 111, 104, 109, 100, 201, 199, 199, 195, 134, 217, 72, 58, 74, 71, 55, 54, 71, 57, 72, 71, 72, 69, 56, 55, 50, 54, 77, 59, 68, 94, 63, 66, 95, 92, 72, 95, 68, 70, 69, 64, 93, 92, 90, 91, 78, 105, 131, 188, 123, 129, 184, 179, 132, 181, 124, 128, 125, 117, 179, 176, 179, 176, 127, 210, 45, 48, 45, 47, 43, 40, 47, 44, 45, 48, 48, 45, 38, 37, 37, 36, 49, 48, 62, 75, 62, 64, 76, 74, 65, 73, 64, 64, 63, 62, 74, 73, 70, 72, 66, 83, 104, 106, 103, 105, 97, 89, 103, 98, 100, 102, 105, 98, 90, 87, 86, 88, 113, 108, 88, 152, 82, 85, 150, 149, 90, 140, 83, 84, 83, 74, 149, 142, 142, 131, 89, 155, 107, 149, 107, 106, 143, 143, 106, 144, 108, 107, 108, 106, 138, 136, 136, 129, 113, 154, 105, 198, 104, 106, 194, 192, 106, 194, 100, 100, 101, 96, 192, 192, 190, 189, 112, 210

FIFTH DISTRICT

DECATUR

PRECINCTS	U. S. Senator		Governor		Lieutenant Governor		Secretary of State		Auditor of State		Treasurer of State		Attorney General	
	Dickinson Rep.	Gillette Dem.	Wilson Rep.	Kraschel Dem.	Hickenlooper Rep.	Valentine Dem.	Miller Rep.	O'Brian Dem.	Akers Rep.	Storms Dem.	Bagley Rep.	Wegman Dem.	Everett Rep.	Mitchell Dem.
Bloomington.....	69	78	70	79	66	77	60	72	68	71	67	70	68	70
Burrell—Davis City.....	83	123	96	117	74	118	87	113	83	118	81	114	85	110
Burrell—Terre Haute.....	23	34	21	38	19	34	21	33	23	33	18	33	20	32
Center.....	131	128	143	124	132	113	137	108	134	116	127	111	135	108
Decatur.....	133	130	135	131	133	116	138	110	145	110	133	107	138	107
Eden.....	78	108	78	109	78	98	83	95	82	99	78	97	77	94
Fayette.....	63	71	63	74	64	66	63	65	65	65	65	67	64	67
Franklin.....	153	125	161	125	154	117	158	108	154	116	153	115	154	107
Garden Grove.....	187	165	203	157	191	149	196	145	194	148	187	153	208	134
Garden Grove—Le Roy.....	63	123	68	117	64	110	67	110	67	108	64	111	68	110
Grand River.....	81	57	84	55	77	54	80	52	79	54	77	52	76	53
Hamilton.....	113	56	110	65	110	52	114	54	109	55	110	54	115	49
High Point.....	88	119	96	113	89	111	94	108	95	110	89	112	91	111
Long Creek.....	142	189	152	192	142	174	147	166	146	173	139	178	154	159
Morgan.....	55	49	53	56	53	49	56	42	54	50	55	50	57	40
New Buda.....	81	99	82	99	75	97	84	93	79	96	81	90	84	83
Richland.....	163	244	163	263	155	227	164	216	157	218	148	223	153	221
Woodland.....	53	83	51	86	46	77	48	77	48	84	46	77	51	71
Lamoni No. 1.....	178	156	192	147	186	146	188	138	181	149	187	139	188	135
Lamoni No. 2.....	206	203	210	208	208	189	207	187	204	194	202	180	206	189
Leon—1st Ward.....	153	165	161	164	147	158	154	145	150	143	150	151	150	143
2d Ward.....	154	138	156	137	143	137	147	134	137	146	135	141	142	135
3d Ward.....	212	240	230	226	212	217	218	203	205	226	195	227	211	208
Total.....	2662	2883	2778	2882	2618	2686	2711	2574	2659	2627	2587	2652	2695	2536

JASPER

Baxter.....	174	172	191	163	183	152	186	147	168	161	170	159	183	144
Buena Vista.....	135	120	161	102	146	113	148	110	144	115	149	109	148	108
Clear Creek.....	117	111	125	108	118	98	122	98	118	86	117	100	119	95
Colfax—1st Ward.....	158	243	181	211	159	218	177	211	165	212	168	208	166	213
2d Ward.....	172	157	195	139	181	139	185	135	177	140	175	141	181	132
3d Ward.....	96	206	105	199	97	192	97	188	98	188	97	185	103	192
Des Moines—Vandalia.....	33	46	36	49	33	45	32	43	32	47	32	50	31	45
Elk Creek.....	109	129	128	107	102	122	106	125	99	129	95	131	99	125
Fairview.....	115	148	130	128	121	126	119	134	115	135	114	133	113	129
Hickory Grove.....	67	63	73	55	67	52	68	52	68	52	65	57	63	55
Ira—Independence.....	36	40	38	37	39	34	41	32	39	23	40	32	41	31
Ira—Sherman.....	17	6	18	6	15	5	17	4	15	8	17	5	17	3
Kellogg.....	283	237	325	196	293	202	297	203	277	214	273	217	274	217
Lynnville—Lynn Grove.....	102	102	116	92	104	94	106	92	95	101	103	91	107	83
Malaka.....	55	85	63	76	53	81	54	79	56	73	54	80	54	78
Mariposa.....	53	56	63	45	59	45	61	46	56	49	55	52	56	48
Minge—Poweshiek.....	95	94	102	91	93	90	100	87	93	91	84	93	86	92
Monroe—Fairview.....	223	190	240	169	228	173	222	168	216	169	218	166	226	166
Mound Prairie.....	39	83	43	77	44	70	47	67	41	71	44	70	41	69
Newton.....	219	271	250	232	226	254	226	259	209	275	216	263	219	272
Newton—1st Ward.....	197	261	199	251	193	252	205	246	188	248	189	239	196	248
2d Ward, 1st Prec.....	302	289	384	252	280	264	352	264	341	271	341	269	345	268
2d Ward, 2d Prec.....	251	263	264	238	239	253	256	238	242	258	241	245	239	262
3d Ward, 1st Prec.....	282	228	303	211	283	215	287	210	273	221	278	215	273	217
3d Ward, 2d Prec.....	208	241	216	215	214	226	210	226	199	235	210	225	208	235
4th Ward, 1st Prec.....	535	343	571	303	551	317	561	288	541	326	550	304	555	305
4th Ward, 2d Prec.....	236	184	243	164	232	178	232	170	235	180	222	177	238	171
Palo Alto.....	100	90	107	84	98	84	99	86	97	89	94	91	97	88
Poweshiek.....	72	122	85	114	80	114	87	104	72	106	77	107	80	106
Prairie City.....	310	240	325	205	320	201	329	198	311	202	314	205	317	203
Reasnor—Palo Alto.....	99	62	103	56	100	57	101	55	96	60	94	63	96	56
Richland.....	31	32	39	22	37	23	37	25	33	29	35	26	35	25
Rock Creek.....	40	88	50	80	41	82	44	79	44	79	42	83	42	82
Sherman.....	70	64	78	56	72	59	80	54	72	63	74	57	77	57
Sully—Lynn Grove.....	59	95	101	60	74	70	82	72	65	81	64	84	69	70
Washington.....	42	72	54	64	46	64	49	62	49	65	48	64	49	63
Total.....	5132	5233	5705	4657	5221	4764	5422	4657	5139	4852	5159	4796	5243	4753



COUNTY

(Index of General Election Returns by Counties, Page 479)

Sec'y of Agriculture		Commerce Commissioners				Supt. of Pub. Instr.		Judges of the Supreme Court								Congressmen	
Thornbury Rep.	Curran Dem.	Keshlear Rep.	Richardson Rep.	Dunlap Dem.	Ryan Dem.	Parker Rep.	Hall Dem.	Bliss Rep.	Hale Rep.	Miller Rep.	Oliver Rep.	Anderson Dem.	Donegan Dem.	Kinzinger Dem.	Miller Dem.	Le Compte Rep.	Hollingshead Dem.
72	67	65	66	68	67	72	67	68	67	68	63	64	64	64	61	66	74
82	112	91	83	104	106	84	110	88	88	85	74	108	105	103	97	88	122
25	31	20	21	31	31	22	33	19	19	19	18	31	32	32	29	23	34
138	109	138	137	103	99	144	100	133	132	133	120	103	101	101	105	135	122
146	105	144	145	98	96	138	108	135	134	136	117	105	101	96	84	165	101
84	91	82	78	93	89	89	82	78	76	84	77	89	78	80	82	85	98
67	64	62	62	66	66	66	63	62	60	64	60	64	64	66	57	69	66
163	107	156	150	104	105	156	110	146	150	153	138	109	101	99	105	157	118
202	136	200	196	132	134	205	134	192	193	195	178	137	135	135	131	186	170
74	108	69	65	107	105	69	105	68	66	68	68	105	103	103	100	77	108
80	52	80	77	50	52	81	50	78	79	76	77	53	50	47	52	77	57
116	50	116	112	49	52	113	51	110	112	111	105	52	51	50	51	115	57
91	110	93	91	107	104	94	108	89	90	88	90	109	106	104	94	97	109
159	156	149	143	157	153	154	155	143	145	146	139	159	154	152	150	160	159
58	39	78	59	28	37	62	38	54	56	56	52	42	40	40	38	61	47
85	86	96	79	77	81	82	78	77	76	78	76	83	78	79	72	83	88
164	218	156	155	214	212	155	222	152	153	164	147	220	211	205	188	159	242
52	73	56	50	70	68	52	71	47	48	48	46	72	71	69	66	57	75
192	140	187	183	136	135	191	139	186	187	186	178	132	129	129	122	176	165
210	189	205	202	185	188	219	183	207	207	211	194	183	179	179	178	203	211
164	134	163	151	125	136	161	132	156	143	148	132	133	135	131	135	165	150
160	126	162	143	121	128	159	121	153	149	148	128	123	121	121	117	166	128
235	191	235	211	195	191	216	208	200	206	213	172	211	199	190	181	225	217
2819	2494	2803	2659	2420	2435	2784	2468	2641	2636	2678	2449	2487	2408	2375	2295	2795	2718

COUNTY

188	141	177	176	143	133	194	151	179	166	172	164	140	139	131	141	183	151
156	103	142	147	104	104	122	146	146	147	149	135	105	100	97	93	153	101
122	89	116	114	88	83	113	116	120	118	121	109	74	77	76	75	116	94
174	201	163	165	202	199	150	240	167	164	167	161	199	195	193	183	191	199
184	132	170	172	133	127	166	173	177	173	179	170	128	125	122	117	197	133
110	175	93	99	191	180	102	191	97	99	101	89	180	176	173	169	113	181
35	46	32	32	45	46	36	47	33	31	33	31	43	43	43	38	32	48
113	118	98	104	121	115	108	125	100	103	102	94	124	115	116	110	101	123
125	127	112	114	126	126	126	134	114	112	113	106	128	126	123	118	116	134
76	46	62	62	48	45	62	65	64	62	61	59	45	46	45	45	65	53
41	32	39	38	32	30	31	43	40	39	40	39	32	32	31	29	40	32
18	3	15	15	3	2	11	13	16	16	16	15	2	2	2	2	13	6
297	197	268	270	206	200	244	271	273	274	269	259	206	292	197	177	266	240
105	83	98	101	88	83	98	102	104	103	101	93	83	82	81	82	103	92
57	74	50	52	73	73	59	79	55	52	52	45	77	68	72	68	58	74
60	46	53	54	48	46	41	69	54	52	54	47	49	50	45	43	53	48
105	76	89	89	89	84	98	93	99	95	96	87	78	77	76	77	92	89
236	163	226	229	161	157	210	193	228	228	227	222	163	154	154	154	229	165
51	65	36	36	72	70	50	73	37	41	41	38	70	66	68	63	46	73
228	259	223	222	263	254	194	311	218	219	221	194	252	251	252	241	223	259
202	234	190	191	242	232	165	296	194	198	200	177	231	223	218	221	193	250
365	245	342	377	257	253	361	380	347	343	335	248	258	253	239	217	332	279
251	238	245	246	236	232	197	314	246	244	245	229	242	235	232	207	233	260
287	203	276	282	210	197	232	289	274	279	279	251	208	207	198	182	288	205
212	220	193	201	227	226	156	292	198	199	193	184	223	216	216	201	206	235
562	281	528	534	300	287	411	459	442	533	533	486	287	281	281	259	550	279
238	170	206	231	166	164	188	228	211	205	225	214	163	159	159	150	240	169
100	87	95	97	86	83	86	105	96	95	96	86	87	85	81	86	99	81
88	96	77	71	104	101	71	124	78	74	79	71	101	95	96	96	78	102
339	187	315	319	196	194	298	252	318	321	320	309	194	192	192	182	320	203
102	50	95	95	54	53	72	87	92	95	92	85	58	53	57	54	93	60
38	23	35	35	24	23	27	35	35	35	36	34	28	23	28	20	36	21
48	77	40	38	81	81	38	91	37	38	37	36	84	83	83	79	47	82
86	48	73	70	54	55	70	72	73	72	75	68	54	52	52	52	67	65
76	66	65	69	64	63	53	101	63	64	66	59	69	63	57	61	74	67
58	55	48	49	64	61	42	71	47	46	47	46	61	61	59	53	47	66
5533	4456	5085	5196	4601	4462	4682	5831	5072	5136	5172	4741	4526	4497	4345	4145	5293	4719

FIFTH DISTRICT

KEOKUK

PRECINCTS	U. S. Senator		Governor		Lieutenant Governor		Secretary of State		Auditor of State		Treasurer of State		Attorney General	
	Dickinson Rep.	Gillette Dem.	Wilson Rep.	Kraschel Dem.	Hickenlooper Rep.	Valentine Dem.	Miller Rep.	O'Brian Dem.	Akers Rep.	Storms Dem.	Fagley Rep.	Wegman Dem.	Everett Rep.	Mitchell Dem.
Adams.....	198	162	211	149	204	146	215	138	205	150	208	143	206	139
Benton.....	264	261	281	249	264	252	276	239	277	235	263	252	275	238
Clear Creek.....	32	123	30	134	25	119	36	108	25	117	28	115	24	111
East English River.....	201	80	204	69	197	62	195	60	190	72	192	67	192	65
West English River.....	98	52	102	50	97	47	101	41	90	55	94	48	98	42
Jackson.....	158	154	174	147	157	155	167	143	165	142	161	143	163	143
East Lafayette.....	306	226	306	244	301	215	319	195	312	201	305	217	304	210
West Lafayette.....	50	183	61	177	47	180	50	178	53	175	50	182	51	177
East Lancaster.....	50	72	59	66	55	57	54	55	52	56	48	62	48	61
West Lancaster.....	58	135	60	129	56	125	65	120	61	124	58	126	61	121
Liberty.....	91	155	99	144	97	138	103	131	96	139	94	143	100	133
North Plank.....	45	65	50	61	47	59	46	59	48	57	49	55	45	57
South Plank.....	45	89	39	90	41	82	46	76	46	75	44	76	44	77
Prairie.....	217	101	224	100	220	87	234	77	224	86	225	81	226	79
Richland.....	380	153	383	149	367	143	393	129	374	139	379	137	378	133
Sigourney.....	37	67	35	69	36	61	38	56	39	60	37	61	42	54
Sigourney—1st Ward.....	221	151	232	150	217	146	225	142	216	153	214	148	216	144
2d Ward.....	136	112	144	109	134	107	150	92	134	106	139	104	137	103
3d Ward.....	206	200	212	199	199	194	212	180	207	193	196	201	204	190
4th Ward.....	144	100	152	99	142	97	143	98	143	98	141	100	143	92
Steady Run.....	145	139	162	126	148	122	148	116	150	122	145	127	145	120
Van Buren.....	89	83	91	85	87	81	91	78	89	77	86	79	89	77
Warren.....	181	246	184	241	178	235	185	228	179	230	176	231	180	214
Washington.....	117	140	122	130	121	125	135	113	125	117	125	119	135	112
What Cheer.....	308	206	318	196	314	191	314	186	322	181	312	190	311	188
Total.....	3777	3455	3935	3362	3751	3226	3941	3038	3822	3160	3769	3207	3817	3080

LUCAS

Chariton—1st Ward.....	306	304	327	295	315	297	321	257	297	286	304	273	325	262
2d Ward.....	449	373	482	347	457	342	474	317	443	341	444	336	495	292
3d Ward.....	472	344	493	335	476	317	491	293	473	314	470	310	500	287
Benton.....	85	68	90	65	91	58	98	55	92	59	88	62	93	56
Cedar.....	96	74	102	73	97	71	97	64	96	60	92	63	109	51
English.....	183	184	214	146	184	162	204	135	201	139	190	154	208	135
Jackson.....	176	187	182	190	166	174	178	162	169	172	160	178	176	160
Liberty.....	65	76	67	80	63	70	70	64	65	71	64	73	64	65
Lincoln.....	146	88	149	86	135	82	145	72	135	75	133	78	138	70
Ottercreek.....	92	90	91	89	93	72	101	66	96	73	96	73	95	70
Pleasant.....	123	67	122	69	125	61	123	59	117	70	119	64	122	60
Union.....	146	110	158	96	146	91	152	88	144	90	122	86	146	89
Warren.....	95	64	105	65	91	59	95	54	90	56	90	58	95	51
Washington.....	270	147	285	133	273	128	277	121	268	130	262	133	289	115
Whitebreast.....	95	66	99	65	98	62	97	59	90	64	88	61	93	57
Total.....	2799	2242	2966	2134	2810	2046	2923	1866	2776	2000	2722	2002	2948	1820

MAHASKA

Adams.....	75	56	74	54	69	50	79	49	78	48	81	44	81	49
Black Oak.....	53	104	67	92	47	85	49	80	44	82	45	81	57	68
Cedar.....	229	198	238	194	227	190	242	173	232	173	227	182	237	174
East Des Moines.....	38	58	44	57	34	51	32	45	30	48	28	43	35	40
West Des Moines.....	51	51	51	52	46	46	49	45	48	47	48	45	52	41
Garfield.....	163	167	187	159	163	160	172	148	165	151	167	146	180	136
East Harrison.....	70	55	77	51	69	51	77	39	75	45	71	47	82	38
West Harrison.....	64	76	72	78	70	62	69	61	66	59	65	60	73	55
Jefferson.....	61	116	79	107	67	99	74	88	69	87	66	91	82	77
Lincoln.....	80	60	93	58	86	51	84	49	87	48	84	46	93	40
Madison.....	64	88	69	96	58	90	71	79	60	84	63	82	70	72
Monroe.....	76	95	73	102	71	88	84	82	77	83	79	79	82	77
Pleasant Grove.....	106	167	106	175	91	157	100	154	89	159	91	164	102	155
Prairie.....	316	298	320	306	297	271	336	241	304	253	300	255	316	247
Richland.....	28	105	47	101	32	88	46	82	36	83	33	87	41	80
Scott.....	62	87	69	90	58	89	65	80	67	80	65	78	63	80

COUNTY (Index of General Election Returns by Counties, Page 479)

Sec'y of Agriculture		Commerce Commissioners					Supt. of Pub. Instr.		Judges of the Supreme Court								Congressmen	
Thornburg Rep.	Curran Dem.	Keablear Rep.	Richardson Rep.	Dunlap Dem.	Ryan Dem.	Parker Rep.	Hall Dem.	Bliss Rep.	Hale Rep.	Miller Rep.	Oliver Rep.	Anderson Dem.	Donegan Dem.	Kintzinger Dem.	Miller Dem.	La Compte Rep.	Hollingshead Dem.	
221	131	201	205	140	135	214	131	208	203	208	200	132	132	130	128	215	138	
270	244	269	278	235	225	272	238	273	269	271	257	232	230	231	230	273	244	
31	109	21	29	109	99	31	99	29	22	24	25	103	104	103	98	33	117	
195	65	194	191	69	64	189	71	194	192	194	188	62	59	58	56	184	73	
104	39	94	95	44	41	95	45	97	99	99	91	42	41	42	38	93	58	
158	151	162	161	143	141	161	144	164	164	165	151	144	141	140	137	164	149	
309	205	310	312	198	192	229	206	303	307	307	293	199	190	189	194	303	219	
46	183	49	47	180	177	45	177	46	44	45	42	178	179	178	166	57	171	
50	56	51	54	54	50	57	46	55	46	48	51	43	57	55	52	55	60	
56	124	60	60	118	117	61	119	56	57	57	58	119	117	117	109	65	126	
102	129	88	94	133	125	92	132	96	98	95	88	129	126	128	124	91	146	
49	55	45	45	56	55	47	54	45	46	45	44	55	53	55	52	49	54	
49	73	43	46	77	71	44	75	43	46	46	38	75	72	71	75	45	82	
229	79	220	225	77	72	223	81	224	223	223	212	76	74	71	73	215	98	
344	131	370	369	132	130	370	132	371	370	370	362	124	125	121	123	375	136	
38	55	40	43	54	50	41	55	38	38	39	35	57	57	56	54	38	61	
213	144	210	213	138	131	213	134	208	210	210	202	135	136	133	128	219	152	
140	101	133	137	98	94	138	95	140	142	139	128	89	91	91	83	149	98	
205	190	200	205	182	175	207	182	210	207	207	188	176	174	175	168	208	193	
141	99	139	140	91	86	144	93	141	142	140	135	87	88	87	84	150	98	
150	124	149	150	115	115	151	116	147	145	137	114	114	116	115	154	120	120	
88	76	88	86	73	71	86	73	33	29	34	82	128	129	128	74	87	84	
186	224	176	181	220	216	176	224	180	180	181	170	219	215	216	204	168	243	
128	116	125	125	113	110	128	110	129	127	139	120	109	110	107	103	128	120	
309	190	310	312	183	180	309	183	313	311	312	302	181	179	177	172	311	192	
3811	3093	3747	3803	3032	2922	3712	3024	3734	3719	3746	3591	3022	2991	2972	2840	3829	3232	

COUNTY

312	256	307	304	253	250	310	263	307	304	307	287	253	242	243	220	318	289
469	317	442	439	311	303	461	312	437	434	442	407	316	295	294	275	454	374
496	286	470	469	294	287	489	288	482	479	476	447	278	266	270	258	483	338
95	57	92	91	55	54	96	55	91	91	90	85	53	52	54	49	90	64
94	63	95	93	55	56	96	58	90	87	87	82	54	54	52	55	91	78
191	137	183	187	143	139	201	139	185	185	188	168	138	134	126	128	193	179
180	161	169	169	155	151	175	161	168	169	163	154	163	148	149	147	183	170
64	65	60	58	68	68	63	66	61	63	61	61	66	64	65	61	60	78
140	73	129	132	71	68	141	75	133	135	141	117	69	67	65	62	137	88
94	72	86	87	74	68	98	63	95	92	94	83	64	63	61	62	102	75
122	57	116	116	59	57	126	57	115	117	115	116	55	52	55	54	119	72
146	89	119	142	83	82	151	89	146	147	148	118	84	78	79	73	147	113
95	56	94	95	50	48	102	52	93	91	95	89	50	49	50	48	97	63
273	120	277	274	116	106	276	125	259	261	252	243	119	113	112	102	274	143
93	61	94	90	57	54	103	55	89	88	86	77	54	52	51	52	95	67
2864	1870	2733	2746	1844	1791	2888	1858	2751	2743	2745	2534	1816	1729	1726	1646	2843	2191

COUNTY

86	43	74	74	48	47	76	47	75	80	77	77	49	45	44	47	79	51
68	68	48	45	70	75	47	72	46	45	47	49	74	69	68	73	58	76
242	157	227	235	175	165	235	165	234	238	240	233	170	164	151	167	230	192
34	42	28	30	42	35	35	36	34	34	35	31	39	33	35	37	32	59
48	45	46	45	43	40	45	42	46	47	47	46	44	38	40	43	46	47
183	134	166	169	135	134	170	140	166	172	171	164	141	133	135	136	180	138
82	37	75	77	39	35	73	47	76	77	77	77	41	40	40	39	73	49
75	57	52	64	55	57	71	52	69	69	67	64	53	49	51	50	68	63
79	82	69	70	78	78	73	78	66	70	71	68	86	80	77	79	71	94
89	44	86	86	42	43	78	52	83	85	80	81	45	44	43	43	88	46
71	75	63	64	78	78	64	77	59	60	63	60	81	77	71	76	64	77
85	75	79	80	76	75	82	76	79	76	81	79	75	76	73	76	85	81
106	151	90	96	149	148	95	150	88	93	98	91	155	146	138	151	84	172
341	215	296	296	248	237	305	248	309	312	310	302	242	222	229	244	328	238
55	70	41	43	76	77	35	86	41	42	44	36	87	73	72	82	50	71
71	72	65	66	75	73	59	77	62	63	64	61	79	72	74	75	69	76

FIFTH DISTRICT

MAHASKA

PRECINCTS	U. S. Senator		Governor		Lieutenant Governor		Secretary of State		Auditor of State		Treasurer of State		Attorney General	
	Dickinson Rep.	Gillette Dem.	Wilson Rep.	Kraschel Dem.	Hickenlooper Rep.	Valentine Dem.	Miller Rep.	O'Brian Dem.	Akers Rep.	Storms Dem.	Bagley Rep.	Wegman Dem.	Everett Rep.	Mitchell Dem.
Spring Creek	141	96	152	92	133	90	140	79	133	90	140	85	151	74
University Park	142	29	149	29	130	31	138	28	135	25	134	26	143	21
Union	81	61	74	62	70	59	76	50	72	49	71	51	78	48
White Oak	161	160	157	168	154	146	171	135	165	137	165	131	166	133
Oskaloosa—1st Ward	109	185	117	189	92	179	98	171	101	168	94	173	108	160
2d Ward, 1st Prec.	156	183	174	186	130	180	149	143	146	148	135	151	161	137
2d Ward, 2d Prec.	114	162	139	160	96	157	110	129	112	135	102	130	118	131
3d Ward, 1st Prec.	319	185	361	185	314	184	337	148	336	140	330	143	359	121
3d Ward, 2d Prec.	304	224	340	214	297	206	302	191	286	196	287	186	305	175
4th Ward	625	365	691	326	599	350	639	304	641	290	631	300	664	275
5th Ward	375	296	421	271	352	276	380	235	384	240	365	246	405	224
Total	4063	3727	4441	3654	3852	3486	4169	3108	4038	3148	3967	3152	4304	2928

MONROE

Albia—1st Ward	438	248	446	254	423	252	444	219	441	224	427	235	500	196
2d Ward	286	228	302	231	290	213	300	206	293	203	284	215	373	153
3d Ward	246	219	262	212	237	216	248	190	243	193	234	199	309	152
4th Ward	400	344	450	312	414	317	434	277	432	307	413	298	531	222
Avery	86	73	104	58	96	58	94	53	96	53	85	59	124	36
Bluff Creek	152	145	162	143	154	132	159	125	157	124	154	122	192	102
Cedar	63	88	62	87	55	79	60	82	60	79	58	86	84	58
Franklin	68	71	59	71	54	77	63	66	60	70	65	65	82	55
Georgetown	59	90	61	89	60	85	61	77	64	69	58	77	91	52
Hilton	97	106	94	113	96	106	101	97	98	97	98	99	127	76
Hiteaman	65	153	84	130	63	149	70	134	75	136	69	143	130	101
Jackson	56	338	73	325	54	330	60	316	62	313	58	320	105	283
Mantua	80	52	84	50	87	43	90	37	94	36	91	37	110	23
Pleasant	76	95	77	100	77	92	82	86	78	89	80	84	102	70
Troy	224	124	237	120	221	120	231	106	227	105	218	109	280	73
Union	243	375	291	316	256	294	266	286	257	291	246	302	327	248
Urbana	66	49	68	49	63	51	66	47	66	46	63	48	78	35
Wayne No. 1	27	99	33	101	34	91	29	90	33	86	33	84	48	74
Wayne No. 2	37	51	42	49	38	42	39	40	41	39	37	44	54	29
Total	2769	2948	2991	2810	2772	2747	2897	2534	2877	2560	2771	2626	3647	2038

POWESHIEK

Bear Creek	383	413	404	415	377	379	403	353	360	385	363	400	384	354
Chester	55	95	63	85	59	85	65	77	58	84	57	84	60	82
Deep River	227	115	235	113	228	108	226	103	220	107	217	111	225	98
Grant	112	162	127	152	116	144	131	131	122	136	119	136	131	125
Grinnell—1st Ward	392	235	461	234	442	241	454	217	431	223	427	222	429	214
2d Ward	345	206	370	193	352	188	366	177	346	185	342	188	350	180
3d Ward	126	141	138	134	127	128	131	128	127	130	125	131	122	133
4th Ward	200	219	211	198	193	183	207	177	196	183	198	178	206	164
Jackson	585	385	616	360	604	342	618	336	600	336	592	339	604	318
Jefferson	75	102	77	103	72	97	79	92	73	96	71	97	76	91
Lincoln	117	70	120	66	115	63	120	58	115	63	115	65	114	65
Madison	42	73	47	69	41	66	46	59	42	62	42	64	44	59
Malcom	159	231	163	229	157	211	165	211	152	220	157	214	157	210
Pleasant	83	84	87	80	87	73	99	67	89	75	90	72	92	66
Scott	51	54	51	55	49	42	54	43	48	42	47	45	49	38
Sheridan	60	84	55	88	51	82	61	75	53	80	49	82	53	79
Sugar Creek	66	159	70	149	68	150	75	142	70	146	68	150	71	146
Union	37	71	42	70	36	71	42	66	36	74	36	73	39	67
Warren	54	125	67	123	55	115	63	106	54	116	55	114	57	107
Washington	54	79	59	67	56	69	60	64	59	66	62	64	61	60
Total	3223	3103	3463	2983	3285	2837	3465	2682	3251	2809	3232	2829	3324	2656

COUNTY—Cont. (Index of General Election Returns by Counties, Page 479)

Sec'y of Agriculture		Commerce Commissioners					Supt. of Pub. Instr.		Judges of the Supreme Court								Congressmen	
Thornburg Rep.	Curran Dem.	Keshlear Rep.	Richardson Rep.	Dunlap Dem.	Ryan Dem.	Parker Rep.	Hall Dem.	Bliss Rep.	Hale Rep.	Miller Rep.	Oliver Rep.	Anderson Dem.	Donagan Dem.	Kinzinger Dem.	Miller Dem.	Le Compte Rep.	Hollingshead Dem.	
149	83	143	140	78	72	138	76	140	144	146	138	78	69	65	71	137	87	
150	21	131	133	25	23	134	30	138	139	137	139	23	23	21	24	149	26	
82	46	71	71	48	49	67	45	70	72	71	68	46	45	47	49	78	54	
167	129	161	160	128	124	165	126	160	161	162	160	133	129	128	128	170	139	
103	168	90	97	167	154	101	159	97	98	103	94	166	157	153	159	90	187	
159	141	141	145	136	138	146	133	139	145	147	141	139	126	127	138	160	156	
108	129	106	105	125	122	102	129	104	106	109	104	127	120	112	120	108	146	
341	139	329	334	132	122	329	135	207	212	341	330	123	115	117	125	338	155	
303	169	289	290	176	171	295	163	287	287	293	270	171	168	166	176	302	197	
639	291	610	626	286	269	619	291	619	628	620	607	282	267	274	275	635	330	
393	234	370	373	232	223	368	235	367	376	379	363	226	216	211	218	383	275	
4309	2917	3946	4014	2962	2864	4007	2967	3861	3931	4080	3933	2975	2796	2762	2901	4155	3282	

COUNTY

432	235	453	417	217	212	442	209	427	411	419	383	212	202	198	185	421	278
297	209	285	272	204	200	291	195	280	280	282	256	195	194	180	183	285	245
244	196	227	231	188	178	243	188	230	230	235	207	183	171	169	156	231	230
416	304	407	410	284	263	424	280	404	401	408	359	278	260	265	246	411	350
89	65	81	82	58	55	93	54	86	88	92	78	55	49	46	38	93	73
164	117	154	157	106	105	160	119	154	151	155	138	114	111	104	106	155	143
65	77	60	60	72	69	65	72	63	57	62	52	74	74	70	67	65	85
65	64	61	58	67	65	60	69	61	60	59	50	65	61	61	62	58	80
60	83	54	51	75	73	60	77	60	56	61	53	67	68	61	57	73	79
103	99	96	98	98	88	102	95	98	98	100	88	96	92	90	86	100	105
74	138	64	63	131	116	69	128	59	60	67	54	135	127	114	105	72	172
61	316	55	54	307	311	73	291	59	58	67	53	298	299	289	264	68	332
95	36	87	89	35	33	94	33	86	87	86	79	33	32	32	28	94	38
85	85	73	73	88	81	77	89	75	79	78	65	85	79	78	73	78	92
232	99	220	223	98	89	227	99	215	213	218	196	105	92	88	85	229	125
256	292	251	255	286	273	256	289	251	246	258	250	293	265	271	253	275	314
68	45	67	66	43	43	67	45	66	63	65	63	44	43	43	41	67	47
34	87	28	27	81	76	35	74	25	26	26	19	79	76	71	68	37	94
42	42	35	37	45	41	39	43	36	38	37	32	40	35	32	29	34	52
2882	2589	2758	2723	2483	2371	2877	2449	2735	2702	2775	2475	2451	2330	2262	2132	2846	2934

COUNTY

411	336	363	369	353	338	381	358	367	359	367	324	339	324	321	315	379	397
74	76	61	60	75	74	55	90	62	61	62	55	75	67	67	69	56	101
225	99	221	223	101	97	222	106	221	218	215	201	97	94	96	95	219	108
136	121	120	126	124	125	119	143	129	129	132	114	115	119	168	100	123	143
447	202	415	428	221	206	424	233	428	421	342	403	213	183	198	192	421	271
361	166	339	343	181	171	339	194	345	342	342	301	168	165	171	164	341	196
129	122	117	119	134	126	123	131	120	118	117	110	127	122	121	123	125	141
210	161	195	193	168	162	192	183	195	197	197	187	150	152	151	150	198	202
620	310	589	594	320	309	587	335	600	585	598	548	306	302	298	290	610	335
81	88	72	72	88	91	78	86	73	72	71	64	86	84	85	87	73	92
122	56	111	111	63	60	116	62	118	114	113	103	57	54	56	49	112	63
45	59	43	43	58	58	47	58	44	44	43	40	59	57	55	60	41	68
176	194	157	158	206	203	158	203	160	159	160	142	199	199	193	192	151	230
97	66	87	89	65	64	86	77	92	88	92	80	64	65	62	60	94	75
30	43	47	45	38	34	51	41	46	45	45	42	37	35	36	32	47	54
61	73	50	53	78	73	51	81	51	52	51	46	71	72	69	70	47	90
77	141	70	68	140	139	66	148	70	67	68	64	138	134	130	134	67	146
40	68	35	38	71	67	39	70	39	39	37	34	67	63	64	62	42	69
63	104	55	55	109	108	53	122	57	54	56	49	103	106	101	94	52	118
65	59	60	58	59	58	60	71	60	56	60	51	60	60	60	57	60	75
3490	2544	3207	3245	2652	2563	3247	2792	3277	3220	3168	2958	2531	2457	2502	2395	3258	2974

FIFTH DISTRICT

RINGGOLD

PRECINCTS	U. S. Senator		Governor		Lieutenant Governor		Secretary of State		Auditor of State		Treasurer of State		Attorney General	
	Dickinson Rep.	Gillette Dem.	Wilson Rep.	Kraschel Dem.	Hickenlooper Rep.	Valentine Dem.	Miller Rep.	O'Brian Dem.	Akers Rep.	Storms Dem.	Bagley Rep.	Wegman Dem.	Everett Rep.	Mitchell Dem.
Athens	246	152	245	173	226	135	239	132	233	134	228	136	235	130
Beaconsfield	92	56	99	50	89	45	93	43	90	47	86	47	87	44
Benton	65	148	66	153	69	142	61	145	65	146	66	145	67	142
Clinton	182	118	184	121	189	105	180	103	175	107	176	109	177	111
Diagonal	253	126	265	122	260	106	269	101	257	105	252	108	258	104
Grant	92	51	97	48	94	48	99	42	101	43	101	43	98	44
Knowlton	81	38	83	44	68	36	79	33	72	34	70	32	69	32
Liberty	73	53	77	58	75	48	79	45	78	46	79	43	74	43
Lincoln	82	73	89	64	92	56	90	53	88	51	88	56	82	57
Lotts Creek	53	56	63	60	57	42	55	42	51	47	53	45	50	42
Middle Fork	57	66	68	61	66	52	73	46	78	45	68	44	66	46
Monroe	39	20	41	21	44	15	42	13	43	15	42	16	42	12
Mount Ayr	700	302	733	301	725	237	723	232	691	251	699	239	692	244
Poe	60	43	57	51	61	34	62	35	61	43	60	35	63	35
Rice	109	69	116	71	110	57	106	51	103	54	99	54	108	51
Riley	40	33	38	38	39	33	40	33	42	29	41	32	40	33
Shannon City	37	31	37	29	41	21	42	21	37	25	39	23	40	20
Tingley	226	95	232	95	226	74	230	74	220	78	221	79	217	77
Union	125	100	130	107	125	91	137	77	133	78	130	81	127	78
Washington	39	45	41	47	40	35	45	34	41	36	41	32	42	35
Waubonsie	88	48	100	47	97	38	93	39	91	44	90	42	91	38
Total	2739	1723	2861	1761	2793	1450	2837	1394	2750	1458	2729	1441	2725	1418

UNION

Afton	251	151	275	141	257	138	261	125	254	141	248	139	254	129
Beck	56	54	53	58	56	53	57	51	56	49	54	54	56	52
Creston—1st Ward	387	281	418	269	387	239	397	219	374	251	373	244	375	235
2d Ward	645	315	662	307	635	288	646	275	620	306	631	299	632	292
3d Ward	231	267	258	253	232	245	244	226	216	262	227	248	230	240
4th Ward	174	267	184	260	173	232	183	224	167	243	168	241	172	235
5th Ward	725	452	766	426	525	464	749	313	690	476	694	435	715	430
Cromwell	132	63	133	62	127	62	129	57	118	62	123	64	120	62
Dodge	87	42	89	38	81	41	88	38	78	41	84	36	80	38
Grant	65	53	63	49	59	47	67	45	61	49	64	48	63	47
Highland	127	86	136	86	137	70	145	64	132	74	133	76	132	75
Lincoln	129	68	133	66	128	61	126	62	126	63	123	68	129	61
New Hope	256	140	264	136	256	112	271	101	253	112	258	107	259	103
Platte	132	82	136	78	129	64	142	55	125	62	123	65	125	64
Pleasant	54	37	55	32	53	30	32	29	54	30	54	29	53	30
Sand Creek	149	119	159	111	155	96	156	95	154	96	153	96	151	97
Shannon	82	49	87	49	88	44	88	39	81	44	82	43	85	44
Spaulding	124	109	126	108	123	100	126	98	123	99	122	103	123	101
Talmage	51	56	56	54	53	52	55	51	51	55	50	54	51	50
Thayer	69	58	73	60	69	53	67	52	63	58	65	53	69	49
Union	98	82	109	72	103	67	109	64	99	69	102	63	100	62
Total	4024	2831	4235	2715	3826	2558	4138	2283	3895	2642	3931	2565	3974	2496

WAPELLO

Adams	112	152	114	153	113	150	115	149	121	139	114	145	122	139
Agency	156	122	170	111	160	109	159	108	164	102	162	105	164	102
Cass	54	62	59	58	54	58	59	55	64	48	61	51	56	54
Center—No. 1	197	329	210	330	193	322	200	315	219	301	187	322	189	322
No. 2	295	416	308	404	288	406	302	393	324	383	290	397	298	401
No. 3	262	203	266	201	251	201	266	184	270	183	251	193	257	197
No. 4	441	345	463	333	437	343	450	321	470	312	435	332	438	333
No. 5	483	289	508	222	494	273	499	261	518	240	483	270	497	262
No. 6	368	217	390	211	363	217	370	200	397	188	350	223	366	206
No. 7	373	194	377	190	363	187	373	178	372	183	354	193	364	184
No. 8	313	288	321	281	302	282	312	269	335	261	310	271	310	277
No. 9	287	519	306	517	286	511	299	490	317	482	287	497	287	507
No. 10	195	329	204	320	192	318	200	300	215	292	198	303	194	308
No. 11	286	302	302	301	285	292	295	282	307	283	282	282	293	283
No. 12	278	404	285	400	274	399	288	375	299	371	279	386	281	390
No. 13	450	421	463	408	432	409	443	393	464	389	433	389	430	400

COUNTY (Index of General Election Returns by Counties, Page 479)

Sec'y of Agriculture		Commerco Commissioners				Supt. of Pub. Instr.		Judges of the Supreme Court								Congressmen	
Thornburg Rep.	Curran Dem.	Keohlear Rep.	Richardson Rep.	Dunlap Dem.	Ryan Dem.	Parker Rep.	Hall Dem.	Bliss Rep.	Hale Rep.	Miller Rep.	Oliver Rep.	Anderson Dem.	Donegan Dem.	Kintzinger Dem.	Miller Dem.	Le Compte Rep.	Hollingshead Dem.
239	123	235	230	121	126	238	130	236	231	238	216	124	119	116	116	259	136
91	42	85	86	43	42	91	41	90	88	86	81	39	40	38	41	99	44
68	140	68	66	140	138	73	-136	67	65	66	62	139	138	138	139	76	137
179	107	173	174	107	106	182	107	177	176	182	169	106	107	105	106	138	177
263	100	256	256	98	96	268	94	255	252	256	236	92	90	88	89	269	116
110	34	105	104	38	37	106	39	103	103	105	95	39	38	40	32	105	42
76	28	70	70	30	29	74	31	71	69	70	66	30	30	28	28	77	42
87	40	77	76	38	37	84	37	78	77	78	71	39	39	38	39	99	32
94	51	85	85	55	52	91	50	83	85	84	79	51	49	51	50	104	54
54	41	55	52	38	36	59	40	50	48	59	45	39	38	38	27	81	42
66	47	62	66	46	44	70	48	65	61	66	60	46	43	42	47	52	77
41	16	41	46	13	8	42	14	41	26	42	43	15	11	11	10	49	15
730	212	695	686	210	205	724	230	697	697	704	629	208	199	195	204	797	254
62	34	59	59	36	33	64	32	60	60	61	55	34	32	33	32	80	28
108	53	106	99	49	48	107	51	103	102	104	94	42	43	43	40	125	63
42	30	42	42	28	27	44	27	40	40	43	39	30	31	29	28	37	36
47	15	40	40	20	20	44	17	42	42	41	39	20	19	20	18	39	22
228	69	217	214	74	72	229	71	220	214	218	207	72	70	70	69	257	66
140	75	128	126	72	76	137	80	126	123	124	119	79	82	80	68	136	87
40	32	43	42	31	30	53	25	43	40	44	42	29	29	28	30	55	32
92	41	90	92	40	37	92	41	93	93	95	91	42	40	39	37	82	63
2857	1330	2732	2711	1327	1299	2872	1341	2740	2692	2766	2538	1315	1287	1270	1250	3016	1565

COUNTY

264	124	254	253	124	118	259	122	259	257	257	251	119	114	113	109	282	110
56	50	57	56	48	47	57	49	57	54	56	54	48	48	49	50	55	51
396	221	385	378	218	216	388	227	375	379	391	351	218	208	208	186	400	210
660	260	627	634	262	255	643	269	631	626	628	589	257	251	253	243	644	274
231	241	226	223	234	235	231	241	227	223	225	204	233	230	225	222	237	234
178	229	167	170	235	233	181	229	174	168	167	159	232	221	220	218	188	227
732	414	720	726	415	409	735	401	715	719	725	679	415	396	387	392	722	416
120	60	128	126	57	57	130	62	126	125	125	116	55	55	54	54	136	58
90	33	80	82	33	32	81	37	86	83	84	82	31	30	30	33	87	38
66	47	60	61	44	42	66	44	62	62	60	61	39	39	39	38	68	48
139	69	134	132	68	64	134	73	133	134	135	124	70	60	61	66	134	69
129	64	123	127	62	59	134	57	124	125	126	121	60	59	58	58	128	60
271	98	255	249	97	95	268	107	250	252	255	237	93	88	89	93	268	127
141	51	124	128	61	55	136	55	124	122	123	114	58	54	56	50	127	62
54	29	54	53	13	26	52	32	52	53	54	51	27	25	26	27	57	27
161	96	153	151	88	87	159	91	149	151	154	147	88	87	86	84	159	101
83	45	79	80	41	37	91	37	82	78	80	76	41	39	39	37	82	48
128	99	122	126	95	96	132	94	125	122	124	117	95	93	95	92	131	100
55	49	53	53	48	48	53	51	52	54	54	49	46	45	46	47	56	50
68	51	63	63	54	52	72	52	67	62	65	63	50	51	49	52	68	55
116	54	101	101	59	57	102	63	98	101	104	94	62	60	56	56	107	67
4138	2384	3965	3972	2356	2320	4104	2393	3968	3950	3992	3739	2337	2253	2239	2207	4136	2432

COUNTY

111	149	112	113	144	143	115	141	117	114	118	111	141	140	135	142	108	153
167	102	161	165	101	97	166	100	165	163	168	161	99	99	95	102	172	105
53	58	53	58	55	54	53	56	56	58	59	57	57	53	52	53	54	58
188	332	194	196	313	311	196	313	193	193	197	188	318	313	311	313	195	319
292	417	289	300	403	394	294	397	300	305	300	293	394	390	394	397	305	396
252	204	247	249	191	190	255	187	248	251	254	244	197	186	185	194	250	193
433	350	441	446	324	320	446	322	446	440	446	437	328	319	322	329	441	339
478	282	488	490	259	255	498	254	492	497	496	490	263	255	259	256	493	274
360	226	369	374	199	194	372	192	363	359	367	361	202	206	198	206	383	194
355	205	356	361	187	178	362	182	367	366	374	358	177	180	174	182	365	196
293	304	305	311	267	267	307	266	308	310	312	302	264	262	260	269	321	264
286	519	287	296	502	493	288	490	288	291	294	285	501	494	492	502	291	499
190	318	191	195	305	304	193	306	191	191	200	192	304	301	300	303	202	301
282	307	290	290	278	279	284	280	285	288	293	284	281	275	270	274	283	295
273	395	282	283	382	376	288	374	281	285	284	275	378	377	379	383	280	394
435	416	429	441	397	385	444	385	431	447	447	430	403	382	384	399	447	393

FIFTH DISTRICT

WAPELLO

PRECINCTS	U. S. Senator		Governor		Lieutenant Governor		Secretary of State		Auditor of State		Treasurer of State		Attorney General	
	Dickinson Rep.	Gillette Dem.	Wilson Rep.	Kraschel Dem.	Hickenlooper Rep.	Valentine Dem.	Miller Rep.	O'Brian Dem.	Akers Rep.	Storms Dem.	Bagley Rep.	Wegman Dem.	Everett Rep.	Mitchell Dem.
No. 14	437	417	431	429	408	420	439	381	457	383	420	393	416	401
No. 15	126	160	130	162	118	163	124	155	128	157	119	162	125	156
No. 16	255	345	263	350	252	343	261	336	264	345	250	347	264	336
Columbia No. 1	126	192	128	196	122	193	124	194	128	186	125	192	130	187
Columbia No. 2	43	28	46	24	44	23	46	20	46	19	46	19	48	17
Competine	101	132	102	126	97	124	106	117	105	118	103	119	104	120
Dahlonga	47	59	46	60	43	56	43	55	50	53	44	56	46	57
Green	60	38	60	40	60	38	60	36	64	35	60	36	59	37
Highland	88	129	96	122	90	123	95	117	95	118	93	120	91	121
Keokuk	67	61	70	59	66	56	69	50	73	49	66	53	68	54
Pleasant	80	104	73	106	71	106	80	96	82	95	74	103	74	102
Polk	68	79	68	75	67	73	75	65	74	66	65	72	69	69
Richland	121	98	119	102	122	94	124	94	123	91	124	90	123	92
Washington	273	376	294	365	280	368	287	353	298	344	277	359	283	359
Total	6442	6810	6672	6656	6327	6657	6563	6342	6843	6206	6342	6480	6446	6473

WAYNE

Wright	88	64	84	74	78	67	86	57	84	58	83	60	80	59
Union	114	113	122	110	114	108	119	100	117	104	119	97	119	95
Washington	131	121	137	119	126	118	131	111	130	114	127	113	131	114
Richman	283	316	304	299	282	297	296	289	286	294	282	299	298	288
Clay	75	80	80	76	78	76	77	74	76	72	79	76	79	73
Benton	95	95	94	98	95	96	109	87	105	84	96	89	104	80
Corydon	554	509	560	513	541	506	561	476	546	489	540	494	563	472
Corydon	77	76	82	76	76	76	86	68	82	65	80	66	82	68
South Fork	151	112	154	116	138	121	142	102	134	117	142	108	139	110
Walnut	87	86	85	89	81	88	81	80	82	81	79	82	81	81
Seymour—1st Ward	113	148	118	151	107	152	114	144	113	144	111	145	113	143
2d Ward	125	107	126	107	116	112	121	104	119	104	118	105	120	103
3d Ward	83	105	86	102	78	108	83	101	83	100	82	101	83	101
Harvard	74	68	78	63	77	61	85	52	85	51	83	52	84	52
Sewal	58	33	57	36	55	37	56	34	56	35	54	37	56	31
Warren	322	271	330	272	313	262	334	240	321	251	318	258	341	235
Jefferson	65	56	72	49	68	51	68	50	69	50	69	50	71	48
Lineville	177	181	172	193	171	184	178	165	172	180	171	176	172	175
Clio	52	63	55	64	47	65	50	63	48	63	48	63	48	64
Clinton	38	47	38	46	38	45	39	42	37	44	37	44	37	44
Howard	28	51	30	44	30	43	29	44	29	46	29	47	28	47
Monroe	52	31	55	32	54	30	55	28	53	31	52	31	53	29
Total	2842	2733	2918	2729	2763	2703	2900	2511	2827	2577	2799	2593	2882	2512

SIXTH DISTRICT

DALLAS

PRECINCTS	U. S. Senator		Governor		Lieutenant Governor		Secretary of State		Auditor of State		Treasurer of State		Attorney General	
	Dickinson Rep.	Gillette Dem.	Wilson Rep.	Kraschel Dem.	Hickenlooper Rep.	Valentine Dem.	Miller Rep.	O'Brian Dem.	Akers Rep.	Storms Dem.	Bagley Rep.	Wegman Dem.	Everett Rep.	Mitchell Dem.
Adams	120	71	125	64	125	59	123	58	120	61	121	64	121	59
Adel	483	319	528	313	495	278	504	274	467	302	470	279	466	274
Beaver	77	133	89	127	82	111	90	106	84	112	81	114	80	108
Boone	86	99	101	94	91	95	88	85	91	84	92	83	88	85
Collfax	111	121	120	112	120	100	122	99	113	101	124	97	115	99
Dallas	125	113	152	90	141	83	148	79	148	82	146	77	142	73
Dallas Center—Adel	225	196	240	187	227	179	234	181	217	196	225	189	225	180
De Soto—Van Meter	96	45	97	48	91	44	91	46	89	43	87	46	89	43
Dexter—Union	233	145	241	136	228	126	244	121	228	133	233	129	232	120
Grant	119	299	131	284	127	280	136	167	121	282	120	277	118	275
Lincoln	72	98	89	84	80	78	90	68	76	82	76	80	78	82
Linn	186	132	187	132	180	123	191	113	188	122	192	125	192	119



COUNTY—Cont. (Index of General Election Returns by Counties, Page 479)

Sec'y of Agriculture		Commerce Commissioners					Supt. of Pub. Instr.		Judges of the Supreme Court							Congressmen	
Thornburg Rep.	Curran Dem.	Keshlear Rep.	Richardson Rep.	Dunlap Dem.	Ryan Dem.	Parker Rep.	Hall Dem.	Bliss Rep.	Hale Rep.	Miller Rep.	Oliver Rep.	Anderson Dem.	Donegan Dem.	Kintzinger Dem.	Miller Dem.	Le Compte Rep.	Hollingshead Dem.
422	414	416	425	403	398	430	386	432	431	436	423	387	380	380	388	430	397
125	159	120	122	155	153	122	158	122	123	122	120	154	156	152	157	121	162
264	344	258	259	333	335	267	331	260	256	261	260	341	338	335	339	261	343
130	187	122	123	185	186	122	190	125	126	126	129	185	179	181	184	125	192
51	17	48	49	16	16	48	16	47	47	46	47	17	16	16	16	43	27
107	117	101	99	117	120	103	115	101	100	103	99	121	121	119	119	96	127
44	58	42	44	57	54	45	55	44	45	45	46	57	54	54	56	47	54
59	39	60	60	37	35	59	36	57	61	62	58	38	35	34	38	60	38
96	120	91	92	118	117	94	117	93	92	92	91	120	118	115	119	97	117
71	54	63	64	52	52	66	55	69	66	67	65	50	51	51	53	65	57
78	99	75	75	96	97	76	97	74	75	74	72	99	98	97	100	83	91
67	74	69	69	65	65	70	68	68	69	69	70	67	67	66	69	65	75
125	92	123	124	89	88	124	92	128	129	130	126	88	88	87	86	124	94
285	358	283	288	352	345	286	349	283	282	285	281	355	349	351	341	293	354
6372	6716	6365	6461	6382	6301	6473	6310	6434	6464	6527	6355	6386	6282	6248	6369	6500	6501

COUNTY

82	59	80	81	58	56	89	52	79	79	81	74	58	54	53	49	98	58
126	93	118	111	99	97	127	92	115	113	117	105	95	94	90	93	125	107
133	112	128	127	116	114	133	113	127	126	127	120	113	112	109	107	141	111
303	274	289	293	285	279	299	279	285	288	288	272	282	275	275	260	302	297
79	73	76	77	75	73	79	71	75	75	80	72	75	71	72	69	84	70
101	81	100	101	82	80	101	81	95	96	97	97	82	80	82	81	110	80
572	462	552	551	468	477	561	465	548	551	546	516	469	462	463	425	726	351
84	66	84	84	65	62	82	66	81	84	83	80	64	62	62	61	90	63
142	110	135	137	107	103	147	105	140	136	136	122	105	101	100	96	164	102
81	81	79	80	80	79	83	76	79	80	81	78	79	77	78	76	96	76
110	149	111	113	142	141	118	136	112	109	113	101	140	143	138	137	125	134
116	106	118	118	103	101	120	102	118	117	116	113	98	99	99	103	131	100
84	100	83	82	96	97	87	91	82	82	82	79	98	95	93	92	85	104
83	54	82	81	53	51	81	55	83	80	83	80	50	51	50	46	79	62
56	33	59	56	30	32	57	31	55	55	58	51	33	31	30	32	52	39
348	230	326	322	245	241	338	239	326	324	320	306	240	239	241	223	365	227
71	47	72	72	45	46	71	46	69	67	69	68	48	48	46	45	69	52
175	171	197	182	152	160	170	177	172	178	175	164	176	167	167	160	188	163
48	63	48	49	63	61	49	63	49	48	48	42	62	62	63	58	49	64
38	42	38	36	43	43	39	43	38	38	38	36	44	44	43	40	49	36
30	44	28	27	44	43	28	44	28	27	27	23	44	44	40	42	32	44
53	29	52	52	30	30	56	26	54	52	54	51	29	29	29	29	58	28
2915	2479	2855	2832	2481	2466	2915	2453	2810	2805	2819	2650	2484	2440	2423	2324	3218	2368

COUNTY

Sec'y of Agriculture		Commerce Commissioners					Supt. of Pub. Instr.		Judges of the Supreme Court							Congressmen	
Thornburg Rep.	Curran Dem.	Keshlear Rep.	Richardson Rep.	Dunlap Dem.	Ryan Dem.	Parker Rep.	Hall Dem.	Bliss Rep.	Hale Rep.	Miller Rep.	Oliver Rep.	Anderson Dem.	Donegan Dem.	Kintzinger Dem.	Miller Dem.	Dowell Rep.	Utterback Dem.
128	57	121	119	58	56	122	59	121	122	122	115	57	56	54	57	124	62
502	253	463	459	279	263	489	262	470	462	465	422	262	256	252	248	533	286
103	92	75	81	113	100	83	100	80	80	86	78	97	96	90	87	89	115
95	81	88	87	82	80	91	80	88	89	95	84	82	79	72	81	93	89
122	100	110	113	98	97	122	98	116	113	115	99	95	93	93	99	119	104
149	78	137	140	79	71	146	71	143	138	145	133	67	68	63	60	147	81
253	160	218	224	183	174	240	170	229	228	227	216	174	172	172	163	229	181
93	43	85	88	48	44	91	45	87	86	88	82	44	44	41	41	95	42
258	108	226	228	118	113	243	110	235	234	238	221	111	111	111	110	255	119
139	258	114	120	276	266	136	253	126	124	127	115	261	258	250	254	146	266
91	73	77	80	76	70	81	74	86	83	87	75	69	69	67	62	84	80
222	97	186	184	108	109	189	110	189	187	185	179	107	107	108	97	216	100

SIXTH DISTRICT

DALLAS

PRECINCTS	U. S. Senator		Governor		Lieutenant Governor		Secretary of State		Auditor of State		Treasurer of State		Attorney General	
	Dickinson Rep.	Gillette Dem.	Wilson Rep.	Kraschel Dem.	Hickenlooper Rep.	Valentine Dem.	Miller Rep.	O'Brian Dem.	Akers Rep.	Storms Dem.	Bagley Rep.	Wegman Dem.	Everett Rep.	Mitchell Dem.
Perry—1st Ward	477	269	492	249	475	244	479	233	482	235	471	244	475	238
2d Ward	452	408	492	375	468	348	486	338	467	356	466	358	467	359
3d Ward	357	297	385	264	383	254	498	231	372	253	380	254	372	249
Redfield—Union	316	171	341	162	321	147	327	144	310	146	306	160	306	145
Scandia—Des Moines	43	95	49	91	43	92	45	89	42	92	44	90	43	92
Spring Valley	117	98	122	99	123	82	132	77	121	83	125	85	119	84
Sugar Grove	147	169	154	157	144	150	153	140	135	166	147	150	154	140
Van Meter	172	99	182	94	177	89	179	81	171	88	169	90	171	86
Walnut	118	286	145	265	127	259	138	243	123	251	124	247	128	242
Washington	65	96	76	87	71	86	75	81	67	89	70	84	72	80
Woodward—Des Moines	208	305	247	293	226	282	233	273	229	285	229	282	229	279
Total	4405	4064	4785	3807	4545	3579	4806	3327	4461	3644	4498	3604	4482	3511

MADISON

Crawford	156	100	153	111	152	97	147	94	145	97	136	98	146	94
Douglas	147	121	148	134	155	110	155	108	147	114	145	111	148	106
Earlham	269	135	276	136	281	118	287	117	275	107	273	125	275	124
Grand River	158	86	158	87	160	78	166	74	157	79	155	81	162	72
Jackson	141	108	142	110	144	95	145	93	139	98	134	104	134	97
Jefferson	70	94	82	86	80	74	79	73	83	72	83	74	82	68
Lee	38	80	40	85	40	78	40	75	36	83	36	83	36	77
Lincoln	110	109	118	112	111	93	110	96	107	82	112	93	109	94
Madison	53	52	61	48	59	42	60	41	57	42	56	41	54	41
Monroe	75	67	76	70	67	63	74	56	68	63	69	54	68	59
Ohio	168	103	179	92	170	80	176	69	173	76	164	84	174	70
Penn	131	82	138	74	127	61	142	55	130	67	135	69	130	61
Scott	81	85	88	80	87	72	88	72	89	73	87	74	89	73
South	222	114	226	115	224	101	233	98	228	98	222	101	227	96
Union	86	64	89	66	85	60	84	61	87	59	80	63	85	59
Walnut	147	103	153	99	148	85	152	82	145	84	138	87	139	82
Webster	109	89	117	86	114	76	118	70	117	71	115	68	116	69
Winterset—1st Ward	511	337	503	342	526	296	539	291	508	302	509	298	511	290
2d Ward	513	316	539	329	500	292	513	277	488	293	487	291	459	269
Total	3185	2245	3286	2262	3230	1971	3308	1902	3179	1960	3136	1999	3144	1901

MARION

Harvey	131	134	151	119	132	121	132	119	130	125	128	128	136	114
Tracy	97	106	111	86	98	91	100	87	100	86	96	89	103	81
Dallas Outside	63	163	72	155	68	153	75	146	70	156	71	153	71	150
Dallas Town	75	131	112	85	88	96	107	83	89	101	82	105	98	94
Melcher	108	324	173	214	126	280	136	260	127	277	115	273	152	254
Franklin	68	111	77	105	73	106	77	100	73	100	72	103	74	99
Attica	122	113	134	100	130	99	129	102	127	103	128	101	134	97
Pershing	47	228	64	202	55	217	62	209	55	217	52	212	60	209
Knoxville Outside	318	293	343	277	323	261	338	248	319	261	324	254	339	236
Knoxville—1st Ward	527	310	577	267	521	286	554	266	532	288	525	286	559	258
2d Ward	257	222	286	204	270	204	273	208	253	217	257	197	280	188
3d Ward	437	390	470	379	438	366	454	349	426	376	426	368	448	353
Lake Prairie Outside	66	257	80	252	65	207	93	194	61	217	60	229	72	197
Pella—1st Ward	177	227	220	189	177	186	187	182	169	185	170	195	182	173
2d Ward	138	236	203	191	147	197	159	192	149	198	146	199	142	192
3d Ward	121	181	152	172	120	154	135	254	117	155	113	163	117	145
4th Ward	77	119	107	106	75	102	78	103	77	98	78	98	76	100
Bussey	146	151	154	146	138	147	154	135	142	141	140	142	151	138
Hamilton	44	60	53	50	48	51	52	49	46	56	45	55	51	52
Marysville	60	95	70	86	66	86	66	84	66	84	62	88	66	80
Perry	38	58	42	56	34	56	36	56	36	54	34	57	41	50
Pleasant Grove	349	290	383	262	363	244	390	232	330	297	360	257	367	242
Polk	39	72	47	62	40	67	45	61	42	66	39	68	41	64
Red Rock	85	59	91	53	84	53	89	49	87	52	87	50	87	51
Summit	109	112	115	107	96	95	102	97	95	100	95	103	102	92
Swan	142	91	154	78	148	72	153	71	148	75	145	75	144	72
Union	54	65	61	57	59	56	62	53	57	61	60	54	62	51
Washington	144	96	151	88	150	81	156	80	144	90	150	83	159	76
Total	4039	4694	4653	4148	4132	4134	4394	4069	4067	4236	4060	4185	4314	3908

COUNTY—Cont. (Index of General Election Returns by Counties, Page 479)

Sec'y of Agriculture		Commerce Commissioners					Supt. of Pub. Instr.		Judges of the Supreme Court								Congressmen	
Thornburg Rep.	Curran Dem.	Keahlear Rep.	Richardson Rep.	Dunlap Dem.	Ryan Dem.	Parker Rep.	Hall Dem.	Bliss Rep.	Hale Rep.	Miller Rep.	Oliver Rep.	Anderson Dem.	Donegan Dem.	Kintzinger Dem.	Miller Dem.	Dowell Rep.	Utterback Dem.	
497	219	454	475	263	230	486	226	477	477	480	457	229	223	227	223	494	235	
501	336	439	464	397	346	471	342	474	521	473	450	346	337	335	325	513	329	
393	237	358	383	274	239	382	230	379	373	383	356	236	195	250	228	422	221	
337	132	300	305	148	135	314	141	306	302	308	276	138	137	131	125	335	152	
41	92	43	42	91	78	48	82	41	41	46	43	87	86	80	87	45	91	
135	71	117	124	87	74	133	70	126	124	126	117	71	68	70	69	131	83	
177	125	148	152	148	137	147	134	150	150	153	141	137	135	134	126	161	144	
181	75	166	173	91	79	173	81	170	168	171	168	83	82	77	75	177	90	
154	221	123	127	239	229	133	235	121	124	174	109	231	229	230	168	159	236	
86	67	63	67	85	79	80	72	68	68	78	63	81	78	79	71	70	84	
238	259	224	229	276	270	242	262	229	226	229	207	277	264	259	262	230	290	
4895	3234	4335	4464	3617	3339	4642	3307	4511	4520	4601	4206	3342	3243	3245	3118	2737	1965	

COUNTY

154	86	145	145	87	90	146	93	147	143	142	142	88	90	86	88	149	100
155	101	137	142	111	102	150	108	143	142	141	141	100	98	100	97	161	112
285	114	272	280	120	116	280	117	279	277	279	272	118	115	115	116	281	130
161	72	159	158	71	67	165	65	164	163	158	67	63	64	65	157	86	86
150	89	132	138	96	90	145	86	133	134	138	131	89	89	85	88	138	107
88	66	81	82	65	63	79	65	84	82	82	74	63	65	63	66	80	78
43	72	37	35	75	79	42	71	39	39	38	34	74	73	74	72	38	76
124	84	111	109	84	84	121	82	112	111	109	104	81	82	81	84	113	97
63	35	54	53	38	38	59	36	56	57	56	53	38	38	38	38	56	41
72	56	63	63	61	59	72	59	66	63	62	61	59	54	56	53	66	66
180	70	170	177	70	62	172	69	176	168	175	163	61	63	61	64	166	95
144	56	130	133	62	60	135	61	135	133	137	133	60	56	53	59	139	63
92	71	88	87	73	73	92	69	88	89	87	85	67	66	66	70	85	78
234	91	222	223	95	92	233	91	229	231	228	223	92	89	90	91	232	103
83	58	86	84	56	54	88	55	86	85	82	78	57	58	55	61	92	50
149	81	132	137	82	78	136	79	136	134	137	136	79	77	77	73	149	95
121	67	111	116	68	66	116	64	114	114	116	113	68	69	68	63	119	74
519	273	490	497	288	279	518	284	497	503	502	492	277	266	263	280	521	294
497	267	472	483	273	266	500	265	495	492	487	475	262	258	252	263	509	282
3314	1809	3092	3142	1875	1818	3249	1819	3179	3160	3161	3068	1800	1769	1747	1791	3251	2027

COUNTY

137	118	130	128	120	120	131	122	126	128	128	124	118	115	112	106	140	120
101	90	93	95	88	87	97	89	99	95	81	79	80	79	79	75	100	91
69	155	69	69	151	146	71	151	69	69	64	149	145	144	132	86	135	135
98	88	91	92	97	88	103	90	94	92	80	86	87	83	83	131	73	94
125	276	116	118	272	264	131	255	118	115	121	98	237	247	245	219	226	205
74	102	72	68	98	99	78	95	74	75	73	68	97	97	95	90	76	99
132	99	124	124	101	99	126	103	125	127	131	123	98	95	91	87	133	104
54	213	52	58	218	210	54	215	57	58	59	50	204	206	200	186	75	201
336	249	331	331	238	230	341	241	331	325	330	317	232	235	228	229	352	242
547	271	518	512	287	273	541	266	530	522	534	486	263	254	249	225	578	237
282	186	250	258	208	198	281	186	257	258	260	243	188	191	184	179	284	187
446	346	414	419	368	346	437	356	433	421	430	400	337	329	329	313	477	317
89	190	60	63	189	173	72	198	54	59	63	45	192	179	177	156	72	225
192	167	165	170	178	166	159	197	164	166	175	154	171	159	158	143	178	207
152	190	138	144	180	174	140	196	136	137	139	121	180	171	170	156	157	202
127	143	114	110	141	138	106	161	115	111	116	97	140	140	136	123	121	175
85	91	72	72	92	88	72	102	76	74	80	65	89	88	83	78	82	102
149	132	139	141	138	135	142	143	141	139	142	119	135	130	129	123	142	147
50	52	44	43	52	51	42	55	43	43	43	38	53	47	53	47	49	53
67	80	64	65	83	80	66	83	65	63	62	60	81	80	77	75	69	86
38	53	37	37	52	53	43	49	33	35	35	35	52	50	47	45	46	47
379	240	349	352	246	236	370	234	358	357	364	325	230	228	224	212	394	236
43	64	43	43	63	63	44	62	39	44	42	41	66	61	62	57	48	64
83	55	88	85	46	48	92	47	86	84	86	80	48	48	48	41	88	50
114	85	99	95	86	81	102	98	95	92	101	85	92	86	82	79	108	98
148	74	142	144	73	70	137	77	141	142	142	134	69	66	67	63	163	66
63	51	56	57	55	55	61	52	59	59	61	56	49	49	44	45	61	55
156	77	144	3	96	85	148	82	150	149	151	131	78	77	72	62	158	78
4336	3937	4014	3896	4016	3856	4187	4005	4068	4041	4110	3718	3814	3739	3668	3429	4594	3902

SIXTH DISTRICT

POLK

PRECINCTS	U. S. Senator		Governor		Lieutenant Governor		Secretary of State		Auditor of State		Treasurer of State		Attorney General	
	Dickinson Rep.	Gillette Dem.	Wilson Rep.	Kraschel Dem.	Hickenlooper Rep.	Valentine Dem.	Miller Rep.	O'Brian Dem.	Akers Rep.	Storrs Dem.	Bagley Rep.	Wegman Dem.	Everett Rep.	Mitchell Dem.
Allen	116	99	136	109	119	73	138	64	124	76	114	73	118	66
Beaver	254	225	286	221	253	199	280	200	248	224	262	192	272	185
Bloomfield No. 1	275	328	345	332	264	280	281	269	252	290	246	288	253	287
Bloomfield No. 2	148	282	209	273	156	243	172	229	152	242	148	238	157	221
Bloomfield No. 3	252	278	302	267	243	243	277	217	236	230	241	232	235	231
Bloomfield No. 4	98	68	113	70	97	56	102	56	95	63	93	54	93	65
Bloomfield No. 5	72	68	74	71	69	59	75	52	67	60	66	54	67	52
Camp No. 1	77	66	90	72	76	57	86	48	75	49	71	53	69	56
Camp No. 2	122	170	145	185	111	141	129	137	113	137	112	144	112	136
Clay	272	198	313	193	272	177	286	158	265	189	273	173	288	159
Crocker	346	381	402	357	335	303	365	285	333	292	320	301	328	292
Delaware	181	268	236	253	177	224	191	224	174	226	171	225	163	214
Douglas	134	129	159	131	131	111	144	108	128	108	130	112	128	108
Elkhart	207	158	224	202	193	123	214	116	193	124	193	129	194	115
Franklin No. 1	69	80	68	87	65	70	72	67	65	72	68	66	61	67
Franklin No. 2	99	106	112	107	89	97	108	85	96	97	93	101	91	91
Four Mile	166	172	218	176	159	143	183	137	155	138	156	141	155	139
Jefferson No. 1	55	109	75	96	60	78	70	72	63	78	64	79	63	74
Jefferson No. 2	141	166	120	182	144	154	152	139	147	143	142	145	143	136
Lincoln No. 1	69	137	97	124	78	95	89	93	76	95	77	91	76	96
Lincoln No. 2	34	84	44	79	34	58	41	53	32	63	32	60	31	59
Madison	168	145	172	194	152	154	169	148	152	166	150	163	152	149
Saylor	427	324	524	302	338	238	489	225	420	249	415	247	427	223
Union	85	90	88	97	77	88	81	85	77	87	76	89	78	87
Valley—1st Ward	161	232	195	220	174	203	185	198	175	207	172	203	171	205
2d Ward	143	200	160	199	145	183	158	177	140	179	139	178	139	182
3d Ward	172	249	202	230	179	214	188	210	180	212	177	210	178	195
Walnut No. 1	63	76	85	80	67	61	62	63	63	56	59	62	60	58
Walnut No. 2	92	99	119	92	103	77	107	76	92	80	99	79	98	77
Walnut No. 3	52	41	54	41	48	38	56	35	50	37	48	39	51	37
Walnut No. 4	192	169	237	158	199	146	196	149	186	158	194	149	189	155
Washington	108	132	131	129	106	105	113	109	108	109	107	112	106	106
Webster No. 1	183	137	213	124	179	107	192	98	177	97	174	107	179	92
Webster No. 2	69	127	78	135	65	117	71	113	65	114	63	120	62	115
Webster No. 3	170	182	204	169	172	162	179	154	165	159	169	161	163	156
Webster No. 4	81	61	96	66	83	56	85	51	82	49	80	59	81	52
Total Country	5353	5836	6326	5823	5212	4933	5786	4698	5221	4955	5194	4929	5231	4738
D. M. Twp.—1st Prec.	355	276	401	268	361	249	370	236	350	244	353	240	361	233
2d Prec.	868	502	972	445	910	426	919	429	872	454	882	443	896	417
3d Prec.	844	384	942	317	866	323	856	335	858	328	853	337	857	333
4th Prec.	699	343	774	301	710	291	713	291	702	301	715	289	712	268
5th Prec.	547	254	599	207	552	199	565	197	545	205	550	206	548	198
6th Prec.	869	456	998	369	913	364	926	362	886	388	907	383	898	373
7th Prec.	409	249	481	198	443	188	438	196	424	203	418	209	427	192
8th Prec.	467	339	526	293	475	298	471	300	440	306	472	295	472	292
9th Prec.	746	348	857	263	792	276	798	254	790	252	796	263	789	260
10th Prec.	458	340	527	277	481	293	494	253	502	242	505	253	502	248
11th Prec.	19	85	37	74	22	76	24	76	23	76	25	70	23	70
12th Prec.	67	75	81	79	65	71	74	67	64	73	63	79	66	70
13th Prec.	278	265	327	238	286	232	310	211	279	232	293	214	291	213
14th Prec.	397	304	451	299	405	281	437	267	403	286	406	268	408	271
15th Prec.	262	251	308	218	283	210	295	201	265	221	269	215	274	200
16th Prec.	461	285	531	232	488	227	493	222	460	242	484	233	478	232
17th Prec.	470	239	526	198	476	191	497	180	460	203	468	199	468	191
18th Prec.	384	243	414	225	381	211	385	207	372	214	370	209	373	203
19th Prec.	441	291	513	245	448	250	461	237	440	254	453	245	446	238
20th Prec.	248	240	298	216	258	206	268	202	244	221	244	217	250	213
21st Prec.	305	332	370	302	305	303	323	292	292	302	289	311	302	296
22d Prec.	208	234	236	220	209	211	243	185	216	198	220	198	219	196
23d Prec.	225	229	250	218	222	204	242	200	219	206	221	211	220	211
24th Prec.	268	242	298	218	272	203	285	204	262	203	269	207	271	201
25th Prec.	331	363	371	340	343	319	355	313	340	317	338	314	343	310
26th Prec.	228	153	255	155	217	133	236	135	212	135	213	139	213	144
27th Prec.	457	428	517	385	461	386	480	372	442	397	442	389	454	371
28th Prec.	180	215	217	190	197	178	207	171	174	190	181	187	186	179
29th Prec.	606	367	657	348	592	314	640	292	587	324	582	321	596	299
30th Prec.	220	172	233	179	213	162	232	149	215	155	219	148	216	154
31st Prec.	395	425	483	373	404	368	433	352	395	371	400	381	404	367
32d Prec.	356	415	439	369	372	356	399	348	365	358	366	356	368	345
33d Prec.	265	224	299	226	251	200	272	196	253	207	252	205	258	196

COUNTY. (Index of General Election Returns by Counties, Page 479)

Sec'y of Agriculture		Commerce Commissioners					Supt. of Pub. Instr.		Judges of the Supreme Court								Congressmen	
Thornburg Rep.	Curran Dem.	Keshlear Rep.	Richardson Rep.	Dunlap Dem.	Ryan Dem.	Parker Rep.	Hall Dem.	Bliss Rep.	Hale Rep.	Miller Rep.	Oliver Rep.	Anderson Dem.	Donagan Dem.	Kintzinger Dem.	Miller Dem.	Dowell Rep.	Utterback Dem.	
133	62	114	113	61	64	123	61	119	118	125	114	63	59	59	64	133	88	
285	182	252	246	188	190	258	201	270	268	275	257	175	168	168	179	267	205	
276	266	254	259	274	263	255	254	261	257	270	254	253	251	248	259	328	284	
160	219	152	155	223	217	155	213	157	154	163	145	212	207	203	218	195	227	
265	209	240	248	218	212	248	210	250	249	269	239	205	201	195	218	313	229	
100	56	91	90	59	55	95	54	97	95	98	92	53	52	51	55	99	69	
74	52	63	66	52	53	73	52	69	69	72	66	51	50	50	49	72	59	
77	53	73	70	45	45	75	45	70	70	76	68	46	44	43	47	77	55	
129	125	109	110	133	125	120	137	119	115	123	112	133	126	122	129	146	152	
302	145	158	163	161	156	276	163	213	217	225	266	163	151	144	166	286	169	
366	253	330	333	286	273	354	265	341	343	357	327	277	268	266	274	362	328	
215	188	167	181	216	210	186	205	174	178	186	170	215	200	197	219	207	234	
149	93	129	136	103	103	140	104	131	129	137	124	104	103	98	105	148	117	
231	102	188	194	112	105	209	103	201	198	208	190	107	100	101	112	219	148	
78	58	67	66	61	61	69	64	69	66	72	62	60	57	55	66	62	84	
104	86	92	89	93	92	91	99	93	91	97	84	87	88	88	92	99	108	
179	128	157	156	134	125	172	121	159	162	172	149	126	117	118	128	183	169	
82	65	61	63	75	72	70	66	68	69	72	61	68	64	66	65	78	83	
162	120	143	139	131	131	152	120	145	143	150	135	120	122	119	124	169	139	
111	66	77	86	89	78	87	80	85	85	91	69	83	81	76	83	67	133	
51	48	33	40	57	53	36	53	37	40	42	33	54	52	49	55	36	74	
162	141	145	143	140	139	134	142	156	156	166	143	132	129	133	145	174	165	
468	202	423	427	208	212	443	199	422	420	446	415	213	497	198	210	473	261	
91	81	76	79	79	78	84	80	76	77	80	75	83	78	78	80	102	102	
179	195	167	169	197	196	168	194	167	168	180	172	191	187	188	192	201	201	
151	167	141	143	170	170	146	169	143	142	151	140	161	160	159	162	170	173	
194	184	177	182	195	194	177	200	184	184	183	176	192	189	188	189	209	206	
73	48	61	58	56	58	62	54	61	60	60	57	57	53	54	54	81	61	
111	70	90	94	77	74	96	73	94	95	96	95	68	70	59	66	114	75	
53	34	49	50	33	35	54	34	51	51	53	51	34	34	35	31	57	33	
220	127	192	199	140	142	210	126	205	207	218	204	131	128	125	126	221	145	
123	101	105	110	183	100	109	107	108	110	114	103	100	97	94	97	117	131	
204	84	178	183	87	85	186	82	175	180	189	187	82	84	80	83	202	108	
72	107	64	66	109	106	71	103	64	68	69	66	111	105	104	104	72	124	
187	141	165	165	149	145	173	147	167	169	179	167	148	146	142	142	198	152	
83	51	81	81	47	...	83	46	82	82	86	81	46	45	45	48	94	51	
5900	4309	5064	5073	4561	4417	5440	4426	5283	5285	5550	5149	4404	4563	4198	4436	6009	5142	
382	221	337	346	234	234	370	207	361	356	377	346	212	212	203	209	400	233	
957	372	872	879	420	407	903	372	909	890	923	880	392	370	388	385	957	410	
931	268	844	861	319	297	877	273	884	879	888	855	277	266	274	271	905	310	
764	230	700	710	270	255	729	230	726	717	737	703	237	229	238	227	754	271	
600	166	539	560	197	186	569	168	574	560	579	561	171	162	172	169	579	218	
975	302	873	895	359	360	931	305	929	914	945	891	314	300	311	303	956	365	
469	155	433	443	172	165	449	155	444	441	450	430	159	151	161	152	463	185	
539	244	459	474	285	280	491	241	485	479	492	459	241	247	247	239	526	263	
873	179	793	797	232	230	818	199	812	803	828	790	209	216	204	206	868	203	
578	185	504	522	212	206	533	198	528	520	541	509	191	203	192	199	552	208	
30	69	22	23	74	72	24	68	23	24	26	24	71	68	69	73	35	72	
73	67	65	67	72	71	67	66	65	65	71	63	70	68	67	68	74	77	
328	187	282	289	200	198	310	189	293	294	309	278	193	189	188	189	337	195	
447	237	409	430	249	249	423	251	430	418	451	404	235	229	234	247	450	265	
312	184	270	274	197	197	278	186	282	280	286	266	191	186	183	194	304	202	
530	188	469	474	229	213	493	201	499	484	506	471	198	193	190	198	532	217	
518	150	458	469	195	189	483	165	483	476	501	477	166	152	158	157	509	180	
416	174	359	367	191	184	387	175	364	369	382	358	179	171	172	175	424	198	
487	203	441	455	225	229	458	209	460	452	476	448	200	194	199	193	493	216	
286	175	249	253	187	197	259	178	254	254	262	241	181	175	179	191	285	189	
342	268	293	308	284	277	312	269	303	308	331	298	261	255	252	266	360	288	
227	186	209	209	190	193	220	184	214	214	225	203	184	178	175	181	236	198	
240	187	220	228	204	199	232	188	222	226	234	224	195	193	186	187	259	194	
293	189	263	272	189	187	277	182	269	264	271	258	190	191	189	192	298	202	
368	281	330	336	295	301	358	273	343	342	354	327	278	278	276	277	382	299	
225	118	204	204	126	139	210	120	209	214	221	206	130	123	121	127	238	137	
489	337	339	454	364	358	466	347	454	455	477	435	347	337	331	345	493	379	
603	160	180	182	174	174	188	162	182	189	198	181	168	163	159	164	210	179	
252	278	584	591	300	294	614	281	607	597	621	581	281	273	272	278	647	312	
239	132	209	214	150	143	217	134	229	228	236	209	130	130	128	127	238	149	
441	326	389	392	340	352	411	331	402	393	419	390	332	327	320	334	466	344	
399	311	354	363	340	344	375	316	371	367	386	357	320	317	318	320	405	351	
271	188	246	247	199	194	245	191	251	246	260	249	192	187	186	182	281	200	

SIXTH DISTRICT

POLK

PRECINCTS	U. S. Senator		Governor		Lieutenant Governor		Secretary of State		Auditor of State		Treasurer of State		Attorney General	
	Dickinson Rep.	Gillette Dem.	Wilson Rep.	Kraschel Dem.	Hickenlooper Rep.	Valentine Dem.	Miller Rep.	O'Brian Dem.	Akers Rep.	Storms Dem.	Bagley Rep.	Wegman Dem.	Everett Rep.	Mitchell Dem.
34th Prec.	245	370	278	367	233	347	274	324	227	338	230	339	226	332
35th Prec.	210	231	241	224	217	207	231	201	212	213	215	203	219	209
36th Prec.	96	200	132	178	108	182	114	177	105	176	110	174	102	175
37th Prec.	241	294	292	271	242	261	258	251	226	267	228	273	230	268
38th Prec.	214	305	254	300	212	284	225	277	194	282	200	287	194	283
39th Prec.	184	417	240	419	179	370	227	253	179	359	180	368	182	377
40th Prec.	325	262	361	254	326	245	347	230	327	229	329	234	324	332
41st Prec.	141	186	172	173	145	159	166	151	144	152	141	159	144	159
42d Prec.	428	553	555	487	433	457	506	444	434	448	451	459	432	449
43d Prec.	593	590	715	534	601	502	658	487	580	508	576	532	601	507
44th Prec.	448	378	515	336	459	329	497	309	435	347	455	322	452	314
45th Prec.	446	322	517	286	433	299	478	267	430	296	438	281	441	275
Total D. M. Twp.	16904	13676	19460	12314	17261	11841	18122	11303	16844	11923	17071	11856	17139	11654
Lee Twp.—46th Prec.	456	349	542	315	451	300	498	273	429	309	449	288	450	293
47th Prec.	722	352	814	303	723	282	752	265	697	313	732	270	726	269
48th Prec.	551	387	650	347	579	337	616	304	562	333	558	342	563	319
49th Prec.	279	356	343	356	267	320	317	303	265	329	266	317	264	310
50th Prec.	278	422	338	439	270	372	312	367	266	373	263	364	263	366
51st Prec.	353	244	410	224	368	215	386	193	357	233	361	216	367	195
52d Prec.	289	320	343	321	275	270	307	270	263	289	272	281	267	275
53d Prec.	251	290	319	269	245	237	294	224	243	246	247	243	245	240
54th Prec.	358	375	437	330	358	328	412	296	336	336	350	316	358	309
55th Prec.	277	338	348	294	296	274	338	261	287	291	290	273	284	285
56th Prec.	94	164	129	179	82	155	105	148	80	150	81	147	80	147
57th Prec.	253	325	322	310	249	295	279	282	254	280	252	284	252	281
58th Prec.	227	261	288	246	243	222	269	213	231	224	235	231	238	221
59th Prec.	294	478	377	459	287	409	331	398	269	413	280	399	285	394
60th Prec.	460	526	585	516	477	473	514	453	455	485	451	478	458	464
61st Prec.	270	415	321	408	349	383	294	360	242	371	244	374	248	365
62d Prec.	284	327	339	304	271	290	306	266	274	277	266	279	279	274
63d Prec.	311	365	377	322	327	299	368	281	319	293	323	286	329	294
64th Prec.	166	231	198	243	162	213	174	208	139	216	154	215	161	204
Total Lee Twp.	6173	6525	7480	6185	6279	5674	6872	5365	5968	5761	6074	5603	6117	5505
Grand Total County.	28430	26037	33266	24322	28752	22448	30780	21366	28033	22639	28339	22388	28487	21897

STORY

Ames—1st Ward	403	255	424	240	406	224	425	202	403	227	411	213	410	214
2d Ward	590	476	681	382	647	365	670	346	634	372	641	363	628	367
3d Ward	228	211	258	196	242	169	241	172	225	190	235	172	222	184
4th Ward	577	436	666	348	671	317	675	297	611	363	649	326	640	319
Collins	132	161	147	148	134	143	131	137	130	135	130	140	129	135
Franklin	88	107	96	107	82	97	90	100	82	95	88	93	87	93
Grant	48	93	57	88	52	78	57	77	50	82	51	80	49	78
Howard	208	251	242	255	214	202	281	179	209	203	222	202	217	193
Indian Creek	196	229	217	211	194	177	210	161	195	180	206	160	212	162
Kelley	63	85	75	77	63	74	66	68	65	66	62	68	61	65
Lafayette	30	123	41	122	37	108	46	102	32	112	33	114	38	111
Lincoln	162	119	178	109	168	130	178	94	160	101	162	94	163	99
Milford	37	92	47	90	39	80	41	80	37	73	37	75	41	68
Nevada—1st Ward	169	113	184	125	167	109	173	103	163	101	159	107	167	99
2d Ward	97	135	111	134	101	113	103	109	94	115	93	116	104	106
3d Ward	159	61	173	54	155	49	159	49	149	59	150	58	161	45
4th Ward	197	75	214	76	197	66	197	63	197	69	191	74	200	62
Nevada Township	45	49	53	51	43	45	45	42	46	44	43	43	48	42
New Albany	128	150	135	149	127	145	130	137	121	147	121	144	126	139
Ontario	37	48	43	45	38	43	42	44	38	46	38	46	37	43
Palestine No. 1	103	97	120	90	103	76	115	68	98	71	103	69	95	76
Palestine No. 2	123	135	125	142	115	118	125	105	113	116	111	122	111	110
Richland	65	104	77	103	63	89	68	82	57	93	61	85	59	76
Sherman	47	47	56	46	46	38	49	36	42	41	42	40	41	40
Story City	315	181	324	174	294	154	303	153	282	158	287	149	286	152
Union	137	173	193	138	163	125	175	118	155	129	157	124	157	119
Warren	126	137	138	126	118	103	137	98	112	107	119	103	116	101
Washington	35	67	42	62	40	60	39	55	40	52	39	53	38	54
Total	4545	4210	5117	3888	4719	3497	4971	3277	4540	3547	4641	3433	4643	3352

COUNTY—Cont. (Index of General Election Returns by Counties, Page 479)

Sec'y of Agriculture		Commerce Commissioners					Supt. of Pub. Instr.		Judges of the Supreme Court								Congressmen	
Thornburg Rep.	Curran Dem.	Keshlear Rep.	Richardson Rep.	Dunlap Dem.	Ryan Dem.	Parker Rep.	Hall Dem.	Eljas Rep.	Hale Rep.	Miller Rep.	Oliver Rep.	Anderson Dem.	Donegan Dem.	Kinzinger Dem.	Miller Dem.	Dowell Rep.	Utterback Dem.	
261	307	227	223	321	328	239	301	229	233	247	229	303	298	299	303	285	327	
229	190	210	213	193	194	217	185	212	207	228	206	191	185	180	190	223	199	
119	166	100	100	171	175	110	161	105	103	108	104	163	165	161	163	122	172	
262	236	227	230	250	246	250	238	235	236	246	231	234	228	230	227	280	255	
213	265	194	197	271	278	206	253	197	198	209	56	259	261	256	115	234	283	
193	341	173	175	351	346	178	343	176	180	185	170	347	341	346	356	229	350	
352	212	323	325	231	222	326	209	332	330	346	320	211	206	205	214	352	228	
165	144	136	143	149	151	155	142	147	154	160	138	138	138	136	143	172	151	
481	405	440	425	449	430	440	414	428	427	445	417	416	418	408	424	504	434	
606	443	589	603	472	466	604	464	593	599	630	587	453	440	435	456	736	453	
507	273	444	453	305	289	468	273	461	458	482	446	274	270	259	282	503	311	
482	221	431	444	269	262	458	253	438	443	465	424	255	258	250	261	494	264	
18814	10120	16692	17119	11106	10961	17628	10250	17414	17286	18014	16700	10339	10132	10107	10159	19050	11136	
499	250	425	458	294	274	469	252	456	460	485	444	262	240	236	259	517	287	
797	223	711	721	263	257	738	234	717	708	751	696	248	224	224	232	697	268	
618	293	542	569	322	311	582	285	565	566	588	542	298	287	288	311	614	332	
299	287	255	273	298	289	275	284	269	268	291	269	287	280	272	287	316	325	
274	248	266	261	352	353	267	346	267	264	285	258	345	340	338	353	306	385	
406	182	355	365	202	192	371	181	364	362	381	362	186	175	175	184	407	206	
282	255	262	270	265	261	270	262	267	276	290	259	265	250	252	267	317	290	
268	219	246	248	228	228	258	223	250	252	279	242	217	219	208	228	304	243	
398	276	344	357	297	294	366	280	357	356	387	347	282	275	269	281	433	286	
320	253	285	290	288	275	299	255	300	296	314	287	255	246	243	260	359	260	
86	141	78	78	146	144	83	142	79	80	90	78	140	134	132	146	101	165	
273	262	257	257	272	266	265	257	252	250	269	251	259	255	255	252	293	292	
259	203	233	229	217	218	238	203	236	230	247	227	203	196	191	211	288	214	
316	365	274	276	379	388	291	369	282	282	304	270	372	365	362	377	356	398	
497	428	553	454	459	444	457	441	452	456	473	444	441	430	434	445	538	476	
282	334	233	242	348	348	251	330	242	242	269	234	332	332	329	344	326	362	
300	254	270	279	259	263	284	247	274	277	296	268	262	259	249	261	327	279	
344	269	318	319	276	279	318	284	317	325	338	304	288	271	267	378	375	296	
172	200	158	155	198	207	157	199	162	160	172	152	200	200	190	203	177	227	
6690	4942	6065	6101	5363	5291	6239	5074	6108	6110	6509	5934	5142	4978	4914	5279	7051	5591	
31404	19371	27821	28293	21030	20669	29307	19750	28805	28681	30073	27783	19885	19673	19219	19874	32110	21869	

COUNTY

458	176	344	405	300	198	421	199	420	414	421	408	195	191	187	194	439	203
739	277	504	631	527	324	676	320	659	649	666	639	313	314	304	302	680	342
271	141	191	233	230	168	247	158	241	236	243	231	155	151	154	155	276	148
806	193	573	657	412	271	693	279	690	663	684	653	268	273	263	269	693	316
145	122	123	127	133	126	135	126	127	131	128	126	123	121	119	124	136	140
104	83	78	84	101	92	91	89	82	83	86	84	91	86	86	91	93	90
62	71	47	51	86	74	60	66	52	51	50	50	68	69	65	68	61	68
263	178	200	218	207	180	258	167	216	216	238	212	188	174	167	188	245	203
236	147	194	208	173	146	221	160	207	205	211	203	160	154	149	161	246	165
70	58	62	63	71	61	64	64	64	64	66	67	64	59	57	57	68	66
48	101	29	38	113	103	45	97	38	37	38	33	109	100	100	101	37	114
108	83	156	155	93	96	171	88	159	164	167	164	88	90	85	88	162	100
41	72	35	37	77	68	40	70	41	41	42	36	69	66	64	70	37	85
180	92	149	159	111	93	164	93	155	150	164	156	94	94	88	91	170	104
110	95	96	15	117	96	100	97	99	98	99	97	99	97	99	101	105	120
159	43	146	150	56	45	159	45	156	156	163	153	43	40	36	45	162	50
216	47	183	191	66	50	193	66	195	198	199	196	57	54	53	52	206	60
48	39	44	44	44	40	46	41	45	46	44	43	38	37	37	40	43	47
135	134	114	121	153	137	121	141	125	122	126	121	138	132	135	137	133	143
44	38	36	39	46	38	41	39	41	39	40	37	42	38	39	36	39	42
110	67	98	101	77	66	106	63	97	95	100	99	71	67	65	62	116	71
146	90	118	116	115	102	115	102	116	111	123	110	100	99	93	101	129	112
84	70	55	62	81	70	78	69	64	62	63	61	72	72	70	70	65	95
48	38	37	42	46	34	43	36	42	41	45	41	36	37	34	36	44	42
314	137	278	280	153	128	300	134	283	283	286	273	137	127	117	130	310	155
177	109	156	156	134	118	167	122	156	156	161	151	121	117	112	117	179	127
137	87	106	118	100	87	139	83	117	117	128	116	92	85	81	94	124	106
53	44	36	40	63	44	42	48	42	40	42	41	46	48	48	45	43	55
5312	2832	4188	4541	3885	3055	4936	3062	4729	4668	4823	4601	3077	2992	2907	3025	5041	3369

SIXTH DISTRICT

WARREN

PRECINCTS	U. S. Senator		Governor		Lieutenant Governor		Secretary of State		Auditor of State		Treasurer of State		Attorney General	
	Dickinson Rep.	Gillette Dem.	Wilson Rep.	Kraschel Dem.	Hickenlooper Rep.	Valentine Dem.	Miller Rep.	O'Brian Dem.	Akers Rep.	Storms Dem.	Bagley Rep.	Wegman Dem.	Everett Rep.	Mitchell Dem.
Allen	202	121	218	110	203	104	217	98	203	100	206	102	199	101
Belmont	230	182	242	172	231	164	240	156	235	157	236	153	235	158
Greenfield	114	53	120	49	118	42	120	42	118	44	117	45	119	44
Jackson	62	166	69	158	67	161	71	156	69	157	68	158	68	158
Jefferson	143	210	138	223	145	202	149	202	138	206	144	205	144	198
Liberty	97	78	103	73	100	70	103	69	105	67	101	69	105	65
Lincoln	276	185	294	169	282	155	301	141	289	147	291	149	296	142
Linn	210	166	212	161	207	155	218	151	213	152	212	156	215	150
Otter	93	58	97	57	96	47	103	44	96	48	92	50	97	41
Palmyra	74	56	75	59	78	52	77	53	75	54	75	55	73	52
Richland	102	122	106	118	102	113	105	112	101	114	97	114	104	109
Squaw	91	79	98	72	99	64	101	64	96	66	96	66	98	65
Union	107	109	120	100	112	86	123	84	111	89	110	89	113	84
Virginia	188	159	189	163	194	148	204	141	190	153	183	153	188	142
White Breast	139	199	153	191	142	191	142	194	144	183	142	183	145	181
White Oak	73	68	74	66	67	66	75	59	73	63	70	64	74	64
Washington No. 1	239	137	260	113	247	112	248	111	220	128	237	116	246	113
Washington No. 2	461	193	482	171	483	157	487	153	484	161	490	154	489	148
Washington No. 3	239	119	249	119	236	111	238	112	232	112	236	106	237	103
Washington No. 4	312	158	331	152	319	139	338	123	322	141	320	137	332	126
Total	3452	2618	3630	2496	3528	2339	3660	2265	3514	2342	3523	2324	3577	2244

SEVENTH DISTRICT

ADAIR

PRECINCTS	U. S. Senator		Governor		Lieutenant Governor		Secretary of State		Auditor of State		Treasurer of State		Attorney General	
	Dickinson Rep.	Gillette Dem.	Wilson Rep.	Kraschel Dem.	Hickenlooper Rep.	Valentine Dem.	Miller Rep.	O'Brian Dem.	Akers Rep.	Storms Dem.	Bagley Rep.	Wegman Dem.	Everett Rep.	Mitchell Dem.
Adair	250	147	252	146	242	140	252	141	242	139	240	142	252	128
Bridgewater	79	83	83	83	81	82	82	81	83	80	83	79	81	82
Eureka	62	52	64	57	61	48	62	46	64	45	62	48	61	47
Grand River	94	54	96	59	86	46	91	44	85	50	86	47	87	44
Greenfield	649	339	683	334	644	291	656	276	631	293	631	304	648	272
Grove	147	86	164	78	158	70	156	66	150	67	147	74	151	68
Harrison	123	88	128	94	123	66	126	66	117	61	122	62	125	60
Jackson	83	77	84	76	81	67	80	68	82	64	80	65	79	63
Jefferson	126	79	131	78	121	71	131	67	125	67	126	71	128	65
Lec	110	62	114	66	118	50	121	44	118	46	117	48	119	44
Lincoln	84	115	90	123	93	103	95	102	94	90	96	105	99	91
Orient	213	166	225	163	210	149	216	144	206	147	204	152	201	147
Prussia	79	72	86	71	73	61	78	59	75	60	72	63	75	60
Richland	107	103	115	102	111	90	110	92	109	98	110	93	111	88
Stuart	91	81	116	63	105	55	110	51	107	47	105	51	110	46
Summerset	305	258	326	248	311	215	320	215	315	213	307	221	313	203
Summit	73	80	75	82	71	80	73	78	71	81	70	82	72	79
Union	109	37	107	41	107	33	108	33	105	31	106	35	103	35
Walnut	92	121	99	119	99	100	102	96	93	97	96	100	101	92
Washington	77	67	78	67	88	58	77	60	79	58	79	58	78	58
Total	2953	2167	3116	2150	2983	1875	3046	1829	2951	1834	2939	1900	2994	1772



COUNTY

(Index of General Election Returns by Counties, Page 479)

Sec'y of Agriculture		Commerce Commissioners					Supt. of Pub. Instr.		Judges of the Supreme Court								Congressmen	
Thornburg Rep.	Curran Dem.	Keshlear Rep.	Richardson Rep.	Dunlap Dem.	Ryan Dem.	Parker Rep.	Hall Dem.	Bliss Rep.	Hale Rep.	Miller Rep.	Oliver Rep.	Anderson Dem.	Donegan Dem.	Kintzinger Dem.	Miller Dem.	Dowell Rep.	Utterback Dem.	
213	90	202	202	97	95	199	104	204	198	207	187	96	95	92	85	213	107	
249	146	229	231	152	149	243	146	234	235	237	219	148	144	142	138	247	165	
120	41	115	118	44	40	118	40	118	117	119	112	39	39	38	38	111	54	
71	154	66	67	158	156	69	154	68	69	69	63	156	155	155	148	70	155	
150	194	137	142	201	201	147	197	138	140	142	127	196	195	194	185	163	189	
105	67	102	99	66	66	106	65	100	100	100	87	66	64	65	61	95	78	
311	130	287	295	137	129	306	132	296	294	302	282	129	129	127	121	313	157	
216	152	210	214	154	149	217	151	219	214	216	203	149	150	148	145	209	162	
100	41	95	95	40	41	102	37	96	94	92	84	40	36	35	40	98	48	
79	50	72	73	51	50	72	54	73	73	71	68	48	48	49	46	74	57	
103	110	98	99	113	111	100	112	101	101	99	97	110	109	108	106	99	119	
98	68	98	99	63	62	98	64	95	92	96	91	63	59	62	61	98	67	
115	83	111	113	83	79	121	79	116	116	116	105	80	78	78	74	124	88	
185	148	172	198	138	136	198	137	193	192	196	175	130	134	131	137	201	147	
144	181	140	146	182	177	143	182	142	139	136	128	182	182	181	170	151	185	
76	61	70	72	63	62	73	60	72	71	75	66	63	63	61	60	69	71	
246	111	241	247	113	103	245	109	241	237	236	228	107	105	104	112	251	123	
486	154	478	480	152	144	485	149	486	485	484	466	139	138	137	129	480	175	
241	99	229	231	106	99	243	95	236	232	236	221	98	94	90	93	240	121	
340	120	323	327	126	124	333	126	324	327	334	311	125	127	120	114	336	141	
3648	2200	3475	3548	2239	2173	3618	2193	3552	3526	3563	3320	2164	2144	2117	2063	3642	2409	

COUNTY

Sec'y of Agriculture		Commerce Commissioners					Supt. of Pub. Instr.		Judges of the Supreme Court								Congressmen	
Thornburg Rep.	Curran Dem.	Keshlear Rep.	Richardson Rep.	Dunlap Dem.	Ryan Dem.	Parker Rep.	Hall Dem.	Bliss Rep.	Hale Rep.	Miller Rep.	Oliver Rep.	Anderson Dem.	Donegan Dem.	Kintzinger Dem.	Miller Dem.	Jensen Rep.	Warin Dem.	
258	129	245	247	137	130	253	128	245	240	247	238	128	128	122	128	262	129	
88	75	83	85	78	78	81	77	84	84	83	82	79	78	77	76	85	79	
65	44	61	62	46	46	65	44	63	61	62	62	41	43	41	43	68	48	
92	44	87	83	42	41	91	43	85	86	83	83	44	41	39	39	99	47	
674	262	636	635	272	268	676	256	639	638	636	602	250	255	249	246	688	271	
160	62	148	151	67	64	165	59	149	149	149	139	65	64	62	61	158	71	
133	56	127	125	57	56	132	60	128	126	129	120	53	52	50	55	134	67	
83	61	79	78	63	62	82	60	80	80	81	70	60	59	59	63	87	67	
138	62	128	127	62	63	127	66	126	126	126	119	62	62	56	59	130	68	
123	45	116	118	46	45	124	40	116	115	114	101	41	44	42	39	123	45	
121	75	97	100	86	85	103	87	99	97	94	87	84	85	79	74	95	100	
216	139	203	200	140	142	207	143	205	202	203	194	138	138	133	133	220	155	
77	56	72	72	59	56	85	51	71	71	72	67	54	53	52	57	92	54	
118	86	110	107	87	85	113	88	104	103	105	97	86	84	83	86	105	99	
111	46	105	105	48	44	104	46	104	101	105	102	44	42	43	46	122	43	
323	199	309	305	209	200	321	209	311	308	309	297	202	196	193	203	342	213	
72	78	72	71	79	80	76	76	72	68	71	68	77	72	70	77	76	77	
110	30	104	104	29	29	107	32	106	105	109	98	30	32	30	29	108	36	
106	87	94	96	97	92	98	95	100	94	99	89	90	93	88	95	101	108	
80	56	81	77	56	60	85	55	79	79	80	78	57	58	56	58	77	63	
3148	1692	2957	2948	1760	1726	3095	1715	2966	2933	2957	2793	1685	1679	1624	1667	3172	1840	

SEVENTH DISTRICT

ADAMS

PRECINCTS	U. S. Senator		Governor		Lieutenant Governor		Secretary of State		Auditor of State		Treasurer of State		Attorney General	
	Dickinson Rep.	Gillette Dem.	Wilson Rep.	Kraschel Dem.	Hickenlooper Rep.	Valentine Dem.	Miller Rep.	O'Brian Dem.	Akers Rep.	Storms Dem.	Bagley Rfp.	Wegman Dem.	Everett Rep.	Mitchell Dem.
Carl.....	130	94	137	93	129	84	133	80	130	83	129	86	131	77
Colony.....	64	103	70	97	56	103	65	97	59	99	55	103	57	98
Corning—1st Ward.....	253	149	273	145	258	130	260	130	245	144	244	141	248	136
2d Ward.....	394	206	418	169	397	158	395	153	379	165	378	160	384	162
3d Ward.....	215	88	234	76	216	65	222	61	212	64	208	67	217	59
Douglas.....	227	148	240	138	228	130	234	129	225	135	224	133	221	133
Grant.....	135	56	136	55	135	47	141	43	136	48	134	49	132	46
Jasper.....	61	84	73	73	64	74	73	66	65	70	61	73	69	62
Brooks.....	81	49	88	46	75	41	81	36	72	45	72	40	76	41
Lincoln.....	122	82	127	76	125	70	129	65	125	67	126	68	126	66
Mercer.....	97	98	98	101	88	92	101	85	85	97	89	96	94	86
Nodaway.....	228	142	227	135	217	131	222	132	218	137	213	139	219	131
Prescott.....	247	147	250	140	248	130	251	127	249	126	249	128	253	122
Quincy.....	63	36	64	35	65	29	65	30	63	26	63	29	65	26
Union.....	70	79	70	78	68	76	69	76	71	75	72	75	71	76
Washington.....	165	92	158	96	157	86	163	83	159	88	155	88	159	88
Total.....	2552	1653	2663	1553	2526	1446	2604	1393	2493	1469	2472	1475	2522	1409

AUDUBON

Audubon.....	117	129	115	138	110	123	113	118	116	121	114	118	110	116
Cameron.....	106	71	97	74	94	60	99	57	96	57	106	61	92	58
Douglas.....	53	91	48	96	41	82	47	74	41	77	46	76	41	78
Exira.....	270	373	285	364	265	327	292	295	261	319	250	346	273	301
Greeley.....	62	129	68	126	60	114	65	112	59	117	57	127	57	117
Hamlin.....	108	176	118	174	111	151	123	150	106	144	115	156	108	146
Lincoln.....	45	78	41	87	42	73	51	64	51	64	49	70	53	60
Leroy No. 1.....	306	287	318	282	305	250	319	229	301	249	289	227	304	240
Leroy No. 2.....	435	314	445	324	420	269	441	251	419	285	425	275	417	273
Melville.....	72	75	73	83	67	62	72	57	65	61	68	71	72	59
Oakfield.....	110	103	108	96	110	80	108	76	108	71	111	74	113	72
Sharon.....	35	155	37	161	39	135	58	122	47	126	45	131	53	116
Viola.....	77	76	82	73	79	56	79	58	76	56	91	58	79	55
Gray.....	65	46	62	55	62	43	60	49	60	46	63	46	59	46
Brayton.....	71	99	72	104	73	82	80	77	68	83	66	86	71	83
Kimballton.....	48	124	51	122	48	116	48	120	46	116	52	114	50	112
Total.....	1980	2326	2020	2359	1926	2023	2055	1909	1920	1992	1947	2036	1952	1932

CASS

Atlantic—1st Ward.....	190	181	200	183	179	173	184	167	183	159	178	178	174	162
2d Ward.....	229	258	223	279	216	258	223	254	205	251	199	272	207	256
3d Ward.....	504	311	541	306	522	278	541	256	518	268	506	301	522	265
4th Ward.....	600	306	630	306	598	280	640	257	608	272	590	288	597	278
Bear Grove.....	139	65	140	65	140	58	141	55	139	61	137	61	140	56
Benton.....	70	75	78	71	77	67	90	57	80	62	78	69	80	57
Brighton.....	181	125	184	133	178	119	186	107	184	105	175	117	180	112
Cass.....	243	117	244	132	241	116	251	102	248	105	241	114	245	108
Edna.....	103	43	104	49	99	44	106	41	99	43	97	46	102	36
Franklin.....	159	157	160	158	159	147	163	138	157	146	157	146	159	137
Grant No. 1.....	362	161	381	143	365	137	376	128	368	136	360	144	368	133
Grant No. 2.....	120	71	125	67	114	66	123	62	116	58	110	70	110	68
Grove.....	178	104	177	109	172	100	182	92	172	97	168	105	173	99
Lincoln.....	78	66	83	65	80	63	84	56	83	58	80	59	84	57
Massena.....	298	114	311	112	288	97	299	99	291	91	288	101	288	92
Noble.....	132	95	142	95	136	87	141	81	133	85	133	90	134	78
Pleasant No. 1.....	340	131	349	126	339	122	351	116	338	125	336	128	340	118
Pleasant No. 2.....	125	65	128	62	125	60	134	53	128	55	126	61	129	59
Pymosa.....	130	126	135	125	134	116	148	105	137	106	134	112	133	108
Union.....	286	165	291	169	278	156	293	151	276	157	271	163	281	154
Victoria.....	128	77	133	73	117	74	126	72	117	73	115	77	122	69
Washington.....	73	86	73	92	72	86	80	80	76	78	78	82	78	74
Total.....	4668	2899	4832	2920	4629	2704	4862	2529	4656	2591	4557	2784	4646	2576

COUNTY (Index of General Election Returns by Counties, Page 479)

Sec'y of Agriculture		Commerce Commissioners					Supt. of Pub. Instr.		Judges of the Supreme Court								Congressmen	
Thornburg Rep.	Curran Dem.	Keshlear Rep.	Richardson Rep.	Dunlap Dem.	Ryan Dem.	Parker Rep.	Hall Dem.	Bliss Rep.	Hale Rep.	Miller Rep.	Oliver Rep.	Anderson Dem.	Donegan Dem.	Kintzinger Dem.	Miller Dem.	Jensen Rep.	Warin Dem.	
137	81	128	125	80	77	136	72	126	128	128	125	79	76	77	75	130	83	
59	98	55	55	100	98	65	90	57	57	59	54	96	95	93	98	65	96	
253	130	245	246	130	129	254	126	242	241	242	238	131	130	130	132	249	157	
395	145	366	364	156	151	399	143	381	376	381	356	144	141	141	148	391	173	
218	60	213	212	67	42	221	68	221	219	220	206	62	60	62	66	214	78	
226	128	222	219	130	130	225	128	224	224	223	219	129	127	127	129	232	136	
139	44	134	133	44	44	139	44	136	136	136	130	46	46	46	45	141	47	
74	59	63	63	66	64	70	65	64	65	67	63	65	65	65	61	61	84	
79	37	77	74	32	33	88	33	76	78	76	74	35	31	33	34	80	52	
133	62	126	127	59	60	136	59	126	124	126	128	64	62	62	66	124	78	
98	85	90	90	83	80	107	80	89	88	90	87	80	82	81	86	99	103	
223	128	212	213	133	132	229	136	212	213	216	212	131	129	129	135	228	138	
255	122	248	249	123	122	259	125	256	250	247	246	122	119	121	130	256	133	
65	25	62	63	27	27	65	27	63	61	61	64	24	25	25	25	62	29	
73	75	70	70	74	72	73	73	70	70	70	71	74	73	73	76	73	75	
165	84	156	156	83	80	162	86	160	159	161	158	81	80	78	80	168	92	
2592	1363	2467	2459	1387	1341	2628	1355	2503	2489	2503	2431	1363	1341	1343	1386	2573	1554	

COUNTY

130	105	119	120	106	106	134	101	114	117	119	102	107	98	98	112	174	82
103	55	98	97	54	53	104	52	101	101	99	91	56	53	54	62	112	57
54	71	39	47	74	72	51	67	36	38	41	32	73	71	71	82	86	59
319	294	263	275	298	287	302	277	264	260	273	212	294	286	276	345	484	213
69	108	59	60	109	109	74	101	59	60	63	51	108	104	107	119	110	87
119	141	105	109	148	146	128	128	106	110	111	96	139	138	133	165	152	139
57	60	53	54	58	56	58	57	52	52	53	29	61	56	50	75	77	43
335	231	310	304	236	236	321	223	305	303	303	266	231	222	215	268	410	185
452	247	409	422	268	254	429	248	414	404	404	350	249	244	239	308	570	209
82	56	69	69	55	59	75	51	67	65	69	55	59	54	49	74	97	57
129	62	115	115	68	70	123	66	105	108	108	86	75	69	72	109	138	68
67	108	45	48	124	115	70	102	45	47	52	25	117	107	105	165	91	101
85	52	76	78	52	50	84	49	76	77	78	71	51	49	50	56	102	45
64	45	62	61	43	45	67	42	62	63	62	59	42	41	43	44	69	44
80	74	71	71	79	80	77	72	72	72	73	69	78	75	74	85	97	82
58	107	47	47	113	109	51	112	48	49	45	31	113	108	109	148	79	100
2203	1816	1940	1977	1885	1847	2148	1748	1926	1926	1953	1625	1853	1775	1745	2217	2848	1571

COUNTY

205	144	175	174	166	169	180	160	177	177	185	161	160	152	150	172	233	141
220	240	186	203	259	258	212	250	200	194	199	174	245	230	240	258	255	235
550	244	505	495	272	255	535	253	507	493	508	453	237	242	230	300	577	252
638	246	596	587	274	260	624	252	394	593	590	542	240	233	239	292	683	227
150	50	141	141	52	50	151	46	144	141	146	134	48	48	45	53	144	61
87	53	81	78	55	60	82	59	79	78	80	71	57	56	57	66	94	55
195	103	185	184	101	100	195	100	182	182	183	164	103	102	97	114	214	96
260	99	249	253	102	97	252	102	251	243	249	234	97	96	95	98	271	94
103	40	101	102	39	39	105	37	100	101	104	97	37	34	32	34	109	40
168	130	158	156	136	130	167	127	159	156	160	143	127	129	124	145	183	135
380	127	366	361	134	134	373	132	362	361	365	351	129	132	127	141	397	124
124	59	111	115	66	61	122	59	112	113	113	107	64	60	58	65	136	55
188	83	174	172	92	92	183	91	174	173	171	148	84	85	81	96	192	90
91	50	83	80	56	53	86	53	78	81	77	73	57	53	53	59	91	52
297	90	281	280	85	86	297	88	285	278	282	274	86	81	80	88	327	97
146	75	134	133	76	73	134	76	131	130	131	120	74	73	71	81	150	85
337	119	343	344	113	112	344	113	340	341	343	330	113	108	108	115	360	106
133	53	127	126	57	57	131	55	126	126	125	120	56	56	55	56	136	53
147	100	134	137	106	99	145	99	133	132	132	116	100	96	97	118	166	93
290	145	279	278	151	145	287	143	274	272	279	263	146	141	140	147	302	151
127	68	119	119	70	68	124	70	117	120	122	113	68	67	64	70	133	68
83	69	81	81	68	70	83	70	73	75	78	66	72	67	69	81	91	67
4919	2387	4609	4599	2530	2468	4812	2435	4398	4560	4622	4254	2400	2341	2312	2649	5244	2377

SEVENTH DISTRICT

FREMONT

PRECINCTS	U. S. Senator		Governor		Lieutenant Governor		Secretary of State		Auditor of State		Treasurer of State		Attorney General	
	Dickinson Rep.	Gillette Dem.	Wilson Rep.	Kraschel Dem.	Hickenlooper Rep.	Valentine Dem.	Miller Rep.	O'Brian Dem.	Akers Rep.	Storms Dem.	Bagley Rep.	Wegman Dem.	Everett Rep.	Mitchell Dem.
Benton No. 1.....	106	143	103	148	111	131	118	122	104	140	111	132	110	130
Benton No. 2.....	20	31	22	30	18	28	19	29	18	30	21	33	18	29
Fisher.....	353	210	362	209	353	194	354	194	340	202	343	200	343	196
Franklin No. 1.....	188	209	187	212	184	201	183	204	181	208	183	203	175	210
Franklin No. 2.....	240	194	244	199	232	198	232	198	226	199	226	200	213	204
Franklin No. 3.....	120	94	120	96	112	94	116	93	112	95	112	93	111	95
Green.....	154	75	157	72	152	71	159	68	157	65	159	62	156	66
Locust Grove.....	94	70	97	65	87	61	93	62	85	67	86	64	87	62
Madison No. 1.....	65	50	66	49	63	51	62	53	62	53	62	53	62	53
Madison No. 2.....	58	54	62	55	54	55	59	50	55	51	56	53	55	53
Monroe.....	100	251	103	250	93	248	99	242	92	248	89	251	94	246
Prairie.....	88	96	90	94	87	96	88	96	85	98	83	98	80	101
Riverside.....	191	191	222	160	222	146	221	146	201	172	217	148	214	146
Riverton.....	196	151	201	152	193	143	203	143	187	150	192	148	194	153
Ross.....	206	144	210	138	211	132	213	131	206	136	206	134	205	138
Scott No. 1.....	120	113	118	118	117	109	118	113	116	112	117	113	117	110
Scott No. 2.....	58	47	56	55	51	44	56	46	53	45	55	42	54	44
Sidney No. 1.....	252	321	269	319	253	282	267	303	258	307	258	305	249	311
Sidney No. 2.....	293	291	300	283	285	275	292	273	287	282	285	275	289	281
Walnut.....	92	77	90	79	85	78	92	72	88	72	92	73	89	73
Washington No. 1.....	85	73	84	75	85	67	81	71	81	72	78	73	82	71
Washington No. 2.....	50	94	53	93	51	94	51	93	49	95	52	92	48	95
Total.....	3129	2979	3216	2951	3099	2798	3176	2802	3043	2899	3083	2845	3045	2867

GUTHRIE

Baker.....	90	63	100	57	85	45	88	44	84	44	88	45	83	44
Bear Grove.....	83	74	83	84	78	63	85	58	76	60	73	62	74	63
Beaver.....	248	201	263	187	252	161	266	158	245	157	243	163	248	162
Cass-Panora.....	383	300	376	291	360	262	371	256	360	252	364	256	361	257
Cass-Yale.....	88	64	96	61	89	55	95	44	89	59	89	52	92	47
Dodge.....	207	117	213	107	202	88	208	91	197	85	208	89	200	86
Grant.....	94	108	96	117	92	95	98	91	101	86	92	91	97	79
Highland.....	256	171	256	171	254	157	256	156	249	155	253	159	247	156
Jackson.....	89	72	91	74	87	62	97	59	94	57	93	59	90	57
Orange.....	38	72	39	76	40	64	94	57	43	62	43	62	38	61
Penn.....	40	48	39	46	35	38	38	38	39	36	39	40	39	37
Richland-Jamaica.....	113	90	116	83	112	81	114	75	107	78	109	82	108	79
Richland-Yale.....	42	42	46	38	39	38	40	35	40	36	41	37	39	35
Seeley.....	86	92	96	85	85	72	98	64	85	65	86	67	82	63
Stuart.....	256	250	281	236	266	206	280	193	260	210	268	205	270	199
Thompson.....	245	242	258	229	250	199	259	197	243	197	249	204	249	188
Union.....	41	65	46	60	43	59	47	53	43	57	47	54	46	54
Valley.....	641	389	665	389	512	334	632	322	596	347	599	348	600	334
Victory.....	89	107	94	103	89	90	107	84	94	82	95	89	95	86
Total.....	3129	2567	3254	2494	2970	2169	3273	2075	3045	2125	3079	2164	3059	2087

HARRISON

Harrison.....	129	126	134	134	131	120	134	119	131	121	121	135	125	125
Dunlap.....	410	373	427	357	424	339	426	345	428	331	422	350	419	343
Lincoln.....	77	64	84	60	76	48	83	52	82	47	78	52	84	49
Allen.....	96	56	97	54	100	51	100	52	100	51	99	53	99	53
Jackson.....	219	139	225	123	222	121	220	125	222	124	214	127	219	121
Little Sioux.....	237	220	243	215	236	219	239	213	235	212	231	218	236	211
Douglas.....	93	83	98	77	93	72	100	69	98	65	96	74	94	74
Boyer.....	145	89	148	86	143	81	149	80	144	83	142	86	145	81
Woodbine.....	384	277	407	252	391	244	384	258	382	247	375	257	377	262
Magnolia.....	283	161	284	150	287	146	292	152	297	145	288	150	289	147
Raglan.....	70	107	74	105	70	101	76	98	72	98	71	100	74	100
Morgan.....	222	141	229	133	222	133	222	135	225	132	223	133	223	133
Cass.....	88	129	93	122	96	121	95	121	97	116	96	122	95	118
Jefferson.....	202	173	210	184	204	167	211	161	203	171	203	170	205	167
Logan.....	537	372	581	338	552	344	553	351	537	361	541	361	544	356
Calhoun.....	105	63	106	62	105	57	108	58	109	55	108	56	108	56
Taylor.....	144	155	143	151	138	153	153	142	148	143	140	149	147	142

COUNTY (Index of General Election Returns by Counties, Page 479)

Sec'y of Agriculture		Commerce Commissioners					Supt. of Pub. Instr.		Judges of the Supreme Court								Congressmen	
Thorburg Rep.	Curran Dem.	Keshlear Ref.	Richardson Rep.	Dunlap Dem.	Ryan Dem.	Parker Rep.	Hall Dem.	Bliss Rep.	Hale Rep.	Miller Rep.	Oliver Rep.	Anderson Dem.	Donegan Dem.	Kintzinger Dem.	Miller Dem.	Jensen Rep.	Warin Dem.	
113	129	109	105	129	126	117	121	107	106	107	98	122	122	117	121	106	140	
18	30	19	19	27	26	19	28	17	17	16	16	28	28	27	28	20	27	
356	183	381	349	167	171	351	192	341	344	340	319	185	175	170	190	343	209	
179	207	183	172	202	204	190	195	178	176	174	163	199	191	190	193	184	207	
225	196	220	217	197	196	232	193	221	219	219	209	197	192	191	192	236	189	
113	95	112	111	94	94	111	97	112	110	115	112	94	91	87	90	115	97	
160	64	161	157	61	62	156	64	156	155	158	152	63	63	61	58	154	69	
92	59	104	91	52	55	87	65	89	89	88	82	58	55	56	60	94	66	
63	52	64	63	50	51	64	51	63	62	62	60	51	53	53	52	63	51	
57	51	62	60	45	45	58	50	58	56	57	55	48	47	43	45	65	44	
95	243	114	96	227	239	102	238	92	93	96	90	240	239	238	243	107	243	
89	94	94	85	90	93	86	96	83	80	85	77	96	92	88	98	92	91	
227	138	232	221	126	132	224	136	240	210	215	194	146	136	130	136	225	142	
200	149	198	191	141	140	194	146	191	191	196	165	150	142	137	145	202	144	
209	132	209	207	131	128	210	132	206	209	210	201	131	127	124	124	216	130	
123	105	119	122	105	103	122	105	120	118	118	109	104	100	101	107	123	109	
56	41	58	55	39	39	55	45	52	53	54	50	42	39	36	38	57	45	
267	297	267	259	289	290	261	299	254	257	261	235	294	286	278	294	264	308	
296	267	305	283	263	261	277	272	281	277	279	65	268	263	249	262	302	274	
89	75	107	97	60	66	100	66	88	90	93	84	71	66	64	73	92	74	
84	69	84	83	68	67	86	66	85	83	85	78	68	62	64	65	79	73	
54	90	49	49	94	93	51	92	50	49	50	45	93	92	92	52	94	94	
3165	2766	3251	3092	2657	2681	3153	2749	3054	3044	3078	2859	2748	2661	2596	2706	3191	2826	

COUNTY

96	44	82	83	43	42	88	41	84	83	86	70	41	38	40	35	106	51
92	48	77	77	52	51	90	51	78	78	77	63	50	48	46	49	106	52
269	153	243	240	157	154	260	157	247	244	244	231	152	149	147	160	261	173
386	241	345	361	260	244	367	238	396	355	363	325	224	225	223	282	388	241
105	43	86	85	47	45	93	43	89	82	84	80	48	46	47	45	98	52
218	78	192	196	85	78	203	83	199	192	194	178	79	75	74	77	210	99
105	79	95	91	77	78	105	73	94	88	92	78	79	84	73	75	137	70
260	150	247	246	153	147	251	146	250	248	257	235	149	145	142	135	273	144
110	49	92	91	57	56	97	50	92	88	91	78	53	52	50	49	99	60
51	52	42	40	58	56	43	56	43	41	40	38	58	58	57	52	47	60
45	32	36	39	39	35	39	33	41	35	38	31	35	33	33	33	38	35
113	77	105	109	79	78	113	71	113	109	111	101	76	74	71	74	108	75
46	27	40	40	33	33	41	31	41	40	38	33	29	31	31	27	42	36
103	63	89	87	57	54	100	55	87	84	87	79	57	60	53	53	99	73
293	182	266	265	192	188	275	188	268	264	267	237	189	187	181	180	312	191
270	185	253	257	193	181	267	173	248	248	252	221	186	182	174	181	275	212
49	52	43	43	54	54	53	46	47	45	46	41	56	53	54	51	51	52
684	295	590	494	321	313	631	277	598	585	614	527	304	296	291	255	724	301
108	78	90	92	83	77	99	78	93	92	91	81	79	86	83	74	100	87
3403	1928	3013	2936	2040	1964	3215	1890	3108	3001	3072	2727	1944	1922	1870	1887	3474	2064

COUNTY

132	120	129	128	120	115	134	119	122	122	124	117	124	119	112	131	129	125
426	330	422	421	338	330	430	334	427	410	416	398	326	322	316	334	430	338
82	50	80	81	49	48	80	49	79	82	82	79	49	47	45	50	82	57
100	52	100	99	51	51	99	52	95	98	98	94	53	51	50	55	94	56
223	118	211	210	124	118	220	121	207	211	215	205	128	120	118	122	212	121
235	211	231	232	213	208	239	207	226	232	228	224	214	207	202	206	232	216
97	72	99	98	68	74	97	71	94	94	100	86	72	69	71	71	100	75
146	78	144	143	78	77	144	80	142	143	144	136	79	76	76	83	145	84
387	245	372	377	250	242	383	255	369	364	375	354	246	243	235	252	402	239
298	146	282	281	145	151	289	146	286	282	280	275	144	139	131	156	289	150
75	97	72	74	98	94	75	97	70	71	75	69	101	99	92	99	75	98
225	128	222	218	127	126	226	127	221	219	219	214	130	125	122	126	226	132
101	124	93	93	125	119	99	115	96	94	97	90	119	116	114	123	103	112
207	166	199	201	168	159	207	167	204	181	196	196	163	162	160	173	208	161
555	349	539	541	357	345	542	349	535	526	467	523	349	343	343	475	580	326
109	54	104	103	55	54	109	52	102	102	101	95	58	57	57	63	110	59
150	138	141	143	145	139	161	126	141	139	147	98	140	135	134	142	141	151

SEVENTH DISTRICT

HARRISON

PRECINCTS	U. S. Senator		Governor		Lieutenant Governor		Secretary of State		Auditor of State		Treasurer of State		Attorney General	
	Dickinson Rep.	Gillette Dem.	Wilson Rep.	Kraschel Dem.	Hickenlooper Rep.	Valentine Dem.	Miller Rep.	O'Brian Dem.	Akers Rep.	Storms Dem.	Bagley Rep.	Wegman Dem.	Everett Rep.	Mitchell Dem.
Clay	70	68	72	63	71	61	74	60	71	65	71	65	72	63
Washington	138	226	152	215	143	218	141	214	144	216	138	222	135	220
Union	101	82	104	84	105	74	109	73	104	74	103	77	105	76
La Grange	109	121	106	125	105	116	104	115	101	118	101	119	105	111
St. John	158	190	153	193	160	181	157	176	147	187	146	184	153	177
Missouri Valley—1st W.	240	292	258	275	244	274	241	282	241	282	233	291	244	276
2d Ward	174	271	206	235	188	247	198	238	195	237	187	251	197	237
3d Ward	265	401	304	388	273	495	295	382	273	400	265	376	282	333
Cincinnati	50	100	51	99	53	87	59	86	51	90	52	91	51	92
Total	4746	4479	4989	4280	4832	4270	4923	4157	4837	4171	4744	4269	4827	4123

MILLS

Henderson	103	102	108	89	107	88	110	89	106	68	108	90	105	87
Benton	50	66	54	61	53	62	54	61	51	63	50	63	50	62
Ingraham	154	116	155	113	150	113	156	107	152	112	151	115	153	113
Mineola	52	85	56	84	53	79	56	75	53	74	50	81	51	75
West Oak	72	69	80	68	79	59	82	58	79	65	80	62	82	62
Folsom	17	37	20	35	18	31	16	34	17	33	17	33	18	33
St. Mary's	20	22	23	22	21	19	19	20	21	20	20	20	20	18
Plattville	187	193	192	194	188	176	197	173	188	178	189	175	190	170
Glenwood—1st Ward	277	236	288	238	274	221	266	218	272	218	254	226	270	226
2d Ward	217	201	224	197	221	187	228	187	222	189	221	191	222	190
3d Ward	201	135	205	138	197	125	203	122	199	124	194	128	202	117
4th Ward	114	57	116	56	115	50	115	50	112	52	113	51	112	53
Center	145	117	145	116	149	102	161	92	149	97	147	102	147	98
Silver Creek	105	56	109	52	110	48	113	48	108	50	107	53	108	51
Malvern—1st Ward	276	105	280	100	288	84	290	84	287	85	283	92	288	84
2d Ward	118	97	119	98	121	82	123	80	118	85	121	82	118	84
Hastings	119	125	127	118	116	123	122	121	117	124	115	126	116	123
Emerson	261	124	263	116	261	113	265	113	263	115	262	117	265	112
Deer Creek	89	100	92	94	96	93	93	91	93	91	91	93	98	87
White Cloud—1st Ward	52	32	55	26	53	26	54	31	54	31	56	27	57	26
2d Ward	73	23	74	22	74	20	74	20	70	24	71	23	72	21
Rawles	126	96	134	87	134	83	131	85	129	87	133	83	130	84
Lyons	84	43	84	43	80	43	82	42	81	43	80	41	77	40
Total	2912	2237	3003	2167	2958	2027	3010	2001	2941	2028	2913	2074	2951	2016

MONTGOMERY

Douglas	135	135	146	122	131	115	145	110	129	115	128	121	131	115
East	117	60	123	53	119	45	120	43	119	43	118	44	120	43
Elliott	205	110	206	105	202	97	208	95	199	99	199	105	207	93
Frankfort	122	84	124	81	122	70	129	62	114	79	115	75	119	63
Garfield	85	72	86	70	84	63	91	60	87	63	81	66	84	61
Grant	123	121	129	121	126	107	133	102	123	112	126	107	121	107
Lincoln	122	72	122	75	120	70	122	68	120	72	121	70	120	71
Pilot Grove	87	69	83	79	86	62	99	55	94	58	85	60	88	59
Red Oak Township	126	71	127	66	126	61	127	57	118	61	118	62	119	62
Red Oak—1st Ward	245	281	247	280	242	262	242	253	186	252	226	260	247	251
2d Ward	490	303	510	297	497	274	511	259	496	267	491	270	493	267
3d Ward	697	257	719	230	707	218	714	206	689	240	701	224	708	211
Scott	321	132	330	123	325	103	337	98	318	118	327	102	321	100
Sherman	37	52	43	48	42	45	43	45	42	47	38	49	40	48
Villisca—1st Ward	170	120	172	119	167	107	178	100	170	105	166	109	168	104
2d Ward	129	67	142	59	137	54	139	56	139	54	136	58	140	58
3d Ward	108	128	109	136	107	122	111	118	109	119	107	123	105	125
Washington	101	102	103	103	104	97	106	94	104	94	107	92	104	95
West	96	100	102	94	94	93	101	88	93	88	96	87	94	86
Total	3516	2336	3623	2261	3538	2065	3656	1969	3440	2086	3486	2084	3529	2019

COUNTY—Cont. (Index of General Election Returns by Counties, Page 479)

Sec'y of Agriculture		Commerce Commissioners					Supt. of Pub. Instr.		Judges of the Supreme Court								Congressmen	
Thornburg Rep.	Curran Dem.	Keshlar Rep.	Richardson Rep.	Dunlap Dem.	Ryan Dem.	Packer Rep.	Hall Dem.	Bills Rep.	Hale Rep.	Miller Rep.	Oliver Rep.	Anderson Dem.	Donegan Dem.	Kintzinger Dem.	Miller Dem.	Jensen Rep.	Warin Dem.	
76	60	70	70	62	59	75	58	69	74	74	66	61	57	56	63	71	62	
142	214	137	137	217	217	143	211	135	130	139	121	217	210	204	222	136	220	
106	72	102	102	73	72	104	75	103	100	104	96	72	70	68	75	101	75	
98	120	103	104	113	111	108	111	98	99	104	88	115	113	109	124	94	121	
159	172	155	152	174	168	155	174	155	152	149	139	171	172	171	173	161	174	
248	275	237	234	276	273	240	274	238	230	241	223	273	270	262	267	257	270	
191	240	198	189	232	236	187	243	184	183	241	166	242	232	230	186	202	232	
284	363	263	262	358	355	282	359	263	253	310	247	365	360	354	310	291	352	
58	84	48	51	92	83	55	85	52	51	50	49	85	81	83	87	55	88	
4910	4078	4753	4744	4108	4024	4883	4057	4713	4642	4776	4448	4096	3995	3915	4168	4926	4094	

COUNTY

108	88	106	105	89	89	106	90	104	106	109	102	88	89	89	90	107	90
53	62	52	50	56	56	54	59	51	50	50	49	61	60	59	62	48	63
161	102	154	151	109	108	151	110	153	152	154	144	108	109	104	109	162	107
56	73	55	52	71	75	54	75	53	51	54	48	76	73	69	71	54	80
84	59	82	82	61	58	85	58	83	82	80	75	57	58	55	58	83	61
15	34	17	20	32	31	16	35	16	14	16	16	32	33	32	33	18	35
21	19	21	19	18	18	21	19	20	19	20	20	17	17	15	16	21	23
194	171	187	192	169	162	188	173	187	185	188	178	169	167	164	170	189	183
265	205	266	246	221	219	278	205	275	257	270	257	207	210	200	216	289	214
227	184	221	219	191	187	223	185	217	214	209	208	186	181	177	188	230	184
204	120	189	189	130	128	209	114	193	187	196	176	115	112	109	126	198	126
113	53	112	110	52	50	114	52	111	111	110	107	50	48	47	54	113	53
159	91	149	152	94	89	156	89	150	149	152	136	90	90	87	98	150	102
118	44	108	108	49	49	112	48	110	107	110	101	47	49	46	49	110	49
292	77	277	282	82	78	286	83	284	273	281	270	77	73	62	75	289	81
126	77	118	119	78	75	122	80	118	119	121	113	80	76	73	78	125	85
119	120	119	115	119	116	122	115	115	116	118	105	119	116	112	119	123	122
271	106	265	265	114	110	269	111	263	263	265	257	113	109	106	114	267	111
98	87	100	98	85	85	102	82	95	95	98	94	86	87	84	91	100	86
62	25	55	55	26	26	56	29	55	54	55	51	24	27	25	30	52	34
72	22	73	73	19	20	75	20	74	73	73	73	20	20	20	20	70	24
132	92	133	133	81	81	132	81	128	126	127	122	85	85	85	84	130	89
80	41	77	78	40	40	81	40	79	81	79	77	40	40	39	40	84	40
3030	1952	2936	2913	1986	1950	3012	1953	2934	2884	2935	2779	1947	1929	1859	1991	3012	2042

COUNTY

145	106	134	130	108	109	141	104	132	128	127	118	104	99	98	114	140	118
128	37	121	118	36	36	120	37	117	115	118	104	36	35	32	36	120	47
209	92	201	198	95	93	203	96	201	198	199	188	92	89	85	92	211	93
130	60	121	121	56	55	124	53	120	115	118	106	55	55	55	55	134	64
87	61	87	86	57	58	89	59	83	81	84	75	58	58	60	59	78	67
135	101	124	123	93	91	135	93	120	116	120	108	101	97	91	100	130	103
122	68	122	123	69	68	118	72	121	118	115	114	64	66	63	68	119	71
92	57	89	84	53	52	93	53	86	80	87	77	55	49	49	57	97	57
127	57	115	113	56	58	121	56	117	114	117	113	55	55	54	52	122	60
239	242	230	229	246	241	246	239	240	239	240	220	232	226	222	240	258	246
514	246	503	496	247	235	497	242	482	484	492	443	234	239	226	260	533	247
727	198	714	712	190	183	711	188	688	625	685	614	188	188	214	215	728	197
346	86	322	321	97	85	343	86	324	319	329	289	98	86	85	92	333	104
42	48	43	41	43	45	43	44	41	43	41	39	45	42	41	45	47	43
179	98	175	173	97	96	174	97	170	167	168	155	105	98	96	104	165	116
143	53	137	136	53	53	138	54	133	134	135	113	52	52	47	61	133	63
113	118	109	109	121	115	109	122	107	105	106	95	122	118	112	125	104	129
113	89	106	106	86	86	113	85	103	104	105	89	87	83	79	84	105	95
100	86	102	97	83	83	101	80	94	95	96	81	79	81	80	78	101	88
3691	1903	3555	3516	1886	1842	3619	1860	3479	3380	3482	3141	1862	1816	1789	1937	3658	2008

SEVENTH DISTRICT

PRECINCTS	U. S. Senator		Governor		Lieutenant Governor		Secretary of State		Auditor of State		Treasurer of State		Attorney General	
	Dickinson Rep.	Gillette Dem.	Wilson Rep.	Kraschel Dem.	Hickenlooper Rep.	Valentine Dem.	Miller Rep.	O'Brian Dem.	Akers Rep.	Storms Dem.	Bagley Rep.	Wegman Dem.	Everett Rep.	Mitchell Dem.
Amity	252	87	256	87	256	78	266	69	259	71	263	71	263	72
Braddyville	62	32	62	32	60	32	63	30	61	30	62	30	60	33
Buchanan	55	23	56	21	53	21	55	19	50	22	51	22	52	21
Clarinda—1st W. 1st P.	308	117	318	122	315	102	322	91	317	92	318	93	312	99
1st Ward, 2d Prec.	381	107	398	98	393	86	392	83	381	92	384	78	388	76
2d Ward, 1st Prec.	244	113	238	126	235	103	238	101	233	100	235	102	235	97
2d Ward, 2d Prec.	352	123	371	106	363	94	377	82	361	98	362	99	369	94
Colfax	156	136	156	134	159	110	172	105	164	103	159	105	155	106
Douglas	121	72	128	66	126	55	134	45	129	46	128	49	122	52
East River	100	49	100	51	94	49	102	44	101	45	101	46	102	45
Fremont	126	39	123	44	123	31	130	28	127	28	130	26	127	28
Grant	133	75	137	74	129	71	134	66	125	70	127	71	128	69
Harlan	64	43	64	44	61	37	73	27	72	27	73	25	73	26
Lincoln	212	148	222	138	220	123	226	122	226	117	222	121	225	116
Morton	107	66	109	66	99	59	106	57	103	55	101	62	99	56
Nebraska	54	41	56	42	55	38	57	36	55	39	55	38	54	39
Nodaway	196	98	200	103	199	89	197	92	199	90	196	88	196	88
Pierce	304	140	302	159	294	139	300	128	298	129	299	133	300	127
Shambaugh	76	50	81	43	81	42	82	41	80	44	83	40	81	40
Shenandoah—1st Ward	316	155	318	161	295	147	307	141	311	139	290	145	289	140
2d Ward	579	283	579	278	557	259	574	249	575	251	570	254	562	246
3d Ward	570	240	575	253	557	228	565	223	564	218	569	218	556	229
Tarkio	152	41	150	44	153	30	154	33	152	29	151	27	149	31
Valley	96	100	102	92	100	86	107	84	105	85	108	80	104	87
Washington	119	111	129	107	124	99	131	97	123	97	125	97	126	99
Yorktown	88	52	91	49	96	39	99	37	92	40	89	45	89	40
Total	5223	2541	5321	2540	5197	2247	5363	2130	5263	2157	5251	2165	5216	2156

POTTAWATTAMIE

Council Bluffs—1st & 1st.	281	193	293	181	287	181	286	181	285	183	282	187	283	185
1st Ward, 2d Prec.	501	358	535	331	517	328	525	321	505	337	514	341	514	330
1st Ward, 3d Prec.	529	362	559	331	532	333	534	342	519	346	527	347	523	350
1st Ward, 4th Prec.	240	134	252	123	234	124	238	129	231	132	236	125	232	130
2d Ward, 1st Prec.	329	149	340	141	329	144	326	151	328	142	332	141	321	151
2d Ward, 2d Prec.	440	342	460	350	447	344	442	357	428	357	431	358	434	356
2d Ward, 3d Prec.	129	240	129	243	125	240	128	234	129	235	123	239	124	235
3d Ward, 1st Prec.	291	167	301	157	299	154	297	159	298	160	295	161	287	172
3d Ward, 2d Prec.	339	291	358	277	343	280	342	280	337	281	339	279	346	276
3d Ward, 3d Prec.	272	324	284	304	279	296	285	292	271	302	277	300	273	306
4th Ward, 1st Prec.	376	448	397	427	380	424	376	433	369	434	368	439	373	434
4th Ward, 2d Prec.	206	362	222	344	211	343	218	343	215	344	210	350	215	347
5th Ward, 1st Prec.	201	331	216	311	210	308	213	310	211	310	213	313	211	312
5th Ward, 2d Prec.	234	354	254	345	250	339	248	341	244	342	243	341	247	338
5th Ward, 3d Prec.	420	570	443	553	430	541	424	547	423	540	421	540	430	542
5th Ward, 4th Prec.	207	344	216	331	206	327	212	327	211	325	210	327	211	327
6th Ward, 1st Prec.	215	536	227	523	212	520	219	515	211	515	212	515	212	514
6th Ward, 2d Prec.	513	571	542	549	518	543	529	541	518	549	514	553	526	547
6th Ward, 3d Prec.	524	499	555	477	528	468	547	461	528	469	530	468	527	476
Belknap	378	212	395	191	391	169	392	179	378	177	380	179	385	177
Boomer	137	58	134	55	133	49	138	51	136	53	136	51	136	51
Carson	201	107	207	102	198	93	202	96	202	96	203	96	203	96
Carter Lake	100	101	120	88	93	103	99	100	96	95	99	98	97	95
Center	52	15	52	15	53	12	53	12	52	12	52	12	52	12
Crescent	81	124	89	116	84	114	82	120	82	116	79	118	85	115
Garner	144	137	145	137	148	132	150	133	146	135	143	136	150	131
Grove	79	47	82	49	83	34	86	36	82	40	82	38	81	36
Hardin	60	51	68	46	61	45	62	44	61	41	66	39	68	37
Hardin—McClelland	74	85	75	84	72	82	72	83	70	86	74	83	73	82
Hazel Dell	109	85	112	89	113	75	118	73	109	80	115	75	111	77
James	69	42	72	41	72	37	75	36	74	36	73	37	72	36
Kane East	47	44	45	46	45	44	44	45	43	46	44	44	45	44
Keg Creek	42	54	41	57	38	55	43	49	38	50	40	53	37	53
Knox	357	556	394	520	376	526	373	524	365	529	361	534	371	528
Lake	72	80	70	82	70	74	70	77	68	78	73	73	69	77
Layton	285	354	282	360	281	341	286	340	278	343	284	340	282	344
Lewis	166	92	169	88	166	84	164	88	167	82	170	83	171	79
Lewis—Manawa	76	149	85	145	77	149	75	149	74	147	76	144	74	149
Lincoln	51	96	55	98	53	84	54	83	54	74	48	81	55	77



COUNTY

(Index of General Election Returns by Counties, Page 479)

Sec'y of Agriculture		Commerce Commissioners					Supt. of Pub. Instr.		Judges of the Supreme Court								Congressmen	
Thornburg Rep.	Curran Dem.	Keshlear Rep.	Richardson Rep.	Dunlap Dem.	Ryan Dem.	Parker Rep.	Hall Dem.	Bliss Rep.	Hale Rep.	Miller Rep.	Oliver Rep.	Anderson Dem.	Donegan Dem.	Kintzinger Dem.	Miller Dem.	Jensen Rep.	Wavin Dem.	
265	68	262	259	64	64	273	61	254	253	255	237	65	62	63	71	264	73	
63	27	63	62	27	27	64	28	62	63	60	57	28	27	25	30	59	34	
56	18	53	50	19	20	54	20	52	52	52	47	19	18	18	22	51	23	
324	83	323	321	88	83	322	84	310	313	316	294	87	79	82	89	304	113	
400	66	398	392	62	63	402	65	400	381	383	347	66	61	62	94	392	93	
242	92	239	227	91	99	233	97	233	227	234	212	88	83	88	96	228	115	
384	76	370	363	83	80	377	83	368	367	364	327	76	72	65	96	351	106	
176	98	174	166	86	92	176	90	158	153	157	143	99	94	92	102	167	116	
135	47	131	131	44	44	147	39	123	128	127	113	44	40	39	46	137	51	
102	44	103	101	42	41	105	41	101	103	103	94	44	42	42	43	99	53	
135	21	135	128	22	20	137	20	125	123	127	118	28	23	19	27	138	28	
132	67	144	121	62	61	131	70	125	127	132	115	66	64	60	55	131	73	
78	16	78	68	14	19	81	15	70	68	69	58	19	19	18	20	71	33	
242	104	240	224	102	108	243	97	229	221	228	200	102	101	101	108	217	133	
115	47	118	98	48	54	113	53	98	95	98	87	54	55	53	62	117	56	
57	36	54	55	39	37	56	38	56	55	56	51	38	36	36	39	55	38	
212	73	204	202	79	75	210	75	199	196	206	176	77	72	71	82	204	85	
309	125	338	298	105	105	316	115	289	284	299	267	125	117	117	117	311	139	
88	31	84	86	39	36	86	37	86	84	87	74	38	36	35	38	83	44	
300	137	344	285	122	125	301	133	285	281	292	257	127	127	122	131	298	157	
578	241	656	554	214	225	578	246	556	563	551	509	243	235	221	258	562	295	
577	210	646	549	181	190	555	241	552	537	547	486	211	206	198	233	531	271	
155	26	160	156	26	24	152	27	144	144	147	130	28	26	25	33	148	38	
121	72	112	100	76	72	119	70	103	106	107	92	76	75	75	82	105	88	
132	94	141	131	91	91	127	98	126	127	125	114	94	93	92	99	128	99	
99	39	96	96	35	34	97	32	92	93	90	84	34	31	36	38	96	46	
5477	1958	5666	5223	1861	1889	5455	1975	5196	5144	5212	4689	1976	1894	1855	2111	5247	2400	

COUNTY

286	180	288	286	177	175	292	168	283	286	288	276	178	175	176	187	301	174
518	326	515	521	319	319	513	319	511	514	523	497	327	317	318	345	543	311
543	321	531	533	327	329	542	319	531	531	538	517	329	321	319	349	568	321
236	123	233	238	123	123	234	125	234	235	242	224	129	123	119	133	256	118
334	137	333	331	139	133	334	135	328	328	335	317	137	136	134	151	337	140
436	347	437	438	345	342	438	339	432	436	445	419	347	340	335	362	454	341
127	230	123	127	233	229	125	229	132	127	130	124	227	225	223	234	134	233
296	154	300	303	154	153	301	153	300	302	303	284	153	151	152	170	308	152
348	271	339	342	274	272	343	275	343	346	349	323	273	267	265	292	361	264
283	292	276	290	298	285	281	293	277	281	287	264	295	287	287	306	294	292
377	422	373	373	428	429	379	421	367	368	368	348	427	424	423	455	397	422
217	340	213	212	341	342	214	340	211	214	217	207	339	339	341	341	221	340
214	305	212	212	308	309	216	304	211	215	216	205	306	308	304	315	219	308
247	336	246	248	337	332	245	330	244	245	250	239	332	334	329	339	258	332
432	532	428	427	534	531	432	531	429	435	439	425	531	526	523	535	448	543
213	320	209	215	323	322	212	323	212	210	215	205	322	322	318	329	221	322
212	510	211	209	512	515	214	508	209	209	214	208	513	505	506	514	224	516
525	540	522	530	543	533	529	537	523	530	532	518	544	528	526	547	546	534
536	462	529	536	463	454	533	454	532	533	539	522	457	452	454	470	548	472
390	175	383	384	172	168	388	173	383	383	389	372	171	165	169	180	399	178
144	50	135	138	53	50	138	49	138	141	141	128	49	47	47	58	142	51
206	93	203	203	90	92	201	98	204	203	204	199	92	94	93	101	207	96
95	97	97	98	99	96	97	98	97	94	98	95	100	100	99	101	116	90
54	11	52	53	12	10	55	10	52	52	54	50	11	11	10	13	54	13
87	111	84	86	109	107	88	108	84	83	85	86	106	109	106	113	87	112
152	128	149	154	128	126	157	121	148	149	151	146	128	128	126	132	148	135
89	35	83	84	33	33	83	36	81	85	86	78	36	33	33	41	90	36
72	34	62	69	36	36	75	33	66	66	69	62	38	33	29	39	66	46
76	82	73	74	83	83	75	80	70	75	75	71	85	79	79	84	71	85
117	73	116	114	74	72	120	70	112	113	116	110	76	71	73	79	123	71
76	34	72	74	37	35	72	35	74	72	74	72	35	35	35	37	77	36
47	42	44	46	44	42	46	42	44	46	46	42	46	42	44	46	47	42
47	45	42	43	49	44	46	42	44	46	46	36	47	43	42	54	41	56
388	516	364	363	534	529	375	517	367	366	376	322	523	522	514	578	408	500
72	74	67	73	77	73	80	67	69	72	73	69	74	71	71	76	76	78
297	333	287	291	334	332	290	332	275	280	282	272	339	334	332	352	307	333
175	77	176	177	75	70	175	72	171	172	174	164	78	75	76	84	178	80
78	141	78	77	144	143	79	141	77	77	79	77	143	143	144	143	77	150
66	71	55	58	69	71	67	67	54	54	60	53	70	70	65	78	79	72

SEVENTH DISTRICT

POTTAWATTAMIE

PRECINCTS	U. S. Senator		Governor		Lieutenant Governor		Secretary of State		Auditor of State		Treasurer of State		Attorney General	
	Dickinson Rep.	Gillette Dem.	Wilson Rep.	Kraschel Dem.	Hickenlooper Rep.	Valentine Dem.	Miller Rep.	O'Brian Dem.	Akers Rep.	Storms Dem.	Bagley Rep.	Wegman Dem.	Everett Rep.	Mitchell Dem.
Macedonia	155	77	154	76	153	72	155	73	152	75	156	72	154	72
Minden	171	126	191	110	175	114	174	117	172	118	169	121	175	115
Neola	174	258	176	260	172	251	180	250	172	253	173	252	178	242
Norwalk	118	141	125	138	121	126	130	120	128	121	120	133	124	127
Pleasant	31	95	45	86	37	77	40	80	31	82	27	88	32	81
Rockford—Honey Creek	37	49	39	48	38	43	41	42	38	44	42	43	39	44
Rockford—Loveland	66	62	66	58	64	57	63	59	64	59	63	60	63	58
Silver Creek	24	55	25	54	26	50	26	50	29	50	27	50	27	50
Treynor	41	42	44	41	44	37	37	43	39	40	38	44	39	39
Valley	132	124	137	117	135	114	140	110	134	117	134	114	134	115
Washington	75	54	76	52	78	48	77	50	77	51	78	51	79	49
Waveland	78	55	77	58	79	49	81	49	77	52	78	53	79	47
Wright	74	29	69	32	75	24	77	22	78	21	75	25	77	23
York	67	100	72	93	66	94	71	92	69	92	68	94	69	91
Total	10070	10371	10571	9930	10207	9695	10309	9739	10096	9794	10123	9838	10175	9777

SHELBY

Botna	35	42	37	41	38	34	39	33	43	30	44	30	43	28
Irwin	180	105	173	110	183	98	184	94	182	96	180	100	183	97
Greeley	104	107	104	107	104	105	111	100	106	103	103	108	108	103
Union	173	337	176	342	173	335	176	337	174	335	175	335	174	334
Grove	77	103	75	107	75	101	80	99	74	104	74	106	76	102
Washington	81	274	100	264	73	265	85	259	64	273	58	287	62	268
Westphalia No. 1	16	267	18	263	17	260	17	262	13	267	14	266	13	263
Westphalia No. 2	29	249	37	248	23	249	27	249	20	253	25	253	26	247
Douglas	157	115	152	124	161	113	174	94	161	107	163	108	161	112
Polk	87	83	81	94	100	67	117	52	106	62	62	103	105	61
Jackson	93	158	100	151	99	144	116	131	104	138	141	103	105	136
Center	141	68	126	88	137	73	154	55	151	58	150	55	152	58
Harlan—1st Ward	152	196	127	231	144	200	161	186	150	196	147	200	152	196
2d Ward	199	298	166	340	198	294	209	297	287	204	204	290	204	291
3d Ward	244	265	229	288	257	244	274	227	229	264	262	238	262	232
4th Ward	178	208	181	247	206	201	214	200	204	206	212	201	211	199
Lincoln	100	111	94	129	94	118	105	108	107	98	99	106	97	107
Cass	91	212	96	219	86	211	101	196	206	89	85	213	93	207
Tennant	59	57	51	67	55	60	60	55	57	56	58	58	59	56
Shelby	162	187	185	164	174	169	183	163	173	172	167	176	172	171
Fairview	89	82	88	89	92	76	95	74	77	87	90	78	89	75
Monroe	107	80	106	88	106	76	114	68	73	110	109	71	109	71
Rorbeck	39	39	39	40	47	30	51	27		30	43	34	45	31
Elk Horn	174	181	175	183	174	173	186	164	165	180	181	166	181	162
Total	2767	3824	2716	4024	2816	3696	3033	3530	2926	3518	2846	3685	2882	3607

TAYLOR

Athelstan	73	37	78	35	77	33	74	35	73	37	72	34	72	36
Bedford—1st Ward	211	108	217	104	220	94	216	92	203	105	208	100	205	100
2d Ward	236	145	246	147	254	124	236	127	237	137	230	133	231	131
3d Ward	193	177	200	180	201	145	203	144	208	148	197	154	197	146
Bedford Township	37	26	36	28	39	20	36	21	35	23	36	23	33	25
Benton	79	81	82	80	87	64	86	63	83	66	83	65	84	63
Blockton	173	132	179	133	201	107	178	114	180	115	176	119	176	116
Clayton	99	71	95	78	96	63	94	65	96	61	95	61	98	59
Clearfield	245	130	247	130	246	115	247	105	240	113	241	109	244	106
Conway	130	100	136	106	134	95	131	96	135	92	132	95	133	92
Gay	63	84	67	87	80	68	76	70	68	72	68	73	71	69
Grant	39	37	40	39	47	29	46	25	45	25	45	28	42	27
Grove	117	57	122	57	117	47	118	43	116	49	116	51	119	42
Holt	118	67	119	65	115	57	116	63	109	66	112	66	107	66
Jackson	48	61	50	59	49	55	50	48	50	52	44	54	47	51
Mason	94	84	97	83	95	80	95	80	95	83	96	81	94	81
New Market	281	160	265	177	267	148	278	138	273	137	269	148	270	133
Nodaway	90	58	100	48	94	49	97	47	93	45	93	47	89	45
North Dallas	68	30	63	37	61	29	65	25	65	25	66	25	63	25
Platte	561	265	567	264	573	228	584	214	578	221	557	239	572	221
Polk	62	97	59	105	64	89	63	87	66	81	62	84	62	86
Ross	88	77	85	79	86	69	84	68	82	66	82	68	78	68
Sharpsburg	106	73	104	83	109	69	108	62	108	65	108	61	107	63
Washington	256	161	266	172	249	140	255	137	251	140	239	145	241	137
Total	3467	2318	3520	2376	3561	2017	3536	1969	3489	2024	3427	2063	3435	1988

COUNTY—Conf. (Index of General Election Returns by Counties, Page 479)

Sec'y of Agriculture		Commerce Commissioners					Supt. of Pub. Instr.		Judges of the Supreme Court								Congressmen	
Thorburg Rep.	Curran Dem.	Keslear Rep.	Richardson Rep.	Dunlap Dem.	Ryan Dem.	Parker Rep.	Hall Dem.	Bliss Rep.	Hale Rep.	Miller Rep.	Oliver Rep.	Anderson Dem.	Donegan Dem.	Kintzinger Dem.	Miller Dem.	Jensen Rep.	Wartin Dem.	
155	71	153	154	73	75	157	71	154	154	156	150	73	73	72	78	155	75	
180	108	175	179	110	105	180	109	175	178	182	165	109	106	104	125	190	108	
182	239	178	177	244	246	186	237	177	179	185	170	244	243	240	246	177	251	
138	116	126	134	118	112	134	110	124	130	129	123	119	110	114	124	137	118	
41	77	28	35	79	79	39	72	32	30	39	24	75	74	69	91	44	77	
43	40	40	42	43	42	40	43	41	44	45	40	41	39	39	44	42	42	
66	57	63	66	58	58	66	59	63	63	65	61	59	58	56	61	67	59	
35	43	28	27	49	51	24	50	27	27	28	24	50	48	49	49	26	53	
48	31	45	44	34	32	44	35	43	43	51	30	35	32	26	47	44	39	
142	112	137	136	112	111	140	107	138	139	139	129	113	110	111	122	139	116	
80	49	78	76	49	49	78	50	79	80	78	74	48	46	49	54	77	52	
84	45	80	81	46	44	83	41	84	84	86	79	43	43	41	50	85	46	
79	20	78	79	20	19	79	18	78	77	79	77	22	21	20	22	82	18	
72	91	72	75	90	86	78	81	75	73	73	64	85	86	86	95	71	91	
10453	9469	10221	10335	9555	9448	10411	9377	10209	10277	10443	9836	9529	9374	9315	9971	10757	9540	

COUNTY

47	23	41	42	27	26	46	28	41	40	40	34	26	27	26	35	48	21
185	93	186	186	91	93	184	96	187	184	185	165	91	93	91	117	198	83
112	99	104	103	104	106	108	101	105	106	108	90	104	102	99	122	113	97
174	336	174	173	333	336	177	334	173	174	174	162	336	335	337	348	175	336
75	101	74	74	102	98	77	100	73	75	79	65	99	97	94	111	76	102
70	272	64	63	269	267	82	249	65	67	72	57	265	264	256	289	75	270
18	260	14	15	262	263	14	261	16	15	16	11	262	262	262	273	15	270
27	245	23	22	249	244	31	237	22	25	29	16	243	239	235	265	78	198
173	97	164	164	102	102	176	95	177	163	169	130	103	101	99	149	166	105
117	51	104	112	60	52	114	53	105	107	117	78	63	56	49	90	127	42
108	135	102	105	138	132	111	131	106	105	104	62	135	132	130	189	166	86
155	54	149	153	58	57	165	48	156	157	160	114	54	54	52	102	169	46
158	187	152	153	193	191	161	185	152	152	155	115	191	186	185	241	171	177
215	283	207	211	283	279	214	277	210	214	214	150	284	277	275	358	239	253
272	233	267	266	230	226	280	219	267	267	272	178	228	222	220	330	306	195
220	189	213	219	195	188	231	183	218	220	220	143	189	191	187	281	261	158
103	105	104	98	101	100	108	98	103	101	108	76	101	103	96	141	118	93
92	209	88	92	207	202	100	196	93	93	97	74	202	200	194	229	158	155
58	57	60	60	55	54	65	51	61	63	65	48	54	53	50	69	68	49
175	170	168	172	167	162	190	152	172	175	179	142	167	162	158	203	185	161
96	73	89	90	76	72	98	70	91	92	94	67	71	71	70	104	107	65
110	72	109	108	70	69	114	69	110	107	110	84	69	68	59	100	125	60
51	28	46	46	29	29	47	29	47	47	49	33	27	27	26	46	57	23
195	153	181	180	157	155	197	150	181	182	186	125	158	155	154	232	222	137
3006	3525	2883	2907	3558	3503	3090	3412	2931	2931	3002	2219	3522	3477	3404	4424	3423	3182

COUNTY

76	34	73	72	36	36	73	36	73	72	72	73	34	33	33	33	60	52
218	92	206	206	92	89	217	94	205	208	207	192	93	87	88	88	187	139
235	131	231	231	124	115	257	118	230	225	232	214	119	118	115	112	209	186
207	146	193	196	143	137	209	144	189	186	188	170	139	138	130	132	184	204
36	23	35	35	22	22	37	21	35	32	34	29	23	22	22	20	33	33
92	60	81	76	58	58	93	62	80	78	82	72	56	56	56	52	82	84
184	115	176	173	112	111	179	116	177	173	172	168	113	114	111	115	175	141
97	65	102	93	50	55	106	55	99	97	95	93	54	49	46	48	90	82
232	101	238	230	104	95	243	107	235	236	238	218	99	93	91	93	239	139
141	88	131	125	90	90	143	89	131	126	125	119	86	85	86	86	128	115
77	67	73	68	64	66	80	62	69	68	67	59	63	61	63	61	55	102
48	31	48	47	21	19	53	20	43	41	42	39	19	17	16	17	51	33
123	41	118	115	42	41	122	42	116	113	114	107	40	41	39	38	127	43
112	65	110	108	63	62	112	61	109	109	109	97	59	58	58	59	108	75
53	50	48	46	48	48	56	48	49	48	46	45	50	48	49	52	44	68
96	81	93	94	81	78	103	73	91	93	94	86	81	79	77	80	98	84
277	134	275	267	127	125	295	118	270	264	267	257	127	116	115	109	273	170
97	43	90	87	42	43	98	41	88	87	87	83	45	43	42	44	91	51
67	22	62	62	24	23	72	23	61	63	65	60	24	24	23	24	67	31
585	213	575	568	206	201	592	203	574	571	575	345	207	206	197	179	597	224
66	81	61	63	82	79	79	75	63	64	65	58	75	72	71	72	60	100
84	67	76	75	60	61	96	64	78	76	74	67	63	63	64	62	71	93
114	62	108	106	61	59	116	59	104	103	104	102	61	62	62	60	105	79
261	130	241	231	129	132	281	116	233	232	232	211	129	120	123	121	263	166
3598	1942	3444	3374	1881	1845	3712	1847	3402	3365	3386	2964	1859	1805	1777	1757	3397	2494

EIGHTH DISTRICT

BOONE

PRECINCTS	U. S. Senator		Governor		Lieutenant Governor		Secretary of State		Auditor of State		Treasurer of State		Attorney General	
	Dickinson Rep.	Gillette Dem.	Wilson Rep.	Kraschel Dem.	Hickenlooper Rep.	Valentine Dem.	Miller Rep.	O'Brian Dem.	Akers Rep.	Storms Dem.	Bagley Rep.	Wegman Dem.	Everett Rep.	Mitchell Dem.
Amaqua.....	47	67	51	68	45	58	55	46	50	49	53	49	52	44
Beaver Town.....	35	46	49	28	43	16	47	18	43	19	42	22	37	24
Beaver.....	49	87	58	75	57	67	60	66	61	66	58	69	59	71
Boone—1st Ward.....	121	265	160	257	126	218	144	214	131	223	132	227	125	237
2d Ward.....	419	552	513	483	458	442	458	408	470	403	476	399	464	414
3d Ward.....	494	280	555	233	506	202	510	196	483	202	485	204	490	210
4th Ward.....	257	422	319	391	266	344	280	322	270	331	274	336	272	338
5th Ward.....	254	252	289	254	240	196	247	200	240	191	240	192	238	193
Cass.....	48	93	62	100	51	80	55	74	46	88	44	85	46	76
Colfax.....	73	124	95	133	72	115	89	101	79	103	76	112	80	103
Des Moines.....	117	178	138	185	119	148	134	140	118	143	123	136	118	148
Dodge.....	63	134	75	129	54	104	62	89	52	94	54	91	58	90
Douglas.....	357	522	426	480	358	480	385	424	372	433	363	437	377	430
Fraser.....	8	58	20	54	11	43	11	43	9	44	8	43	7	49
Garden.....	74	127	94	125	89	101	105	80	85	91	79	98	84	85
Grant.....	84	143	97	131	90	119	111	104	104	103	99	114	95	111
Harrison.....	32	89	38	90	38	77	44	69	38	71	38	73	40	73
Hickory Grove.....	17	19	14	29	13	24	16	18	14	21	15	22	16	19
Jackson.....	74	136	92	129	75	111	81	109	75	113	82	113	80	109
Luther.....	63	76	76	67	71	58	71	60	67	62	64	65	65	61
Marcy.....	65	98	74	95	66	75	67	71	64	68	65	72	66	67
Moingona.....	19	75	26	80	18	52	28	46	20	51	18	48	21	49
Ogden.....	263	301	323	274	264	231	286	215	265	226	259	225	261	224
Peoples.....	57	80	64	85	51	68	63	57	48	70	53	74	49	69
Pilot Mount.....	57	73	62	73	55	58	55	64	53	58	54	58	59	56
Union.....	76	90	78	98	74	86	78	81	73	82	75	80	76	79
Worth.....	24	28	26	30	23	19	28	20	21	21	22	23	22	23
Total.....	3247	4415	3874	4176	3331	3592	3570	3335	3351	3426	3351	3464	3357	3452

CALHOUN

Lincoln.....	333	426	396	397	316	346	342	351	329	338	316	378	319	375
Rockwell City No. 1.....	271	307	238	284	269	261	311	239	291	254	282	259	285	248
Rockwell City No. 2.....	215	224	276	203	223	185	248	170	236	179	236	182	232	183
Sherman.....	56	94	68	96	50	78	65	65	56	73	58	73	57	68
Butler No. 1.....	218	232	262	225	197	169	214	173	201	175	202	172	202	170
Butler No. 2.....	70	61	72	73	57	62	68	56	59	58	58	62	57	61
Williams.....	42	94	54	101	30	79	47	77	33	77	34	79	36	79
Garfield.....	52	101	61	102	50	84	54	76	46	87	50	86	45	83
Twin Lakes.....	50	130	61	135	51	117	58	117	56	112	59	116	55	115
Center.....	69	111	85	108	68	93	79	90	71	99	72	96	74	92
Greenfield.....	61	158	85	146	57	115	67	114	56	118	61	115	52	128
Cedar No. 1.....	66	85	83	80	71	63	75	66	68	61	70	67	74	67
Cedar No. 2.....	49	101	71	96	58	64	66	68	63	61	60	69	54	76
Logan.....	71	80	79	87	65	72	80	70	73	71	73	70	70	70
Lake Creek.....	51	93	64	86	43	72	56	66	48	78	53	68	46	65
Elm Grove No. 1.....	20	80	30	79	21	70	23	68	18	72	27	72	18	72
Elm Grove No. 2.....	27	41	30	38	27	27	30	28	31	30	34	28	26	26
Jackson.....	48	71	50	74	41	63	52	58	44	57	58	53	46	55
Lake City No. 1.....	224	145	284	121	226	124	253	102	236	106	250	97	243	104
Lake City No. 2.....	165	157	212	135	168	105	175	110	172	101	173	110	175	175
Calhoun.....	47	55	58	49	41	35	55	29	52	26	53	31	50	27
Union.....	181	251	219	235	180	207	214	194	184	205	202	200	196	208
Reading.....	122	150	140	142	119	123	134	121	128	115	130	121	151	126
Total.....	2508	3247	2978	3092	2428	2614	2766	2508	2551	2553	2611	2604	2543	2673

COUNTY

(Index of General Election Returns by Counties, Page 479)

Sec'y of Agriculture		Commerce Commissioners					Supt. of Pub. Instr.		Judges of the Supreme Court								Congressmen	
Thorburn Rep.	Curran Dem.	Keshlear Rep.	Richardson Rep.	Dunlap Dem.	Ryan Dem.	Parker Rep.	Hall Dem.	Bliss Rep.	Hale Rep.	Miller Rep.	Oliver Rep.	Anderson Dem.	Donagan Dem.	Kintzinger Dem.	Miller Dem.	Gilchrist Rep.	Eveland Dem.	
64	36	51	52	47	43	61	41	52	55	59	52	41	38	37	42	65	40	
49	14	44	42	15	15	45	19	47	49	47	43	16	13	15	19	47	18	
68	61	57	55	67	64	68	57	57	59	60	61	58	59	59	63	71	69	
148	208	129	129	222	212	134	206	129	129	134	126	209	202	192	196	155	217	
527	346	447	476	400	359	499	351	479	472	488	453	352	336	332	351	529	381	
531	166	480	502	194	165	512	174	493	490	494	480	179	170	173	168	509	207	
296	296	261	174	320	282	294	289	273	274	280	260	291	285	274	295	307	315	
261	172	227	238	178	168	261	163	236	241	244	246	165	158	155	169	275	181	
54	74	45	49	80	70	53	76	51	48	53	45	68	71	65	75	49	76	
104	88	74	79	106	89	99	85	78	78	81	74	90	88	85	90	47	182	
146	127	115	117	138	131	143	126	124	121	125	119	129	125	122	129	134	150	
64	88	49	51	78	75	65	70	.....	.....	75	52	72	55	.....	75	61	105	
378	440	357	368	418	400	391	397	368	373	385	361	399	399	381	400	386	434	
9	42	9	9	41	43	18	37	9	10	12	8	40	39	41	40	13	41	
108	74	80	85	77	77	96	80	85	85	88	82	79	72	68	84	89	105	
118	94	90	96	106	99	112	93	98	102	103	94	94	87	85	101	128	101	
47	38	41	45	66	58	54	61	47	47	49	40	64	57	58	61	33	79	
18	14	15	13	15	17	18	16	15	13	16	15	17	18	15	16	15	22	
97	97	74	75	101	95	89	98	71	75	73	.....	106	95	97	.....	62	146	
71	57	69	70	56	52	74	53	71	74	73	68	52	50	49	49	70	64	
73	68	70	66	58	56	94	43	65	63	66	62	52	51	50	58	82	65	
27	44	20	19	47	40	26	46	17	18	17	19	47	46	43	47	35	38	
297	197	250	266	220	189	283	197	261	267	275	264	188	178	178	178	308	191	
73	54	48	49	69	65	67	53	54	54	59	53	62	64	60	62	63	63	
63	50	54	55	49	44	58	49	55	58	56	56	49	44	44	.....	73	53	
90	71	71	72	81	72	87	66	76	76	77	76	71	72	71	71	83	76	
23	21	19	20	18	19	26	15	22	21	24	23	18	16	16	17	24	22	
3804	3037	3246	3272	3267	2999	3727	2961	3333	3352	3513	3232	3008	2888	2765	2856	3713	3441	

COUNTY

354	317	318	331	329	318	341	309	325	328	335	311	314	310	301	309	461	246
327	209	274	283	231	218	307	217	288	290	298	283	219	204	199	204	410	141
249	152	223	222	156	153	251	146	236	234	233	230	148	146	146	148	286	115
72	55	54	58	59	59	62	58	57	57	59	57	59	56	48	55	100	36
233	140	197	198	148	134	212	138	206	204	204	198	148	138	133	144	324	92
68	57	58	54	58	52	65	57	56	57	60	57	54	51	50	54	89	36
43	74	34	35	68	71	43	65	33	34	37	35	75	72	68	70	72	42
61	76	48	49	75	71	54	75	48	48	54	47	80	75	74	70	76	61
66	102	62	62	97	95	63	98	54	61	57	57	95	93	90	99	90	76
84	88	72	75	85	82	83	80	73	71	76	75	84	88	85	82	110	62
68	94	51	61	97	93	64	88	56	56	58	54	93	98	84	86	122	55
85	56	70	71	54	55	78	54	73	77	77	67	55	50	51	67	111	34
69	57	57	59	60	58	67	52	61	65	68	59	55	48	47	51	98	36
91	56	73	77	60	55	84	54	78	75	77	73	56	57	55	61	101	45
57	56	44	45	60	57	53	55	41	43	49	42	53	51	53	55	87	40
21	67	19	20	70	63	24	58	19	21	20	22	65	62	62	59	31	55
37	24	35	34	20	21	37	20	34	34	36	32	19	21	19	18	48	14
54	48	42	45	49	50	46	47	42	47	45	45	51	45	47	48	65	36
254	93	230	237	89	87	245	88	250	242	252	237	82	84	77	86	292	56
188	88	171	173	93	82	186	80	171	175	173	171	89	83	83	84	219	65
61	28	47	49	24	23	52	24	53	51	52	49	23	24	22	27	69	18
215	184	185	193	194	181	209	181	194	189	191	191	181	178	172	175	254	141
148	100	131	134	109	99	141	99	129	127	135	124	102	103	96	108	175	70
2905	2221	2495	2565	2285	2177	2767	2143	2577	2586	2646	2516	2200	2137	2062	2160	3690	1572

EIGHTH DISTRICT

CARROLL

PRECINCTS	U. S. Senator		Governor		Lieutenant Governor		Secretary of State		Auditor of State		Treasurer of State		Attorney General	
	Dickinson Rep.	Gillette Dem.	Wilson Rep.	Kraschel Dem.	Hickenlooper Rep.	Valentine Dem.	Miller Rep.	O'Brian Dem.	Akers Rep.	Storms Dem.	Bagley Rep.	Wegman Dem.	Everett Rep.	Mitchell Dem.
Jasper	124	112	139	90	136	84	134	87	128	85	147	79	127	86
Sheridan No. 1	42	39	52	34	46	32	42	33	44	32	58	23	44	28
Sheridan No. 2	53	79	66	66	49	56	53	57	53	62	86	41	52	55
Kniest	36	231	40	232	22	196	23	210	17	213	66	174	21	207
Wheatland No. 1	39	222	59	207	38	194	46	190	36	205	65	197	40	190
Wheatland No. 2	39	74	37	77	34	72	37	65	35	65	44	69	35	64
Arcadia	121	185	143	168	124	149	124	138	113	160	151	139	109	149
Maple River	53	251	77	225	46	204	55	208	44	216	99	190	52	209
Carroll—1st Ward	233	236	259	223	216	215	226	210	216	223	249	213	213	227
2d Ward	402	346	456	306	405	276	419	287	374	309	444	309	403	299
3d Ward	126	235	153	217	110	196	125	191	104	209	158	210	107	206
4th Ward	76	336	120	305	68	290	82	290	76	289	159	260	71	303
Grant	61	120	65	115	58	96	62	101	61	94	97	88	60	105
Glidden No. 1	297	166	315	150	292	132	310	132	286	144	337	112	289	141
Glidden No. 2	72	39	74	36	69	36	70	38	67	38	83	28	65	36
Richland	86	70	96	66	86	56	89	54	86	54	103	51	89	50
Pleasant Valley	33	168	38	169	30	152	30	157	25	157	70	124	30	155
Roselle No. 1	30	152	46	135	27	139	33	139	24	140	63	114	22	142
Roselle No. 2	59	144	68	145	43	136	44	140	40	145	83	113	47	135
Washington	41	137	47	129	35	117	37	115	32	126	67	109	36	112
Warren	289	399	347	382	297	350	310	337	289	349	320	367	283	344
Ewoltdt	34	102	43	98	29	91	35	87	24	93	45	82	29	83
Eden	75	317	93	310	61	291	69	289	58	285	125	251	57	287
Newton	106	268	116	269	91	253	99	243	78	252	154	213	85	252
Union	400	352	418	354	411	287	423	272	395	281	419	297	403	283
Total	2927	4782	3367	4508	2823	4100	2977	4070	2705	4226	3692	3853	2769	4148

CRAWFORD

Arlon	37	49	39	58	31	39	34	38	35	40	33	39	39	36
Boyer	78	61	71	67	72	62	79	54	74	59	69	66	71	60
Charter Oak	142	296	154	289	147	265	150	273	144	268	144	274	145	267
Deloit	67	65	67	75	61	54	62	59	63	54	65	52	6	51
Denison—1st Ward	254	209	271	219	257	178	263	183	256	183	249	192	256	181
2d Ward	173	238	208	230	171	188	179	207	160	193	159	208	158	197
3d Ward	403	358	456	335	401	291	420	302	396	295	392	318	399	295
Denison Township	90	137	105	126	91	99	103	105	98	100	95	114	97	103
East Boyer	59	87	59	89	54	78	61	79	55	77	62	75	63	71
Goodrich	42	73	46	67	38	58	37	65	36	64	33	67	44	58
Hanover	24	86	28	88	21	70	26	70	22	70	20	77	22	65
Hayes	23	113	19	122	21	106	32	94	22	105	27	104	24	98
Iowa	61	157	58	172	48	139	56	144	49	133	52	147	55	130
Jackson	66	132	66	125	66	116	68	116	71	113	79	109	75	114
Kiron	122	75	149	60	134	49	141	50	140	48	139	52	138	45
Milford	64	59	68	66	67	49	65	59	62	56	61	64	64	56
Morgan	20	104	29	100	26	93	24	97	19	100	18	93	17	91
Nishnabotny	292	334	310	347	313	284	324	284	313	278	315	287	320	274
Paradise	45	83	42	86	36	73	45	68	40	77	45	74	49	63
Ricketts	33	66	36	65	30	59	31	62	28	65	25	72	26	63
Schleswig	85	248	101	240	90	201	94	208	95	205	93	206	83	205
Soldier	16	71	19	59	12	58	18	56	12	60	13	64	20	56
Stockholm	45	123	55	111	54	95	59	108	58	90	56	98	63	88
Union	140	185	150	188	143	162	153	160	135	167	135	172	137	169
Vail	105	266	118	287	108	251	115	250	107	240	113	247	110	244
Washington	69	145	67	160	56	131	69	130	59	131	52	146	65	125
Westside	111	111	118	110	103	102	117	98	105	101	112	108	107	95
Willow	38	90	40	90	41	85	44	84	42	80	44	80	41	84
Total	2704	4021	2949	4031	2692	3435	2869	3503	2696	3452	2700	3605	2694	3386

COUNTY

(Index of General Election Returns by Counties, Page 479)

Sec'y of Agriculture		Commerce Commissioners					Supt. of Pub. Instr.		Judges of the Supreme Court							Congressmen		
Thornburg Rep.	Curran Dem.	Keshlear Rep.	Richardson Rep.	Dunlap Dem.	Ryan Dem.	Parker Rep.	Hall Dem.	Bliss Rep.	Hale Rep.	Miller Rep.	Oliver Rep.	Anderson Dem.	Donagan Dem.	Kintzinger Dem.	Miller Dem.	Gilchrist Rep.	Eveland Dem.	
148	70	131	128	74	72	131	78	134	132	130	120	73	71	70	69	155	69	
48	26	45	45	27	26	46	25	44	44	46	39	26	24	24	25	48	23	
61	47	51	47	50	48	54	46	50	48	58	44	48	45	49	33	69	44	
33	205	12	14	208	204	23	188	19	19	18	11	201	190	191	189	61	182	
39	192	28	30	188	193	34	187	32	31	33	28	192	186	189	174	67	159	
41	61	36	37	60	57	39	59	37	33	35	31	57	59	60	56	57	49	
123	145	100	111	140	137	102	146	96	100	101	96	136	132	132	120	152	146	
57	206	45	56	197	183	53	174	54	46	45	48	193	178	178	160	99	171	
212	216	198	216	219	198	210	200	216	204	206	183	205	193	190	175	243	188	
418	278	388	393	285	258	417	239	393	385	400	351	269	252	240	242	446	242	
100	212	97	97	196	193	106	183	95	96	97	83	192	187	183	153	138	177	
68	307	64	63	292	282	65	278	69	61	125	59	275	281	272	172	144	234	
63	93	60	58	90	83	65	86	55	55	59	45	92	87	86	79	78	87	
321	107	288	291	126	110	325	101	303	294	295	272	120	115	109	104	355	90	
76	29	71	71	31	29	71	29	70	67	69	64	30	30	28	27	79	23	
98	46	83	83	47	46	94	47	88	87	88	77	43	42	44	44	103	41	
30	156	23	27	150	153	26	151	29	26	27	25	150	145	144	140	59	131	
27	135	22	23	137	139	26	130	20	22	19	16	138	135	135	131	28	144	
45	134	41	39	130	131	37	131	43	39	43	35	131	131	133	134	67	117	
35	113	27	29	112	107	26	105	26	24	26	23	109	104	103	98	53	121	
302	332	278	287	340	330	310	319	284	275	290	250	309	304	309	303	354	294	
30	82	24	26	86	83	36	78	22	23	24	25	83	79	82	71	44	75	
69	275	52	50	273	263	54	270	53	46	49	41	267	265	271	256	95	263	
94	237	71	77	240	241	80	237	80	74	81	77	238	239	236	215	134	209	
499	251	399	397	265	253	413	257	405	393	398	380	257	249	247	243	468	236	
303	7	3955	2634	2695	3963	3819	2843	3744	2717	2624	2762	2423	3834	3723	3705	3413	3596	3515

COUNTY

36	35	36	37	35	29	33	32	35	35	35	35	33	30	31	34	47	27
80	56	71	70	58	61	78	53	74	72	76	73	56	53	52	61	82	47
171	241	145	155	263	243	154	244	142	145	153	153	265	249	243	245	191	221
70	44	62	65	49	47	68	50	61	63	62	61	50	48	43	52	72	36
268	167	253	261	170	156	262	167	254	266	265	250	167	153	154	173	306	128
172	181	152	158	190	178	158	186	150	151	152	152	180	182	172	178	204	145
437	257	397	395	284	260	409	263	398	387	400	388	258	249	251	268	479	214
99	102	90	95	94	98	104	89	99	98	97	93	94	94	81	98	124	75
64	70	54	54	70	69	58	62	56	59	60	60	74	65	61	65	74	58
42	55	34	41	58	52	42	48	37	39	40	35	58	52	56	54	54	38
29	62	23	23	63	66	25	64	22	23	23	22	66	60	60	64	36	58
31	95	21	22	93	93	22	93	24	26	26	22	93	88	88	93	43	77
60	126	58	56	122	119	63	123	55	56	59	49	121	115	114	126	81	99
86	104	76	73	109	116	78	105	73	74	74	74	110	113	110	108	106	83
151	41	137	139	43	40	143	41	136	139	142	133	54	41	42	49	165	26
68	51	64	65	54	56	68	51	62	63	63	61	49	49	49	55	74	45
23	88	19	21	83	83	21	86	19	20	22	18	87	82	79	92	50	56
338	262	309	314	273	275	334	260	316	316	321	297	272	268	268	289	368	233
45	69	43	43	68	65	45	64	40	44	41	39	65	61	63	67	62	43
27	62	27	27	58	52	30	54	29	28	32	24	55	52	51	59	41	47
101	196	88	90	194	199	90	189	91	86	94	84	190	182	180	189	136	155
23	48	16	17	55	48	17	50	16	16	18	23	49	46	44	49	32	44
70	82	63	67	85	83	68	81	60	64	61	60	93	79	80	87	85	64
147	163	134	146	164	154	145	160	136	130	136	132	164	160	153	161	176	133
120	235	96	106	238	235	125	218	101	105	109	100	227	222	216	220	158	187
69	122	58	64	126	119	62	126	63	66	65	56	118	113	113	126	82	110
115	87	109	107	93	89	119	89	113	111	116	105	90	88	80	90	138	69
46	78	39	37	83	81	40	84	38	41	40	41	79	77	78	80	51	68
2988	3179	2674	2748	3275	3166	2861	3132	2700	2723	2782	2640	3217	3071	3012	3232	3517	2576

**EIGHTH DISTRICT**

**EMMET**

PRECINCTS	U. S. Senator		Governor		Lieutenant Governor		Secretary of State		Auditor of State		Treasurer of State		Attorney General	
	Dickinson Rep.	Gillette Dem.	Wilson Rep.	Kraschel Dem.	Hickenlooper Rep.	Valentine Dem.	Miller Rep.	O'Brian Dem.	Akers Rep.	Storms Dem.	Bagley Rep.	Wegman Dem.	Everett Rep.	Mitchell Dem.
Armstrong Grove.....	222	253	280	214	236	181	246	179	229	175	229	191	225	178
Center.....	85	104	90	97	80	81	90	76	87	64	86	73	80	72
Denmark.....	114	240	122	233	108	196	130	177	104	193	104	199	111	180
Ellsworth.....	51	46	53	44	49	37	55	33	52	31	52	35	52	32
Emmet.....	61	47	60	49	58	43	61	36	59	37	62	38	60	37
Estherville.....	71	50	76	53	73	41	73	39	75	39	73	39	73	41
Estherville—1st Ward.....	354	246	391	204	357	186	362	182	355	180	354	179	355	185
2d Ward.....	402	269	429	241	406	220	408	215	399	209	393	222	397	214
3d Ward.....	322	299	383	249	356	227	345	238	255	233	348	235	344	249
High Lake.....	57	61	61	57	59	40	60	37	60	39	63	41	59	38
Iowa Lake.....	31	49	32	46	27	37	29	42	28	37	29	43	27	34
Jack Creek.....	12	90	25	83	22	62	23	62	24	59	23	58	22	58
Lincoln.....	83	72	89	64	83	54	84	52	87	47	86	48	87	44
Swan Lake.....	42	77	49	70	38	56	43	51	39	53	37	58	38	53
Twelve Mile Lake.....	39	76	43	74	42	64	45	61	43	61	46	59	45	59
Wallingford.....	69	27	71	27	70	18	69	19	67	19	68	21	70	17
Total.....	2015	2006	2254	1805	2064	1543	2123	1499	1963	1476	2053	1539	2045	1491

**GREENE**

Bristol.....	103	125	129	128	100	101	105	96	96	99	96	114	95	98
Cedar.....	46	121	44	123	40	117	50	111	43	110	60	98	44	114
Dawson.....	64	91	64	84	61	67	63	63	61	63	61	63	63	62
Franklin.....	89	69	93	67	88	52	92	50	85	54	87	56	88	50
Grant.....	74	50	73	51	70	37	74	33	65	36	71	37	69	34
Greenbrier.....	70	84	82	78	74	63	76	57	69	61	74	70	73	56
Hardin.....	64	82	71	74	66	66	68	59	63	64	69	65	68	62
Highland.....	206	189	238	170	205	145	221	139	206	151	230	135	220	145
Jackson.....	52	101	71	88	62	73	74	70	62	76	68	81	65	73
Jefferson—1st Ward.....	321	231	357	227	318	200	336	177	317	203	319	197	308	188
2d Ward.....	222	245	255	239	225	200	229	200	206	222	222	208	222	205
3d Ward.....	299	201	334	178	317	152	317	140	294	179	324	147	312	145
Junction No. 1.....	227	197	267	154	234	150	253	142	228	155	232	159	232	159
Junction No. 2.....	79	68	76	73	75	59	75	58	72	56	72	63	71	63
Junction No. 3.....	43	66	49	63	46	51	48	48	46	47	51	45	47	48
Kendrick.....	93	78	106	65	86	60	93	53	86	59	89	65	86	60
Paton.....	190	147	198	130	183	106	195	95	180	103	181	111	173	121
Scranton.....	285	238	323	218	294	177	312	160	300	168	295	190	293	178
Washington.....	184	242	215	236	195	209	197	199	187	213	193	211	194	211
Willow.....	51	95	59	98	55	80	56	80	50	71	57	76	53	73
Total.....	2762	2720	3104	2544	2794	2165	2934	2030	2716	2190	2851	2191	2776	2145

**HAMILTON**

Blairsburg.....	49	195	85	149	70	152	81	148	67	145	71	146	62	153
Cass.....	60	144	73	133	65	117	79	103	68	109	68	109	64	108
Clear Lake.....	144	190	173	162	160	131	176	116	169	120	165	126	159	126
Ellsworth.....	92	170	114	149	105	133	124	115	107	129	108	128	96	131
Freedom.....	65	103	82	97	78	74	78	73	76	71	74	75	75	71
Fremont.....	47	111	60	102	54	89	56	85	51	85	55	88	49	88
Hamilton.....	50	112	59	109	53	88	61	78	55	78	58	78	53	74
Independence.....	101	152	110	148	90	137	101	127	93	128	94	132	94	128
Liberty.....	40	113	50	101	39	88	44	85	43	81	43	90	37	87
Lincoln.....	147	191	180	166	170	136	186	124	177	127	176	128	169	130
Lyon.....	252	349	315	292	301	229	314	204	302	217	299	227	295	218
Marion.....	204	197	240	157	219	137	235	129	228	128	223	122	211	150
Rose Grove.....	41	81	44	72	41	63	44	68	42	65	38	71	39	69
Scott.....	33	136	48	125	42	105	57	89	50	90	47	95	45	95
Webster.....	35	124	35	119	35	97	43	84	44	89	39	91	41	87
Williams.....	154	166	168	152	155	136	167	126	161	126	160	124	160	130
Webster City—1st Ward.....	205	174	231	155	212	146	217	145	197	163	192	165	188	168
2d Ward.....	246	165	259	165	258	143	259	141	255	140	258	143	257	144
3d Ward.....	386	304	459	241	430	214	428	214	413	236	426	232	415	235
4th Ward.....	345	360	391	333	355	315	359	310	351	322	357	321	353	322
5th Ward.....	75	83	81	84	75	75	76	76	72	78	70	78	74	76
Total.....	2771	3620	3257	3211	3007	2807	3185	2640	3021	2727	3021	2769	2936	2790



COUNTY (Index of General Election Returns by Counties, Page 479)

Sec'y of Agriculture	Commerce Commissioners					Supt. of Pub. Instr.		Judges of the Supreme Court								Congressmen	
	Thornburg Rep.	Curran Dem.	Keshlear Rep.	Richardson Rep.	Dunlap Dem.	Ryan Dem.	Parker Rep.	Hall Dem.	Bliss Rep.	Hale Rep.	Miller Rep.	Oliver Rep.	Anderson Dem.	Donegan Dem.	Kintzinger Dem.	Miller Dem.	Gilchrist Rep.
268	148	207	207	168	162	248	154	223	212	219	196	160	158	149	145	315	120
95	60	81	81	69	68	93	61	82	80	82	80	69	64	66	61	114	54
148	167	114	117	176	151	133	156	118	105	116	90	170	155	156	151	205	104
56	29	49	51	32	26	58	29	55	51	55	44	27	27	26	24	71	24
70	31	59	60	35	31	65	26	56	57	57	54	33	30	31	27	80	22
75	35	71	73	36	36	73	36	70	71	69	65	27	35	35	30	91	29
376	166	360	360	171	174	360	164	356	349	345	351	164	162	165	154	428	132
402	202	391	389	204	206	412	203	396	391	388	391	198	196	199	190	451	186
369	214	349	349	218	210	367	209	344	341	343	330	214	208	207	197	399	176
67	36	57	59	39	34	71	30	56	56	56	57	38	35	35	36	83	25
36	33	26	26	34	32	31	43	28	25	25	25	33	34	32	33	44	27
37	47	25	29	52	48	39	49	27	22	23	19	52	50	48	46	51	42
94	38	85	86	41	41	94	40	84	84	83	82	43	41	41	43	113	33
55	44	30	32	47	45	60	36	36	35	35	31	44	43	42	39	74	31
49	55	44	45	56	53	47	56	42	42	41	40	57	53	52	53	84	28
75	18	68	68	16	17	70	16	68	67	66	64	17	16	16	13	74	15
2272	1323	2016	2032	1394	1334	2221	1308	2041	1988	2003	1919	1346	1307	1300	1242	2677	1048

COUNTY

102	92	91	102	98	81	113	78	98	102	105	94	90	80	81	83	119	72
48	110	45	48	108	107	50	98	46	43	45	44	106	105	106	106	59	97
68	56	57	64	59	54	67	55	64	66	66	66	56	54	55	54	89	47
97	47	84	90	48	42	90	48	85	86	88	84	46	46	45	45	94	46
79	27	67	62	35	32	70	34	71	71	71	70	30	26	27	34	89	20
84	55	71	75	52	51	82	56	76	74	77	70	50	50	49	56	85	55
73	60	67	71	62	57	73	58	67	67	69	67	59	58	58	57	75	57
227	134	215	229	132	124	218	129	218	222	220	210	124	122	121	134	2	108
75	66	67	72	73	63	71	68	70	68	73	65	57	59	56	67	87	57
333	174	304	308	188	180	323	174	322	323	328	308	171	167	166	177	344	171
246	181	221	230	195	188	244	179	230	228	225	226	185	177	185	179	270	165
344	139	307	313	144	129	328	120	319	314	318	310	122	125	114	127	362	104
269	130	233	241	145	139	247	140	232	232	233	216	136	136	135	137	269	121
77	53	69	70	54	56	74	50	74	73	74	71	56	54	53	52	97	46
55	46	45	50	47	42	48	39	46	49	46	45	45	42	44	40	52	43
98	52	83	89	54	50	91	46	88	90	89	89	47	45	45	47	103	46
207	89	181	193	93	88	192	86	187	188	185	183	91	90	90	90	214	98
318	147	281	296	167	158	298	158	296	296	296	290	154	157	159	154	342	131
216	194	185	190	208	195	200	194	194	194	199	185	201	194	194	203	208	200
62	66	49	52	68	67	52	71	49	48	52	50	69	70	66	72	61	69
3078	1918	2722	2845	2030	1903	2931	1881	2832	2834	2859	2743	1895	1857	1849	1914	3278	1753

COUNTY

82	141	67	68	140	125	81	142	73	71	76	65	127	127	125	112	114	109
81	92	65	67	99	92	95	83	74	74	71	65	88	81	79	83	103	70
182	107	155	158	109	101	188	98	166	163	161	149	107	98	94	94	216	79
130	111	98	105	115	108	112	112	107	117	111	109	113	108	105	102	145	88
88	71	71	71	65	62	85	59	73	77	76	68	64	60	59	56	101	47
63	75	53	52	77	73	59	71	56	55	56	51	69	68	65	71	83	53
66	61	50	52	62	58	68	63	57	56	57	51	56	56	57	55	86	57
113	114	84	90	115	113	117	111	89	88	91	84	119	112	112	111	129	93
53	83	38	28	77	48	59	68	47	42	62	37	72	72	73	55	77	63
197	104	165	169	116	104	191	104	173	174	169	159	109	103	107	103	219	89
351	176	290	293	210	184	343	169	307	298	305	283	183	175	169	167	391	140
253	121	211	208	125	115	249	112	218	222	225	206	117	106	102	101	284	99
53	59	36	37	68	63	49	58	44	42	43	38	60	58	58	55	72	40
70	75	42	47	93	78	69	78	53	52	53	42	79	81	79	71	59	91
53	79	36	33	79	76	52	83	44	42	44	37	74	72	71	71	64	73
174	120	151	155	120	115	168	117	162	161	160	147	113	109	109	106	195	103
199	158	190	190	161	161	197	154	196	193	195	184	157	153	151	150	225	136
280	122	251	255	130	126	267	130	259	256	258	245	127	124	125	120	292	104
456	202	408	414	211	197	437	205	422	419	419	403	202	186	191	181	491	165
368	298	349	353	300	296	370	296	353	352	353	344	298	288	290	278	400	260
74	73	71	73	74	73	75	74	73	72	73	68	75	76	75	75	81	69
3386	2442	2881	2918	2546	2368	3331	2387	3046	3026	3058	2835	2409	2313	2296	2217	3827	2028

EIGHTH DISTRICT

HANCOCK

PRECINCTS	U. S. Senator		Governor		Lieutenant Governor		Secretary of State		Auditor of State		Treasurer of State		Attorney General	
	Dickinson Rep.	Gillette Dem.	Wilson Rep.	Kraschel Dem.	Hickenlooper Rep.	Valentine Dem.	Miller Rep.	O'Brian Dem.	Akers Rep.	Storms Dem.	Bagley Rep.	Wegman Dem.	Everett Rep.	Mitchell Dem.
Ellington	105	112	118	109	105	85	121	79	112	78	122	76	102	83
Madison	102	147	117	145	114	112	118	109	108	111	118	117	105	109
Crystal	115	152	130	139	124	110	136	96	122	105	128	100	121	101
Bingham	103	131	118	118	114	101	126	89	109	95	115	95	107	93
Orthel	61	136	80	120	80	96	82	89	79	100	92	96	73	96
Britt	469	509	538	458	503	404	522	384	511	383	626	388	487	404
Garfield	36	158	40	160	37	131	48	116	37	122	48	128	41	114
Concord	506	376	559	331	545	312	527	294	506	314	537	302	509	302
Ell	139	179	170	158	157	128	172	119	158	125	166	118	148	123
Liberty	77	93	81	98	78	75	80	76	73	72	82	76	74	73
Erin	62	118	75	104	62	89	62	84	64	84	66	86	60	88
Boone	57	84	64	79	60	64	64	60	60	59	65	65	62	56
Magor	129	145	151	127	135	115	136	113	133	114	141	110	125	120
Amsterdam	171	237	186	234	181	192	173	188	167	185	183	190	168	194
Twin Lake	37	77	42	77	44	61	47	55	38	58	46	56	36	59
Avery	141	113	151	108	136	98	154	74	140	88	142	94	139	88
Corwith	38	46	43	41	40	38	43	34	40	37	41	37	41	38
Total	2348	2813	2663	2606	2515	2211	2611	2059	2457	2130	2718	2134	2398	2141

HUMBOLDT

Avery	79	148	87	153	75	131	87	122	84	120	84	126	85	121
Beaver	70	104	70	109	68	82	74	77	66	86	67	84	64	93
Corinth	86	105	96	94	95	79	100	80	93	86	95	87	87	96
Dakota City	103	106	110	108	107	93	105	92	107	89	103	91	105	96
Defana	194	179	214	166	197	124	212	118	193	118	197	122	193	131
Gilmore City	125	89	135	86	125	72	134	67	129	67	130	66	124	79
Grove	53	90	55	91	54	69	59	67	58	67	53	73	52	80
Humboldt	154	281	180	260	162	227	178	220	150	249	152	240	149	247
Lake	63	137	78	121	74	108	87	96	78	96	77	103	75	104
Lu Verne	35	55	38	54	36	44	38	39	38	41	36	45	38	41
Norway	95	188	97	183	96	171	114	155	98	168	104	158	98	173
Renwick	116	104	135	79	128	77	124	82	126	75	128	75	113	77
Rutland	124	103	126	97	119	75	127	77	120	77	115	80	117	98
Springvale—1st Ward	259	216	288	207	273	163	274	175	261	184	267	174	262	198
2d Ward	280	154	308	146	283	125	295	122	283	122	290	125	277	152
Wacousta	67	160	79	147	73	108	88	109	77	119	80	114	74	125
Weaver	69	111	70	116	59	99	63	95	62	90	59	98	52	107
Total	1972	2330	2166	2217	2024	1847	2159	1793	2023	1854	2037	1861	1965	2018

KOSSUTH

Algona—1st Ward	293	140	283	144	264	123	264	122	259	122	253	132	249	133
2d Ward	447	251	471	222	434	212	431	207	420	218	420	225	387	243
3d Ward	251	282	266	267	232	251	244	242	235	250	226	259	212	265
4th Ward	211	171	210	156	196	150	195	148	180	151	189	154	174	159
Buffalo	167	217	190	193	174	170	198	155	175	171	179	161	170	157
Burt	166	209	190	183	177	175	193	161	183	160	177	170	173	167
Cresco	77	111	79	109	73	100	74	103	72	101	70	106	64	104
Eagle	39	62	39	60	42	56	45	54	41	56	41	57	42	55
East Lone Rock (Burt)	26	70	31	65	32	53	44	43	38	43	36	44	38	41
Fenton	97	171	127	143	121	119	139	112	119	118	121	126	117	122
Garfield	29	162	29	156	25	133	29	134	29	131	28	135	29	136
German	31	87	33	81	32	54	36	51	26	52	26	49	26	50
Grant	50	42	59	36	51	37	59	32	56	33	60	31	56	31
Greenwood	159	471	175	452	167	438	177	425	158	442	166	433	159	439
Harrison	219	204	238	189	230	168	241	165	227	168	227	169	220	168
Hebron	30	53	33	49	30	46	32	43	31	39	33	40	34	39
Irvington	57	91	66	83	57	78	59	78	57	75	56	79	54	75
Lakota (Ledyard)	107	112	114	104	113	94	113	95	103	95	105	102	100	103
Ledyard	80	85	95	73	88	70	87	68	86	71	86	72	83	74
Lincoln	11	80	16	74	15	67	16	65	14	66	17	66	13	64
Lone Rock (Fenton)	53	90	58	87	57	62	62	62	63	56	63	56	58	68
Lotts Creek	23	148	46	126	33	117	43	110	37	117	37	119	39	114
Lu Verne	110	161	123	151	112	145	127	133	117	128	119	135	117	130

COUNTY (Index of General Election Returns by Counties, Page 479)

Sec'y of Agriculture		Commerce Commissioners				Supt. of Pub. Instr.		Judges of the Supreme Court								Congressmen	
Thornburg Rep.	Curran Dem.	Keshlear Rep.	Richardson Rep.	Dunlap Dem.	Ryan Dem.	Parker Rep.	Hall Dem.	Bliss Rep.	Hele Rep.	Miller Rep.	Oliver Rep.	Anderson Dem.	Donegan Dem.	Kintzinger Dem.	Miller Dem.	Gilchrist Rep.	Eveland Dem.
121	73	103	104	79	74	149	58	121	112	115	109	62	63	60	69	130	58
119	97	111	107	90	89	160	74	123	109	110	103	83	85	80	82	127	99
134	96	115	116	100	90	151	79	133	122	123	114	90	86	91	86	153	89
118	89	108	112	83	78	121	82	128	120	118	105	76	74	75	79	142	69
78	86	76	73	89	104	92	79	91	76	76	67	79	82	80	79	96	77
540	353	492	499	373	358	564	391	588	516	514	519	327	331	335	341	584	317
54	105	44	43	96	95	67	90	62	42	45	37	92	94	88	93	71	96
532	287	499	507	285	276	569	259	556	501	453	447	259	268	261	258	553	253
167	109	148	148	112	107	184	97	176	150	150	139	102	105	104	101	199	92
85	65	67	68	65	63	97	54	87	76	79	66	55	56	56	56	99	53
74	75	56	58	86	81	79	73	80	63	63	56	75	78	75	72	85	66
73	51	58	58	59	58	69	53	69	59	61	53	54	53	51	52	77	43
141	104	131	130	102	97	152	96	143	132	134	127	100	98	98	92	163	88
203	159	160	170	181	167	219	152	207	174	187	154	160	159	158	153	236	144
45	56	36	36	58	55	52	49	49	41	41	32	49	49	36	50	54	40
149	81	133	133	82	82	154	78	151	137	141	129	76	81	78	73	161	70
52	29	39	40	36	36	47	31	45	44	44	41	32	32	32	29	51	27
2685	1915	2376	2402	1976	1910	2926	1795	2809	2474	2454	2298	1771	1794	1758	1765	2981	1681

COUNTY

101	106	80	80	103	98	91	101	83	78	78	71	105	97	94	89	134	85
83	70	69	64	63	62	80	59	64	63	68	63	63	57	57	54	106	50
101	77	97	92	69	65	109	63	98	95	93	85	64	62	69	59	124	58
110	82	106	105	83	80	109	79	108	104	105	98	79	78	80	74	117	78
217	100	192	192	98	98	214	89	195	192	209	182	100	95	96	89	266	77
136	58	122	122	61	54	140	57	125	116	121	109	60	55	49	51	160	46
56	68	54	56	59	54	63	57	56	57	55	47	60	54	54	54	79	49
175	210	157	159	211	198	164	209	159	155	160	144	201	197	191	191	201	192
93	89	78	77	86	83	93	83	81	79	84	70	83	82	81	79	112	69
39	40	39	38	38	37	37	37	36	34	31	31	37	36	35	35	49	30
129	144	98	98	152	147	125	135	105	108	106	96	141	140	140	127	154	112
131	75	116	118	68	66	132	68	125	120	128	108	65	62	62	61	150	57
134	64	119	116	62	62	140	58	116	119	118	109	66	60	59	52	161	56
288	146	259	259	161	150	290	143	267	260	267	233	153	150	146	136	321	133
305	107	283	286	109	102	303	104	284	274	342	259	102	100	92	22	334	92
120	88	78	83	89	84	99	82	78	77	79	65	91	89	85	77	172	45
66	89	52	52	84	80	69	81	51	50	52	47	79	79	76	69	94	68
2284	1613	1999	1997	1596	1520	2258	1505	2031	1981	2096	1817	1549	1493	1466	1319	2734	1297

COUNTY

267	111	245	244	120	118	264	113	243	239	241	223	122	119	117	114	306	80
448	189	394	406	211	207	416	202	411	394	398	380	194	200	196	187	482	157
242	235	212	210	247	237	239	230	229	212	217	203	199	198	227	220	290	187
200	140	176	178	140	141	188	140	182	177	187	162	136	134	130	130	237	110
202	139	164	169	144	136	208	136	176	172	174	150	139	135	134	132	272	88
185	158	171	174	160	156	193	151	173	166	169	162	154	152	154	153	227	136
76	95	66	69	102	95	74	93	65	64	67	62	94	94	94	95	88	83
50	48	42	42	51	54	42	52	41	39	41	38	53	53	52	52	67	29
39	41	33	35	43	42	42	39	35	34	35	35	41	41	41	41	60	31
136	108	117	117	110	105	132	102	125	116	123	111	108	107	103	101	174	78
34	127	25	24	129	126	27	126	24	24	25	23	131	129	128	132	71	101
33	44	23	22	43	39	38	37	27	24	24	21	40	39	37	38	54	34
60	29	52	50	32	34	57	30	56	54	58	51	31	28	28	31	75	15
168	434	151	153	427	424	168	420	162	155	163	152	414	414	414	408	246	347
238	154	219	219	164	177	247	145	236	223	228	211	154	152	153	147	271	129
36	40	30	31	38	37	37	33	31	32	34	28	34	34	34	34	42	29
62	73	58	57	73	72	59	72	55	56	57	54	72	69	70	68	69	63
114	96	99	104	104	99	113	94	110	101	101	94	95	95	95	91	134	81
91	66	82	82	70	68	86	66	83	82	83	80	68	67	68	68	108	56
21	67	11	11	68	67	19	62	15	16	14	12	60	61	61	62	30	55
76	47	55	56	62	56	65	52	56	56	56	50	54	55	54	56	104	33
48	104	38	38	106	102	41	95	35	34	37	31	104	102	100	100	71	82
143	110	116	119	122	112	146	100	128	118	122	107	110	108	107	112	168	80

EIGHTH DISTRICT

KOSSUTH

PRECINCTS	U. S. Senator		Governor		Lieutenant Governor		Secretary of State		Auditor of State		Treasurer of State		Attorney General	
	Dickinson Rep.	Gillette Dem.	Wilson Rep.	Kraschel Dem.	Hickenlooper Rep.	Valentine Dem.	Miller Rep.	O'Brian Dem.	Akers Rep.	Storms Dem.	Bagley Rep.	Wegman Dem.	Everett Rep.	Mitchel Dem.
Plum Creek	47	138	53	127	41	118	53	108	47	107	51	112	46	109
Portland	42	95	50	87	50	77	54	73	50	78	48	80	49	67
Prairie	27	241	45	222	38	214	33	210	26	218	60	191	30	217
Ramsey	25	134	25	134	23	128	25	125	20	132	22	132	19	131
Riverdale	25	190	27	180	22	165	29	156	27	162	23	168	21	164
Seneca	85	109	91	108	89	101	90	96	89	93	88	101	88	90
Sexton (Irvington)	26	84	30	79	27	76	23	80	25	83	37	69	24	75
Sherman	23	103	29	99	23	83	28	83	26	83	24	88	23	83
Springfield	18	53	17	53	19	44	19	45	16	44	16	44	15	44
Swea	73	78	80	73	74	57	81	57	77	54	78	53	71	56
Union	76	134	81	120	81	109	85	104	86	97	83	107	80	100
Wesley	141	316	163	286	157	209	169	255	154	260	167	256	148	259
Whittemore	96	368	122	346	103	316	123	307	104	317	112	324	101	327
Total	3437	5513	3784	5117	3502	4615	3720	4507	3473	4591	3544	4645	3329	4659

PALO ALTO

Booth	53	98	55	96	48	86	63	77	54	79	57	73	46	83
Curlew—N. Rush Lake	100	86	108	80	104	63	109	63	105	62	104	66	91	57
Cylinder	46	35	56	25	53	25	58	21	51	25	49	29	51	28
Ellington	45	136	56	126	46	119	65	105	47	114	52	116	45	118
E. Broadway—Emmetsbg	303	393	364	338	333	304	328	311	302	316	323	309	304	323
W. Broadway—Emmetsbg	395	471	462	426	398	396	428	383	390	388	404	384	372	415
Emmetsburg Township	67	153	74	147	66	121	63	125	57	121	55	127	56	120
Fairfield	51	95	60	88	62	73	76	61	60	73	58	76	65	68
Fern Valley	55	157	58	154	59	133	63	127	58	131	53	139	54	136
Freedom	79	104	86	101	77	84	84	80	81	79	82	78	81	79
Great Oak	50	161	59	138	52	123	56	125	46	127	52	127	44	122
Highland	287	284	325	235	294	201	322	173	289	193	287	201	294	190
Independence	47	99	57	89	54	77	68	73	56	78	55	82	58	78
Lost Island	68	113	89	97	81	77	88	73	77	87	74	86	78	78
Mallard—S. Rush Lake	152	176	180	152	159	136	174	127	156	136	156	148	161	140
Nevada	29	123	29	119	24	114	35	101	22	110	26	108	25	110
Silver Lake	146	225	165	205	145	172	173	159	148	161	153	172	149	165
Vernon	49	125	58	123	57	106	64	98	60	92	58	94	58	96
Walnut	270	351	314	312	283	276	300	259	264	282	272	292	267	278
West Bend	147	287	177	266	164	230	189	221	149	236	148	245	145	238
Total	2439	3672	2832	3317	2559	2916	2806	2762	2472	2890	2518	2952	2444	2922

POCAHONTAS

Bellville	87	190	98	187	86	146	94	134	82	139	84	151	80	153
Cedar	150	381	191	358	159	307	175	297	148	293	157	315	154	313
Center	225	487	307	429	248	370	264	369	228	371	233	389	237	388
Clinton	198	183	252	152	207	123	213	129	190	119	203	128	190	132
Colfax	60	118	72	114	60	97	70	88	98	82	71	83	61	87
Cummins	45	108	66	100	56	81	55	77	53	80	49	86	51	75
Des Moines	52	90	71	68	53	59	62	63	58	53	56	65	51	55
Dover	41	222	52	221	38	192	59	177	42	187	44	189	49	191
Garfield	39	79	50	71	43	52	45	57	45	56	41	62	46	54
Grant	118	91	130	92	100	77	109	70	105	63	107	71	106	70
Lake No. 1	26	75	32	73	28	61	34	53	29	53	26	61	30	55
Lake No. 2	62	64	72	57	58	53	58	60	59	55	53	64	55	66
Lincoln	44	91	60	82	48	59	58	63	41	64	37	77	44	74
Lizard	38	67	43	62	37	57	37	53	34	54	30	60	32	63
Marshall	54	110	59	118	56	97	59	89	51	92	55	94	56	85
Powhatan	169	104	192	103	173	72	177	70	168	75	169	79	170	75
Roosevelt	24	84	40	76	29	65	32	62	27	56	28	77	25	70
Sherman	55	142	72	134	58	116	65	111	54	117	57	116	51	120
Swan Lake	347	311	410	290	350	248	370	240	348	232	332	257	342	243
Washington	64	91	90	73	79	65	84	59	74	64	85	60	79	66
Total	1898	3088	2359	2860	1966	2397	2120	2321	1934	2305	1917	2484	1909	2435

COUNTY—Cont. (Index of General Election Returns by Counties, Page 479)

Sec'y of Agriculture		Commerce Commissioners					Supt. of Pub. Instr.		Judges of the Supreme Court								Congressmen	
Thornburg Rep.	Curran Dem.	Keshlear Rep.	Richardson Rep.	Dunlap Dem.	Ryan Dem.	Parker Rep.	Hall Dem.	Bliss Rep.	Hale Rep.	Miller Rep.	Oliver Rep.	Anderson Dem.	Donegan Dem.	Kintzinger Dem.	Miller Dem.	Gilchrist Rep.	Eveland Dem.	
52	107	46	40	105	105	46	105	44	39	37	36	105	103	103	101	74	95	
55	73	45	48	75	72	55	76	48	45	53	47	73	70	72	65	76	57	
37	203	26	26	218	208	40	206	31	26	66	14	209	210	208	177	92	155	
26	123	20	20	127	128	24	126	18	20	20	19	130	124	123	125	44	111	
23	165	22	21	161	159	25	156	22	22	23	21	156	155	155	159	52	130	
92	87	84	87	89	92	95	87	90	88	90	83	81	79	80	80	124	65	
29	76	24	23	74	75	25	74	23	22	23	22	74	74	74	73	39	62	
29	75	20	18	78	78	24	79	19	19	21	19	78	78	78	77	42	71	
17	41	13	13	40	41	20	38	19	15	15	14	39	39	39	41	29	34	
90	45	73	73	50	50	84	47	75	75	78	72	50	49	47	47	103	36	
91	90	80	78	94	91	93	88	78	76	79	76	91	88	86	90	132	69	
178	238	143	146	250	238	168	244	159	143	141	142	241	235	239	228	224	202	
141	285	103	108	309	305	118	292	112	104	109	99	299	301	297	297	194	237	
3829	4263	3278	3311	4436	4346	3718	4208	3436	3282	3409	3104	4233	4191	4198	4132	4871	3408	

COUNTY

79	58	48	48	76	71	54	76	45	45	46	44	69	70	68	57	118	30
122	52	101	106	59	56	114	54	106	105	103	93	52	47	51	45	135	35
61	19	53	51	22	23	60	18	54	52	54	52	20	23	20	20	61	16
64	106	44	47	109	101	48	111	50	49	49	36	107	104	99	88	95	75
382	261	295	294	312	313	306	273	322	304	314	262	279	277	264	243	412	209
436	339	355	367	412	413	422	362	398	392	387	348	356	360	359	307	515	271
80	122	56	57	122	122	63	115	57	58	53	46	112	110	109	88	100	83
71	66	64	69	65	59	79	55	70	68	68	60	58	57	53	49	94	40
77	117	56	54	125	125	64	122	58	58	55	43	124	120	122	113	96	95
100	66	79	81	71	67	89	70	82	81	80	71	71	69	67	65	108	55
59	131	45	46	124	123	56	112	49	51	50	44	118	115	115	106	84	88
345	163	288	288	179	176	320	165	299	292	291	249	166	162	157	128	392	127
85	58	55	58	74	68	64	69	58	61	60	53	71	65	65	64	96	45
111	62	78	79	71	68	102	61	82	86	82	58	67	62	67	55	127	38
192	110	156	157	131	127	176	118	161	157	158	133	117	116	118	98	246	60
49	94	27	27	101	97	35	95	26	26	28	22	97	95	92	80	54	76
195	139	144	143	154	149	165	144	152	154	153	129	138	134	135	113	245	90
80	80	62	63	85	84	72	84	62	61	63	54	84	84	81	72	89	61
327	248	257	267	265	250	325	227	264	268	263	230	258	239	239	214	372	192
208	204	150	156	212	206	174	205	167	152	155	119	207	194	196	172	267	132
3123	2495	2413	2458	2769	2698	2788	2536	2562	2520	2512	2146	2571	2503	2477	2177	3706	1818

COUNTY

107	120	85	92	123	116	108	115	85	90	92	85	128	123	114	114	183	77
193	259	147	149	271	270	185	258	154	155	169	158	268	265	246	264	398	114
312	303	232	246	350	332	274	324	247	249	251	234	323	302	307	320	476	202
233	94	184	198	111	94	225	105	194	194	191	186	105	100	101	96	325	47
84	66	64	67	78	65	80	60	65	75	73	69	79	63	62	71	136	37
82	59	48	51	68	63	63	64	52	58	58	53	69	60	57	68	123	25
69	47	52	51	50	45	61	51	54	55	55	51	46	43	43	47	100	32
60	166	45	51	164	167	55	164	47	53	53	39	166	156	155	163	128	121
67	39	39	40	47	45	60	41	44	40	47	37	43	41	39	43	88	23
115	62	99	105	61	55	117	53	98	103	102	104	64	54	58	56	167	39
38	52	27	29	50	46	39	45	31	26	30	29	47	51	48	51	60	32
65	52	56	55	54	57	61	53	55	54	57	59	50	55	51	54	92	31
61	50	43	43	57	54	65	49	45	47	57	41	57	54	49	58	97	40
42	50	29	52	56	49	41	44	33	31	34	34	54	48	47	50	65	30
80	77	57	64	73	71	72	71	52	57	57	54	82	74	73	78	126	48
190	63	171	168	66	64	182	63	173	172	180	169	67	61	58	66	236	40
43	50	29	26	63	64	30	57	25	28	31	26	58	59	55	59	75	36
69	108	55	57	97	101	69	102	56	59	63	58	101	100	94	98	112	73
418	189	337	351	208	202	383	197	342	342	354	339	198	190	191	203	614	69
89	57	71	77	59	53	88	48	76	79	82	77	52	49	43	51	137	21
2417	1963	1870	1972	2106	2013	2258	1964	1928	1967	2036	1902	2057	1948	1891	2010	3738	1137

EIGHTH DISTRICT

WEBSTER

PRECINCTS	U. S. Senator		Governor		Lieutenant Governor		Secretary of State		Auditor of State		Treasurer of State		Attorney General	
	Dickinson Rep.	Gillette Dem.	Wilson Rep.	Kraschel Dem.	Hickenlooper Rep.	Valentine Dem.	Miller Rep.	O'Brian Dem.	Akers Rep.	Storms Dem.	Bagley Rep.	Wegman Dem.	Everett Rep.	Mitchell Dem.
Badger	143	155	168	154	142	110	162	96	137	113	155	103	151	125
Burnside	80	99	90	93	90	73	90	74	83	80	84	78	86	88
Clay	64	79	77	79	70	65	81	54	76	60	74	61	72	71
Colfax	60	117	75	120	59	101	72	88	60	95	66	96	65	114
North Cooper	115	123	125	113	119	107	108	105	114	102	113	105	115	117
South Cooper	43	70	53	65	51	58	49	61	47	60	46	61	45	69
Dayton	237	322	270	319	253	257	265	251	248	259	248	260	240	297
Deer Creek	37	142	55	139	36	101	43	99	31	119	39	109	58	108
Douglas	89	129	99	131	83	109	90	105	22	99	81	117	80	34
Duncombe	101	118	116	124	100	85	106	89	91	89	93	95	98	113
Elkhorn	51	163	73	147	58	133	61	140	58	141	60	147	64	156
Fort Dodge No. 1	177	156	217	141	204	126	201	127	201	122	193	129	198	145
Fort Dodge No. 2	118	265	163	249	140	234	143	226	127	235	127	244	137	255
Fort Dodge No. 3	271	403	360	341	317	329	331	320	294	339	291	349	311	369
Fort Dodge No. 4	301	442	366	400	319	380	327	369	295	376	295	400	311	434
Fort Dodge No. 5	546	419	655	317	613	316	620	303	567	353	583	341	554	404
Fort Dodge No. 6	452	318	506	218	465	277	478	262	451	298	464	277	441	331
Fort Dodge No. 7	484	628	613	541	558	515	568	489	506	540	524	547	521	609
Fort Dodge No. 8	205	303	259	276	230	248	235	241	211	264	217	269	225	304
Fort Dodge No. 9	179	261	223	227	195	213	198	210	186	207	189	217	187	248
Fulton	71	191	103	183	86	154	90	158	74	155	74	165	89	178
Gowrie	241	192	283	153	264	134	267	130	259	129	256	134	249	164
Hardin	20	70	27	64	21	56	25	49	20	51	28	45	21	54
Jackson	31	250	41	273	32	230	44	226	24	243	32	233	46	254
Johnson	51	218	60	219	48	180	56	176	49	181	57	188	63	205
Lost Grove	137	189	177	145	173	127	184	118	165	125	166	122	170	146
Newark	77	141	112	136	83	91	96	81	83	92	85	92	87	124
Otho	70	105	91	94	67	86	69	85	60	81	58	81	75	92
Pleasant Valley	51	97	94	83	61	72	66	70	58	75	59	70	71	86
East Roland	120	117	136	106	122	93	127	88	118	99	117	99	117	109
West Roland	50	40	61	36	59	31	64	27	57	31	57	30	54	36
Sumner	88	142	110	137	86	132	87	130	83	141	81	128	88	136
Washington	64	95	79	89	61	62	67	63	60	71	60	70	69	73
East Webster	20	49	31	49	20	40	25	38	22	38	21	39	23	44
West Webster	34	56	37	59	26	45	24	45	26	44	25	49	25	57
Yell	20	48	24	42	23	36	23	33	20	32	17	37	17	49
Total	4898	6712	6029	6062	5334	5406	5542	5226	4983	5539	5135	5587	5223	6198

WINNEBAGO

Buffalo	237	279	255	257	244	231	249	203	231	219	236	213	226	214
Center	405	428	417	432	404	322	464	279	407	298	450	283	413	296
Eden	39	130	42	128	36	107	47	100	38	99	41	96	34	97
Forest	638	503	715	458	658	365	691	333	654	333	684	330	644	339
Grant	62	69	75	57	68	38	66	39	63	41	62	46	66	38
King	218	210	210	183	224	147	246	125	217	135	222	141	211	133
Leland	83	72	79	75	85	52	93	44	86	46	91	45	86	48
Lincoln	148	99	150	91	126	66	150	61	114	72	119	73	116	71
Linden	74	72	92	59	87	49	93	40	81	46	85	87	87	40
Mount Valley	132	158	138	162	113	102	144	88	116	86	132	85	119	81
Newton	78	127	84	122	71	87	79	74	65	70	81	74	65	70
Norway	47	68	44	68	47	55	50	49	50	45	51	43	42	51
Scarville—Logan	102	154	108	140	108	122	120	109	109	115	111	116	109	112
Total	2263	2369	2409	2232	2271	1743	2492	1544	2231	1605	2365	1632	2218	1590

COUNTY

(Index of General Election Returns by Counties, Page 479)

Sec'y of Agriculture		Commerce Commissioners					Supt. of Pub. Instr.		Judges of the Supreme Court								Congressmen	
Thornburg Rep.	Cutran Dem.	Keshlear Rep.	Richardson Rep.	Dunlap Dem.	Ryan Dem.	Parker Rep.	Hall Dem.	Bliss Rep.	Hale Rep.	Miller Rep.	Oliver Rep.	Anderson Dem.	Donegan Dem.	Kinzinger Dem.	Miller Dem.	Gilchrist Rep.	Eveland Dem.	
166	88	140	148	83	79	175	72	146	157	153	144	75	69	68	85	209	54	
98	68	84	88	68	63	88	67	82	96	96	81	70	58	55	66	109	59	
86	53	75	80	53	48	82	55	69	80	80	80	59	44	43	44	99	45	
67	86	58	60	75	77	68	81	62	61	65	69	74	75	69	74	74	73	
123	97	105	112	107	103	113	101	110	113	110	106	106	99	98	103	129	85	
47	60	47	50	60	55	45	59	43	49	44	43	58	54	56	62	56	53	
284	227	243	250	243	227	272	228	255	267	267	248	256	233	230	236	321	218	
52	91	37	46	91	81	44	85	36	42	40	40	90	85	58	86	83	62	
90	99	81	83	99	95	92	96	84	85	82	84	101	94	91	98	112	79	
95	83	90	93	66	64	99	73	90	98	94	90	65	64	63	64	120	54	
64	132	58	61	130	125	64	134	60	65	63	58	134	124	118	133	86	106	
206	115	195	201	115	111	208	106	195	203	198	193	122	112	110	116	232	97	
143	216	131	139	220	207	136	216	136	145	140	140	210	200	203	205	177	186	
338	310	303	293	305	284	304	313	304	308	303	294	312	304	302	298	378	243	
320	353	296	303	350	351	314	349	307	314	321	291	349	338	331	347	399	299	
615	290	581	600	319	301	592	307	589	591	592	571	300	296	292	299	661	270	
485	255	442	464	275	262	461	264	463	471	472	453	259	245	240	250	524	218	
564	494	503	515	509	504	546	485	530	535	538	507	488	473	472	472	636	421	
232	237	220	223	239	234	228	242	218	221	232	210	238	231	222	227	273	205	
206	189	183	186	194	191	192	196	181	193	188	188	206	187	188	193	238	172	
93	143	70	78	148	140	83	150	75	80	75	77	146	134	131	144	120	124	
288	111	257	263	117	111	274	117	256	269	263	244	127	108	104	117	315	99	
41	28	22	25	44	35	40	40	24	35	33	27	48	37	39	39	46	29	
32	228	27	36	211	215	34	212	34	29	36	31	210	212	202	197	112	148	
56	179	45	49	170	166	56	169	48	56	66	47	160	164	161	152	95	146	
196	107	161	174	109	105	193	105	164	197	185	167	129	96	101	114	213	105	
93	79	81	82	77	79	93	78	86	93	88	86	80	80	67	71	122	62	
74	71	54	61	71	71	69	68	62	67	63	55	72	63	61	71	81	63	
63	66	54	60	63	62	63	63	58	65	62	57	64	62	60	64	72	61	
133	90	117	121	93	87	133	88	122	124	121	121	83	83	83	81	152	67	
68	23	57	61	26	23	61	28	60	59	64	57	27	23	21	23	73	17	
91	116	84	88	120	118	86	124	84	84	88	85	116	116	108	117	98	111	
65	55	58	58	59	2	63	61	63	65	66	61	60	57	55	56	83	42	
25	38	21	26	37	37	27	34	26	28	26	24	35	36	33	34	34	35	
29	40	25	28	42	40	24	42	25	29	27	25	40	38	36	42	27	40	
21	33	16	21	34	27	27	27	20	25	25	20	27	24	22	30	42	19	
5649	4950	5021	5226	5022	4780	5440	4935	5167	5401	5369	5064	4996	4718	4593	4810	6601	4167	

COUNTY

267	207	222	218	195	191	359	138	252	227	236	209	269	167	165	157	324	163
461	257	404	419	269	245	800	30	464	415	419	383	227	230	227	229	597	187
53	85	32	36	97	86	108	34	46	43	41	31	79	80	78	78	63	81
680	324	628	628	317	304	924	218	714	639	663	594	268	279	278	264	739	289
74	37	61	58	36	30	100	25	73	61	62	56	25	29	29	28	91	26
230	152	206	211	124	117	308	95	223	203	208	198	112	115	111	109	263	112
97	40	82	87	47	43	124	29	94	85	86	76	38	40	37	39	112	37
139	58	112	112	68	61	195	40	139	121	117	94	58	53	51	59	176	41
91	41	82	83	35	34	109	32	88	80	83	82	33	31	31	32	99	37
144	66	109	108	71	64	253	35	129	116	119	104	71	68	66	58	191	65
83	67	65	65	63	52	178	26	89	72	77	60	50	49	47	41	126	43
55	40	45	47	46	40	89	26	54	47	49	41	38	37	37	37	67	31
122	102	109	108	108	107	192	64	120	114	119	106	95	95	91	92	152	79
2496	1476	2157	2180	1476	1374	3739	872	2485	2223	2279	2034	1363	1273	1248	1223	3005	119

## NINTH DISTRICT

## BUENA VISTA

PRECINCTS	U. S. Senator		Governor		Lieutenant Governor		Secretary of State		Auditor of State		Treasurer of State		Attorney General	
	Dickinson Rep.	Gillette Dem.	Wilson Rep.	Kraschel Dem.	Hickenlooper Rep.	Valentine Dem.	Miller Rep.	O'Brian Dem.	Akers Rep.	Storms Dem.	Bagley Rep.	Wegman Dem.	Everett Rep.	Mitchell Dem.
Alta	186	263	243	191	210	149	221	146	204	139	207	144	223	127
Brooke	27	96	37	85	29	70	35	68	30	69	27	75	28	69
Coon	41	100	48	91	48	68	52	66	46	70	48	70	44	70
Elk	23	106	37	86	27	73	39	70	29	65	28	66	27	66
Fairfield	138	240	170	168	153	145	178	146	168	145	167	156	162	158
Grant	30	86	36	76	34	65	37	62	40	60	40	62	33	62
Hayes	39	95	55	75	51	68	55	61	59	58	54	65	53	62
Lee	61	81	73	66	72	61	79	53	76	50	73	53	73	55
Lincoln	21	77	25	72	24	59	27	61	27	59	23	63	31	53
Linn Grove	142	135	179	89	143	83	156	66	148	75	143	89	139	80
Maple Valley	31	92	46	72	41	48	41	42	37	39	37	50	39	40
Newell	148	355	180	319	178	250	187	237	179	237	175	249	178	249
Nokomis	49	111	77	78	60	59	69	58	63	55	70	51	61	55
Poland	131	178	177	127	157	116	162	109	163	104	160	106	163	104
Providence	37	130	49	118	46	88	48	96	46	92	50	86	46	84
Rembrandt	39	139	62	112	59	85	60	84	57	75	57	87	58	75
Scott	37	94	38	87	36	62	44	57	42	48	41	54	40	49
Sioux Rapids	192	124	207	105	194	98	199	93	194	88	197	98	195	90
Storm Lake—1st Ward	147	239	190	175	161	147	175	142	168	147	165	150	162	142
2d Ward	253	287	328	215	287	176	292	178	282	171	281	187	276	177
3d Ward	268	197	316	137	294	124	299	121	299	118	291	121	294	114
4th Ward	211	272	276	192	245	164	253	161	251	157	238	175	235	171
Storm Lake Township	37	48	50	32	40	25	44	26	41	25	38	29	42	25
Truesdale	38	44	46	36	42	31	46	32	43	31	40	33	40	34
Washington	24	53	29	47	32	35	35	32	29	37	28	36	30	33
Total	2350	3642	2974	2851	2663	2349	2833	2267	2721	2214	2678	2355	2672	2244

## CHEROKEE

Afton	45	95	62	74	55	61	69	50	58	48	60	56	53	55
Amberst	83	90	101	61	103	49	107	48	96	55	97	55	100	49
Cedar	38	195	88	139	79	111	101	101	91	99	90	106	88	102
Cherokee Township	25	151	51	122	43	106	58	102	49	105	46	104	48	101
Cherokee—1st Ward	276	921	540	601	477	533	516	525	462	528	485	525	468	550
2d Ward	154	352	269	215	240	188	243	193	225	194	230	200	234	200
3d Ward	280	599	485	352	442	311	458	304	414	310	436	295	416	308
Diamond	17	92	29	70	37	44	42	55	34	51	37	58	41	49
Grand Meadow	53	118	73	95	72	74	79	74	73	62	72	67	74	61
Liberty	57	97	83	68	86	51	94	48	83	50	83	54	86	51
Marcus	255	420	323	323	310	295	342	287	299	302	304	300	313	287
Pilot	44	143	64	112	67	114	75	96	62	103	69	95	69	103
Pitcher	151	214	229	130	216	115	210	113	195	129	190	141	199	120
Rock	16	138	38	107	35	90	44	88	34	82	37	83	32	79
Cleghorn—Sheridan	75	138	105	95	101	79	119	76	102	80	108	80	107	72
Meriden—Sheridan	27	157	64	113	52	100	56	96	57	90	50	99	51	96
Silver	26	109	42	90	37	73	44	68	40	69	38	65	38	64
Spring	23	70	32	58	32	47	38	43	35	45	35	44	35	43
Tilden	44	97	65	72	58	62	70	55	67	49	63	55	62	53
Quimby—Willow	70	141	95	106	92	86	98	87	92	80	91	90	89	82
Washta—Willow	51	161	76	133	69	120	73	119	68	115	62	117	70	112
Total	1810	4498	2914	3136	2703	2709	2936	2628	2636	2646	2683	2689	2673	2637



COUNTY (Index of General Election Returns by Counties, Page 479)

Sec'y of Agriculture		Commercce Commissioners				Supt. of Pub. Instr.		Judges of the Supreme Court								Congressmen	
Thornburg Rep.	Curran Dem.	Keshlear Rep.	Richardson Rep.	Dunlap Dem.	Ryan Dem.	Parker Rep.	Hall Dem.	Bliss Rep.	Hale Rep.	Miller Rep.	Oliver Rep.	Anderson Dem.	Donegan Dem.	Kintzinger Dem.	Miller Dem.	Swanson Rep.	Harrington Dem.
238	114	202	202	112	111	224	119	203	199	206	191	130	109	112	100	253	130
30	67	27	27	68	64	32	65	32	28	30	29	65	63	61	55	29	71
54	62	47	47	65	62	48	62	46	43	46	40	64	59	60	57	54	60
38	55	27	23	51	50	40	50	29	26	25	25	54	51	51	41	31	69
228	109	158	169	130	113	190	120	164	172	173	155	143	112	111	99	239	102
41	54	30	33	58	52	40	47	36	39	40	18	51	51	48	46	36	56
67	51	52	53	59	56	58	56	51	52	58	51	61	58	58	51	55	65
83	48	75	73	48	46	76	47	77	75	77	72	48	45	45	44	75	59
35	52	26	25	53	51	31	51	27	23	28	24	56	53	50	47	27	57
155	67	138	139	73	67	150	63	145	140	146	126	71	63	63	59	158	66
53	34	34	35	38	33	44	30	39	40	42	32	33	31	37	31	43	50
231	196	166	167	223	219	211	203	182	172	174	163	225	215	213	186	192	233
79	40	60	60	44	42	77	43	58	61	62	52	53	42	41	38	80	51
188	87	156	160	101	95	173	95	151	157	141	136	104	94	96	106	170	102
62	82	47	50	78	78	54	79	45	45	47	42	79	78	75	76	47	90
84	57	58	63	65	53	81	54	61	62	60	54	64	59	60	51	71	77
60	37	39	41	44	41	47	45	38	39	39	40	48	40	40	38	51	52
210	87	192	190	88	83	203	86	199	196	195	182	90	82	88	75	202	96
189	129	158	163	138	127	170	132	163	164	163	152	134	128	129	117	191	135
309	150	290	286	156	152	299	152	293	292	294	268	152	144	146	143	316	158
318	99	294	295	100	96	315	97	295	291	289	258	104	97	97	84	302	108
259	139	228	233	159	144	264	136	235	236	236	218	155	144	147	134	263	157
42	25	37	37	23	22	40	22	38	38	40	36	22	22	22	16	44	27
44	28	41	39	29	27	41	30	44	44	43	39	27	26	28	24	43	33
35	34	30	32	30	30	35	29	31	30	30	27	31	27	28	29	37	28
3132	1903	2612	2642	2033	1914	2943	1913	2682	2664	2684	2430	2064	1893	1906	1747	3009	2132

COUNTY

62	52	51	54	50	47	62	44	48	47	49	49	44	37	33	40	56	61
109	39	95	98	47	42	110	43	97	94	97	96	50	43	45	36	98	58
99	97	87	94	97	87	101	90	86	81	87	84	96	89	86	79	81	108
52	98	44	45	95	97	57	93	49	45	50	43	100	91	84	86	48	104
510	486	445	458	504	476	528	467	433	439	432	404	522	472	464	425	443	578
235	182	230	220	188	181	239	181	219	204	212	226	189	173	166	148	243	198
460	255	406	411	272	253	425	273	404	386	378	368	299	255	254	209	436	309
52	44	33	40	44	40	40	42	33	34	28	28	49	40	37	45	37	62
85	53	69	76	58	53	78	60	70	68	72	69	60	55	49	52	77	82
93	46	89	90	47	41	92	41	86	86	85	83	45	37	36	36	87	58
348	270	303	302	277	277	312	279	297	296	306	314	286	251	252	223	291	350
79	88	57	63	102	81	79	82	63	60	65	60	89	81	80	70	60	101
227	95	198	201	101	101	216	100	195	187	196	181	112	93	94	93	188	140
50	70	33	35	72	65	53	64	32	34	36	38	72	70	65	58	32	102
121	65	109	106	72	67	112	68	103	106	100	98	75	68	66	64	109	80
62	81	46	50	92	84	56	82	53	51	51	47	86	81	79	76	52	105
45	57	36	33	55	53	47	52	35	37	37	33	59	49	44	43	36	76
38	43	34	34	41	39	36	41	34	34	36	36	41	33	39	31	33	55
75	43	68	63	41	45	78	39	57	60	56	58	54	38	40	42	63	62
103	76	87	88	78	74	106	73	89	89	88	96	72	65	63	58	89	92
71	108	61	63	111	110	70	109	65	57	69	67	115	107	103	98	62	131
2976	2348	2581	2624	2444	2313	2897	2323	2548	2495	2530	2478	2515	2228	2179	2012	2621	2912

NINTH DISTRICT

CLAY

PRECINCTS	U. S. Senator		Governor		Lieutenant Governor		Secretary of State		Auditor of State		Treasurer of State		Attorney General	
	Dickinson Rep.	Gillette Dem.	Wilson Rep.	Kraschel Dem.	Hickenlooper Rep.	Valentine Dem.	Miller Rep.	O'Brian Dem.	Akers Rep.	Storms Dem.	Bagley Rep.	Wegman Dem.	Everett Rep.	Mitchell Dem.
Clay	99	195	126	176	102	158	115	147	101	152	104	149	102	149
Douglas	58	106	64	98	53	79	61	75	53	73	50	77	52	79
Freeman	92	197	124	199	82	137	95	129	77	122	85	127	84	117
Garfield	94	170	119	134	102	106	109	104	102	101	105	108	105	94
Greenville	46	82	52	82	37	60	46	63	37	61	43	62	34	60
Gillett Grove	48	99	63	86	48	65	51	72	44	66	45	68	46	70
Herdland	40	124	50	125	39	97	44	91	40	87	38	94	40	87
Lake	39	97	43	88	37	63	48	61	39	59	40	67	39	56
Lincoln	58	110	72	90	63	79	71	68	69	74	61	79	62	69
Logan	48	124	62	112	42	91	51	92	44	90	44	89	43	85
Lone Tree	87	229	120	214	108	168	117	163	107	153	98	171	102	155
Meadow	54	119	78	103	59	84	71	79	63	76	72	78	68	77
Peterson	158	209	204	175	170	139	182	142	176	124	175	134	177	127
Riverton	42	99	51	93	40	76	45	79	43	74	46	76	41	70
Sioux	47	87	55	86	49	64	50	67	51	62	51	65	49	63
Spencer—1st Ward	308	246	375	197	317	181	330	184	321	174	329	176	324	181
2d Ward	292	227	362	161	304	150	326	144	309	147	314	145	310	146
3d Ward	286	207	324	182	284	143	308	140	289	144	282	148	273	148
4th Ward	201	161	235	134	197	127	212	125	206	116	204	127	204	123
Summit	28	74	34	69	34	55	36	54	36	47	32	55	35	45
Fostoria	29	46	34	46	29	30	38	28	27	28	27	29	27	24
Waterford	26	103	45	92	31	79	40	76	32	76	30	83	33	72
Total	2180	3111	2692	2742	2227	2231	2446	2183	2266	2106	2275	2207	2250	2097

DICKINSON

Superior	43	122	53	111	45	77	44	79	44	85	44	86	45	82
Spirit Lake	118	143	142	135	110	103	115	110	105	114	113	112	107	110
Diamond Lake	40	114	59	96	39	77	54	76	39	88	46	85	44	83
Silver Lake	187	183	210	167	176	128	193	121	164	138	168	139	172	126
Excelsior	39	70	50	67	38	56	44	49	40	49	39	53	36	47
Lakeville	66	123	84	105	72	95	72	100	71	97	67	109	70	98
Spirit Lake—Center Grove	528	467	611	408	547	318	557	322	528	332	534	339	519	322
Arnold's Park C'tr Grove	376	263	413	225	361	187	375	179	363	173	360	205	366	179
Richland	40	125	54	119	42	90	46	88	40	86	46	89	41	86
Lloyd	92	211	122	175	93	140	103	142	88	145	95	145	89	140
Milford	104	243	115	215	106	181	118	169	103	182	112	182	105	169
Okoboji	206	412	220	399	210	339	217	328	190	333	206	335	194	328
Westport	17	66	25	54	21	52	23	47	18	50	24	47	19	50
Total	1856	2542	2158	2276	1860	1843	1961	1810	1793	1872	1854	1926	1807	1820

IDA

Galva	81	214	108	187	94	160	121	138	98	145	92	158	107	138
Griggs	149	515	199	460	196	345	238	327	217	320	196	361	208	330
Douglas	33	80	44	68	43	42	48	43	42	39	43	42	40	40
Battle	46	134	51	129	52	110	63	99	52	102	54	107	53	97
Logan	39	148	48	133	44	97	61	83	53	85	52	84	51	80
Silver Creek	60	86	70	76	79	62	78	64	74	64	73	68	75	61
Blaine	120	174	140	152	129	134	139	133	130	123	126	133	134	123
Corwin	581	559	655	483	616	402	652	391	525	379	619	400	624	372
Maple	216	306	252	256	241	234	252	231	230	232	227	237	229	219
Garfield	26	74	27	65	30	60	35	56	33	52	28	57	30	50
Grant	48	112	58	100	46	82	53	79	43	78	47	71	48	68
Hayes	84	92	91	85	88	71	94	69	92	60	86	67	84	61
Total	1483	2494	1743	2194	1658	1799	1834	1713	1589	1679	1643	1785	1683	1639

COUNTY

(Index of General Election Returns by Counties, Page 479)

Sec'y of Agriculture		Commerce Commissioners					Supt. of Pub. Instr.		Judges of the Supreme Court								Congressmen	
Thornburg Rep.	Curran Dem.	Keshlear Rep.	Richardson Rep.	Dunlap Dem.	Ryan Dem.	Parker Rep.	Hall Dem.	Bliss Rep.	Hale Rep.	Miller Rep.	Oliver Rep.	Anderson Dem.	Donegan Dem.	Kintzinger Dem.	Miller Dem.	Swanson Rep.	Harrington Dem.	
131	128	102	106	138	136	112	139	112	104	113	108	139	138	132	138	111	152	
68	66	50	51	73	72	59	74	51	51	55	52	75	74	72	74	54	79	
112	104	75	78	109	103	89	120	80	81	86	83	108	105	97	114	82	132	
120	95	99	104	90	83	112	86	104	105	102	99	89	81	79	89	112	115	
55	51	38	37	54	53	46	53	40	40	38	38	54	52	49	51	39	63	
58	59	45	49	63	61	57	60	49	48	51	53	65	62	59	62	48	75	
49	84	39	42	87	85	45	84	40	40	40	40	88	87	84	88	38	94	
61	44	40	45	50	51	50	52	46	40	46	37	52	52	47	57	43	65	
77	58	55	60	66	61	71	54	63	60	62	61	69	59	55	63	64	68	
65	79	42	41	76	72	57	71	41	35	39	42	77	71	67	75	40	89	
125	145	100	105	150	137	105	143	99	102	108	105	138	136	132	140	119	162	
87	59	59	71	68	62	82	59	63	68	73	67	69	61	60	65	59	87	
186	123	161	172	118	108	185	111	167	167	171	167	122	111	107	115	177	141	
56	62	43	45	65	64	52	63	44	46	47	41	66	63	63	68	46	74	
56	59	49	50	55	54	55	59	50	51	50	53	55	49	51	56	47	67	
355	149	318	324	156	149	348	148	336	333	337	333	145	149	139	146	320	184	
340	123	307	310	128	122	326	122	310	306	310	304	130	123	120	128	327	136	
296	132	263	268	132	128	284	127	280	275	283	281	125	124	116	124	283	147	
223	110	191	201	116	110	213	105	206	198	201	205	107	111	103	99	197	122	
43	45	35	34	42	42	35	48	36	37	36	38	42	43	40	42	33	57	
47	20	24	25	29	23	29	23	31	28	30	30	23	25	21	25	28	29	
56	58	33	39	70	62	40	71	30	32	39	40	72	71	63	71	44	71	
2666	1853	2168	2257	1935	1836	2452	1872	2278	2247	2317	2277	1910	1847	1756	1890	2311	2209	

COUNTY

63	63	41	45	74	70	50	70	41	43	45	44	81	69	67	73	44	72
126	99	100	102	99	97	116	89	108	112	111	101	91	79	79	94	106	87
52	72	47	47	75	74	54	66	50	54	51	43	71	68	67	70	53	72
200	114	163	171	119	114	179	108	178	178	178	179	118	110	109	113	183	115
38	56	39	36	42	41	44	41	37	35	38	31	42	40	40	42	33	50
92	79	67	69	94	90	72	90	68	70	71	69	95	93	90	90	68	102
578	281	515	518	302	281	539	283	629	522	532	516	290	272	282	297	521	316
387	149	355	352	159	154	356	154	356	356	353	358	163	152	157	164	354	184
61	80	40	44	80	78	45	79	46	44	45	42	86	82	81	79	44	85
125	121	90	93	127	123	100	119	95	93	96	83	125	118	115	130	91	136
131	157	104	104	159	152	115	154	105	106	111	103	162	154	152	151	104	170
223	303	195	198	309	311	201	305	202	202	202	195	310	299	298	299	200	328
25	47	18	18	46	47	22	48	22	22	22	21	46	43	43	45	21	49
2101	1621	1774	1797	1685	1632	1893	1606	1937	1837	1855	1785	1680	1579	1580	1647	1822	1766

COUNTY

122	131	101	103	123	123	118	118	101	102	117	103	131	122	121	124	106	165
263	279	214	213	286	278	246	276	206	204	219	206	308	288	281	283	204	389
53	28	38	39	32	32	44	35	42	42	43	41	36	32	30	32	45	51
59	95	50	50	94	92	53	91	51	53	52	53	93	88	92	88	52	115
70	71	49	52	69	64	54	66	52	49	55	55	71	67	63	58	52	98
84	59	78	78	58	55	79	56	74	75	78	82	58	56	54	53	69	71
145	118	127	131	122	115	133	123	120	118	125	130	125	118	119	115	137	134
667	346	612	625	361	353	642	358	610	605	613	610	356	339	336	327	608	408
253	212	231	231	217	211	237	215	227	229	238	229	220	217	216	203	246	238
36	45	32	36	48	43	40	47	30	33	32	34	51	47	47	52	27	56
66	56	51	52	63	63	54	61	47	48	47	48	62	61	60	61	50	80
106	47	94	91	52	55	92	60	89	91	93	92	58	57	58	57	92	67
1924	1487	1677	1701	1525	1484	1792	1506	1649	1649	1712	1683	1569	1492	1477	1453	1688	1872

## NINTH DISTRICT

## LYON

PRECINCTS	U. S. Senator		Governor		Lieutenant Governor		Secretary of State		Auditor of State		Treasurer of State		Attorney General	
	Dickinson Rep.	Gillette Dem.	Wilson Rep.	Kraschel Dem.	Hickenlooper Rep.	Valentine Dem.	Miller Rep.	O'Brian Dem.	Akers Rep.	Storms Dem.	Bagley Rep.	Wegman Dem.	Everett Rep.	Mitchell Dem.
Allison.....	29	45	31	41	26	35	29	32	24	34	24	35	26	29
Centennial.....	34	64	39	59	36	55	41	54	40	52	41	52	41	51
Cleveland.....	33	106	36	98	25	84	43	74	32	85	34	87	35	77
Dale.....	58	56	61	56	55	43	61	44	55	49	56	50	54	47
Doon No. 1.....	130	120	137	113	137	103	146	99	135	107	136	102	142	98
Doon No. 2.....	22	131	25	122	25	118	28	120	26	123	25	125	27	118
Elgin.....	183	144	201	138	193	94	191	101	186	100	182	110	181	95
Garfield.....	58	49	63	44	60	33	64	35	62	31	62	34	59	34
Grant.....	95	69	96	68	87	40	93	39	91	40	90	38	90	35
Larchwood No. 1.....	123	146	129	137	126	126	133	128	126	126	126	132	128	122
Larchwood No. 2.....	44	88	52	78	47	71	48	73	43	77	47	68	47	70
Liberal.....	59	75	62	74	55	50	62	48	57	51	55	51	60	43
Logan.....	62	101	62	101	68	81	72	85	66	83	64	87	63	84
Lyon.....	56	55	67	45	69	33	69	34	66	39	70	33	69	30
Midland.....	23	51	27	48	22	31	25	28	22	30	17	30	19	24
Richland.....	195	214	226	179	224	150	227	142	210	155	208	159	205	152
Riverside.....	25	53	30	49	34	36	37	36	28	45	30	41	33	37
Rock.....	21	81	23	79	22	64	27	63	22	69	23	69	23	62
Rock Rapids.....	545	564	608	483	577	413	593	417	553	464	562	440	569	427
Sioux.....	54	109	47	103	50	92	61	86	58	84	54	90	53	89
Wheeler.....	242	199	256	194	233	159	246	149	225	160	224	162	228	150
Total.....	2091	2520	2278	2309	2171	1911	2296	1887	2127	2004	2130	1995	2152	1874

## MONONA

Ashton.....	134	226	154	204	153	186	156	188	153	183	151	194	152	184
Belvidere.....	96	122	102	117	99	108	108	107	105	109	102	109	103	108
Center.....	81	82	80	81	81	72	87	66	81	69	80	72	81	69
Cooper.....	50	125	51	112	56	83	60	87	61	87	61	87	66	86
Fairview.....	70	69	71	68	71	59	67	62	73	60	70	59	71	60
Franklin.....	78	135	89	123	86	122	80	121	81	122	83	123	77	126
Grant (Ticonic).....	46	107	46	110	45	102	54	96	47	99	52	93	47	93
Jordan.....	87	123	93	115	92	112	102	99	92	103	93	103	96	100
Kennebec.....	132	204	152	184	145	172	158	174	145	173	144	184	150	174
Lake.....	57	89	65	84	61	70	66	70	65	64	66	64	68	64
Lincoln.....	83	151	88	144	82	137	88	133	83	137	85	133	82	138
Maple.....	58	134	59	127	54	121	61	121	59	119	60	119	57	118
Mapleton.....	288	422	337	374	311	352	323	339	305	354	307	373	311	360
Onawa—1st Ward.....	132	133	140	129	130	115	138	116	127	128	129	125	134	117
2d Ward.....	156	176	161	165	160	151	160	157	147	166	154	158	154	154
3d Ward.....	243	222	261	210	257	190	265	185	260	193	264	188	259	183
4th Ward.....	137	147	156	133	147	128	149	126	144	129	142	132	142	128
Rodney.....	52	90	50	92	49	85	53	82	48	83	49	83	52	81
St. Clair.....	155	248	184	226	163	212	169	215	168	209	163	213	163	205
Sherman.....	142	206	147	202	145	195	142	197	136	199	138	200	138	196
Sioux.....	55	74	62	63	59	59	64	55	61	58	60	58	63	59
Soldier.....	203	171	199	173	212	151	210	151	216	150	207	155	211	150
Spring Valley.....	194	208	197	210	200	197	209	187	199	194	199	198	201	195
West Fork.....	55	102	67	94	64	90	64	90	66	87	63	91	64	87
Willow.....	91	53	94	51	93	49	93	50	94	50	94	52	92	50
Total.....	2875	3819	3105	3591	3015	3318	3126	3274	3016	3325	3016	3366	3034	3285

## O'BRIEN

Baker.....	57	142	73	129	70	110	78	108	68	113	67	117	69	110
Caledonia.....	30	167	31	156	32	142	41	137	31	141	29	150	31	143
Carroll.....	129	109	149	91	144	66	149	67	138	68	138	67	145	65
Center.....	56	85	65	75	61	70	64	67	60	67	62	66	59	64
Dale.....	50	89	64	72	63	60	74	54	61	59	68	57	60	56
Floyd.....	88	98	101	86	104	68	114	65	105	65	99	69	104	63
Franklin.....	295	361	388	256	353	213	379	217	356	211	358	225	354	214
Grant.....	47	106	57	94	54	87	59	83	53	84	52	88	57	80
Hartley.....	292	345	337	299	317	291	326	284	304	279	317	286	315	266
Highland.....	43	136	68	110	60	87	67	82	58	82	55	96	59	86
Liberty.....	48	209	80	170	70	152	75	153	70	151	67	165	77	148
Lincoln.....	35	68	44	62	40	57	45	50	36	55	39	55	39	54
Omega.....	61	107	65	106	62	90	67	90	63	89	65	95	65	85

COUNTY

(Index of General Election Returns by Counties, Page 479)

Sec'y of Agriculture		Commerce Commissioners					Supt. of Pub. Instr.		Judges of the Supreme Court								Congressmen	
Thorburn Rep.	Curran Dem.	Keshlear Rep.	Richardson Rep.	Dunlap Dem.	Ryan Dem.	Parker Rep.	Hall Dem.	Bliss Rep.	Hale Rep.	Miller Rep.	Oliver Rep.	Anderson Dem.	Donegan Dem.	Kinzinger Dem.	Miller Dem.	Swanson Rep.	Harrington Dem.	
30	25	26	29	26	24	28	28	27	27	28	24	25	24	25	23	28	37	
42	51	40	45	52	48	45	48	40	39	40	40	53	50	50	50	36	61	
42	71	31	36	71	67	41	73	32	31	37	29	72	69	66	67	34	95	
62	40	56	57	45	42	64	41	54	53	56	52	43	41	42	37	58	48	
151	91	138	139	100	100	150	85	137	135	138	137	102	99	92	90	135	109	
32	113	26	28	118	116	31	112	27	25	28	27	117	117	113	110	31	118	
101	87	182	183	89	87	185	84	184	188	184	175	89	81	84	84	187	110	
65	29	59	61	31	28	65	29	63	63	61	60	29	28	28	31	60	40	
90	28	88	84	30	31	92	30	83	87	83	84	30	30	28	29	107	40	
128	126	132	132	116	121	134	118	129	127	132	125	119	115	116	114	128	132	
53	63	47	47	63	61	51	61	45	46	48	46	66	61	61	52	54	69	
64	44	56	55	37	38	62	40	53	52	52	49	42	39	39	37	57	53	
75	74	66	70	76	76	77	71	62	67	67	62	78	70	72	70	66	90	
74	28	63	69	32	30	71	33	67	65	67	64	34	32	31	28	64	42	
27	25	18	20	20	22	31	17	18	18	19	15	25	22	19	21	24	34	
239	128	199	211	151	142	225	139	212	206	213	204	144	137	137	125	223	159	
39	32	31	31	33	31	32	36	28	28	29	31	35	34	34	26	32	41	
27	63	23	26	60	58	32	57	22	24	21	19	63	56	57	56	25	72	
620	387	562	572	403	387	589	389	559	537	565	536	394	389	374	354	593	446	
59	83	55	57	82	81	59	82	53	54	60	47	89	83	81	81	60	94	
251	142	221	231	143	135	253	135	217	215	219	203	143	131	130	129	234	158	
2271	1730	2119	2183	1778	1725	2317	1708	2112	2087	2147	2029	1792	1708	1679	1614	2236	2048	

COUNTY

177	172	154	149	182	182	164	174	148	148	157	173	195	179	179	146	156	190
107	105	104	100	104	103	102	107	95	101	100	106	116	105	105	98	94	116
85	69	80	79	72	69	85	68	77	80	79	87	74	67	66	57	79	77
70	82	62	56	76	76	66	73	58	58	59	63	90	76	74	73	57	100
72	59	68	70	60	59	73	56	69	72	52	71	64	58	58	56	70	63
87	109	79	81	115	110	89	108	81	76	79	95	113	103	100	96	84	124
51	95	44	49	90	87	52	90	42	44	47	55	96	90	91	77	50	96
102	98	95	95	100	97	94	99	92	97	96	96	107	96	95	86	92	107
163	162	142	150	166	165	155	161	137	148	149	153	185	157	160	139	154	173
77	57	63	68	63	57	73	59	59	70	66	64	73	57	57	52	65	76
98	122	83	77	137	132	93	128	88	86	88	95	136	123	124	116	87	137
67	112	57	60	112	109	67	108	53	63	61	65	120	109	109	105	56	120
331	337	299	306	359	337	328	367	316	305	307	319	397	369	380	312	307	378
139	115	129	135	115	112	138	110	127	129	132	142	129	108	105	93	136	119
171	139	150	147	154	146	167	139	147	144	152	182	172	140	132	113	153	164
271	183	260	263	187	175	268	177	241	247	244	273	210	175	170	151	263	195
150	122	137	138	129	126	149	120	127	135	134	155	142	122	122	104	140	135
56	79	50	52	81	77	54	75	51	55	52	61	85	72	74	63	55	80
178	196	160	160	202	197	164	201	159	168	165	162	214	194	187	187	164	223
152	182	141	139	193	192	147	186	137	138	142	149	207	187	183	173	140	202
68	55	61	62	56	56	60	58	58	62	66	67	64	52	50	49	63	62
214	142	206	211	155	148	213	149	198	210	208	210	162	146	147	137	210	156
208	191	201	199	193	190	212	178	198	199	199	200	202	189	189	178	199	198
76	78	67	66	86	85	66	84	62	61	62	74	95	89	85	74	64	91
94	50	94	92	49	48	94	50	91	93	92	92	49	47	46	46	97	45
3264	3111	2986	3004	3236	3155	3173	3125	2914	2989	2988	3209	3497	3110	3088	2781	3035	3427

COUNTY

76	107	68	68	111	106	77	100	63	68	74	62	109	108	101	106	76	118
42	132	34	39	138	136	41	126	33	30	36	39	137	133	129	128	36	148
155	62	139	137	64	71	153	62	139	138	139	133	58	58	55	58	145	73
67	61	55	57	59	57	78	49	55	57	57	53	58	58	56	59	60	70
79	44	62	64	52	47	77	47	62	59	60	62	56	48	45	45	61	71
119	54	103	91	60	59	115	57	98	96	103	98	64	56	53	54	103	76
394	187	333	349	211	185	384	177	344	330	346	332	193	169	164	153	350	256
63	79	50	56	81	74	75	61	53	53	57	55	74	72	65	63	54	85
351	239	307	302	267	254	341	249	306	301	318	291	260	249	243	242	377	245
76	68	57	63	70	66	78	60	65	62	61	58	65	60	59	59	69	89
84	142	73	76	145	139	76	147	69	71	72	69	146	140	137	135	71	169
59	39	39	42	52	45	50	43	37	35	34	38	48	45	46	43	45	55
77	76	61	65	88	82	88	75	60	63	60	61	88	83	80	79	71	83

NINTH DISTRICT

O'BRIEN

PRECINCTS	U. S. Senator		Governor		Lieutenant Governor		Secretary of State		Auditor of State		Treasurer of State		Attorney General	
	Dickinson Rep.	Gillette Dem.	Wilson Rep.	Kraschel Dem.	Hickenlooper Rep.	Valentine Dem.	Miller Rep.	O'Brian Dem.	Akers Rep.	Storms Dem.	Bagley Rep.	Wegman Dem.	Everett Rep.	Mitchell Dem.
Sheldon—1st Ward.....	333	318	381	269	361	240	376	247	363	245	353	263	360	243
2d Ward.....	382	246	411	226	391	200	414	191	384	198	381	215	387	203
3d Ward.....	113	91	125	83	117	68	118	65	114	64	112	70	114	65
Summit.....	335	358	411	269	389	239	411	246	374	258	375	262	379	250
Union.....	191	392	248	313	247	279	248	274	241	265	231	286	241	256
Waterman.....	228	265	290	207	293	178	306	169	276	178	279	180	287	170
Total.....	2813	3692	3388	3073	3228	2697	3411	2649	3155	2672	3147	2812	3202	2621

OSCEOLA

Allison.....	39	84	48	73	43	66	46	61	41	66	40	69	37	63
Baker.....	66	223	92	196	71	156	79	157	68	162	64	167	71	155
Fairview.....	68	140	83	131	76	111	90	101	69	119	67	119	68	116
Gilman.....	187	322	211	295	197	254	203	257	182	263	180	275	180	262
Goewey.....	43	121	57	114	51	87	51	91	45	83	56	85	44	80
Harrison.....	48	96	55	92	51	82	60	77	54	77	54	84	53	74
Horton.....	30	97	36	98	29	86	37	75	31	70	32	77	26	70
Holman.....	126	203	146	194	130	167	137	163	121	169	119	177	119	170
Ocheyedan.....	208	230	232	208	226	177	232	176	217	184	215	191	217	176
Viola.....	37	60	49	53	34	50	40	49	31	48	32	46	32	45
Wilson.....	42	80	50	77	46	58	53	57	47	57	43	62	43	56
Sibley—Holman.....	487	377	553	322	496	318	517	303	492	313	478	334	480	320
Total.....	1381	2033	1612	1853	1450	1612	1545	1567	1398	1611	1380	1686	1370	1587

PLYMOUTH

Akron.....	323	337	358	278	345	273	364	265	348	277	345	290	350	273
America.....	89	138	99	124	97	115	87	127	90	124	94	124	89	121
Elgin No. 1.....	74	58	84	49	84	42	88	40	80	47	81	44	85	36
Elgin No. 2.....	45	99	58	86	43	78	47	79	42	74	40	77	40	72
Elkhorn.....	56	77	66	61	61	57	67	54	62	59	61	57	62	53
Fredonia.....	52	124	55	114	50	101	53	104	46	105	47	106	46	102
Garfield.....	328	274	364	226	339	206	370	198	343	202	354	206	343	206
Grant No. 1.....	67	58	74	47	69	22	70	23	64	33	62	32	64	20
Grant No. 2.....	56	59	49	52	48	45	58	40	50	47	51	44	51	39
Hancock.....	31	19	25	14	29	7	31	18	32	9	33	8	31	12
Henry.....	69	56	72	47	69	40	73	44	64	44	65	45	68	40
Hungerford.....	117	145	138	119	129	109	140	111	135	110	132	111	145	106
Johnson.....	134	95	144	85	134	73	146	70	136	71	135	74	130	70
Le Mars No. 1.....	423	548	471	522	439	469	443	487	421	498	433	490	436	475
Le Mars No. 2.....	455	306	499	263	472	246	458	259	439	265	457	269	452	248
Le Mars No. 3.....	398	323	431	302	394	264	416	256	421	271	385	269	396	264
Liberty.....	69	79	77	67	71	63	71	63	71	59	70	60	73	55
Lincoln.....	137	98	157	72	157	62	155	68	157	66	154	68	153	67
Marion.....	51	175	56	153	48	148	55	150	48	152	51	159	51	148
Meadow.....	52	114	74	73	58	87	65	82	53	86	56	82	53	80
Perry.....	75	71	77	65	76	59	80	58	78	57	77	61	81	55
Plymouth.....	173	209	190	191	183	148	192	163	178	143	171	148	179	142
Portland.....	79	108	90	93	89	90	92	90	88	89	87	89	87	86
Preston.....	93	112	105	95	92	64	92	70	88	64	86	71	89	63
Remsen.....	224	476	277	382	224	394	238	405	204	437	201	450	213	417
Sioux.....	63	85	66	76	65	65	66	72	67	62	65	66	65	63
Stanton.....	91	94	102	76	95	72	101	73	97	79	98	83	100	75
Union.....	78	109	91	99	102	71	107	70	105	66	112	64	112	58
Washington.....	102	94	106	80	98	57	101	61	103	62	103	63	109	49
Westfield No. 1.....	59	86	66	75	66	64	69	66	64	63	66	63	63	62
Westfield No. 2.....	57	94	56	93	56	87	57	89	57	88	58	87	55	90
Total.....	4120	4720	4577	4079	4282	3678	4452	3755	4231	3809	4230	3860	4271	3647

COUNTY—Cont. (Index of General Election Returns by Counties, Page 479)

Sec'y of Agriculture		Commerce Commissioners					Supt. of Pub. Instr.		Judges of the Supreme Court								Congressmen	
Thornburg Rep.	Curran Dem.	Kesbhear Rep.	Richardson Rep.	Dunlap Dem.	Ryan Dem.	Parker Rep.	Hall Dem.	Bliss Rep.	Hale Rep.	Miller Rep.	Oliver Rep.	Anderson Dem.	Donegan Dem.	Kintzinger Dem.	Miller Dem.	Swanson Rep.	Harrington Dem.	
403	208	348	352	244	248	380	236	350	351	362	353	239	230	216	206	350	281	
413	184	378	382	198	192	411	177	392	379	382	372	195	182	185	173	399	213	
121	60	113	113	62	61	115	62	113	115	114	105	66	59	59	58	113	72	
411	213	371	376	232	221	425	214	370	366	368	355	225	194	208	201	392	251	
281	230	232	233	248	241	266	237	236	243	245	230	254	227	223	218	258	285	
310	155	278	289	165	154	302	156	277	272	287	268	163	152	146	124	282	178	
3581	2340	3101	3154	2547	2438	3532	2335	3122	3089	3175	3034	2498	2323	2270	2204	3312	2818	

COUNTY

49	55	40	42	58	55	43	63	38	39	41	37	59	55	54	57	47	70
80	147	66	70	136	129	84	137	67	61	64	63	137	132	136	131	97	161
78	108	70	73	105	98	74	101	68	68	64	62	106	101	103	93	74	114
205	230	178	184	245	229	202	221	184	175	177	174	242	224	227	208	181	287
55	78	48	47	74	72	52	75	46	44	45	46	77	70	69	66	56	97
58	72	53	54	73	66	55	70	55	53	54	52	69	67	64	59	64	82
33	70	26	26	62	59	42	57	27	29	33	25	58	57	55	52	34	81
141	147	120	121	153	145	139	148	121	119	122	119	160	147	149	140	128	177
215	169	210	213	173	159	230	165	207	202	204	193	171	169	162	148	228	184
38	43	31	29	45	45	36	42	29	29	29	29	44	42	42	42	34	50
51	51	41	42	50	48	49	47	40	40	40	39	51	48	46	45	45	62
529	275	472	477	302	274	508	286	469	435	459	440	300	281	271	247	479	331
1532	1445	1355	1378	1476	1379	1514	1412	1351	1294	1332	1279	1474	1393	1378	1288	1467	1696

COUNTY

357	267	345	344	274	274	355	267	336	339	342	339	281	270	263	258	344	301
97	111	90	91	114	113	95	108	86	85	88	93	120	114	112	90	82	137
90	39	78	78	41	38	81	38	79	84	84	81	41	35	33	38	73	58
46	76	40	42	72	70	46	68	40	41	41	35	72	69	69	65	41	92
63	54	62	60	48	48	66	52	59	58	58	58	53	48	47	48	60	64
49	93	46	46	96	93	51	90	46	44	47	45	96	92	91	91	46	125
366	190	336	335	198	195	348	196	341	340	339	342	201	195	190	183	351	231
71	16	66	62	13	13	67	15	64	63	65	63	15	13	13	14	65	46
52	42	49	51	38	37	56	35	48	50	52	49	38	36	34	33	59	51
32	9	28	32	11	9	39	8	29	30	28	36	11	7	7	8	36	15
68	40	67	69	38	34	70	35	65	65	66	64	38	36	37	34	63	54
142	102	134	132	102	99	147	97	131	130	133	138	100	92	91	86	140	116
137	69	135	134	66	65	141	64	133	133	136	133	65	64	65	66	139	78
438	462	430	434	476	466	438	468	435	420	430	413	475	465	471	433	412	554
462	250	446	454	239	232	476	232	456	449	448	461	248	236	225	215	424	338
385	250	385	386	258	237	391	245	379	382	384	386	256	236	232	219	366	338
78	57	73	71	55	55	73	58	69	71	70	70	59	52	54	53	72	75
162	57	151	157	62	59	152	60	151	150	152	148	63	60	61	54	153	72
62	137	50	53	143	137	56	142	51	52	47	49	138	136	141	134	48	169
64	77	53	55	79	75	64	71	52	52	55	52	84	74	65	72	57	102
86	51	77	81	57	53	84	54	80	81	82	85	58	50	51	41	78	64
209	128	177	154	138	133	195	127	173	174	182	185	139	127	118	109	182	183
95	80	88	87	85	85	87	84	89	89	90	86	84	83	83	80	94	96
101	52	87	89	56	51	98	48	88	91	96	88	58	52	51	50	93	85
243	388	208	212	393	382	234	391	207	215	266	210	419	381	387	290	206	476
68	65	63	65	64	60	73	59	64	64	67	69	63	59	60	52	64	74
107	69	99	98	69	70	104	64	97	95	101	93	68	66	65	63	99	87
120	57	105	106	58	59	112	54	104	107	110	103	59	42	56	50	94	86
109	54	101	102	50	48	104	46	101	100	101	97	49	45	44	46	103	84
65	65	64	63	60	61	67	59	63	61	62	60	61	61	60	60	65	69
55	90	56	58	85	85	60	83	56	54	54	54	86	85	86	84	62	88
4479	3497	4189	4201	3538	3436	4430	3418	4172	4169	4276	4185	3598	3381	3362	3119	4171	4403

NINTH DISTRICT

SAC

PRECINCTS	U. S. Senator		Governor		Lieutenant Governor		Secretary of State		Auditor of State		Treasurer of State		Attorney General	
	Dickinson Rep.	Gillette Dem.	Wilson Dem.	Kraschel Rep.	Hickenlooper Rep.	Valentine Dem.	Miller Rep.	O'Brian Dem.	Akers Rep.	Storms Dem.	Bagley Rep.	Wegman Dem.	Everett Rep.	Mitchell Dem.
Eureka	214	163	253	127	244	119	265	110	245	-111	250	108	246	112
Eden	24	88	31	179	33	70	31	70	33	68	32	72	31	69
Delaware	105	109	115	01	107	87	109	83	106	86	111	85	100	88
Douglas	40	66	43	63	39	55	44	50	41	48	42	49	40	51
Cook	42	88	48	83	46	70	48	69	47	72	45	74	51	73
Boyer Valley	224	221	243	193	228	196	239	189	227	195	226	196	222	194
Jackson	68	105	74	100	74	84	81	77	74	78	79	85	73	78
West Cedar	47	78	53	70	54	58	62	49	61	50	62	48	56	53
East Cedar	51	100	57	95	59	85	62	80	57	86	61	85	56	84
Richland	333	301	361	271	354	240	360	232	362	221	273	229	355	221
Clinton	69	105	78	96	71	81	83	70	73	80	73	82	76	66
Wall Lake	174	341	191	325	182	271	199	253	183	268	186	270	178	252
Coon Valley	27	99	30	97	27	82	32	80	33	79	33	79	31	74
Wheeler	81	75	82	75	76	61	92	53	88	49	89	52	88	50
Levey	109	202	129	202	121	161	120	157	117	167	122	170	125	151
West Viola	39	95	52	84	49	70	48	72	48	70	46	72	50	66
East Viola	49	80	53	74	52	54	52	57	58	57	54	62	55	53
West Sac	37	34	45	31	43	22	45	21	40	23	46	22	43	21
East Sac	105	101	115	89	107	82	112	79	108	82	126	76	110	79
Sac City—1st Ward	119	69	129	60	130	50	131	50	122	51	119	54	122	50
2d Ward	245	137	250	123	234	104	245	98	235	109	241	102	240	103
3d Ward	170	113	185	109	180	85	181	89	173	95	177	87	184	84
4th Ward	206	121	222	110	208	92	213	88	213	88	211	91	211	88
Total	2578	2891	2839	2657	2718	2279	2854	2176	2744	2233	2804	2250	2743	2162

SIoux

Buncombe	13	31	20	26	20	18	20	20	20	20	18	21	20	20
Capel	120	114	133	102	132	56	137	60	133	54	134	54	125	52
Center	48	91	43	92	51	54	50	61	49	50	47	51	49	46
Chats—Logan	16	61	20	56	22	50	25	49	22	48	21	50	22	49
Eagle	46	48	52	42	51	41	55	38	56	30	52	37	54	31
East—Orange	42	275	42	232	39	227	45	220	34	230	36	245	35	228
Floyd	169	232	179	202	176	185	189	178	175	185	176	190	186	176
Garfield	25	84	31	80	27	55	35	52	30	51	31	55	29	46
Grant	113	130	124	122	120	103	131	98	120	100	118	111	125	97
Hawarden—1st Ward	73	97	89	79	76	68	77	72	75	70	76	70	76	64
2d Ward	192	225	226	185	214	169	220	172	112	159	211	161	211	158
Hawarden—Logan	161	235	187	203	180	175	178	191	180	180	177	180	180	179
Holland	144	151	151	132	126	108	139	105	124	101	123	109	134	87
Lincoln	318	297	319	298	338	196	365	194	337	172	343	187	345	162
Lynn	71	83	77	72	78	56	89	49	78	55	72	62	78	51
Nassau	211	424	238	354	226	294	249	293	227	288	232	331	237	278
Orange City	498	312	525	266	519	206	538	203	530	194	531	197	541	181
Plato	55	129	71	117	66	77	83	60	76	61	70	64	72	54
Reading	154	169	167	154	169	124	191	116	180	115	168	130	182	109
Rock	414	253	420	234	411	205	418	202	410	189	406	200	470	201
Settlers	9	30	18	27	19	17	20	18	21	16	20	16	20	16
Sheridan	285	198	315	169	310	127	319	120	299	108	292	126	301	108
Sherman	177	136	183	134	183	90	194	89	188	85	184	86	185	84
Sioux	53	58	56	51	52	49	57	47	51	46	49	47	55	41
Sioux Center	278	226	275	238	268	174	304	154	284	142	273	153	289	135
Washington	32	64	50	49	44	40	51	41	47	38	44	42	43	37
Welcome	85	92	80	96	89	53	100	47	95	44	92	47	91	38
West Branch	86	125	77	129	79	84	89	85	83	73	79	77	84	68
Total	3888	4370	4168	3941	4085	3101	4368	3034	4036	2904	4075	3099	4239	2796



COUNTY

(Index of General Election Returns by Counties, Page 479)

Sec'y of Agriculture		Commerce Commissioners					Supt. of Pub. Instr.		Judges of the Supreme Court								Congressmen	
Thornburg Rep.	Curran Dem.	Keshlear Rep.	Richardson Rep.	Dunlap Dem.	Ryan Dem.	Parker Rep.	Hall Dem.	Bliss Rep.	Hale Rep.	Miller Rep.	Oliver Rep.	Anderson Dem.	Donegan Dem.	Kintzinger Dem.	Miller Dem.	Swanson Rep.	Harrington Dem.	
260	102	246	248	105	101	259	102	254	251	252	242	100	99	102	93	245	119	
36	66	31	32	63	60	37	61	27	29	29	27	68	62	64	64	33	70	
114	75	105	103	80	76	105	81	104	103	105	97	80	76	76	78	109	79	
49	44	38	42	47	44	46	42	41	38	42	37	48	45	44	43	42	47	
50	72	46	48	65	63	49	67	44	45	49	41	68	62	61	60	52	69	
230	188	226	228	186	188	235	185	227	226	226	226	190	184	182	171	222	196	
87	67	76	79	70	68	87	69	74	74	75	74	71	70	70	66	77	77	
65	47	59	62	47	44	63	49	61	59	62	57	48	46	46	39	66	42	
68	76	55	57	75	73	65	71	55	56	60	55	74	69	69	69	59	74	
375	212	346	358	204	197	365	214	358	359	364	355	215	197	192	180	342	253	
85	68	75	75	62	59	83	63	77	76	76	76	65	58	60	58	72	81	
204	241	181	181	243	224	195	238	184	187	188	179	241	226	227	221	184	261	
48	62	32	29	70	64	41	67	30	35	32	32	70	64	65	59	37	67	
100	45	86	84	47	49	88	44	86	85	88	86	52	50	49	43	89	53	
144	141	126	131	143	136	134	143	131	127	136	129	142	142	140	132	132	156	
52	68	47	45	67	67	56	63	50	51	51	48	60	60	62	60	57	71	
62	48	53	52	60	49	52	52	53	53	50	53	50	48	50	45	59	56	
43	22	39	39	19	19	42	17	39	37	39	35	17	17	17	15	40	19	
118	75	109	110	77	77	110	84	108	106	110	104	77	76	74	73	115	72	
126	46	120	121	47	47	130	43	122	120	120	120	43	43	44	45	126	44	
253	88	226	233	97	93	243	98	240	233	242	227	90	89	82	84	239	95	
191	73	178	178	75	74	187	80	180	175	179	169	75	78	73	70	171	87	
226	74	205	212	82	75	220	79	216	214	214	192	78	78	73	69	210	82	
2986	2000	2705	2747	2031	1947	2892	2012	2761	2739	2787	2661	2022	1939	1922	2661	2778	2170	

COUNTY

23	16	20	21	19	18	20	18	17	17	19	20	21	21	20	17	20	22
148	45	127	128	52	47	142	45	125	123	122	117	53	48	50	40	132	70
60	46	46	51	47	41	53	41	46	50	50	49	45	38	38	38	44	70
24	47	22	22	50	48	22	49	22	22	22	22	50	49	50	48	22	53
61	25	55	58	31	24	57	27	60	58	61	59	31	28	27	26	55	36
43	216	37	38	222	216	40	216	38	36	37	34	217	216	218	217	42	253
206	161	183	192	177	165	194	168	174	178	186	183	180	172	170	156	176	209
37	47	31	32	46	45	31	47	29	28	31	31	47	43	45	45	25	67
139	87	118	123	101	94	122	96	121	117	129	115	95	92	88	87	125	109
75	63	74	76	62	64	79	62	72	73	72	71	61	58	59	61	90	80
226	151	204	213	161	157	221	152	207	206	211	205	172	160	151	149	205	198
187	174	187	185	173	169	190	168	179	177	182	183	178	169	166	165	184	203
154	86	126	132	93	83	135	77	133	134	135	118	83	80	77	81	130	113
387	150	356	350	177	157	364	151	350	355	358	339	159	152	149	133	342	214
87	50	69	77	57	50	84	43	70	73	73	73	53	49	45	48	80	59
273	237	231	241	273	245	249	247	231	228	250	239	262	240	236	211	209	360
542	163	524	531	181	166	537	166	528	508	518	520	177	172	169	152	512	225
86	53	72	77	53	49	86	49	73	77	73	72	48	45	44	43	72	93
194	102	181	183	109	97	190	94	181	178	183	163	103	93	93	97	178	132
430	178	412	418	187	182	415	178	410	405	410	408	181	179	181	168	399	237
24	13	20	21	15	15	21	15	20	20	21	19	17	15	14	13	18	22
335	91	298	306	109	97	306	101	298	302	304	295	103	98	98	99	293	151
196	78	181	188	80	73	197	75	183	183	184	173	80	77	71	70	183	115
60	41	53	57	42	40	59	41	55	56	58	54	41	40	39	37	52	53
311	125	271	288	146	126	316	119	284	278	293	284	133	123	121	122	274	193
52	33	44	48	36	31	50	34	44	41	44	46	39	34	32	30	40	58
112	33	90	92	40	35	95	35	91	88	91	88	37	34	34	26	83	70
108	55	84	85	67	61	100	57	79	84	84	84	69	60	60	56	84	98
4580	2566	4116	4233	2806	2595	4375	2571	4120	4095	4201	4064	2735	2585	2545	2435	4069	3563

NINTH DISTRICT

WOODBURY

PRECINCTS	U. S. Senator		Governor		Lieutenant Governor		Secretary of State		Auditor of State		Treasurer of State		Attorney General	
	Dickinson Rep.	Gillette Dem.	Wilson Rep.	Kraschel Dem.	Hickenlooper Rep.	Valentine Dem.	Miller Rep.	O'Brian Dem.	Akers Rep.	Storms Dem.	Bagley Rep.	Wegman Dem.	Everett Rep.	Mitchell Dem.
Sioux City—1st Precinct.	159	435	175	391	169	385	186	385	180	375	177	385	181	380
2d Precinct.	198	449	244	359	221	372	223	397	220	388	227	380	231	383
3d Precinct.	338	502	404	436	387	420	399	438	399	410	399	418	410	407
4th Precinct.	255	425	291	346	279	352	295	357	288	347	294	345	320	349
5th Precinct.	315	632	339	534	333	541	363	536	349	531	351	530	356	548
6th Precinct.	484	550	586	388	568	384	564	411	555	403	568	412	575	407
7th Precinct.	301	436	372	338	338	359	360	355	351	353	352	367	362	352
8th Precinct.	172	398	189	317	186	316	194	334	202	308	197	311	203	320
9th Precinct.	125	369	149	304	132	313	147	315	132	309	136	312	144	320
10th Precinct.	116	240	140	203	126	203	128	210	124	204	125	205	131	202
11th Precinct.	156	341	199	278	182	281	186	290	184	277	180	284	188	280
12th Precinct.	215	536	269	460	223	469	251	475	234	465	248	459	237	469
13th Precinct.	333	558	408	440	395	436	419	499	397	445	400	451	412	448
13 A Precinct.	504	551	640	396	616	385	648	367	615	383	625	394	626	384
14th Precinct.	280	402	344	305	329	303	344	300	326	296	321	304	329	305
14 A Precinct.	312	395	418	261	387	272	409	269	398	270	402	276	396	281
15th Precinct.	304	562	349	475	339	465	350	475	346	452	349	458	361	451
16th Precinct.	321	629	392	479	388	467	424	476	405	453	405	479	422	477
17th Precinct.	696	758	885	504	880	489	895	482	856	487	852	607	855	508
17 A Precinct.	491	429	629	281	601	274	627	278	625	257	603	269	687	291
18th Precinct.	242	424	1273	311	258	306	281	326	276	306	269	317	276	324
19th Precinct.	326	477	400	324	386	317	411	329	395	303	404	316	413	320
20th Precinct.	83	308	101	263	97	243	96	273	96	255	101	259	115	253
20 A Precinct.	82	182	93	154	84	150	88	154	88	152	89	150	86	156
21st Precinct.	49	203	165	177	55	182	55	187	53	181	52	181	54	182
22d Precinct.	93	298	104	281	97	279	101	290	101	282	104	283	101	287
23d Precinct.	177	468	208	402	196	402	217	402	216	395	206	401	214	404
24th Precinct.	389	732	451	610	428	598	452	604	453	580	452	599	468	585
25th Precinct.	412	542	489	463	479	448	508	454	411	439	496	445	503	336
26th Precinct.	498	454	606	327	622	309	626	303	584	310	588	304	599	309
26 A Precinct.	373	386	448	286	429	270	452	272	432	277	431	282	432	272
27th Precinct.	386	417	461	327	441	300	475	315	465	303	461	315	470	310
Arlington	236	268	297	182	259	145	300	152	265	146	261	166	278	133
Banner	80	165	116	137	103	119	121	111	100	124	105	115	107	106
Concord.	108	95	89	93	87	77	94	86	89	73	89	73	90	72
Floyd.	95	165	120	140	110	119	120	122	117	121	115	122	116	115
Grange.	52	92	52	86	51	73	57	67	49	69	52	70	55	63
Grant.	92	125	106	108	101	88	108	88	106	87	101	88	104	82
Kedron No. 1.	56	71	63	55	62	43	66	44	63	45	61	46	65	44
Kedron No. 2.	147	182	108	155	153	145	164	145	161	153	160	137	163	133
Lakeport.	29	105	28	98	29	80	24	80	32	74	34	77	24	74
Liberty.	123	215	145	179	128	162	140	169	133	154	125	169	134	160
Liston.	174	435	186	417	163	375	173	366	168	369	165	386	177	351
Little Sioux.	247	219	263	200	242	175	248	181	239	158	241	170	251	157
Miller.	111	136	129	115	117	105	121	107	115	100	110	100	115	95
Morgan.	54	152	60	150	51	122	61	116	65	102	58	111	52	104
Moville.	32	84	41	66	34	64	44	63	37	61	39	60	43	57
Oto.	170	222	179	205	169	148	184	162	174	146	175	153	172	140
Rock No. 1.	57	123	82	88	76	71	94	69	73	76	73	79	78	69
Rock No. 2.	113	112	133	85	130	68	141	72	127	71	127	72	131	65
Rutland.	187	175	230	123	204	104	232	102	207	101	219	101	213	94
Sloan.	235	195	267	158	253	150	265	151	262	138	257	147	268	133
Union.	198	162	213	148	204	125	212	136	205	121	205	137	207	122
West Fork.	95	102	102	77	99	67	103	75	93	68	94	73	97	66
Willow.	184	182	195	163	186	162	196	139	189	137	183	148	185	141
Wolf Creek.	25	83	29	79	31	70	41	66	33	68	33	72	35	67
Woodbury.	181	286	232	214	223	189	241	196	229	188	225	195	229	187
Total.	12266	18639	14636	14941	13916	14336	14724	14623	14087	14146	14171	14565	14546	14130

COUNTY

(Index of General Election Returns by Counties, Page 479)

Sec'y of Agriculture		Commerce Commissioners					Supt. of Pub. Instr.		Judges of the Supreme Court										Congressmen	
Thornburg Rep.	Curran Dem.	Keshlear Rep.	Richardson Rep.	Dunlap Dem.	Ryan Dem.	Parker Rep.	Hall Dem.	Bliss Rep.	Hale Rep.	Miller Rep.	Oliver Rep.	Anderson Dem.	Donegan Dem.	Kintzinger Dem.	Miller Dem.	Swanson Rep.	Harrington Dem.			
190	365	172	184	378	369	185	364	172	174	178	207	397	357	353	323	179	383			
239	357	226	232	368	365	233	367	210	221	228	277	409	364	358	293	239	393			
427	375	401	399	396	383	413	382	385	382	395	450	463	376	361	313	384	468			
308	318	286	295	341	324	304	318	279	281	288	326	355	325	323	267	275	409			
365	525	315	359	520	517	370	506	341	353	349	404	562	511	502	444	355	549			
620	364	584	587	373	357	574	373	534	547	567	628	467	359	347	281	563	435			
378	322	350	326	339	320	364	332	325	344	344	409	399	330	329	248	338	374			
213	299	196	195	308	303	200	298	191	192	207	234	350	296	287	256	202	335			
143	296	137	136	297	299	151	288	134	135	135	168	327	290	282	257	143	330			
134	190	123	124	201	197	142	182	118	125	128	152	223	190	183	160	127	217			
192	276	175	174	267	265	192	247	161	165	164	213	307	262	245	207	181	301			
249	445	238	230	453	459	245	453	223	227	231	266	486	447	449	398	240	483			
424	426	403	409	425	418	428	408	389	392	405	456	458	403	392	378	385	484			
665	339	612	644	370	338	636	355	576	595	594	649	465	334	332	267	562	454			
336	289	334	336	289	273	336	290	319	306	332	352	322	269	265	229	306	347			
434	238	390	401	245	233	406	235	367	380	388	449	327	234	227	182	369	321			
370	423	343	365	436	416	360	436	324	341	343	404	495	416	408	334	351	483			
442	476	410	474	439	415	411	440	378	394	407	458	514	413	423	336	386	538			
897	438	852	861	469	442	868	439	787	804	803	967	610	450	502	305	757	652			
645	235	605	613	250	244	621	251	543	546	580	666	355	242	246	179	501	398			
291	287	279	283	294	286	287	274	272	286	284	244	349	279	266	226	285	344			
439	280	393	405	302	295	423	284	388	393	387	439	357	278	273	220	434	342			
117	234	99	108	247	239	111	239	96	107	110	130	278	234	236	213	102	275			
93	144	88	93	142	141	93	140	80	83	88	90	159	137	134	121	85	167			
56	182	56	54	176	175	58	175	53	56	54	65	187	168	171	160	57	188			
99	278	103	97	274	273	102	268	98	97	98	110	290	267	254	234	100	286			
228	380	217	220	385	375	224	375	201	206	214	241	424	378	374	344	225	415			
488	548	444	464	562	546	475	540	449	454	468	525	629	538	530	464	437	628			
516	423	401	508	329	413	510	426	473	419	497	551	371	419	394	360	446	482			
623	281	584	605	308	290	613	288	573	593	594	647	357	279	273	211	566	373			
463	251	438	442	260	243	452	247	419	431	431	466	296	231	244	211	432	301			
487	273	463	479	393	270	466	385	431	454	460	502	363	275	281	215	452	351			
297	121	264	275	127	113	288	131	259	262	303	273	149	116	112	60	295	162			
128	94	112	121	95	85	123	92	101	118	142	120	112	90	88	42	113	119			
98	63	88	92	68	67	96	78	86	93	112	95	72	66	58	39	88	71			
130	103	120	120	102	98	128	104	115	116	120	128	128	95	94	72	118	127			
58	65	51	56	61	59	55	61	57	46	50	57	68	58	55	40	48	79			
105	86	105	99	83	85	110	81	101	100	103	98	83	80	76	73	99	90			
67	38	62	61	41	41	60	45	60	61	59	64	46	42	40	35	69	46			
164	135	162	162	127	127	170	126	163	162	167	175	143	124	120	104	175	141			
138	68	32	32	74	73	36	75	27	...	...	35	80	73	71	64	29	83			
138	153	129	133	154	148	137	142	118	123	128	146	175	154	145	128	131	190			
181	354	172	171	351	353	182	344	159	161	166	169	364	358	353	315	149	405			
250	156	238	240	154	151	254	164	238	242	243	253	179	155	151	137	240	185			
127	96	113	109	93	94	120	90	113	111	114	127	95	90	90	83	122	100			
61	100	54	54	92	92	61	95	47	52	51	53	100	91	89	84	56	110			
41	61	37	38	56	54	39	54	37	35	42	49	61	49	44	33	39	60			
175	142	160	161	128	130	180	135	161	165	165	183	151	133	134	122	170	171			
90	64	74	75	67	64	85	63	75	72	76	75	76	65	64	58	87	67			
131	65	122	123	62	61	130	63	125	125	128	131	69	56	56	54	135	68			
227	89	206	204	84	83	217	89	203	211	212	207	95	84	79	79	206	129			
278	122	261	267	133	125	270	124	251	267	268	281	153	123	119	104	256	146			
218	124	206	204	117	117	213	117	208	205	206	211	120	111	110	101	210	121			
102	63	97	97	59	58	106	57	97	95	96	105	64	59	57	47	105	78			
191	138	177	184	138	131	185	142	187	188	190	198	144	125	125	111	167	170			
42	62	35	36	63	63	42	61	37	36	40	43	68	59	59	51	37	72			
243	175	223	231	172	166	231	171	221	226	225	155	200	172	170	142	239	198			
15148	13294	14017	14447	13537	13121	14771	13309	13535	13755	14157	15576	15346	12979	12803	10814	13847	15689			

**VOTE CAST AT GENERAL ELECTION NOVEMBER 8, 1938, BY  
COUNTIES FOR MEMBERS OF CONGRESS**

**FIRST DISTRICT**

COUNTIES	Martin Rep.	Gafney Dem.	Hansen F-L
Cedar .....	3,565	2,392	32
Des Moines .....	6,632	3,927	84
Henry .....	4,236	2,145	30
Iowa .....	2,494	3,666	139
Jefferson .....	3,432	1,930	13
Johnson .....	4,428	5,746	21
Lee .....	7,357	5,787	25
Louisa .....	2,318	1,502	2
Muscatine .....	5,631	3,136	29
Van Buren .....	2,909	1,505	7
Washington .....	3,634	2,029	13
<b>Total</b> .....	<b>46,636</b>	<b>33,765</b>	<b>395</b>

**SECOND DISTRICT**

COUNTIES	Mueller Rep.	Jacobsen Dem.
Clinton .....	8,155	9,381
Dubuque .....	5,828	11,060
Jackson .....	3,263	3,873
Jones .....	3,464	2,872
Linn .....	15,104	9,368
Scott .....	11,721	11,601
<b>Total</b> .....	<b>47,535</b>	<b>48,155</b>

**THIRD DISTRICT**

COUNTIES	Gwynne Rep.	Hayes Dem.	Alderdyce F-L	Trickey Prog.
Benton .....	3,580	2,605	26	3
Black Hawk .....	12,154	8,579	77	40
Bremer .....	4,053	2,180	29	15
Butler .....	3,180	1,550	29	7
Franklin .....	2,444	1,317	135	8
Grundy .....	2,624	1,690	10	2
Hardin .....	3,603	2,464	14	79
Marshall .....	5,639	3,303	25	28
Tama .....	4,816	4,038	26	13
Wright .....	3,448	2,432	15	5
<b>Total</b> .....	<b>45,541</b>	<b>30,158</b>	<b>386</b>	<b>200</b>

**FOURTH DISTRICT**

COUNTIES	Taille Rep.	Biermann Dem.	Peck F-L
Allamakee .....	3,760	3,385	100
Buchanan .....	4,085	3,505	16
Cerro Gordo .....	7,456	6,960	50
Chickasaw .....	3,337	3,367	44
Clayton .....	4,435	4,887	82
Delaware .....	3,976	2,669	17
Fayette .....	5,758	4,856	36
Floyd .....	3,957	2,549	36
Howard .....	2,942	3,191	40
Mitchell .....	2,443	2,590	32
Winneshiek .....	4,488	4,754	57
Worth .....	2,003	1,888	10
<b>Total</b> .....	<b>48,640</b>	<b>44,601</b>	<b>520</b>

Vote Cast at General Election by Counties for Members of Congress—  
(Continued)

## FIFTH DISTRICT

COUNTIES	Le Compte Rep.	Hollingshead Dem.
Appanoose.....	4,957	3,987
Clarke.....	1,974	1,778
Davis.....	2,318	2,710
Decatur.....	2,795	2,718
Jasper.....	5,293	4,719
Keokuk.....	3,829	3,232
Lucas.....	2,843	2,191
Mahaska.....	4,155	3,282
Monroe.....	2,846	2,934
Poweshiek.....	3,258	2,974
Ringgold.....	2,738	1,626
Union.....	4,136	2,432
Wapello.....	6,500	6,501
Wayne.....	3,218	2,368
Total.....	50,860	43,452

## SIXTH DISTRICT

COUNTIES	Dowell Rep.	Utterback Dem.	Fagen F-L	Pugh Prog.	Tennant Proh.
Dallas.....	4,867	3,480	40	15	9
Madison.....	3,251	2,027	7	5	7
Marion.....	4,594	3,902	35	...	8
Polk.....	32,110	21,869	229	364	91
Story.....	5,041	3,369	31	23	15
Warren.....	3,642	2,409	20	4	7
Total.....	53,505	37,056	362	411	137

## SEVENTH DISTRICT

COUNTIES	Jensen Rep.	Wearin Dem.	Harrison F-L
Adair.....	3,172	1,840	4
Adams.....	2,573	1,554	7
Audubon.....	2,848	1,571	..
Cass.....	5,244	2,377	17
Fremont.....	3,191	2,826	4
Guthrie.....	3,474	2,064	33
Harrison.....	4,926	4,094	43
Mills.....	3,012	2,042	6
Montgomery.....	3,658	2,008	19
Page.....	5,247	2,400	16
Pottawattamie.....	10,757	9,540	61
Shelby.....	3,423	3,182	34
Taylor.....	3,397	2,494	7
Total.....	54,922	37,992	251

*Vote Cast at General Election by Counties for Members of Congress—  
(Continued)*

## EIGHTH DISTRICT

COUNTIES	Gilchrist Rep.	Eveland Dem.	Lowe F-L
Boone.....	3,713	3,441	89
Calhoun.....	3,690	1,572	18
Carroll.....	3,596	3,515	58
Crawford.....	3,517	2,576	51
Emmet.....	2,677	1,048	17
Greene.....	3,278	1,753	12
Hamilton.....	3,827	2,028	18
Hancock.....	2,981	1,681	21
Humboldt.....	2,734	1,297	17
Kossuth.....	4,871	3,408	27
Palo Alto.....	3,706	1,818	25
Pocahontas.....	3,738	1,137	17
Webster.....	6,601	4,167	91
Winnebago.....	3,005	1,191	62
Total.....	51,934	30,632	523

## NINTH DISTRICT

COUNTIES	Swanson Rep.	Harrington Dem.	Schrunk F-L
Buena Vista.....	3,009	2,132	31
Cherokee.....	2,621	2,912	15
Clay.....	2,311	2,209	27
Dickinson.....	1,822	1,766	22
Ida.....	1,688	1,872	38
Lyon.....	2,236	2,048	10
Monona.....	3,035	3,427	69
O'Brien.....	3,312	2,818	25
Osceola.....	1,467	1,696	34
Plymouth.....	4,171	4,403	110
Sac.....	2,778	2,170	7
Sioux.....	4,069	3,563	97
Woodbury.....	13,847	15,689	511
Total.....	46,366	46,705	996

## GENERAL ELECTION

VOTE CAST AT GENERAL ELECTION NOVEMBER 8, 1938, BY  
COUNTIES FOR UNITED STATES SENATOR AND GOVERNOR

COUNTIES	United States Senator			Governor		
	Dickinson Rep.	Gillette Dem.	Buresch F-L	Wilson Rep.	Kraschel Dem.	Short F-L
Adair	2,941	2,139	12	3,007	2,148	25
Adams	2,552	1,653	20	2,663	1,553	33
Allamakee	3,854	3,199	61	3,981	3,145	72
Appanoose	4,773	4,232	30	4,990	4,141	36
Audubon	1,980	2,326	22	2,020	2,359	35
Benton	3,435	3,266	39	3,773	3,039	77
Black Hawk	11,396	9,622	85	12,015	8,925	160
Boone	3,247	4,415	76	3,874	4,176	259
Bremer	3,083	2,935	47	3,383	2,736	77
Buchanan	4,218	3,442	18	4,368	3,370	32
Buena Vista	2,350	3,642	39	2,974	2,851	127
Butler	2,896	2,022	49	3,009	1,957	89
Calhoun	2,508	3,247	32	2,978	3,092	59
Carroll	2,927	4,782	111	3,367	4,508	223
Cass	4,668	2,899	20	4,832	2,920	35
Cedar	3,414	2,808	48	3,686	2,564	77
Cerro Gordo	7,482	7,239	64	7,964	6,959	116
Cherokee	1,810	4,498	13	2,914	3,136	69
Chickasaw	3,178	3,349	47	3,402	3,360	62
Clarke	1,991	1,833	7	2,039	1,850	21
Clay	2,180	3,111	17	2,692	2,742	60
Clayton	4,533	4,810	55	4,803	4,549	79
Clinton	5,775	9,178	84	9,192	8,775	110
Crawford	2,704	4,021	80	2,949	4,031	155
Dallas	4,405	4,064	34	4,785	3,807	65
Davis	2,240	2,702	9	2,420	2,685	8
Decatur	2,662	2,883	7	2,778	2,882	18
Delaware	4,018	2,689	23	4,229	2,535	39
Des Moines	6,189	4,980	115	6,706	4,341	246
Dickinson	1,856	2,542	18	2,158	2,276	46
Dubuque	5,529	12,439	81	6,607	11,587	119
Emmet	2,015	2,006	19	2,254	1,805	36
Fayette	5,726	4,892	57	6,138	4,534	92
Floyd	3,865	2,730	40	4,000	2,595	77
Franklin	1,899	2,426	108	2,231	2,303	162
Fremont	3,129	2,979	8	3,216	2,951	7
Greene	2,762	2,720	16	3,104	2,544	102
Grundy	2,285	2,287	21	2,348	2,335	48
Guthrie	3,129	2,567	35	3,254	2,494	104
Hamilton	2,771	3,620	17	3,257	3,211	47
Hancock	2,348	2,813	27	2,663	2,606	30
Hardin	3,279	3,448	30	3,492	3,279	42
Harrison	4,746	4,479	44	4,989	4,280	71
Henry	3,980	2,611	36	4,077	2,607	62
Howard	2,759	3,271	48	2,902	3,230	55
Humboldt	1,972	2,330	22	2,166	2,217	54
Ida	1,483	2,494	31	1,743	2,194	64
Iowa	2,886	3,030	163	3,106	2,972	191
Jackson	3,345	3,896	9	3,618	3,818	11
Jasper	5,132	5,233	54	5,705	4,657	241
Jefferson	3,281	2,246	31	3,403	2,254	67
Johnson	4,254	5,777	38	4,692	5,442	50
Jones	3,597	2,843	18	3,818	2,723	17
Keokuk	3,777	3,455	32	3,935	3,362	54
Kossuth	3,437	5,513	46	3,784	5,117	77
Lee	7,040	6,541	45	7,349	6,276	67
Linn	15,237	9,734	137	16,058	8,857	223
Louisa	2,358	1,766	9	2,533	1,708	13
Lucas	2,799	2,242	30	2,966	2,134	85
Lyon	2,091	2,520	21	2,278	2,309	46
Madison	3,185	2,245	10	3,286	2,262	17
Mahaska	4,063	3,727	57	4,441	3,654	121
Marion	4,039	4,694	50	4,653	4,148	184
Marshall	5,554	3,974	41	5,892	3,842	63
Mills	2,912	2,237	14	3,003	2,167	24
Mitchell	2,522	2,511	49	2,613	2,532	70
Monona	2,875	3,819	88	3,105	3,591	127
Monroe	2,769	2,948	42	2,991	2,810	81

*Vote Cast at General Election by Counties for United States Senator and Governor—(Continued)*

COUNTIES	United States Senator			Governor		
	Dickinson Rep.	Gillette Dem.	Buresch F-L	Wilson Rep.	Kraschel Dem.	Short F-L
Montgomery.....	3,516	2,336	20	3,623	2,268	32
Muscatine.....	5,278	3,616	22	5,453	3,538	37
O'Brien.....	2,813	3,692	28	3,388	3,073	90
Osceola.....	1,381	2,033	37	1,612	1,853	60
Page.....	5,223	2,541	11	5,321	2,540	16
Palo Alto.....	2,439	3,672	32	2,832	3,317	62
Plymouth.....	4,120	4,720	109	4,577	4,079	320
Pocahontas.....	1,898	3,088	33	2,359	2,860	69
Polk.....	28,430	26,037	239	33,266	24,322	495
Pottawattamie.....	10,070	10,371	59	10,571	9,930	155
Poweshiek.....	3,223	3,103	50	3,463	2,983	103
Ringgold.....	2,739	1,723	17	2,861	1,761	27
Sac.....	2,578	2,891	15	2,839	2,657	29
Scott.....	11,130	12,122	66	11,642	11,912	68
Shelby.....	2,767	3,824	25	2,716	4,024	69
Sioux.....	3,888	4,370	95	4,168	3,941	332
Story.....	4,545	4,210	31	5,117	3,888	55
Tama.....	4,523	4,689	48	4,892	4,377	86
Taylor.....	3,467	2,318	14	3,520	2,376	22
Union.....	4,024	2,831	28	4,235	2,715	54
Van Buren.....	2,795	1,799	8	2,890	1,749	20
Wapello.....	6,442	6,810	43	6,672	6,656	83
Warren.....	3,452	2,618	19	3,630	2,496	38
Washington.....	3,486	2,320	20	3,614	2,224	34
Wayne.....	2,842	2,733	8	2,919	2,729	17
Webster.....	4,898	6,712	113	6,029	6,062	272
Winnebago.....	2,263	2,369	59	2,409	2,232	98
Winneshiek.....	4,408	4,487	75	4,648	4,280	137
Woodbury.....	12,266	18,639	477	14,636	14,941	1,747
Worth.....	1,904	1,963	15	1,921	1,986	23
Wright.....	3,077	3,523	31	3,515	3,195	53
<b>Total.....</b>	<b>407,980</b>	<b>413,751</b>	<b>4,753</b>	<b>446,959</b>	<b>387,783</b>	<b>10,214</b>



VOTE CAST AT GENERAL ELECTION NOVEMBER 8, 1938, BY  
COUNTIES FOR LIEUTENANT GOVERNOR, SECRETARY OF  
STATE AND AUDITOR OF STATE

COUNTIES	Lieutenant Governor			Secretary of State			Auditor	
	Hicken-looper Rep.	Valentine Dem.	Hansen F-L	Miller Rep.	O'Brian Dem.	Cody F-L	Akers Rep.	Storms Dem.
Adair	2,993	1,684	19	3,045	1,709	11	2,950	1,826
Adams	2,526	1,446	26	2,604	1,393	22	2,493	1,469
Allamakee	3,940	2,896	70	4,058	2,839	63	3,854	2,978
Appanoose	4,196	4,905	29	4,902	3,863	26	4,798	3,954
Audubon	1,926	2,023	27	2,055	1,909	19	1,920	1,992
Benton	3,578	2,788	43	3,581	2,732	39	3,325	2,905
Black Hawk	11,640	8,605	148	12,067	8,368	106	11,576	8,621
Boone	3,333	3,592	170	3,570	3,335	142	3,351	3,426
Bremer	3,015	2,654	61	3,136	2,527	50	2,889	2,777
Buchanan	4,253	3,218	20	4,314	3,132	16	4,143	3,217
Buena Vista	2,663	2,349	81	2,833	2,267	55	2,721	2,214
Butler	2,824	1,690	67	2,844	1,645	57	2,815	1,663
Calhoun	2,428	2,614	46	2,766	2,508	31	2,551	2,553
Carroll	2,823	4,100	165	2,997	4,070	128	2,705	4,226
Cass	4,629	2,704	27	4,862	2,529	20	4,656	2,591
Cedar	3,496	2,429	57	3,594	2,372	44	3,377	2,501
Cerro Gordo	7,429	6,479	80	7,717	6,259	66	7,369	6,220
Cherokee	2,703	2,709	42	2,936	2,628	33	2,636	2,646
Chickasaw	3,182	3,214	60	3,233	3,165	50	3,107	3,228
Clarke	1,961	1,650	12	2,064	1,520	7	1,977	1,580
Clay	2,227	2,231	63	2,446	2,183	41	2,266	2,106
Clayton	4,629	4,444	60	4,657	4,490	46	4,481	4,579
Clinton	9,127	8,323	91	9,331	8,029	82	8,851	8,550
Crawford	2,692	3,435	108	2,869	3,503	98	2,696	3,452
Dallas	4,545	3,579	52	4,806	3,327	45	4,461	3,644
Davis	2,094	2,846	8	2,255	2,509	8	2,185	2,634
Decatur	2,618	2,686	5	2,711	2,574	6	2,659	2,627
Delaware	4,108	2,371	22	4,173	2,383	23	4,040	2,423
Des Moines	6,203	4,238	178	6,403	4,122	134	5,842	4,824
Dickinson	1,860	1,843	40	1,961	1,810	27	1,793	1,872
Dubuque	5,716	10,525	89	5,899	10,164	96	5,274	10,476
Emmet	2,064	1,543	27	2,123	1,499	17	1,963	1,476
Fayette	5,919	4,346	69	6,120	4,252	52	5,738	4,495
Floyd	3,877	2,360	77	3,963	2,360	56	3,828	2,360
Franklin	1,988	1,804	105	2,106	1,751	118	1,903	1,718
Fremont	3,099	2,798	7	3,176	2,802	6	3,043	2,899
Greene	2,794	2,165	68	2,934	2,030	48	2,716	2,190
Grundy	2,197	1,963	35	2,358	1,850	22	2,226	1,851
Guthrie	2,970	2,169	81	3,273	2,075	38	3,045	2,125
Hamilton	3,007	2,807	39	3,185	2,640	22	3,021	2,727
Hancock	2,515	2,211	28	2,611	2,059	20	2,457	2,130
Hardin	3,304	2,796	35	3,376	2,652	39	3,243	2,727
Harrison	4,832	4,230	56	4,923	4,157	52	4,837	4,171
Henry	3,934	2,302	51	4,044	2,229	48	3,779	2,513
Howard	2,767	3,026	59	2,879	2,912	53	2,733	2,989
Humboldt	2,024	1,847	32	2,159	1,793	26	2,033	1,854
Ida	1,658	1,799	38	1,834	1,713	35	1,589	1,679
Iowa	2,863	2,764	181	2,924	2,715	159	2,700	2,713
Jackson	3,411	3,560	10	3,442	3,515	9	3,245	3,658
Jasper	5,221	4,764	142	5,422	4,657	..	5,139	4,852
Jefferson	3,239	2,038	34	3,347	1,972	29	3,226	2,086
Johnson	4,210	5,357	44	4,577	5,030	39	4,159	5,369
Jones	3,667	2,669	21	3,668	2,615	20	3,479	2,752
Keokuk	3,751	3,226	41	3,941	3,038	32	3,822	3,160
Kossuth	3,502	4,615	62	3,720	4,507	48	3,473	4,591
Lee	6,946	5,913	49	7,264	5,847	43	6,052	7,378
Linn	16,088	8,733	104	15,553	8,810	113	15,058	9,265
Louisa	2,334	1,568	5	2,370	1,496	6	2,183	1,700
Lucas	2,810	2,046	52	2,923	1,866	35	2,776	2,000
Lyon	2,171	1,911	40	2,296	1,887	19	2,127	2,004
Madison	3,230	1,971	17	3,308	1,902	11	3,179	1,960
Mahaska	3,852	3,486	74	4,169	3,108	62	4,038	3,148
Marion	4,132	4,134	87	4,394	4,069	56	4,067	4,236
Marshall	5,546	3,486	52	5,720	3,336	45	5,579	3,386
Mills	2,958	2,027	23	3,010	2,001	15	2,941	2,028
Mitchell	2,426	2,115	295	2,587	2,087	46	2,438	2,131
Monona	3,015	3,318	89	3,126	3,274	77	3,016	3,325

*Vote Cast at General Election by Counties for Lieutenant Governor,  
Secretary of State and Auditor of State—(Continued)*

COUNTIES	Lieutenant Governor			Secretary of State			Auditor	
	Hicken- looper Rep.	Valen- tine Dem.	Hansen F-L	Miller Rep.	O'Brian Dem.	Cody F-L	Akers Rep.	Storms Dem.
Monroe.....	2,772	2,747	56	2,897	2,534	46	2,877	2,560
Montgomery.....	3,538	2,065	28	3,656	1,969	22	3,449	2,086
Muscatine.....	5,390	3,284	29	5,441	3,204	24	5,338	3,243
O'Brien.....	3,228	2,697	48	3,411	2,649	40	3,155	2,672
Osceola.....	1,450	1,612	46	1,545	1,567	47	1,398	1,611
Page.....	5,197	2,247	12	5,363	2,130	11	5,263	2,157
Palo Alto.....	2,559	2,916	44	2,806	2,762	44	2,472	2,890
Plymouth.....	4,282	3,678	175	4,452	3,755	129	4,231	3,809
Pocahontas.....	1,966	2,397	55	2,120	2,321	33	1,934	2,305
Polk.....	28,752	22,448	360	30,780	21,366	230	28,033	22,639
Pottawattamie.....	10,207	9,695	84	10,309	9,739	98	10,096	9,794
Poweshiek.....	3,285	2,837	68	3,465	2,682	59	3,251	2,809
Ringgold.....	2,793	1,450	17	2,837	1,344	17	2,750	1,458
Sac.....	2,718	2,279	17	2,854	2,176	11	2,744	2,233
Scott.....	11,076	11,631	74	11,366	11,291	57	10,928	11,519
Shelby.....	2,816	3,696	31	3,033	3,530	29	2,926	3,518
Sioux.....	4,085	3,101	161	4,368	3,034	124	4,036	2,904
Story.....	4,719	3,497	48	4,971	3,277	29	4,540	3,547
Tama.....	4,601	4,288	44	4,726	4,185	40	4,425	4,362
Taylor.....	3,561	2,017	14	3,536	1,969	13	3,489	2,024
Union.....	3,826	2,558	35	4,138	2,283	38	3,895	2,642
Van Buren.....	2,724	1,665	14	2,829	1,592	10	2,717	1,730
Wapello.....	6,227	6,657	59	6,563	6,342	45	6,843	6,206
Warren.....	3,528	2,339	26	3,660	2,265	22	3,514	2,342
Washington.....	3,505	2,064	19	3,561	2,041	18	3,486	2,074
Wayne.....	2,763	2,703	15	2,900	2,511	14	2,827	2,577
Webster.....	5,334	5,406	154	5,542	5,226	139	4,983	5,539
Winnebago.....	2,271	1,743	81	2,492	1,544	60	2,231	1,605
Winneshek.....	4,225	4,179	90	4,581	4,026	85	4,339	4,153
Woodbury.....	13,916	14,336	1,197	14,724	14,623	708	14,087	14,146
Worth.....	1,901	1,664	37	2,037	1,543	13	1,867	1,561
Wright.....	3,225	2,863	36	3,464	2,686	28	3,250	2,665
Total.....	418,118	358,896	7,369	435,941	346,536	5,390	411,986	358,800

VOTE CAST AT GENERAL ELECTION NOVEMBER 8, 1938, BY COUNTIES FOR STATE TREASURER, ATTORNEY GENERAL AND SECRETARY OF AGRICULTURE

COUNTIES	State Treasurer			Attorney General		Secretary of Agriculture		
	Bagley Rep.	Wegman Dem.	Duvall F-L	Everett Rep.	Mitchell Dem.	Thornburg Rep.	Curran Dem.	Metzner F-L
Adair	2,939	1,900	7	2,994	1,772	3,148	1,692	7
Adams	2,472	1,475	20	2,522	1,409	2,572	1,363	20
Allamakee	3,879	2,984	61	3,908	2,899	3,939	2,856	68
Appanoose	4,728	3,997	27	4,927	3,842	4,860	3,870	28
Audubon	1,947	2,036	19	1,952	1,932	2,203	1,816	19
Benton	3,296	2,980	34	3,353	2,826	3,558	2,632	34
Black Hawk	11,573	8,673	92	11,519	8,658	11,967	8,206	115
Boone	3,351	3,464	119	3,357	3,452	3,804	3,037	113
Bremer	2,876	2,803	47	2,866	2,669	3,073	2,516	50
Buchanan	4,129	3,260	12	4,097	3,283	4,243	3,118	17
Buena Vista	2,678	2,355	49	2,672	2,244	3,132	1,903	47
Butler	2,814	1,716	52	2,806	1,625	2,970	1,522	44
Calhoun	2,611	2,604	21	2,543	2,673	2,905	2,221	17
Carroll	3,692	3,853	120	2,767	4,148	3,037	3,955	118
Cass	4,557	2,784	15	4,646	2,576	4,919	2,387	14
Cedar	3,304	2,580	39	3,343	2,503	3,473	2,407	83
Cerro Gordo	8,723	5,628	55	7,347	6,364	7,739	5,895	56
Cherokee	2,683	2,689	17	2,673	2,637	2,976	2,348	17
Chickasaw	3,086	3,338	43	3,077	3,222	3,203	3,117	35
Clarke	1,982	1,590	6	2,027	1,505	2,078	1,509	7
Clay	2,275	2,207	28	2,250	2,097	2,666	1,853	30
Clayton	4,457	4,649	38	4,506	4,566	4,615	4,475	55
Clinton	8,893	8,483	83	8,998	8,281	9,253	8,080	78
Crawford	2,700	3,605	76	2,694	3,386	2,988	3,179	85
Dallas	4,498	3,604	33	4,482	3,511	4,895	3,234	36
Davis	2,133	2,594	4	2,262	2,501	2,162	2,585	6
Decatur	2,587	2,652	11	2,695	2,536	2,819	2,494	10
Delaware	4,039	2,487	21	4,046	2,413	4,131	2,325	43
Des Moines	5,990	4,537	119	6,181	4,305	6,298	4,114	138
Dickinson	1,854	1,926	18	1,807	1,820	2,101	1,621	22
Dubuque	5,247	10,836	57	5,377	10,269	5,518	9,986	87
Emmet	2,053	1,539	18	2,045	1,491	2,272	1,323	19
Fayette	5,724	4,552	46	5,774	4,440	6,056	4,169	54
Floyd	3,933	2,337	47	3,854	2,345	3,998	2,232	48
Franklin	1,973	1,812	91	1,913	1,706	2,299	1,498	101
Fremont	3,083	2,845	6	3,045	2,867	3,165	2,766	8
Greene	2,851	2,191	33	2,776	2,145	3,078	1,918	33
Grundy	2,163	1,954	21	2,247	1,792	2,383	1,710	30
Guthrie	3,079	2,164	44	3,059	2,087	3,403	1,928	45
Hamilton	3,021	2,769	22	2,936	2,790	3,386	2,442	22
Hancock	2,718	2,134	20	2,398	2,141	2,685	1,915	23
Hardin	3,207	2,835	23	3,203	2,713	3,571	2,488	30
Harrison	4,744	4,269	49	4,827	4,123	4,910	4,078	48
Henry	3,812	2,399	39	3,869	2,261	4,021	2,192	48
Howard	2,744	3,001	43	2,754	2,929	2,838	2,879	46
Humboldt	2,037	1,861	15	1,965	2,018	2,284	1,613	16
Ida	1,643	1,785	29	1,683	1,639	1,924	1,487	30
Iowa	2,661	2,866	139	2,799	2,688	3,000	2,474	148
Jackson	3,269	3,656	11	3,285	3,604	3,421	3,450	11
Jasper	5,159	4,796	92	5,243	4,753	5,533	4,456	45
Jefferson	3,194	2,063	24	3,259	1,954	3,282	1,984	20
Johnson	4,148	5,473	26	4,217	5,353	4,438	5,010	34
Jones	3,481	2,766	20	3,497	2,722	3,633	2,616	17
Keokuk	3,769	3,207	27	3,817	3,080	3,811	3,093	28
Kossuth	3,544	4,645	37	3,329	4,659	3,829	4,263	35
Lee	6,755	6,189	35	6,864	5,930	7,074	5,768	34
Linn	15,151	9,181	113	15,195	9,145	15,296	8,855	108
Louisa	2,190	1,627	5	2,233	1,516	2,373	1,444	5
Lucas	2,722	2,002	32	2,948	1,820	2,864	1,870	29
Lyon	2,130	1,995	16	2,152	1,874	2,271	1,730	19
Madison	3,136	1,999	7	3,144	1,901	3,314	1,809	8
Mahaska	3,967	3,152	60	4,304	2,928	4,309	2,917	64
Marion	4,060	4,185	54	4,314	3,908	4,336	3,937	57
Marshall	5,435	3,517	42	5,450	3,387	5,713	3,202	30
Mills	2,913	2,074	11	2,951	2,016	3,030	1,952	11
Mitchell	2,570	2,176	36	2,428	2,162	2,644	2,008	41
Monona	3,016	3,366	66	3,034	3,285	3,264	3,111	68
Monroe	2,771	2,626	39	3,647	2,038	2,882	2,589	39

*Vote Cast at General Election by Counties for State Treasurer, Attorney General and Secretary of Agriculture—(Continued)*

COUNTIES	State Treasurer			Attorney General		Secretary of Agriculture		
	Bagley Rep.	Wegman Dem.	Duvall F-L	Everett Rep.	Mitchell Dem.	Thornburg Rep.	Curran Dem.	Metzner F-L
Montgomery.....	3,486	2,084	22	3,529	2,019	3,691	1,903	22
Muscatine.....	5,258	3,410	25	5,336	3,262	5,454	3,140	29
O'Brien.....	3,147	2,812	29	3,202	2,621	3,591	2,340	31
Osceola.....	1,380	1,686	34	1,370	1,587	1,532	1,445	35
Page.....	5,251	2,165	7	5,216	2,156	5,477	1,958	8
Palo Alto.....	2,518	2,952	23	2,444	2,922	3,123	2,495	23
Plymouth.....	4,230	3,860	115	4,271	3,647	4,479	3,497	117
Pocahontas.....	1,917	2,484	29	1,909	2,435	2,417	1,963	32
Polk.....	28,339	22,388	353	28,487	21,897	31,404	19,371	233
Pottawattamie.....	10,123	9,838	67	10,175	9,777	10,453	9,469	64
Poweshiek.....	3,232	2,829	48	3,324	2,656	3,490	2,544	49
Ringgold.....	2,729	1,441	12	2,725	1,418	2,857	1,330	11
Sac.....	2,804	2,250	13	2,743	2,162	2,986	2,000	12
Scott.....	10,828	11,684	62	10,939	11,543	11,223	11,166	64
Shelby.....	2,846	3,685	25	2,882	3,607	3,006	3,525	29
Sioux.....	4,075	3,099	104	4,239	2,796	4,580	2,566	115
Story.....	4,641	3,433	21	4,643	3,352	5,312	2,832	24
Tama.....	4,393	4,453	34	4,443	4,332	4,654	4,164	33
Taylor.....	3,427	2,063	10	3,435	1,988	3,598	1,942	10
Union.....	3,931	2,565	32	3,974	2,496	4,138	2,384	30
Van Buren.....	2,746	1,621	10	2,766	1,597	2,796	1,608	9
Wapello.....	6,342	6,480	47	6,446	6,473	6,372	6,716	45
Warren.....	3,523	2,324	19	3,577	2,244	3,648	2,200	24
Washington.....	3,430	2,132	16	3,441	2,009	3,558	2,020	18
Wayne.....	2,799	2,593	11	2,882	2,512	2,915	2,479	10
Webster.....	5,135	5,587	107	5,223	6,198	5,649	4,950	127
Winnebago.....	2,365	1,632	51	2,218	1,590	2,496	1,476	53
Winneshek.....	4,324	4,281	76	4,349	4,108	4,482	4,012	81
Woodbury.....	14,171	14,565	607	14,546	14,130	15,148	13,294	679
Worth.....	2,013	1,580	10	1,874	1,581	2,064	1,421	13
Wright.....	3,303	2,782	30	3,135	2,882	3,540	2,499	26
Total.....	415,525	361,055	4,830	416,895	352,131	439,958	332,201	5,007

VOTE CAST AT GENERAL ELECTION NOVEMBER 8, 1938, BY  
COUNTIES FOR COMMERCE COMMISSIONERS AND  
SUPERINTENDENT OF PUBLIC INSTRUCTION

COUNTIES	Commerce Commissioners					Superintendent of Public Instruction		
	Keshlear Rep.	Richard- son Rep.	Dunlap Dem.	Ryan Dem.	Reming- ton F-L	Parker Rep.	Hall Dem.	Revel F-L
Adair	2,947	2,948	1,760	1,726	4	3,095	1,715	10
Adams	2,467	2,459	1,387	1,341	19	2,628	1,355	19
Allamakee	3,863	3,921	2,927	2,807	64	3,979	2,805	58
Appanoose	4,701	4,738	3,911	3,758	26	4,884	3,818	21
Audubon	1,940	1,977	1,885	1,847	18	2,148	1,748	16
Benton	3,297	3,432	2,691	2,584	34	3,438	2,693	37
Black Hawk	11,426	11,590	8,338	8,164	153	11,925	8,171	116
Boone	3,246	3,272	3,267	2,999	117	3,727	2,961	114
Bremer	2,873	2,904	2,583	2,486	54	2,966	2,530	47
Buchanan	4,051	4,084	3,188	3,232	15	4,287	3,070	15
Buena Vista	2,612	2,642	2,033	1,914	48	2,943	1,913	48
Butler	2,784	2,791	1,555	1,526	52	2,912	1,525	51
Calhoun	2,495	2,565	2,285	2,177	26	2,767	2,143	27
Carroll	2,634	2,695	3,963	3,819	106	2,843	3,744	119
Cass	4,609	4,599	2,530	2,468	15	4,812	2,438	16
Cedar	3,293	3,378	2,406	2,269	39	3,457	2,358	41
Cerro Gordo	7,333	7,487	6,195	5,995	58	8,130	5,696	51
Cherokee	2,581	2,624	2,444	2,313	10	2,897	2,323	18
Chickasaw	3,061	3,113	3,158	3,101	36	3,196	3,067	48
Clarke	2,005	1,981	1,461	1,414	3	2,073	1,466	7
Clay	2,168	2,257	1,935	1,836	40	2,452	1,872	40
Clayton	4,492	4,562	4,535	4,398	48	4,622	4,441	55
Clinton	9,044	8,502	8,161	7,930	76	9,167	8,220	79
Crawford	2,674	2,748	3,275	3,166	69	2,861	3,132	79
Dallas	4,335	4,464	3,617	3,339	32	4,642	3,307	49
Davis	2,130	2,151	2,478	2,402	4	2,170	2,462	7
Decatur	2,803	2,659	2,420	2,435	5	2,784	2,468	6
Delaware	3,992	4,009	2,380	2,301	20	4,111	2,276	19
Des Moines	6,031	6,192	4,154	3,942	121	6,231	4,043	134
Dickinson	1,774	1,797	1,685	1,632	18	1,893	1,606	26
Dubuque	5,192	5,337	9,680	9,814	78	5,300	9,443	107
Emmet	2,016	2,032	1,394	1,334	18	2,221	1,308	18
Fayette	5,701	5,819	4,355	4,185	50	5,934	4,277	53
Floyd	3,820	3,928	2,267	2,210	53	4,044	2,227	50
Franklin	1,841	1,959	1,564	1,481	92	2,228	1,509	99
Fremont	3,251	3,092	2,657	2,681	7	3,153	2,749	7
Greene	2,722	2,845	2,030	1,903	30	2,931	1,881	46
Grundy	2,183	2,203	1,716	1,666	27	2,296	1,723	23
Guthrie	3,013	2,936	2,040	1,964	41	3,215	1,890	120
Hamilton	2,881	2,918	2,546	2,368	29	3,331	2,387	19
Hancock	2,376	2,402	1,976	1,910	19	2,926	1,795	17
Hardin	3,168	3,258	2,537	2,459	31	3,486	2,468	30
Harrison	4,753	4,744	4,108	4,024	45	4,883	4,057	48
Henry	3,773	3,820	2,173	2,052	39	3,938	2,182	39
Howard	2,717	2,773	2,873	2,806	47	2,922	2,754	45
Humboldt	1,999	1,997	1,596	1,520	18	2,258	1,505	20
Ida	1,677	1,701	1,525	1,484	26	1,792	1,506	26
Iowa	2,660	2,799	2,592	2,476	148	2,761	2,601	146
Jackson	3,236	3,337	3,510	3,463	8	3,385	3,460	10
Jasper	5,085	5,196	4,601	4,462	88	4,682	5,831	38
Jefferson	3,205	3,240	1,924	1,872	22	3,364	1,875	20
Johnson	4,031	4,269	5,248	4,910	28	4,247	5,170	30
Jones	3,458	3,617	2,643	2,604	16	3,579	2,612	18
Keokuk	3,747	3,803	3,032	2,922	22	3,712	3,024	20
Kossuth	3,278	3,311	4,436	4,346	32	3,718	4,208	35
Lec	6,850	6,957	5,877	5,576	39	7,092	5,664	29
Linn	14,987	15,420	9,040	8,754	125	15,214	8,944	126
Louisa	2,200	2,254	1,479	1,393	3	2,300	1,383	4
Lucas	2,733	2,746	1,844	1,791	32	2,888	1,858	35
Lyon	2,119	2,183	1,778	1,725	16	2,317	1,708	15
Madison	3,092	3,142	1,875	1,818	8	3,249	1,819	13
Mahaska	3,946	4,014	2,962	2,864	62	4,007	2,967	63
Marion	4,014	3,896	4,016	3,856	48	4,187	4,005	46
Marshall	5,355	5,434	3,286	3,181	39	5,472	3,230	39
Mills	2,936	2,913	1,986	1,950	9	3,012	1,953	8
Mitchell	2,389	2,416	2,021	1,955	40	2,663	1,901	46
Monona	2,986	3,004	3,236	3,155	63	3,173	3,125	54
Monroe	2,758	2,723	2,483	2,371	43	2,877	2,449	40

*Vote Cast at General Election by Counties for Commerce Commissioners  
and Superintendent of Public Instruction—(Continued)*

COUNTIES	Commerce Commissioners					Superintendent of Public Instruction		
	Keshlear Rep.	Richard- son Rep.	Dunlap Dem.	Ryan Dem.	Reming- ton F-L	Parker Rep.	Hall Dem.	Revel F-L
Montgomery	3,555	3,516	1,886	1,842	19	3,619	1,860	18
Muscatine	5,303	5,377	3,134	3,111	23	5,436	3,126	24
O'Brien	3,101	3,154	2,547	2,438	31	3,532	2,335	21
Osceola	1,355	1,378	1,476	1,379	33	1,514	1,412	33
Page	5,666	5,223	1,861	1,889	8	5,455	1,975	9
Palo Alto	2,413	2,458	2,769	2,698	24	2,788	2,536	27
Plymouth	4,189	4,201	3,538	3,436	105	4,430	3,418	103
Pocahontas	1,870	1,972	2,106	2,013	25	2,258	1,964	35
Polk	27,821	28,293	21,030	20,669	286	29,307	19,750	303
Pottawattamie	10,221	10,335	9,555	9,448	67	10,411	9,377	60
Poweshiek	3,207	3,245	2,652	2,563	46	3,247	2,792	51
Ringgold	2,732	2,711	1,327	1,299	14	2,872	1,341	12
Sac	2,705	2,747	2,031	1,947	12	2,892	2,012	12
Scott	10,950	11,289	11,155	10,923	64	11,072	11,060	80
Shelby	2,883	2,907	3,558	3,503	25	3,090	3,412	28
Sioux	4,116	4,233	2,806	2,595	78	4,375	2,571	95
Story	4,188	4,541	3,885	3,055	29	4,936	3,062	23
Tama	4,110	4,373	4,270	4,117	31	4,555	4,234	39
Taylor	3,444	3,374	1,881	1,845	8	3,712	1,847	13
Union	3,965	3,972	2,356	2,320	26	4,104	2,393	29
Van Buren	2,701	2,712	1,537	1,486	6	2,872	1,546	8
Wapello	6,365	6,461	6,382	6,301	43	6,473	6,310	49
Warren	3,475	3,548	2,239	2,173	15	3,618	2,193	18
Washington	3,433	3,499	1,976	1,886	17	3,584	1,915	17
Wayne	2,855	2,832	2,481	2,466	12	2,915	2,453	11
Webster	5,021	5,226	5,022	4,780	120	5,449	4,935	105
Winneshago	2,157	2,180	1,476	1,374	47	3,739	872	52
Winneshiek	4,257	4,260	4,056	4,006	76	4,502	3,977	69
Woodbury	14,017	14,447	13,537	13,121	611	14,771	13,309	606
Worth	1,850	1,873	1,452	1,383	13	2,502	1,181	13
Wright	3,081	3,181	2,628	2,459	28	3,498	2,442	21
Total	408,215	414,497	340,122	329,151	4,813	432,325	330,424	4,959

VOTE CAST AT GENERAL ELECTION NOVEMBER 8, 1938, BY  
COUNTIES FOR JUDGES OF THE SUPREME COURT

COUNTIES	Bliss Rep.	Hale Rep.	Miller Rep.	Oliver Rep.	Anderson Dem.	Donegan Dem.	Kint- zinger Dem.	Miller Dem.
Adair.....	2,966	2,933	2,957	2,793	1,685	1,679	1,624	1,667
Adams.....	2,503	2,489	2,503	2,431	1,363	1,341	1,343	1,386
Allamakee.....	3,924	3,909	3,883	3,673	2,815	2,779	2,802	2,619
Appanoose.....	4,743	4,730	4,639	4,429	3,826	3,656	3,605	3,444
Audubon.....	1,926	1,926	1,953	1,625	1,853	1,775	1,745	2,217
Benton.....	3,354	3,339	3,358	3,287	2,683	2,568	2,555	2,735
Black Hawk.....	11,871	11,698	11,819	11,664	8,092	8,102	8,150	8,268
Boone.....	3,333	3,352	3,513	3,232	3,008	2,888	2,765	2,856
Bremer.....	2,940	2,911	2,947	2,898	2,512	2,477	2,460	2,569
Buchanan.....	4,191	4,107	4,159	3,947	3,098	3,044	3,055	2,931
Buena Vista.....	2,682	2,664	2,684	2,430	2,064	1,893	1,906	1,747
Butler.....	2,837	2,811	2,841	2,638	1,514	1,504	1,505	1,453
Calhoun.....	2,577	2,586	2,646	2,516	2,200	2,137	2,062	2,160
Carroll.....	2,717	2,624	2,762	2,423	3,834	3,723	3,705	3,413
Cass.....	4,398	4,560	4,622	4,254	2,400	2,341	2,312	2,649
Cedar.....	3,303	3,280	3,327	3,112	2,365	2,340	2,296	2,188
Cerro Gordo.....	8,687	7,681	7,784	7,446	5,428	5,716	5,681	5,993
Cherokee.....	2,548	2,495	2,530	2,478	2,515	2,228	2,179	2,012
Chickasaw.....	3,178	2,933	3,147	2,981	2,985	3,055	3,049	2,978
Clarke.....	1,960	1,939	1,948	1,813	1,430	1,396	1,369	1,376
Clay.....	2,278	2,247	2,317	2,277	1,910	1,847	1,756	1,890
Clayton.....	4,520	4,485	4,456	4,195	4,430	4,377	4,494	4,195
Clinton.....	8,291	8,250	9,042	8,610	8,124	8,129	7,942	7,836
Crawford.....	2,700	2,723	2,782	2,640	3,217	3,071	3,012	3,232
Dallas.....	4,511	4,520	4,601	4,206	3,342	3,243	3,245	3,118
Davis.....	2,112	2,107	2,107	1,977	2,411	2,364	2,337	2,289
Decatur.....	2,641	2,636	2,678	2,449	2,487	2,408	2,375	2,295
Delaware.....	4,054	3,988	3,950	3,846	2,323	2,286	2,378	2,173
Des Moines.....	6,104	7,324	6,067	5,290	3,755	3,363	3,549	3,369
Dickinson.....	1,937	1,837	1,855	1,785	1,680	1,579	1,580	1,647
Dubuque.....	5,097	5,003	4,703	4,972	9,348	9,456	12,198	9,339
Emmet.....	2,041	1,988	2,003	1,919	1,346	1,307	1,300	1,242
Fayette.....	5,758	5,599	5,724	5,158	4,230	4,134	4,089	3,958
Floyd.....	3,985	3,843	3,551	3,711	2,145	2,152	2,135	2,116
Franklin.....	2,031	1,963	2,055	1,860	1,525	1,453	1,425	1,524
Fremont.....	3,054	3,044	3,078	2,859	2,748	2,661	2,596	2,706
Greene.....	2,832	2,834	2,859	2,743	1,895	1,857	1,849	1,914
Grundy.....	2,260	2,207	2,259	2,028	1,645	1,622	1,634	1,495
Guthrie.....	3,108	3,001	3,072	2,727	1,944	1,922	1,870	1,882
Hamilton.....	3,046	3,026	3,058	2,835	2,409	2,313	2,296	2,217
Hancock.....	2,809	2,474	2,454	2,298	1,771	1,794	1,758	1,765
Hardin.....	3,247	3,228	3,206	3,146	2,470	2,393	2,329	2,405
Harrison.....	4,713	4,642	4,776	4,448	4,096	3,995	3,915	4,168
Henry.....	3,726	4,514	3,748	3,292	1,945	1,639	1,806	1,688
Howard.....	2,787	2,738	2,783	2,649	2,813	2,776	2,776	2,699
Humboldt.....	2,031	1,981	2,096	1,817	1,549	1,493	1,466	1,319
Ida.....	1,649	1,649	1,712	1,683	1,569	1,492	1,477	1,453
Iowa.....	2,716	2,601	2,755	2,658	2,544	2,414	2,384	2,551
Jackson.....	3,275	3,251	3,161	3,240	3,483	3,482	3,497	3,498
Jasper.....	5,072	5,136	5,172	4,741	4,526	4,497	4,345	4,145
Jefferson.....	3,216	3,270	3,255	3,018	1,873	1,821	1,800	1,688
Johnson.....	4,176	4,168	4,240	3,775	5,048	5,005	4,954	4,743
Jones.....	3,482	3,469	3,491	3,328	2,636	2,618	2,627	2,524
Keokuk.....	3,734	3,719	3,746	3,591	3,022	2,991	2,972	2,840
Kossuth.....	3,436	3,282	3,409	3,104	4,233	4,191	4,198	4,132
Lee.....	6,938	7,017	7,006	6,615	5,661	5,593	5,519	5,302
Linn.....	15,088	15,148	15,205	14,957	9,041	8,909	8,881	15,205
Louisa.....	2,311	3,009	2,293	2,002	1,307	1,036	1,231	1,229
Lucas.....	2,751	2,743	2,745	2,534	1,816	1,729	1,726	1,646
Lyon.....	2,112	2,087	2,147	2,029	1,792	1,708	1,679	1,614
Madison.....	3,179	3,160	3,161	3,068	1,800	1,769	1,747	1,791
Mahaska.....	3,861	3,931	4,080	3,933	2,975	2,796	2,762	2,901
Marion.....	4,068	4,041	4,110	3,718	3,814	3,739	3,668	3,429
Marshall.....	5,487	5,451	5,530	5,350	3,156	3,104	3,062	3,208
Mills.....	2,934	2,884	2,935	2,779	1,947	1,929	1,859	1,991
Mitchell.....	2,606	2,477	2,499	2,303	1,874	1,857	1,838	1,798
Monona.....	2,914	2,989	2,988	3,209	3,497	3,110	3,088	2,781
Monroe.....	2,735	2,702	2,775	2,475	2,451	2,330	2,262	2,132
Montgomery.....	3,479	3,380	3,482	3,141	1,862	1,816	1,789	1,937
Muscatine.....	5,346	5,427	5,391	5,327	3,115	3,148	3,061	3,142
O'Brien.....	3,122	3,089	3,175	3,034	2,498	2,323	2,270	2,204
Osceola.....	1,351	1,294	1,332	1,279	1,474	1,393	1,378	1,288
Page.....	5,196	5,144	5,212	4,689	1,976	1,894	1,855	2,111

*Vote Cast at General Election by Counties for Judges of the  
Supreme Court—(Continued)*

COUNTIES	Bliss Rep.	Hale Rep.	Miller Rep.	Oliver Rep.	Anderson Dem.	Donegan Dem.	Kint- zinger Dem.	Miller Dem.
Palo Alto.....	2,562	2,520	2,512	2,146	2,571	2,503	2,477	2,177
Plymouth.....	4,172	4,169	4,276	4,185	3,598	3,381	3,362	3,119
Pocahontas.....	1,928	1,967	2,036	1,902	2,057	1,948	1,891	2,010
Polk.....	28,805	28,681	30,073	27,783	19,885	19,673	19,219	19,874
Pottawattamie.....	10,209	10,277	10,443	9,836	9,529	9,374	9,315	9,971
Poweshiek.....	3,277	3,220	3,168	2,958	2,531	2,457	2,502	2,395
Ringgold.....	2,740	2,692	2,766	2,538	1,315	1,287	1,270	1,250
Sac.....	2,761	2,739	1,837	2,661	2,022	1,939	1,922	2,787
Scott.....	10,791	10,174	10,894	10,727	11,075	12,393	10,965	10,894
Shelby.....	2,931	2,931	3,002	2,219	3,522	3,477	3,304	4,424
Sioux.....	4,120	4,095	2,435	4,064	2,735	2,585	2,545	4,201
Story.....	4,729	4,668	4,823	4,601	3,077	2,992	2,907	3,025
Tama.....	4,385	4,313	4,385	4,145	4,156	4,103	4,012	3,807
Taylor.....	3,402	3,365	3,386	2,964	1,859	1,805	1,777	1,757
Union.....	3,968	3,950	3,992	3,739	2,337	2,253	2,239	2,207
Van Buren.....	2,706	2,715	2,727	2,495	1,512	1,448	1,442	1,396
Wapello.....	6,434	6,464	6,527	6,355	6,386	6,282	6,248	6,369
Warren.....	3,552	3,526	3,563	3,320	2,164	2,144	2,117	2,063
Washington.....	3,531	3,577	3,537	3,456	1,892	1,863	1,868	1,899
Wayne.....	2,810	2,805	2,819	2,650	2,484	2,440	2,423	2,324
Webster.....	5,167	5,401	5,369	5,064	4,996	4,718	4,593	4,810
Winnebago.....	2,485	2,223	2,279	2,034	1,363	1,273	1,248	1,223
Winneshek.....	4,295	4,251	4,217	4,144	4,030	3,973	3,990	3,955
Woodbury.....	13,535	13,755	14,157	15,576	15,346	12,979	12,803	10,814
Worth.....	2,068	1,893	1,939	1,779	1,331	1,323	1,317	1,288
Wright.....	3,321	3,121	3,169	2,901	2,397	2,403	2,354	2,217
Total.....	415,229	413,179	414,820	395,629	332,388	323,986	322,417	326,681



**VOTE CAST BY COUNTIES AT THE GENERAL ELECTION  
FOR CANDIDATES FOR STATE SENATOR**

**FIRST DISTRICT  
(Election Nov. 8, 1938)**

Stanley L. Hart, Rep.	
Lee .....	7,819
J. O. Boyd, Dem.	
Lee .....	5,455

**SECOND DISTRICT  
(Election Nov. 3, 1936)**

Sanford Ziegler, Jr., Rep.	
Jefferson .....	4,284
Van Buren .....	3,573
<b>Total</b> .....	<b>7,857</b>
J. Wilbur Dole, Dem.	
Jefferson .....	3,149
Van Buren .....	2,411
<b>Total</b> .....	<b>5,560</b>

**THIRD DISTRICT  
(Election Nov. 3, 1936)**

Hugh G. Guernsey, Dem.	
Appanoose .....	6,613
Davis .....	3,093
<b>Total</b> .....	<b>9,706</b>
Purley Rinker, Rep.	
Appanoose .....	4,901
Davis .....	2,687
<b>Total</b> .....	<b>7,588</b>

**FOURTH DISTRICT  
(Election Nov. 3, 1936)**

H. V. Lewis, Rep.	
Lucas .....	3,804
Wayne .....	3,812
<b>Total</b> .....	<b>7,616</b>
Francis B. Ryan, Dem.	
Lucas .....	2,879
Wayne .....	3,269
<b>Total</b> .....	<b>6,148</b>

**FIFTH DISTRICT  
(Election Nov. 3, 1936)**

H. W. Edwards, Rep.	
Decatur .....	3,402
Ringgold .....	2,923
Union .....	4,357
<b>Total</b> .....	<b>10,682</b>
John Irving, Jr.	
Decatur .....	3,885
Ringgold .....	2,719
Union .....	3,668
<b>Total</b> .....	<b>10,272</b>

**SIXTH DISTRICT  
(Election Nov. 3, 1936)**

O. J. Kirketeg, Rep.	
Adams .....	2,967
Taylor .....	4,194
<b>Total</b> .....	<b>7,161</b>
Charles S. Hook, Dem.	
Adams .....	1,934
Taylor .....	3,040
<b>Total</b> .....	<b>4,974</b>

**SEVENTH DISTRICT  
(Election Nov. 8, 1938)**

Carl O. Sjulín, Rep.	
Fremont .....	3,542
Page .....	5,349
<b>Total</b> .....	<b>8,891</b>
Harold J. Teachout, Dem.	
Fremont .....	2,555
Page .....	2,286
<b>Total</b> .....	<b>4,841</b>

**EIGHTH DISTRICT  
(Election Nov. 3, 1936)**

K. A. Evans, Rep.	
Mills .....	3,400
Montgomery .....	4,143
<b>Total</b> .....	<b>7,543</b>
Fred W. Kenworthy, Dem.	
Mills .....	3,279
Montgomery .....	3,820
<b>Total</b> .....	<b>7,099</b>

**NINTH DISTRICT  
(Election Nov. 8, 1938)**

Fred Cromwell, Rep.	
Des Moines .....	6,830
James M. Bell, Dem.	
Des Moines .....	3,919

**TENTH DISTRICT  
(Election Nov. 8, 1938)**

A. Claire Dewey, Rep.	
Henry .....	4,194
Washington .....	3,736
<b>Total</b> .....	<b>7,930</b>
William Griffin, Dem.	
Henry .....	2,000
Washington .....	2,008
<b>Total</b> .....	<b>4,008</b>

*Votes Cast by Counties for State Senators (Continued)*

**ELEVENTH DISTRICT**  
(Election Nov. 3, 1936)

William S. Beardsley, Rep.	
Clarke .....	3,015
Warren .....	5,112
<b>Total</b> .....	<b>8,127</b>
M. R. Stansell, Dem.	
Clarke .....	2,040
Warren .....	3,216
<b>Total</b> .....	<b>5,256</b>

**TWELFTH DISTRICT**  
(Election Nov. 8, 1938)

John E. Talbott, Rep.	
Keokuk .....	3,898
Poweshiek .....	3,718
<b>Total</b> .....	<b>7,616</b>
E. I. Mason, Dem.	
Keokuk .....	2,943
Poweshiek .....	2,496
<b>Total</b> .....	<b>5,439</b>
Arthur VanZanty, F.-L.	
Keokuk .....	9
Poweshiek .....	34
<b>Total</b> .....	<b>43</b>

**THIRTEENTH DISTRICT**  
(Election Nov. 8, 1938)

E. K. Bekman, Rep.	
Wapello .....	6,700
Chester L. Johns, Dem.	
Wapello .....	6,354
D. W. Matheny, F.-L.	
Wapello .....	49

**FOURTEENTH DISTRICT**  
(Election Nov. 3, 1936)

A. E. Augustine, Dem.	
Mahaska .....	5,531
John H. Taylor, Rep.	
Mahaska .....	4,805

**FIFTEENTH DISTRICT**  
(Election Nov. 3, 1936)

Hugh W. Lundy, Rep.	
Marion .....	5,321
Monroe .....	3,841
<b>Total</b> .....	<b>9,162</b>
F. M. Roberts, Dem.	
Marion .....	5,990
Monroe .....	2,901
<b>Total</b> .....	<b>8,891</b>

**SIXTEENTH DISTRICT**  
(Election Nov. 3, 1936)

Ora E. Husted, Rep.	
Adair .....	3,129
Madison .....	3,953
<b>Total</b> .....	<b>7,082</b>
Fred C. Armstrong, Dem.	
Adair .....	3,085
Madison .....	3,219
<b>Total</b> .....	<b>6,304</b>

**SEVENTEENTH DISTRICT**  
(Election Nov. 3, 1936)

George M. Hopkins, Rep.	
Audubon .....	2,411
Dallas .....	5,450
Guthrie .....	4,340
<b>Total</b> .....	<b>12,201</b>
H. E. Cornish, Dem.	
Audubon .....	2,600
Dallas .....	5,599
Guthrie .....	3,028
<b>Total</b> .....	<b>11,227</b>
Anton M. Christensen, F.-L.	
Audubon .....	229
Dallas .....	61
Guthrie .....	89
<b>Total</b> .....	<b>379</b>

**EIGHTEENTH DISTRICT**  
(Election Nov. 8, 1938)

Frank Pelzer, Rep.	
Cass .....	4,419
Shelby .....	3,047
<b>Total</b> .....	<b>7,466</b>
Walter Gregersen, Dem.	
Cass .....	3,244
Shelby .....	3,503
<b>Total</b> .....	<b>6,747</b>

**NINETEENTH DISTRICT**  
(Election Nov. 3, 1936)

Morris Moore, Dem.	
Pottawattamie .....	14,867
De Vere Watson, Rep.	
Pottawattamie .....	12,765

**TWENTIETH DISTRICT**  
(Election Nov. 8, 1938)

E. P. Corwin, Rep.	
Louisa .....	2,569
Muscatine .....	5,653
<b>Total</b> .....	<b>8,222</b>
Henry Wildasin, Dem.	
Louisa .....	1,273
Muscatine .....	3,147
<b>Total</b> .....	<b>4,420</b>

*Votes Cast by Counties for State Senators (Continued)*

## TWENTY-FIRST DISTRICT

(Election Nov. 8, 1938)

Frank D. Martin, Rep.	
Scott	11,795
Nic LeGrand, Dem.	
Scott	11,293

## TWENTY-SECOND DISTRICT

(Election Nov. 8, 1938)

O. H. Henningsen, Rep.	
Clinton	9,526
H. L. Irwin, Dem.	
Clinton	8,148

## TWENTY-THIRD DISTRICT

(Election Nov. 3, 1936)

Frank E. Ellis, Dem.	
Jackson	4,498
O. H. Kelly, Rep.	
Jackson	3,531

## TWENTY-FOURTH DISTRICT

(Election Nov. 3, 1936)

H. D. Miller, Dem.	
Cedar	3,869
Jones	4,817

Total 8,686

George Miller, Rep.	
Cedar	3,481
Jones	3,895

Total 7,376

Carl J. Mitzner, F.-L.	
Cedar	77
Jones	29

Total 106

## TWENTY-FIFTH DISTRICT

(Election Nov. 3, 1936)

Frederick C. Schadt, Rep.	
Iowa	4,058
Johnson	6,282

Total 10,340

Paul W. Schmidt, Dem.	
Iowa	2,340
Johnson	7,242

Total 9,582

H. G. Smith, F.-L.	
Iowa	693
Johnson	215

Total 908

## TWENTY-SIXTH DISTRICT

(Election Nov. 3, 1936)

Frank C. Byers, Rep.	
Linn	19,888
R. B. McConologue, Dem.	
Linn	17,137

Ira Edwards, F.-L.	
Linn	698

## TWENTY-SEVENTH DISTRICT

(Election Nov. 3, 1936)

Edward Breen, Dem.	
Calhoun	3,325
Webster	8,186

Total 11,511

Francis J. Mullen, Rep.	
Calhoun	2,850
Webster	6,753

Total 9,603

## TWENTY-EIGHTH DISTRICT

(Election Nov. 3, 1936)

B. C. Whitehill, Rep.	
Marshall	7,803
Robert E. Johnson, Dem.	
Marshall	4,736

## TWENTY-NINTH DISTRICT

(Election Nov. 8, 1938)

Ross R. Mowry, Rep.	
Jasper	5,215
J. E. Craven, Dem.	
Jasper	4,910

## THIRTIETH DISTRICT

(Election Nov. 8, 1938)

George M. Faul, Rep.	
Polk	30,324
James J. Gillespie, Dem.	
Polk	21,788
Guy O. McElrea, F.-L.	
Polk	272
Henry McCraven, Prob.	
Polk	126

## THIRTY-FIRST DISTRICT

(Election Nov. 3, 1936)

L. H. Doran, Rep.	
Boone	5,507
Story	6,675

Total 12,182

## THIRTY-SECOND DISTRICT

(Election Nov. 8, 1938 to fill vacancy)

L. B. Forsling, Rep.	
Woodbury	16,576
P. H. McGrath, Dem.	
Woodbury	11,923
Earl Crowl, F.-L.	
Woodbury	473

*Votes Cast by Counties for State Senators (Continued)*

**THIRTY-THIRD DISTRICT**  
(Election Nov. 3, 1936)

George L. Parker, Rep.	
Buchanan .....	4,811
Delaware .....	4,521
Total .....	9,332
Dr. J. H. McGready, Dem.	
Buchanan .....	4,602
Delaware .....	3,436
Total .....	8,038
L. W. Davis, F.-L.	
Buchanan .....	42
Delaware .....	383
Total .....	425

**THIRTY-FOURTH DISTRICT**  
(Election Nov. 8, 1938)

Robert W. Harvey, Rep.	
Crawford .....	2,875
Harrison .....	5,516
Monona .....	3,209
Total .....	11,600
Andrew Bell, Dem.	
Crawford .....	4,074
Harrison .....	3,573
Monona .....	3,179
Total .....	10,826

**THIRTY-FIFTH DISTRICT**  
(Election Nov. 8, 1938)

Howard C. Baldwin, Dem.	
Dubuque .....	12,122

**THIRTY-SIXTH DISTRICT**  
(Election Nov. 3, 1936)

M. X. Geske, Dem.	
Clayton .....	6,006
G. W. Hunt, Rep.	
Clayton .....	5,451
M. D. Guyer, F.-L.	
Clayton .....	223

**THIRTY-SEVENTH DISTRICT**  
(Election Nov. 8, 1938)

G. R. Hill, Rep.	
Hamilton .....	3,295
Hardin .....	3,163
Wright .....	3,832
Total .....	10,290
Dewey Gilbert, Dem.	
Hamilton .....	2,268
Hardin .....	3,166
Wright .....	2,284
Total .....	7,718

**THIRTY-EIGHTH DISTRICT**  
(Election Nov. 8, 1938)

John P. Berg, Rep.	
Black Hawk .....	12,094
Grundy .....	2,576
Total .....	14,670
J. E. Cundy, Dem.	
Black Hawk .....	8,299
Grundy .....	1,559
Total .....	9,858
Vance J. Price, F.-L.	
Black Hawk .....	108
Grundy .....	8
Total .....	116

**THIRTY-NINTH DISTRICT**  
(Election Nov. 3, 1936)

C. Colfax Smith, Rep.	
Bremer .....	3,369
Butler .....	3,935
Total .....	7,304
L. H. Meyer, Dem.	
Bremer .....	4,326
Butler .....	2,663
Total .....	6,989
Theodore Biekert, F.-L.	
Bremer .....	62
Butler .....	187
Total .....	249

**FORTIETH DISTRICT**  
(Election Nov. 3, 1936)

Paul P. Stewart, Rep.	
Allamakee .....	4,410
Fayette .....	6,856
Total .....	11,266
T. W. Mullaney, Dem.	
Allamakee .....	3,779
Fayette .....	5,648
Total .....	9,427

**FORTY-FIRST DISTRICT**  
(Election Nov. 3, 1936)

Leo Elthon, Rep.	
Mitchell .....	2,926
Winnebago .....	3,158
Worth .....	2,356
Total .....	8,440
S. S. Westley, Dem.	
Mitchell .....	2,546
Winnebago .....	1,836
Worth .....	2,181
Total .....	6,563

*Votes Cast by Counties for State Senators (Continued)***FORTY-SECOND DISTRICT**  
(Election Nov. 8, 1938)

Sam. D. Goetsch, Rep.	
Howard	2,599
Winneshiek	4,581
Total	7,180
Edward H. Vrba, Dem.	
Howard	3,543
Winneshiek	4,362
Total	7,905

**FORTY-THIRD DISTRICT**  
(Election Nov. 3, 1936)

Earl Dean, Dem.	
Cerro Gordo	8,516
Franklin	2,870
Hancock	2,722
Total	14,108
J. C. Robinson, Rep.	
Cerro Gordo	7,902
Franklin	2,547
Hancock	2,576
Total	13,025

**FORTY-FOURTH DISTRICT**  
(Election Nov. 8, 1938)

E. P. Donahue, Rep.	
Chickasaw	3,654
Floyd	4,065
Total	7,719

**FORTY-FIFTH DISTRICT**  
(Election Nov. 8, 1938)

Richard V. Leo, Rep.	
Benton	3,476
Tama	4,846
Total	8,322
Henry J. Grunewald, Dem.	
Benton	2,968
Tama	4,048
Total	7,016

**FORTY-SIXTH DISTRICT**  
(Election Nov. 3, 1936)

Winfred Mighell, Dem.	
Cherokee	3,645
Ida	2,641
Plymouth	4,879
Total	11,165
R. E. Hess, Rep.	
Cherokee	2,914
Ida	2,195
Plymouth	4,856
Total	9,765

**FORTY-SEVENTH DISTRICT**  
(Election Nov. 3, 1936)

Lester Gillette, Dem.	
Clay	3,718
Dickinson	2,643
Emmet	2,491
Kossuth	6,763
Palo Alto	3,486
Total	19,101
Harry E. Narey, Rep.	
Clay	3,063
Dickinson	2,836
Emmet	2,474
Kossuth	3,541
Palo Alto	2,596
Total	14,510

**C. H. Larison, F.-L.**

Clay	38
Dickinson	17
Emmet	62
Kossuth	26
Palo Alto	37
Total	180

**FORTY-EIGHTH DISTRICT**  
(Election Nov. 8, 1938)

Ralph E. Benson, Rep.	
Carroll	3,756
Greene	3,400
Sac	3,148
Total	10,304
E. L. Zitzlsperger, Dem.	
Carroll	3,523
Greene	1,826
Sac	1,831
Total	7,180

*Votes Cast by Counties for State Senators (Continued)*
**FORTY-NINTH DISTRICT**  
 (Election Nov. 3, 1936)

Charles B. Hoeven, Rep.	
Lyon .....	2,480
O'Brien .....	3,809
Osceola .....	1,735
Sioux .....	5,340
Total .....	13,364
Charles J. Zylstra, Dem.	
Lyon .....	2,781
O'Brien .....	3,767
Osceola .....	2,059
Sioux .....	4,338
Total .....	12,945

**FIFTIETH DISTRICT**  
 (Election Nov. 8, 1938)

Albert J. Shaw, Rep.	
Buena Vista .....	3,050
Humboldt .....	2,353
Pocahontas .....	3,320
Total .....	8,723
R. V. Neville, Dem.	
Buena Vista .....	1,979
Humboldt .....	1,393
Pocahontas .....	1,518
Total .....	4,890

VOTES CAST AT GENERAL ELECTION NOVEMBER 8, 1938, FOR  
CANDIDATES FOR STATE REPRESENTATIVE IN THE  
GENERAL ASSEMBLY.

D—Democrat R—Republican F-L—Farmer Labor Prog.—Progressive

County and Candidates	Votes	County and Candidates	Votes
<b>Adair—</b>		<b>Cerro Gordo—</b>	
H. S. Love (R) .....	3,054	Herman M. Knudson (R).....	8,110
John Hanson (D) .....	1,794	R. M. Hall (D).....	5,997
<b>Adams—</b>		<b>Cherokee—</b>	
Elmer E. Cooper (R).....	2,633	Fred J. Ritchie (R).....	3,000
Robert E. Goudie (D).....	1,422	Glenn Curtis (D).....	2,875
<b>Allamakee—</b>		<b>Chickasaw—</b>	
Elmer Pieper (R) .....	3,938	Charles H. Scholz (R).....	3,415
Ove T. Roe (D) .....	3,023	George F. Johnson (D).....	3,256
Oscar A. Sorum (F-L).....	80	<b>Clarke—</b>	
<b>Appanoose—</b>		Henry Siefkas (R).....	2,083
S. A. Martin (R) .....	4,763	Lloyd Woods (D).....	1,718
C. M. McFatrige (D).....	3,937	<b>Clay—</b>	
<b>Audubon—</b>		A. H. Avery (R) .....	2,858
J. A. Graham (D) .....	2,234	J. Russell Cook (D).....	2,317
A. W. Liston (R) .....	1,997	<b>Clayton—</b>	
<b>Benton—</b>		F. E. Sharp (R) .....	4,786
Harry E. Weichman (R).....	3,823	Otto Fuelling (D).....	4,481
Chris. Kinsel (D).....	2,674	<b>Clinton—</b>	
<b>Black Hawk—</b>		Harry F. Bulow (R).....	9,741
Arch W. McFarlane (R).....	11,602	William N. Judd (R).....	9,736
E. M. Lichty (R) .....	11,400	Charles N. Hoffman (D).....	7,858
Iver Christoffersen (D).....	9,137	Fred G. Horstmann (D).....	7,785
Theo. C. Menges (D).....	8,415	<b>Crawford—</b>	
Harry Hill (F-L) .....	103	A. C. Green (R) .....	3,704
Henry Patnode (F-L).....	101	Wm. J. Dressen (D).....	3,291
<b>Boone—</b>		Frank L. North (F-L).....	75
J. E. Irwin (D).....	3,710	<b>Dallas—</b>	
C. G. Good (R) .....	3,331	Curtis W. Gregory (R).....	4,460
Weldon J. Brown (Prog.).....	662	Harry F. Copeland (D).....	3,929
Francis G. Cutler (F-L).....	183	<b>Davis—</b>	
<b>Bremer—</b>		Dewey E. Goode (R).....	2,789
John R. Shales (R).....	3,123	Russell Allen (D).....	2,471
Fred H. Wehling (D).....	2,985	<b>Decatur—</b>	
<b>Buchanan—</b>		David A. Dancer (R).....	2,966
George Hathaway (R).....	4,810	Ray C. Walters (D).....	2,645
J. A. Young (D).....	2,766	<b>Delaware—</b>	
<b>Buena Vista—</b>		H. E. Morrow (R).....	3,978
Frank O. Hocum (R).....	3,050	Francis R. Fleming (D).....	2,419
Orville E. Rogers (D).....	2,217	<b>Des Moines—</b>	
<b>Butler—</b>		Bert E. Dodds (R).....	6,213
Henry W. Burma (R).....	3,519	John J. Ryder (D).....	4,272
<b>Calhoun—</b>		<b>Dickinson—</b>	
Melvin Wilson (R).....	2,991	W. A. Yager (D).....	2,690
Frank A. Whitney (D).....	2,665	K. B. Welty (R).....	1,814
<b>Carroll —</b>		<b>Dubuque—</b>	
J. B. Hermsen (D).....	4,061	Robert C. Relly (D).....	12,516
<b>Cass—</b>		J. W. Manley (D).....	11,526
G. T. Kuester (R).....	4,759	<b>Emmet—</b>	
Donald P. Reel (D).....	2,583	Lehman C. J. Rovn (R).....	2,214
<b>Cedar—</b>		E. J. Maniece (D).....	1,598
Gordon Smith (R).....	3,198		
La Mar Foster (D).....	2,792		

*Votes Cast by Counties for State Representative (Continued)*

D—Democrat R—Republican F-L—Farmer Labor Prog.—Progressive

County and Candidates	Votes	County and Candidates	Votes
<b>Fayette—</b>			
Geo. L. Scott (R)	5,841	Edw. J. Morrissey (R)	5,183
T. R. Stam (D)	4,248	Dr. Frank Carpenter (D)	4,626
		F. L. Hummel (Ind)	192
<b>Floyd—</b>			
William Kruse (R)	4,067	<b>Jefferson—</b>	
John F. Droz (D)	2,141	Charles W. Nelson (R)	3,149
<b>Franklin—</b>		Harry G. Lamansky (D)	2,064
Fred J. Paullus (D)	2,437	Vester Stark (F-L)	67
E. Y. Crom (R)	1,777	<b>Johnson—</b>	
<b>Fremont—</b>		William F. Morrison (R)	5,024
William Kerr (R)	3,808	Leroy S. Mercer (D)	4,962
E. M. Ventis (D)	2,217	<b>Jones—</b>	
<b>Greene—</b>		C. F. Shimanek (R)	3,533
I. J. Burk (R)	2,838	Thomas Stimpson (D)	2,835
Claude Johnson (D)	2,467	<b>Keokuk—</b>	
<b>Grundy—</b>		W. C. Axmear (R)	3,700
C. W. Ross (D)	2,424	C. L. Rice (D)	3,399
Edward N. Ove (R)	2,231	<b>Kossuth—</b>	
<b>Guthrie—</b>		Philip J. Kohlhaas (D)	4,424
Stanley M. Thompson (R)	3,027	J. C. Skow (R)	3,929
Harvey Applegate (D)	2,271	<b>Lee—(Two)</b>	
Beecher Bobiett (F-L)	30	Philip F. Roan (R)	8,654
<b>Hamilton—</b>		John R. Irwin (R)	8,219
John S. Heffner (R)	3,246	Wm. Paisley (D)	5,190
George W. Groves (D)	2,669	Mrs. Anna Bullard (D)	4,375
<b>Hancock—</b>		<b>Linn—(Two)</b>	
Oscar E. Johnson (D)	2,498	Elmer A. Johnson (R)	15,487
W. S. Pritchard (R)	2,443	John R. Gardner (R)	15,474
<b>Hardin—</b>		Wm. D. McTavish (D)	8,732
Dean W. Peisen (R)	4,385	Anna E. Lamey (D)	8,660
N. T. Straley (D)	2,241	Wayne W. Elliott (F-L)	128
<b>Harrison—</b>		<b>Louisa—</b>	
H. L. Peyton (R)	4,997	F. J. Pine (R)	2,525
K. C. Acrea (D)	4,203	Marshall D. Thomson (D)	1,621
<b>Henry—</b>		<b>Lucas—</b>	
Harlan C. Foster (R)	4,206	Leo A. Hoegh (R)	3,356
L. A. Martin (D)	2,206	Noel W. Cloud (D)	1,585
<b>Howard—</b>		<b>Lyon—</b>	
John Knippling (D)	3,444	J. T. Dykhouse (R)	2,910
J. P. Miller (R)	2,619	E. E. Manuel (D)	1,764
<b>Humboldt—</b>		<b>Madison—</b>	
J. F. Miller (R)	2,379	Will J. Beeler (R)	3,153
M. Joseph Bradley (D)	1,824	John J. Moreland (D)	2,065
<b>Ida—</b>		<b>Mahaska—</b>	
*T. H. Brodersen (R)	1,914	F. E. Hyett (R)	3,992
J. Ray Pilcher (D)	1,901	T. K. Farmer (D)	2,704
		I. John Moody (Ind)	624
<b>Iowa—</b>		<b>Marion—</b>	
Harold B. Claypool (R)	3,694	Carroll Johnson (R)	4,437
J. P. Gallagher (D)	2,454	L. R. Clements (D)	3,925
<b>Jackson—</b>		<b>Marshall—</b>	
Grover J. Bittner (D)	3,709	John Knudson (R)	5,790
George A. Grove (R)	3,454	C. E. Wicklund (D)	3,527



*Votes Cast by Counties for State Representative (Continued)*

D—Democrat R—Republican F-L—Farmer Labor Prog.—Progressive

County and Candidates	Votes	County and Candidates	Votes
<b>Mills—</b>		<b>Poweshiek—</b>	
J. R. Hall (R).....	3,151	Henry Wichman (R).....	3,401
Gordon Steiner (D).....	1,881	J. W. Frizzell (D).....	2,771
		Delmar Baustian (F-L).....	54
<b>Mitchell—</b>		<b>Ringgold—</b>	
H. F. Risse (R).....	2,897	X. T. Prentis (R).....	3,016
Henry Fox (D).....	2,071	F. B. Maloy (D).....	1,565
<b>Monona—</b>		<b>Sac—</b>	
Wayne M. Ropes (R).....	3,486	E. W. Scott (R).....	3,226
Marion Nickolisen (D).....	3,044	M. P. Stucker (D).....	1,985
<b>Monroe—</b>		<b>Scott—(Two)</b>	
W. G. Wood (R).....	3,242	Walter Dietz (D).....	11,601
John J. Ullem (D).....	2,257	*Howard P. Eckerman (D).....	11,355
<b>Montgomery—</b>		Peter Bendixon (R).....	11,337
O. N. Hultman (R).....	3,631	Joseph McCaffery (R).....	10,549
Geo. L. Mainquist (D).....	1,934		
<b>Muscatine—</b>		<b>Shelby—</b>	
F. A. Latchaw (R).....	5,475	E. A. Moore (D).....	3,393
Gale McClean (D).....	3,312	Jay C. Colburn (R).....	3,275
<b>O'Brien—</b>		<b>Sioux—</b>	
L. O. Lampman (R).....	3,604	Martin D. Van Oosterhout (R).....	4,049
Wm. Treimer (D).....	2,691	Albert Ramaker (D).....	2,937
<b>Osceola—</b>		Albert Beltman (F-L).....	1,337
W. J. Johannes (D).....	2,119	<b>Story—</b>	
W. W. Overholser (R).....	1,380	Albert Steinberg (R).....	5,455
<b>Page—</b>		M. McLaughlin (D).....	2,870
Earl C. Fishbaugh, Jr. (R).....	5,351	<b>Tama—</b>	
Melvin Rope (D).....	2,324	Raphael R. R. Dvorak (R).....	4,984
<b>Palo Alto—</b>		Fred K. Bruene (D).....	4,108
George H. Keeney (D).....	2,784	<b>Taylor—</b>	
D. E. Kulp (R).....	2,690	James A. Lucas (R).....	3,621
Fred Hubbeling (F-L).....	202	D. E. Garst (D).....	2,055
<b>Plymouth—</b>		<b>Union—</b>	
Gustave Alesch (D).....	4,606	L. C. Bowers (R).....	3,979
Geo. V. Pavilk (R).....	4,357	Roy Frus (D).....	2,621
<b>Pocahontas—</b>		<b>Van Buren—</b>	
Jens Thompson (R).....	2,546	N. E. Guernsey (R).....	2,714
Frank H. Beneke (D).....	2,108	L. V. Dags (D).....	1,733
<b>Polk—(Two)</b>		<b>Wapello—</b>	
Frank B. Hallagan (R).....	30,195	Paul Troeger (R).....	7,009
Herbert H. Hauge (R).....	30,154	Floyd E. Saner (D).....	5,932
Vincent L. Browner (D).....	18,330	Dwight Anderson (F-L).....	60
Minnie Anderson (D).....	18,217	<b>Warren—</b>	
Everett Brown (Prog).....	448	S. E. Prall (R).....	3,851
Cora A. Foster (F-L).....	296	Elizabeth Wadsworth (D).....	2,038
Elmer James (Prog).....	291	<b>Washington—</b>	
Rose E. Cork (F-L).....	253	E. L. Stewart (R).....	3,769
Mary McVey (Prog).....	181	Amos Stout, Sr. (D).....	1,857
Isabel Coates (Prog).....	143	<b>Wayne—</b>	
<b>Pottawattamie—(Two)</b>		C. L. Clark (R).....	2,930
John C. Lutz (R).....	10,446	E. E. Poston (D).....	2,542
Herman W. Walter (R).....	10,313		
P. C. Rasmussen (D).....	9,658		
J. T. Millett (D).....	9,483		
E. A. Brumbaugh (F-L).....	53		

*Votes Cast by Counties for State Representative (Continued)*

D—Democrat R—Republican F-L—Farmer Labor Prog.—Progressive

County and Candidates	Votes	County and Candidates	Votes
<b>Webster—</b>		<b>Woodbury—(Two)</b>	
Francis Schwendemann (R)...	5,749	John A. Davenport (R).....	15,672
Fred J. Keefe (D).....	5,098	*Mrs. Frank A. Elliott (D).....	14,105
Conrad G. Beisser (F-L).....	431	Raymond S. Hill (R).....	13,847
		John W. Moore (D).....	13,139
		Tom Johnson (F-L).....	583
		W. C. Coon (F-L).....	544
<b>Winnebago—</b>		<b>Worth—</b>	
J. G. Odden (R).....	2,584	Claus Randall (R).....	2,195
De Vere Hirt (D).....	2,169	Floyd E. Ensign (D).....	1,436
<b>Winneshiek—</b>		<b>Wright—</b>	
W. P. Knowlton (R).....	4,942	Robert D. Blue (R).....	3,694
Joe Flynn (D).....	4,086	R. E. Lee Aldrich (D).....	2,802

\* Contested.

# INDEX

	Page		Page
<b>A</b>			
Accountancy, State Board of.....	89	Beef Producers Association, Iowa.....	83
Adair County Officers.....	153	Beeler, Will J. ....	48
Adams County Officers.....	153	Bekman, E. K. ....	33
Adjutant General, Charles H. Grahl..	89	Belknap, Willard W. ....	195
Aeronautics, Board of.....	92	Benson, Ralph E. ....	34
Agricultural Examiners, Board of ...	92	Bents, W. A. ....	94
Agricultural Production and Value....	319	Benton County Officers .....	159
Agricultural Statistics, Division of....	82	Berg, John P. ....	84
Agriculture, College of, Deans, Directors, Officials .....	106	Bierring, Dr. Walter L. ....	113
Courses, Students, Information.....	279	Bird, State .....	9
Agriculture, State Department of, Mark G. Thornburg, Secy., Biography, Portrait .....	24	Bittner, Grover J. ....	49
Duties, Powers, Staff, Divisions....	80	Black Hawk County Officers.....	159
Vote 1938, Primary Election.....	459	Blind, Iowa School for.....	107; 287
Vote 1938, General Election.....	480	Blind, Commission for .....	101
Vote 1938, by Counties.....	575	Bliss, Wm. L. ....	28
Agriculture, Department, Statistics ..	319	Blue, Robert D. ....	49
Akers, C. B., State Auditor (See Auditor of State)		Bodine, Joseph H. ....	100
Alabama Republic Flag Returned.....	203	Boone County Officers .....	159
Alesch, Gustave .....	48	Bowers, L. C. ....	49
Allamakee County Officers.....	153	Boyd, William R. ....	102
Allen, James A.....	185	Boys Training School, Eldora .....	289
American Legion in Iowa.....	355	Breen, Edward .....	34
Anamosa Men's Reformatory.....	385	Bremer County Officers .....	159
Anderson, Gray .....	98	Broadcasting System, Iowa Police .....	382
Animal Husbandry, Division of.....	81	Broderson, Thomas H. ....	49
Appanoose County Officers.....	158	Brown, David K. ....	132
Armory Board, Adjutant General.....	91	Brown, Eugene F. ....	135
Army, Grand, of Republic, in Iowa....	353	Buchanan County Officers .....	159
Assembly, 48th General, Officers and Members .....	47-74	Budgets, How Prepared and Submitted ..	156
Assembly, General, 48th, Votes Cast by Counties, 1938 .....	531-590	Buena Vista County Officers .....	160
Assembly, General, Members, 1915 to 1939, inclusive.....	214-225	Buena Vista College .....	298
Assessment of Utilities .....	140	Building and Loan Associations .....	387
Assessments, Time of .....	155	Bulow, Harry F. ....	50
Associations, Building and Loan.....	387	Bureau of Criminal Investigation .....	133
Attorney General, Fred D. Everett, Biography, Portrait .....	23	Burk, I. J. ....	50
Duties, Powers, Staff .....	79	Burma, Henry W. ....	50
Vote, 1938 Primary Election.....	457	Butler County Officers .....	160
Vote, 1938 General Election.....	480-567	Byers, Frank C. ....	34
Vote, 1938, by Counties .....	575	Byers, Major S. H. M. ....	241
Auditor of State, C. B. Akers, Biography, Portrait .....	21	<b>C</b>	
Duties, Powers, Staff .....	77	CCC Work in Iowa .....	368
Vote, 1938, Primary Election .....	457	Cabinet Members From Iowa .....	195
Vote, 1938, General Election.....	480-567	Calhoun County Officers .....	160
Vote, 1938, by Counties.....	573	Cannine Industry in Iowa .....	321
Audubon County Officers .....	158	Capitol Building and Grounds, State...	6
Augustine, A. Earl .....	33	Carroll County Officers .....	160
Authors, Famous Iowa.....	239	Cass County Officers .....	160
Avery, Amplias H.....	48	Catholic Schools in Iowa .....	273
Axmear, W. C. ....	48	Cedar County Officers .....	161
<b>B</b>			
Bagley, Willis G. C., Treasurer of State (See Treasurer of State)		Census, 1930 Population, Cities and Towns .....	148-153
Bahne, J. R. ....	132	Central College, Pella .....	234
Baker, George T. ....	102	Central Committees, State .....	443
Baldwin, Howard C.....	33	Cerro Gordo County Officers .....	161
Banking Department .....	98	Chain Store Tax .....	141
Bank Deposits, State and National....	300	Chauffeurs License Division .....	135
Banks, in Iowa, Number, Deposits.....	300	Cherokee County Officers .....	161
Banner of State .....	8	Cherokee Hospital for Insane .....	291
Barber Examiners, Board of.....	99	Chickasaw County Officers.....	161
Basic Sciences, Board of Examiners...	115	Chiropractic Examiners, Board of .....	115
Bates, David W. ....	93	Cities, Population, 1930 Census .....	148-153
Beam, Walter H. ....	32	Civilian Conservation Corps in Iowa ..	368
Beard, H. C. ....	136	Clarinda Hospital for Insane .....	291
Beardsley, William S. ....	33	Clark, Clarence L. ....	50
Beattie, Clair .....	135	Clarke County Officers .....	161
		Clarkson, John T. ....	121
		Clay County Officers .....	162
		Claypool, Harold R. ....	51
		Clayton County Officers .....	162
		Clemens, Samuel L. ....	239
		Clerk, House of Representatives, A. C. Gustafson .....	46
		Climate, Iowa .....	316
		Clinton County Officers .....	162
		Coal Production in Iowa .....	314

	Page		Page
Code Editor, Richard E. Reichmann . . . . .	27	Courts, United States . . . . .	403
Coe College, Cedar Rapids . . . . .	284	Crawford County Officers . . . . .	162
College of Agriculture and Mechanic Arts, Ames—		Cromwell, Fred . . . . .	35
Deans, Directors, Officers . . . . .	106	Crop Statistics, Iowa . . . . .	219
History, Students, Courses . . . . .	279	Criminal Investigation, Bureau of . . . . .	133
Colleges and Universities . . . . .	234	Curtis, Maurice L. . . . .	128
Commerce Commissioners, M. P. Conway, Barr Keshlear, B. M. Richardson, Biographies, Portraits . . . . .	26	Custodian, State Capitol . . . . .	98
Duties, Powers, Staff . . . . .	86		
Vote, 1938, Primary Election . . . . .	463	D	
Vote, 1938 General Election . . . . .	480-567	Dairy and Food, Division of . . . . .	81
Vote, 1938, by Counties . . . . .	577	Dairy Association, Iowa State . . . . .	83
Commerce Commission Counsel, Harold E. Davidson . . . . .	88	Dallas County Officers . . . . .	162
Communication, Radio, Division of . . . . .	136	Dancer, David A. . . . .	51
Compensation, Unemployment Commission . . . . .	141	Dates, Official . . . . .	154
Comptroller, State, C. Fred Porter . . . . .	92	Davenport, John A. . . . .	51
Congressman, U. S., from Iowa . . . . .	12-14; 374-381	Davenport Soldiers Orphans Home . . . . .	290
Congress, Members, 1938 General Election Vote—		Davidson, Harold E. . . . .	88
First District . . . . .	568	Davis County Officers . . . . .	163
Second District . . . . .	568	Deaf, Iowa School for . . . . .	107, 287
Third District . . . . .	568	Dean, Earl . . . . .	36
Fourth District . . . . .	568	Decatur County Officers . . . . .	163
Fifth District . . . . .	569	Declaration of Independence . . . . .	406
Sixth District . . . . .	569	Delaware County Officers . . . . .	163
Seventh District . . . . .	569	Democratic State Central Committee . . . . .	443
Eighth District . . . . .	570	Dental Examiners . . . . .	115
Ninth District . . . . .	570	Department Directory, State . . . . .	2-3
Congressional Districts, Iowa, Map . . . . .	11; 479	Des Moines County Officers . . . . .	163
Congressmen from Iowa, Biographies, Portraits . . . . .	12-14	Dewey, A. Claire . . . . .	35
Congressmen from Iowa, Primary Election Vote, 1938 . . . . .	447	Dickinson County Officers . . . . .	163
Conservation, Civilian, Corps, in Iowa . . . . .	368	Dietz, Walter . . . . .	52
Conservation Commission, Iowa . . . . .	94	Directory of State Departments . . . . .	2-3
Conservation Commission, State Parks and Preserves . . . . .	207	District Courts of Iowa . . . . .	146
Constitution, State, of Iowa . . . . .	422-442	District Fairs . . . . .	334
Constitution, United States . . . . .	408-421	Districts, Congressional, Vote, 1938 General Election . . . . .	568-570
Control, Board of, State Institutions . . . . .	96	Dodds, Bert E. . . . .	52
Control, Liquor, Commission . . . . .	126	Donohue, E. P. . . . .	36
Convention Dates, Political Parties . . . . .	155	Doran, L. H. . . . .	36
Conway, M. P. . . . .	26-86	Dowell, Cassius C. . . . .	13
Cook, George Cram . . . . .	241	Dowling College, Des Moines . . . . .	286
Cooper, Elmer E. . . . .	51	Drake University, Des Moines . . . . .	286
Cooperation, Governor's Committee on Interstate . . . . .	123	Druker, B. Bernard . . . . .	125
Corey, Art R. . . . .	110	Dubuque County Officers . . . . .	164
Corn Song, Iowa . . . . .	237	Dubuque University . . . . .	286
Cornell College . . . . .	284	Dvorak, Raphael E. R. . . . .	52
Corn and Small Grain Growers Assn., Iowa . . . . .	83	Dykhouse, Jans T. . . . .	52
Corporations Authorized to Issue Stock in Iowa . . . . .	389		
Corporation Taxes in Iowa . . . . .	294	E	
Cosmetology Examiners, Board of . . . . .	115	Eckerman, Howard F. . . . .	53
Corwin, E. P. . . . .	85	Editor, Code, Richard E. Reichmann . . . . .	27
Council, Executive, State, Report of Secretary . . . . .	387	Education, State Board of . . . . .	101
Counties, Officers of . . . . .	158	Education, Vocational, Board for . . . . .	85
Counties, Statistical Information . . . . .	4, 6	Educational Examiners, Board of . . . . .	84
County Election Returns, 1938, General, Index . . . . .	479	Educational System . . . . .	272
County Road System (Township) Map . . . . .	231	Edwards, Howard W. . . . .	36
County Trunk Road System, Map . . . . .	231	Eicher, Leslie M. . . . .	116
Court, Justices, Iowa State Supreme, 1938 General Election . . . . .	480-567	Eldora, Training School for Boys . . . . .	289
Vote, 1938 General Election, by Counties . . . . .	579	Election, General, 1938, Special Index . . . . .	479
Court, Shorthand Reporters, Board of Examiners . . . . .	98	Election, Primary, 1938, Tabulated Vote . . . . .	445-478
Court, State Supreme . . . . .	27	Election Dates, Primary and General . . . . .	155
Courts, District, in Iowa . . . . .	145	Electrification, Rural . . . . .	324
Courts, Municipal, in Iowa . . . . .	147	Elliott, Mrs. Isabel M. . . . .	53
Courts, Superior, in Iowa . . . . .	147	Ellis, Frank E. . . . .	36
		Elthon, Leo . . . . .	37
		Embalmer Examiners, Board of . . . . .	115
		Emergency Relief Work, in Iowa . . . . .	370
		Emmet County Officers . . . . .	164
		Engineering Examiners, Board of . . . . .	108
		Entomology, Division of . . . . .	82
		Epileptics, Hospital for, Woodward . . . . .	291
		Evans, K. A. . . . .	37
		Everett, Fred D., Attorney General (See Attorney General)	
		Executive Council, Report of Secretary . . . . .	387
		Executive Council, State . . . . .	108
		Executive Department . . . . .	75

F	Page	H	Page
Factories in Iowa .....	307	Grahl, Charles H., Adjutant General..	96
Fair Board .....	109	Grange, Iowa State .....	343
Fair, Iowa State .....	327	Graves Registration, Adjutant General	92
Fair, Iowa State, History .....	111	Green, C. F. ....	138
Fair, State, Baby Beef Exhibitors .....	236	Greene County Officers .....	165
Fairs, County and District .....	334	Greene, A. C. ....	54
Farm Bureau Federation .....	335	Gregory, Curtis W. ....	55
Farm Crops and Income .....	319	Grinnell College .....	284
Farm Land Security .....	318	Grundy County Officers .....	165
Farm Mortgage Loans .....	318	Guard, Iowa National .....	347
Farm Production in Iowa .....	319	Guernsey, Hugh S. ....	38
Farmer-Labor State Central Committee	444	Guernsey, N. E. ....	55
Farmers Union, Iowa .....	339	Gustafson, A. C. ....	46
Faul, George M. ....	37	Guthrie County Officers .....	165
Fayette County Officers .....	164	Gwynne, John W. ....	12
Federal Constitution (U. S.) .....	408		
Federal Courts in Iowa .....	408		
Federal Officials .....	393-402		
Federal Officials for Iowa .....	408		
Feeble-Minded, Institution for, Glen-wood .....	291		
Fire Insurance Companies in Iowa .....	304	Halden, Berry F. ....	109
Fire Marshal .....	134	Hale, Oscar R., Judge .....	28
Fischer, Charles R. ....	122	Hall, J. R. ....	55
Fischer, Karl W. ....	133	Hall, W. Earl .....	102
Fishbaugh, Earl C. ....	53	Hallagan, Frank B. ....	55
Flag of Alabama Republic Returned..	203	Hamilton County Officers .....	165
Fletcher (John) College .....	285	Hamilton, W. H., Judge .....	29
Flower, State .....	9	Hancock County Officers .....	166
Floyd County Officers .....	164	Hardin County Officers .....	166
Foreign Wars, Veterans of, Iowa .....	359	Harlan, James M. ....	195
Forsling, L. B. ....	37	Harness, Charles W. ....	124
Foster, Harlan C. ....	53	Harrington, Vincent F. ....	14
Franklin County Officers .....	164	Harrison County Officers .....	166
Fraternal Beneficiary Companies, Iowa	304	Hart, Stanley L. ....	38
Fremont County Officers .....	165	Harvey, Robert W. ....	39
		Hathaway, George W. ....	56
		Hatton, Frank W. ....	196
		Hauge, Herbert H. ....	56
		Health Department, State .....	112
		Henner, John S. ....	56
		Heitkamp, George W. ....	100
		Henningson, O. H. ....	39
		Henry County Officers .....	166
		Herring, Clyde L., Senator .....	10
		Hersman, John S. ....	56
		Hickenlooper, Bourke B. (See Lieuten- ant Governor)	
		Highway Commission, State—	
		Members, Duties, Powers, Staff .....	116
		History, Achievements .....	230
		Highway Safety Patrol .....	135
		Hill, G. R. ....	39
		Historical Department, State .....	120
		Historical Department, State, Historical Sketch .....	192
		Historical Society of Iowa .....	120
		History of Iowa Government .....	180
		Hocum, Frank O. ....	57
		Hoegh, Leo A. ....	57
		Hoeven, Charles B. ....	39
		Holidays, Official .....	154
		Homestead Exemption Act .....	296
		Hoover, Herbert .....	197
		Hopkins, George M. ....	40
		Hopkins, Harry L. ....	198
		Hopkins, P. F. ....	96
		Horse and Mule Breeders Assn., Iowa.	83
		Horticultural Society, Iowa .....	83
		Hospital for Epileptics, Woodward .....	291
		Hospital for Feeble-Minded .....	291
		Hospitals for Insane .....	291
		Hough, Emerson .....	240
		Houghton, Mrs. H. C., Jr. ....	102
		House of Representatives, Officers of, 48th G. A. ....	46
		Members of .....	47-74
		Speaker of .....	47
		Howard County Officers .....	166
		Hughes, Rupert .....	240
		Hultman, O. N. ....	57
		Humboldt County Officers .....	167
		Huncke, Mrs. Mary W. ....	136

## G

G. A. R. Veterans in Iowa .....	353
Garberson, Ralph E. ....	94
Gardner, John H. ....	54
Garland, Hamlin .....	240
Garrett, Burgess W., Clerk Supreme Court .....	27
Gaunitz, E. B. ....	94
General Assembly, 48th Iowa, Votes Cast by Counties .....	581-590
48th. Members and Officers .....	46-74
Members, 1915-1939, inclusive .....	214-226
General Election Dates .....	155
General Election Results, 1938, Special Index .....	479
Geological Development, Resources, Products of Iowa .....	310
Geological Survey .....	111
Geske, M. X. ....	38
Gilchrist, Fred C. ....	14
Gillette, Guy M., Senator .....	10
Gillette, Lester S. ....	38
Girls Training School, Mitchellville .....	239
Glaspell, Susan .....	241
Glenwood, Institution for Feeble- Minded .....	291
Godfrey, Clarence E. ....	130
Goldfinch, State Bird .....	9
Good, James W. ....	197
Goode, Dewey .....	54
Government, U. S., Officials .....	398
Government, U. S., Officials for Iowa .....	403
Government of Iowa .....	180
Governor, George A. Wilson—	
Portrait, Biography .....	17
Duties, Powers, Staff .....	75
Vote, 1938, Primary Election .....	451
Vote, 1938, General Election .....	480-567
Vote, 1938, by Counties .....	571
Governors of Iowa, 1846 to 1939, inclusive	178
Governors of Other States .....	179
Graham, J. A. ....	54

	Page
Hurst, A. A. ....	117
Husbandry, Patrons of, Iowa .....	343
Husted, Ora E. ....	40
Hutton, M. L. ....	94
Hyett, F. E. ....	57

## I

Ida County Officers .....	167
Income, Farm, in Iowa .....	319
Income Tax, Iowa .....	294
Independence, Declaration of .....	406
Indian Reservation, Tama .....	199
Industrial Commissioner, State .....	121
Industries in Iowa .....	307
Inheritance Tax .....	387
Insane, State Hospital for .....	291
Inspectors, Mine .....	128
Institutions, Iowa's Penal .....	385
Instruction, Superintendent of Public, Jessie M. Parker—	
Biography, Portrait .....	25
Powers, Duties, Staff .....	84
Report on Public Schools .....	272
Vote, 1938, Primary .....	461
Vote, 1938, General Election .....	480-567
Vote, 1938, by Counties .....	577
Insurance Commissioner .....	122
Insurance Carried by Iowans .....	302
Interstate Cooperation, Governor's Com- mittee on .....	123
Interurban Railways in Iowa .....	306
Iowa, Beautiful Land and Water .....	207
Iowa Bureau of Criminal Investigation .....	133
Iowa Corn Song .....	237
Iowa County Officers .....	167
Iowa Department, American Legion .....	355
Iowa Emergency Relief .....	370
Iowa Farm Bureau Federation .....	335
Iowa Farmers Union .....	339
Iowa Fire Insurance Companies .....	304
Iowa in World War .....	351
Iowa Laws .....	183
Iowa Legionaire .....	355
Iowa Life Insurance Companies .....	302
Iowa National Guard .....	347
Iowa, Song of, by Major S. H. M. Byers .....	237
Iowa State College of Agriculture and Mechanic Arts .....	279
Iowa State Constitution .....	294
Iowa State Grange .....	343
Iowa State Teachers College— Officials, Deans, Directors .....	107
Students, Courses, General Informa- tion .....	283
Iowa State University— Officials, Deans, Directors .....	105
History, Students, Courses, Cost .....	275
Iowa Taxes .....	294
Iowa Veterans of Foreign Wars .....	359
Irwin, James E. ....	58
Irwin, John N., Speaker of House .....	47: 58

## J

Jackson County Officers .....	167
Jackson, William .....	130
Jacobsen, William S. ....	12
Jasper County Officers .....	167
Jefferson County Officers .....	168
Jenkins, David H. ....	137
Jensen, Ben F. ....	14
Johannes, W. J. ....	58
Johnson, Carroll .....	59
Johnson County Officers .....	168
Johnson, Elmer A. ....	59

	Page
Johnson, Oscar E. ....	58
Jones County Officers .....	168
Judd, William N. ....	59
Judges of District Courts .....	145
Judicial Districts, State, Map .....	145
Justices of Supreme Court—Biogra- phies, Portraits .....	28-30
Vote, 1938, General Election .....	480-567
Vote Cast by Counties, 1938 .....	579
Juvenile Home, Toledo .....	290

## K

Keenan, Thomas W. ....	103
Keeney, George H. ....	59
Keokuk County Officers .....	168
Kerr, William .....	60
Keshlear, Barr .....	26, 86
Kies, Peter J. ....	142
Kirketeg, O. J. ....	40
Kirkwood, Samuel J. ....	195
Knee, C. A. ....	135
Knippling, John .....	60
Knowlton, W. P. ....	60
Knudson, Herman .....	60
Knudson, John .....	61
Kohlhaas, Philip J. ....	61
Kossuth County Officers .....	168
Kruse, William .....	61
Kuester, G. T. ....	61

## L

Labor, Bureau of .....	124
Laird, R. B. ....	117
Lampman, Leo L. ....	62
Land Security, Farms .....	318
Lane, Dick R. ....	128
Latchaw, Fred A. ....	62
Law Examiners .....	80
Law Library, State .....	125
Laws, Commission on Uniform .....	125
Laws of Iowa .....	183
Lawther, Anna B. ....	103
LeCompte, K. M. ....	13
Lee County Officers .....	169
Legion, American, in Iowa .....	355
Legislators and Employes, Long Time .....	205
Legislature, Members, 1915-39 .....	214-226
Legislature, 48th, Officers and Mem- bers .....	46-74
Legislature, 48th, Votes Cast by Coun- ties .....	581-590
Leo, Richard V. ....	40
Levis, Harold V. ....	41
Libraries, State .....	125
Lichty, E. M. ....	62
Lieutenant Governor, B. B. Hicken- looper—	
Biography, Portrait .....	18
Duties, Powers .....	76
Votes Cast, 1938, Primary Election .....	461
Votes Cast, 1938, General Elec- tion .....	480-567
Votes Cast by Counties, 1938 .....	573
Life Insurance Carried by Iowans .....	302
Life Insurance Companies in Iowa .....	302
Linn County Officers .....	169
Liquor Control Commission .....	127
Loans, Farm Mortgage, in Iowa .....	318
Loras College, Dubuque .....	286
Louden, Robert H. ....	103
Louisa County Officers .....	169
Love, H. S. ....	62
Lowe, J. D. ....	95
Lucas County Officers .....	169
Lucas, James A. ....	63
Lundy, Hugh W. ....	41

	Page
Luther College, Decorah .....	285
Lutz, John C. ....	63
Lyon County Officers .....	169

M

Madison County Officers .....	170
Mahaska County Officers .....	170
Manley, Bernard E. ....	128
Manley, J. W. ....	63
Manufactories in Iowa .....	307
Marion County Officers .....	170
Marshal, Fire .....	134
Marshall County Officers .....	170
Marshalltown Soldiers Home .....	290
Martin, Frank D. ....	41
Martin, S. A. ....	64
Martin, Thomas E. ....	12
McCrary, George W. ....	195
McCreery, David R. ....	96
McFarlane, Arch .....	63
Mechanic Arts, State College of, Ames. ....	279
Deans, Directors, Officers .....	106
Medical Examiners, Board of .....	115
Melson, Randall .....	116
Men's Reformatory, Anamosa .....	385
Meredith, Edwin T. ....	196
Mighell, Winfred .....	41
Military Staff, Governor .....	76
Militia, Iowa .....	347
Miller, Earl G. (See Secretary of State)	
Miller, Frederic M., Judge .....	29
Miller, Henry D. ....	42
Miller, J. F. ....	64
Miller, Richard F., Judge .....	29
Miller, Samuel F., Justice .....	198
Mills County Officers .....	170
Mine Examiners, Board of .....	129
Mine Inspectors, State .....	128
Mines, Coal, Iowa .....	314
Mitchell County Officers .....	171
Mitchellville, Training School for Girls. ....	289
Monona County Officers .....	171
Monroe County Officers .....	171
Montgomery County Officers .....	171
Moore, Edwin A. ....	64
Moore, Ernest R. ....	130
Moore, Morris S. ....	42
Morningside College, Sioux City .....	285
Morrison, William F. ....	65
Morrissey, Edward J. ....	64
Morrow, Harry E. ....	65
Mortgages, Farm Land .....	318
Motor Bus Lines in Iowa .....	306
Motor Chauffeurs License Division .....	135
Motor Operators License Division .....	135
Motor Vehicle Registration .....	135
Mount Pleasant Hospital for Insane .....	291
Mowry, Ross R. ....	42
Municipal Courts in Iowa .....	147
Murrow, David L. ....	138
Muscatine County Officers .....	171

N

National Guard, Iowa .....	347
Nebergall, R. W. ....	188
Nelson, Charles W. ....	65
Nelson, Fred W. ....	138
Newspapers of Iowa, History .....	243
Newspapers, Published by Counties. ....	245-255
Newspapers Published, by Towns, Al- phabetically .....	257-271
Nomination Papers, Filing Dates .....	154
Noth, William G. ....	104
Nurse Examiners .....	129

O

Oakdale Tuberculosis Sanatorium .....	298
O'Brien County, Officers .....	172

	Page
Official Dates .....	154
Official Songs .....	237
Ogden, J. G. ....	65
Oliver, Ralph W. ....	28
Olson, Gus A. ....	117
Optometry Examiners .....	115
Osceola County Officers .....	172
Osteopathic Examiners .....	115

P

Packing Plants in Iowa .....	307
Page County Officers .....	172
Palmer, King R. ....	137
Palo Alto County Officers .....	172
Parker, Mrs. Addison .....	95
Parker, George L. ....	42
Parker, Jessie M. Supt. Public Instruc- tion (See Instruction)	
Parks, State .....	207
Parochial Schools in Iowa .....	273
Parole Board, State .....	130
Parole System in Prisons .....	385
Parsons College .....	285
Patrol, State Highway .....	135
Patrons of Husbandry, Iowa (Grange). ....	343
Paullus, Fred J. ....	66
Paved Roads, Highway Commission .....	230
Pefferie, J. R. ....	142
Peisen, Dean W. ....	66
Peizer, Frank .....	43
Penal Institutions of Iowa .....	385
Penitentiary, Men's, Fort Madison .....	385
Penn College, Oskaloosa .....	285
Permit Board, State .....	141
Peterson, Benjamin H. ....	100
Peyton, Harrison L. ....	66
Pharmacy Examiners, Board of .....	131
Pieper, Elmer .....	66
Pierson, Merrill R. ....	105
Pine, Floyd J. ....	67
Plock, Richard H. ....	104
Plymouth County Officers .....	172
Pocahontas County Officers .....	173
Podiatry Examiners, Board of .....	115
Police Radio System, State .....	382
Political Convention Dates .....	155
Political Organizations, in Iowa .....	443
Polk County Officers .....	173
Population, Incorporated Places in Iowa, 1930 Census .....	148
Pottawattamie County Officers .....	173
Poweshiek County Officers .....	173
Poyneer, Fred J. ....	95
Prall, S. E. ....	67
Prentis, X. T. ....	67
Preserves and Parks, State .....	207
Presidents and Cabinets, Iowa Mem- bers .....	195
Primary Election Dates .....	155
Primary Election Returns, 1938—	
Attorney General .....	457
Auditor of State .....	455
Commerce Commissioners .....	463
Governor .....	451
Lieutenant Governor .....	451
Representatives in Congress .....	447
Secretary of Agriculture .....	459
Secretary of State .....	453
State Representatives .....	475
State Senators .....	466
Supt. Public Instruction .....	461
Treasurer of State .....	455
U. S. Senator .....	445
Primary Road System .....	230
Printing Board, State .....	131
Printing, Superintendent of .....	132
Production, Farm, in Iowa .....	319
Property Taxes, Iowa .....	294
Public Instruction, Superintendent of (See Instruction)	

	Page		Page
Public Safety Department, State	133	Secretary of State, Earl G. Miller—	
Public School System	272	Biography, Portrait	20
Publications, in Iowa (Exclusive of		Duties, Powers, Staff	77
Daily and Weekly Newspapers)	256	Vote, 1938, Primary	453
Pullen, R. T.	96	Vote, 1938, General Election	480-567
Purcell, Tom W.	132	Vote, 1938, by Counties	573
PWA Program in Iowa	361	Senate, State, 48th General Assembly,	
		Members	33-45
<b>Q</b>		Senate, State, 48th General Assembly,	
Quick, Herbert	241	Officers	32
		Senator, Iowa Candidates, Vote, 1938,	
<b>R</b>		Primary Election	446
Radio Communication Division	135	Vote, 1938, General Election	480-567
Radio System, Iowa Police	382	Vote, General Election, by Counties	571
Railroad Systems in Iowa	306	Senators, Iowa State, Primary Election,	
Rainfall in Iowa	316	1938, Vote	466
Randall, Claus	67	General Election, 1938, Vote by Coun-	
Reformatory, Men's, Anamosa	385	ties	581
Reformatory, Women's, Rockwell City	385	Senators, Iowa State, 1915-1939, Inclusive	224
Registration, Motor Vehicle	135	Senators, United States, from Iowa, 10;	374
Reichmann, Richard E.	27	Senatorial Districts of Iowa, Map	31
Reilly, Robert C.	68	Shales, John R.	70
Relief, Emergency, in Iowa	370	Sharp, Fern Eugene	71
Representatives, House of, Members		Shaw, Albert J.	43
48th G. A.	47-74	Shaw, Leslie M.	196
Representatives, House of, Officers	46	Shelby County Officers	174
Representatives, Speaker of House, of	47	Shimanek, Charles F.	71
Representatives, 48th G. A., Votes Cast,		Shull, Henry C.	104
1938 Election, by Counties	487-490	Siefkas, Henry	71
Representatives, Iowa, 1915-1939 In-		Simpson College, Indianola	285
clusive	211	Sioux County Officers	174
Representatives, Iowa, in Congress	12	Sjulin, Carl O.	43
Representatives, in Congress, from		Smith, Blanche A.	126
Iowa, Primary Election, 1938	447	Smith, C. Colfax	44
General Election, 1938, by Coun-		Smith, Gordon	71
ties	480-567	Social Welfare, Department of	136
General Election, 1938, by Districts	568	Soldiers Bonus Board	91
Republic, Grand Army of, in Iowa	353	Soldiers Home, Marshalltown	290
Republican State Central Committee,		Soldiers Orphans Home, Davenport	290
Iowa	443	Song, Iowa Corn	237
Reservation, Iowa's Only Indian	199	Song of Iowa, Major S. H. M. Byers	237
Review, Boards of	156	Songs, Iowa Official	237
Richards, Paul W.	30	Spanish War Veterans, United	284; 354
Richardson, B. M.	26, 86	Speaker of House, 48th General Assem-	
Ringgold County Officers	173	bly	47
Risse, H. F.	68	Staff, Governor's Military	76
Ritchie, Fred	68	Stanley, Claude M.	142
Roads, Paved, Graded, Graveled, Im-		State Capitol	6-7
proved	239	State Central Committees, Political	443
Road System, Primary	230	State College of Agriculture and Me-	
Road System, County, Map	231	chanic Arts, Ames	279
Road System, County Trunk, Map	231	State Constitution of Iowa	422-442
Roan, Phil F.	68	State Fair	327
Rockwell City, Womens Reformatory	385	State Parks and Preserves	207
Ropes, Wayne M.	69	State Representative, 48th General	
Rose, Wild, State Flower	9	Assembly, Vote by Counties	587
Ross, C. W.	69	State Teachers College, Cedar Falls	283
Rovn, Lehman C. J.	69	State University of Iowa	275
Rural Electrification	324	Steinberg, Albert	72
		Stewart, E. L.	72
<b>S</b>		Stewart, Paul P.	44
Sac County Officers	174	Stewart, Roscoe E.	95
Safety, Department of Public	133	Stiger, Carl B.	30
Safety Patrol, Highway	135	Story County Officers	174
Sager, Edward A., Judge	30	Strohm, John W., Fire Marshal	134
St. Ambrose College	286	Strunk, W. L.	100
Salaries of State Employees	5	Supreme Court Reporter, Richard	
Sales Tax, Iowa	294	Reichmann	27
Sanatorium for Tuberculosis, Oakdale	293		
Schadt, Frederic C.	43	<b>T</b>	
Scholz, Charles H.	69	Tabor College	285
School for Blind, Iowa State	107; 287	Talbot, John E.	44
School for Deaf, Iowa State	107; 287	Talle, Henry O.	18
Schools, Iowa's Public	272	Tama County Officers	175
Schwendemann, Francis	70	Tama Indian Reservation	199
Scott County Officers	174	Taxes, Chain Store	141
Scott, E. W.	70	Taxes, Introspect Into Iowa	294
Scott, George L.	70	Tax Commission, State	138



	Page		Page
Tax Inheritance .....	387	Veterans, Grand Army, in Iowa .....	353
Tax Money, How Spent .....	298	Veterans, United Spanish War ....	234; 354
Tax Revision Act .....	140	Vital Statistics .....	115
Taxation, Explanation of Iowa .....	294	Vocational Education, Board for .....	85
Taxation Valuation .....	294	Vote, 1938, General Election, Special	
Taylor County Officers .....	175	Index .....	479
Teachers College, Iowa State .....	283	Vote, 1938, Primary Election .....	445-478
Officials, Deans, Directors .....	107	Vrba, Edward H. ....	44
Temperatures, High and Low, in Iowa ..	316		
Thompson, Jens .....	72	<b>W</b>	
Thompson, Stanley M. ....	72	Wallace, Henry Agard .....	198
Thornburg, Mark G., Secretary of Agri-		Wallace, Henry Cantwell .....	197
culture (See Agriculture, Secretary		Wallace, John P. ....	104
of) .....		Walter, Herman W. ....	73
Throckmorton, Jeannette Dean .....	125	Wapello County Officers .....	175
Toledo Juvenile Home .....	290	War Roster Commission .....	91
Towns, Incorporated, 1930 Census .....	148	War, Iowa in World .....	351
Township Road System, Map .....	231	Wars, Iowa Veterans of Foreign .....	359
Transportation Systems in Iowa .....	305	Warren County Officers .....	176
Traveling Library, State .....	126	Washington County Officers .....	176
Treasurer of State, Willis G. C. Bag-		Wayne County Officers .....	176
ley—Biography, Portrait .....	22	Weather, Division of .....	82
Duties, Powers, Divisions, Staff .....	78	Weather, Iowa .....	316
Vote, 1938, Primary Election .....	455	Webster County Officers .....	176
Vote, 1938, General Elections .....	480-567	Weichman, Harry E. ....	73
Vote, 1938, by Counties .....	475	Welfare, Social, Department of .....	136
Troeger, Paul .....	73	Wesleyan College, Iowa .....	284
Tuberculosis Sanatorium, Oakdale .....	293	Western Union College .....	285
Twain, Mark .....	239	White, Fred R., Chief Engineer High-	
<b>U</b>		way Commission .....	117
Unemployment Compensation Commis-		Medal and Tribute by T. H. McDon-	
sion .....	141	ald .....	227
Uniform State Laws, Commission .....	143	Whitehill, B. C. ....	45
Union County Officers .....	175	Wichman, Henry .....	74
Union, Iowa Farmers' .....	339	Wilbur, Curtis Dwight .....	197
United Spanish War Veterans ....	234; 354	Wilbur, Tay Lyman .....	197
United States Constitution .....	408-421	Wild Rose, State Flower .....	9
United States Courts in Iowa .....	403	Williams, Ora .....	120
United States Government, Officials of ..	398	Wilson, George A. (See Governor)	
United States Government Officials, in		Wilson, James .....	196
Iowa .....	403	Wilson, Melvin .....	74
United States Officials from Iowa .....	374	Winneshiek County Officers .....	176
United States Representatives from		Winneshiek County Officers .....	177
Iowa .....	12; 375	Women's Reformatory, Rockwell City ..	385
United States Senators, from Iowa .....	10; 374	Wood, W. G. ....	74
United States Senator, Iowa, 1938 Gen-		Woodbury County Officers .....	177
eral Election Vote .....	480-567	Woodward, Hospital for Epileptics .....	291
1938 Primary Election Vote .....	445	Work, Emergency Relief, in Iowa .....	370
Votes Cast by Counties, 1938 General		Workmens Compensation Service .....	121
Election .....	571	Works, Public, Program in Iowa .....	361
University of Iowa, Deans, Directors,		World War, Iowans in .....	351
Officials .....	105	Worth County Officers .....	177
History, Student Courses, Cost .....	275	WPA in Iowa .....	363
Universities and Colleges in Iowa .....	284	Wright County Officers .....	177
Upper Iowa University .....	286	Writers, Famous Iowa .....	239
Utilities, Assessment of .....	140		
<b>V</b>		<b>Y</b>	
Valuation, Taxable, in Iowa .....	294	Yager, William A. ....	74
Van Buren County Officers .....	175		
Van Oosterhout, Martin D. ....	73	<b>Z</b>	
Vehicle Registration, Motor .....	185	Zeigler, Sanford, Jr. ....	45
Veterans of Foreign Wars .....	359		