



IOWA

150

Celebrate
Our State

1846 • 1996

© 1993 Iowa Sesquicentennial Commission, Inc.

**IOWA
OFFICIAL
REGISTER**

1995-1996

IOWA

150

Celebrate
Our State

1846 • 1996

© 1993, Iowa Sesquicentennial Commission, Inc.

**IOWA
OFFICIAL
REGISTER**

1995-1996

Publisher
PAUL D. PATE
Secretary of State

Volume 66

TABLE OF CONTENTS

1 EXECUTIVE BRANCH	
The Executive Branch	8-9
Office of the Governor	10-11
Office of the Lieutenant Governor	12-13
Office of the Secretary of State	14-15
Office of the Auditor of State	16-17
Office of the Treasurer of State	18-19
Office of the Secretary of Agriculture	20-21
Office of the Attorney General	22-23
2 LEGISLATIVE BRANCH	
The Legislative Branch	25-28
Senate Officers, Committees & Map of Districts	29-32
State Senators	33-50
Listing of Senators by District	51
House Officers, Committees & Map of Districts	52-55
State Representatives	56-89
Listing of Representatives by District	90
Legislative Statutory Bodies	91-95
3 JUDICIAL BRANCH	
The Judicial Branch	97
Iowa Supreme Court	98
Justices of the Supreme Court	98-101
Iowa Court of Appeals	102
Judges of the Court of Appeals	102-104
Iowa District Court	106-109
Judicial Boards and Commissions	110-111
4 STATE DEPARTMENTS	
Listing of the State Departments	113-170
5 FEDERAL GOVERNMENT	
Iowa's U.S. Senators	171-173
Iowa's U.S. Representatives	174-177
U.S. Government Officials	179-180
Mayflower Compact	181
Declaration of Independence	182-184
U.S. Constitution	185-192
Amendments to the U.S. Constitution	192-197
6 LOCAL GOVERNMENT	
Municipal Government	199
County Government	199
Iowa's County Officials	200-224
Iowa's Population Figures - 1990/1980 Census	225-231
Statistical Information of Iowa Counties	232-233

7 HISTORY AND CONSTITUTION	
History of Iowa	235-245
Iowa's Sesquicentennial	246-248
Territorial Officers & Governors of Iowa	249-254
Historical Listing of State Officials of Iowa	255-262
The Iowa State Patrol	263-264
The Underground Railroad in Iowa	265
Origin and Naming of Iowa Counties	266-268
The Drafting of Iowa's Constitution	269-270
Constitution of the State of Iowa	271-286
Amendments to the Constitution of Iowa	287-295
8 IOWA PROFILE	
State Capitol	298-300
Homes of Iowa Governors	301-303
Notable Iowans, Symbols, Monuments & Songs	303-315
Iowa's Diversified Economy	316-317
Agriculture - Iowa's Basic Industry	318-320
Iowa Labor Force Trends	321-322
Travel and Tourism	322-326
Art and Culture	326-328
State Parks and Recreation Areas	329-332
Fish and Wildlife Resources	332-333
Forestry and the Forest Resource	333-334
Quick Facts About Iowa	334-337
Legal Holidays & Recognition Days	337
The Iowa Award	338
Jobs Coalition Student Essay Contest	339-342
Iowa Women's Hall of Fame	343
Iowa Veterans' Organizations	344-345
9 EDUCATIONAL INSTITUTIONS	
State Universities	347-353
Private Colleges and Universities	353-365
State Schools	366-367
Community Colleges	368-375
Area Education Agencies	375-379
10 ELECTIONS	
1996 Election Information	381
Absentee Voting in Iowa	382
Voter Registration	382
Iowa Democratic Party	383
Republican Party of Iowa	384
Presidential Caucuses in Iowa	384-388
Iowa's Popular Vote Totals	389-392
Iowa Primary Election	393-414
Iowa General Election, Canvas by Counties	415-446
Special Election Results	447
General Election Precinct by Precinct	448-521
Demographic Statistics - General Election	522-523
INDEX	524-527
How to Reach Your Official	528

State of Iowa



All across the state, thousands of people are preparing for a momentous event: Iowa's 150th birthday. Iowa's Sesquicentennial in 1996 will be, without a doubt, the grandest birthday celebration in history. But even more important, it provides an occasion for us, as a people, to honor our proud history and plan for a very promising future.

As Governor of Iowa, it is my distinct honor to dedicate this 1995-1996 edition of the Iowa Official Register to the men, women, and children of Iowa as we celebrate our tradition of integrity, hardwork, common sense and sound values. Let us dedicate ourselves to the task of building a stronger, more diversified and prosperous state, so that every Iowan is provided an opportunity to achieve their full potential.

A handwritten signature in cursive script that reads "Terry E. Branstad".

TERRY E. BRANSTAD, Governor of Iowa



Dear Fellow Iowans:

It is my pleasure to present the Sesquicentennial Edition of the *Iowa Official Register*. As Iowa celebrates its 150th birthday in 1996, this special edition of the "Red Book" serves as a testament to the rich history of our state. The *Iowa Official Register* is proud to have its own 104 year history of providing biographical and historical information about our leaders, our government and our people.

As a tribute to the 150 year history of Iowa, we have added special articles about the Sesquicentennial and historical events in Iowa, as well as several photographs from Iowa's early years. The page borders at the beginning of each chapter are reproductions of the Fret Border (or Greek Key) found on many walls in the state capitol rotunda and offices. The original pattern was done in 23 karat gold leaf and dates back to 1885. And, at the urging of several Iowans, we have included the *Declaration of Independence* as a tribute to the origin of our nation. An article is also included to commemorate the 75th anniversary of our state park system.

1995 also marks a milestone for the Iowa State Patrol and the Office of the Secretary of State. In 1935, Iowa Secretary of State Ola Babcock Miller started the State Patrol to combat the rising tide of Iowa traffic deaths and injuries. I was very honored to be the guest of the State Patrol at their 60th anniversary celebration. It is only fitting that we have also included a special article about the State Patrol's history.

In conjunction with the *Jobs Coalition for Mainstreet Iowa*, a business advocacy program initiated by my office, we invited students from around the state to submit essays on why a business should locate in their community. We have included the winning essays which provide a sampling of why businesses want to come to Iowa and why our economy continues to grow.

In celebration of Iowa's 150 years, we dedicate this Sesquicentennial Edition of the *Iowa Official Register* to all Iowans past and present. It is my distinct honor and privilege to share this piece of Iowa history with you.

Sincerely,

Paul D. Pate
Secretary of State

IOWA OFFICIAL REGISTER

Old Friend in the Red Jacket—Reprinted and revised from the 1969-1970 Iowa Official Register

If you have ever wondered how Monona County got its name or why the wild rose was selected as the state flower; if you can't recall the hometown of an elected official or the names of Iowa's Supreme Court justices; if you want to make a point about Iowa's voting trends but don't know where to turn, just consult your old friend in the red jacket, - the *Iowa Official Register*.

First authorized by law as an act of the 24th General Assembly in 1892, the *Iowa Official Register* is the official almanac of Iowa, consolidating a wide range of information on the state's history, traditions and government. Although earlier versions were published by certain secretaries of state and others, it was not until 1892 that it was sanctioned as an expense by the General Assembly. Believed to have first appeared in a red jacket in 1894, the Redbook, as it is nicknamed, has retained its now familiar color since 1907.

Authority for publication of the Redbook is vested in the secretary of state who is responsible for compiling, writing, editing, and printing each edition on a biennial basis. The authorization for this is set out in Chapter 9, Volume I, *1991 Code of Iowa*, and reads as follows: "In odd-numbered years, the secretary of state shall compile for publication the Iowa official register which shall contain certain historical, political, and other statistics of general value, but nothing of a partisan character." Distribution of the Redbook is the responsibility of the superintendent of printing.

The Redbook's inception can be traced back to some little publications which were forerunners of today's editions. Several of these earlier efforts are preserved in the Department of Cultural Affairs' Bureau of Library and Archives. One of these efforts, entitled *Eighth General Assembly*, was published in 1860 and is merely a directory of the Iowa Legislature, measuring 8½ by 5½ inches and containing seven pages. Another, entitled *Our State and Its Government*, was published in 1862. Besides a legislative directory, this publication contains statistics relative to the 9th General Assembly and has the same dimensions as its 1860 predecessor, but contains twice as many pages.

In 1864, Secretary of State James Wright circulated a card which listed county and state officers, the vote on the top of the ticket by counties, and the population of the counties. In general, this plan was followed by successive secretaries until 1886.

In 1873, a booklet of 19 pages, listing executive and judicial officers and trustees of state institutions, was entitled the *Iowa Official Register* — so today's Redbook can trace its official title back to that volume. Six years later, a 21-page book almost identical in format and table of contents appeared.

In 1881, a volume similar to those of 1873 and 1879 appeared, bearing the unwieldy subtitle, *Executive and Judicial Officers of the State of Iowa—Also Trustees of State Institutions*. For several years between 1873 and 1886, the Redbook was known as the *Iowa Official and Statistical Table*, but starting with the volume of 1886, the name *Iowa Official Register* has stuck.

At least two private individuals attempted to launch a similar publication in the early 1880s. In 1881, Herbert S. Fairall, of the *Iowa City Republican*, started an annual publication called *The Manual of Iowa Politics* with the intent of making it what the *Official Register* has become. Although he discontinued it after a few years, Fairall's annual was well received and within a few years was in great demand and difficult to find. In 1882, F.D. Reed of Oskaloosa turned out a *Legislative Manual* of 194 pages containing lists of public officers, rules of the Iowa House and Senate, and other information. Records indicate, however, Reed had difficulty getting paid for his work so this venture also had a short life.

In the *1892 Iowa Official Register*, Secretary of State W.M. McFarland wrote a brief introduction in which he said, "the *Iowa Official Register*, as it is known today, was first published by Hon. Frank D. Jackson, secretary of state, in 1886. The material was compiled by C.S. Byrkit, then as now, deputy secretary of state. From that time Mr. Byrkit has had special charge of the work, and each year important improvements have been made, and new features added, till the *Official Register of 1892* is confidently presented to the state as a public document of almost inestimable value to all classes of our citizens who are interested in public matters."

Secretary McFarland promised that after 1892 state institutions would receive more attention, photo engravings of the main buildings of various institutions would be used, and "in fact, it is proposed," he said "to make the *Official Register* a perfect storehouse of information. As a nonpartisan, political handbook, it is to be improved,

as opportunity permits, putting in condensed form just such political facts as will be wanted by all parties." By and large this has been the objective of the Redbook down through the years.

Although it is not known how many copies of the earliest volumes were distributed, copies of the 1886 book totaled 7,000. In 1892, 10,000 copies were authorized to be published annually. By 1897, that number had risen to 15,000 copies. In recent years, around 15,000 complete, clothbound and paperback copies and about 20,000 abridged copies have been published biennially.

Through much of this century, the information in the Redbook, with the exception of necessary revisions or updates, has generally remained unchanged. In 1985, however, Secretary of State Mary Jane Odell instituted two changes in the Redbook by publishing: (1) an elections supplement containing the history and vote totals of Iowa elections, and (2) an abridged edition designed specifically for Iowa school children.

In 1989, the Secretary of State returned the elections supplement to the Redbook to insure that the election results would continue to be accessible. The next edition in 1991 also contained a voter registration card for the first time.

In 1995, Secretary of State Paul Pate made some of his own additions to the Redbook. For the first time ever, the *Iowa Official Register* is available on the World Wide Web. This new and exciting technology will allow thousands of people around the world to access all the information and photographs contained in the Redbook through their own computers.

Secretary Pate also included award winning essays from a statewide essay contest. Secretary Pate asked students in middle and high schools to write essays on why a new business should locate in their community. The winning essays published in this edition illustrate why Iowa is a great place to build a business and raise a family.

As 1996 marks the Sesquicentennial for the state of Iowa, this special edition of the *Iowa Official Register* is filled with Iowa's rich history. Secretary Pate made sure that several historical photographs are included as well as numerous articles about the state's history and origin. We hope you enjoy this most recent edition of the "Old Friend in the Red Jacket."

**Opposite: State Capitol, in 1889,
with first electric trolley to serve
East Des Moines in foreground.**



Executive Branch

1





photo by Steve O'Brien

IOWA EXECUTIVE COUNCIL

Terry E. Branstad, governor; Michael L. Fitzgerald, treasurer of state; Richard D. Johnson, auditor of state; Dale M. Cochran, secretary of agriculture; Paul D. Pate, secretary of state.

THE EXECUTIVE BRANCH

Elective Officers

The Iowa Constitution makes provisions for a governor, lieutenant governor, secretary of state, auditor of state, treasurer of state, and attorney general, who are elected for terms of four years at the regular general elections in even-numbered years, starting in 1974. In addition, the General Assembly has made provision for a secretary of agriculture, also elected for a term of four years.

Executive Council

TERRY E. BRANSTAD, governor
 PAUL D. PATE, secretary of state
 RICHARD D. JOHNSON, auditor of state
 MICHAEL L. FITZGERALD, treasurer of state
 DALE M. COCHRAN, secretary of agriculture

Golda Beals, secretary

The Executive Council was created by the adoption of the Code of 1860. The secretary of state acted as secretary of the council until the enactment of the Code of 1897, which provided for a secretary.

Among the duties placed upon the Executive Council by the laws of Iowa are the following: to act upon all state activities and to notify all interested persons of action taken therein; to determine the value at which property may be taken by Iowa corporations and amount of stock which may be issued on account thereof; to approve articles of incorporation and by-laws of building and loan associations and plan for liquidation of said associations; to approve property purchases; to authorize department leases; to authorize and pay special assessments; to authorize and pay court costs and special attorney general fees; to authorize condemnation proceedings; to approve bank depositories of public funds; to authorize the canvass of votes cast for state and district officers; and to approve out-of-state travel.

Report of the Executive Council Secretary

Section 19.6 *Code of Iowa*, 1985, requires that a report of the secretary of the Executive Council be published in the *Iowa Official Register*. The portion of the report of the secretary dealing with matters of general interest is presented here. Other matters required in the report as to Iowa cities and the official canvass of Iowa election results are presented in tables elsewhere.

The council had 41 regular meetings and convened one time as the Official Board of Canvass in 1993.

There was 1 corporation authorized to issue stock in exchange for property or out of surplus in 1993.

The council had 42 regular meetings and convened two times as the Official Board of Canvass in 1994.

There was no corporation authorized to issue stock in exchange for property or out of surplus in 1994.

Governor

The supreme executive power of the state is vested in the governor. It is the governor's duty to see that the laws are enforced, to supervise the official business of the state, to make recommendations to the General Assembly, and to appoint various officers and board members. Most major appointments are subject to confirmation by the Senate. The governor has the power to call special sessions of the legislature and veto acts passed by the General Assembly, but a majority of two-thirds of each house may pass a bill over the veto. To qualify as governor, a person must have been a citizen of the United States and a resident of the state for at least two years, and must be 30 years of age or older at the date of election.

OFFICE OF THE GOVERNOR

Terry E. Branstad GOVERNOR

Executive Assistant, Bob Rafferty
Confidential Secretary, Grace Copley
Administrative Assistant, David Hudson
Administrative Assistant, Jodie Butler
Administrative Assistant, Bonnie Smalley
Administrative Assistant, Margaret Hough
Administrative Assistant, Christina Martin
Administrative Counsel, Paula Dierenfeld
Director, Department of Management, Gretchen Tegeler
Director, Office of Volunteers, Bobbie Finch

The supreme executive power of the state is vested in the governor, whose term of office is four years.

No person is eligible for the governorship who is not a citizen of the United States and a resident of Iowa for two years preceding the next election, and attained the age of 30 years at the time of said election.

The governor appoints all principal officers of the state not elected by the people and certain other officers connected with the state government, subject to confirmation by a 2/3 vote of the members of the state Senate. When any office, from any cause, becomes vacant, and no mode is provided by the constitution and laws for filling such vacancy, the governor has the power to fill such vacancy.

The chief executive is also responsible for taking final action on all laws enacted by the General Assembly. The governor may approve, by signing, or disapprove, by veto, a bill passed by both houses of the Legislature or the governor may allow a bill to become law without signing it.

The governor may also call an extra session of the General Assembly when there is necessity of action and may order adjournment of the Legislature if the members cannot reach agreement when to adjourn. The governor must report to the Legislature the financial condition of the state and a recommendation for any appropriate action concerning the financial status.

The governor has the task of granting or denying executive clemency in the form of restoration of voting rights, commutation of sentences, pardons, remissions of fines and forfeitures, and gun licenses privileges.

The specific statutory duties of the office of governor include being commander-in-chief of the military forces of Iowa, chairperson of the Executive Council and the authority to grant or deny extradition whenever there is a request for a fugitive from justice.

The governor has many obligations as the chief executive to the people of Iowa. These include meeting different groups or individuals to discuss problems which in some way affect government; conferring with Iowa's congressional delegation to discuss national issues which affect Iowa; promoting Iowa and its manufactured and agricultural products; answering correspondence from the electorate and endeavoring to meet visitors who wish to visit the Capitol and the governor's office.

During his first term in office, Governor Branstad proposed and signed legislation for the most comprehensive reorganization of state government in Iowa history. He made economic development a state priority, and in 1991 the governor integrated economic development and our excellent education system to create more opportunities for Iowans. Governor Branstad has committed thousands of hours of his personal time to finding new jobs for Iowa workers. He has achieved national recognition as a spokesman for agriculture and as an advocate for education.

In summary, the governor is the chief administrator of the state government and is held responsible by the citizenry for the effective and efficient administration of the various state departments and agencies in Iowa.



TERRY E. BRANSTAD

Lake Mills
Republican

Birth: November 17, 1946. Grew up on the family's century farm near Leland in Winnebago County. **Parents:** Rita and Edward Branstad. **Education:** Graduated from Forest City High School, 1965; B.A. in political science, University of Iowa, 1969; J.D., Drake University Law School. **Military Service:** U.S. Army, awarded Army Commendation Medal. **Spouse:** Chris. **Children:** 1 daughter, Allison, 17; 2 sons: Eric, 19 and Marcus, 11. **Profession and Activities:** Served 22 years in public office. Elected Lieutenant Governor in 1978. Served 6 years in Iowa House representing District 8, which included Winnebago County and parts of Kossuth, Emmet and Hancock Counties. Serving fourth term as the state's 39th governor. Chair of the National Governors' Association, 1990. **Salary:** \$98,200. **Term:** expires January 1999.

Office Address: Statehouse, Des Moines 50319; 515/281-5211.

OFFICE OF THE LIEUTENANT GOVERNOR

Joy Corning LIEUTENANT GOVERNOR

Administrative Assistant, Carol Zeigler

The Iowa Constitution was amended by vote of Iowa citizens in 1988 to change the method of election of the lieutenant governor and also the duties and responsibilities of the position:

Iowa Code Section 43.123:

"[T]he nomination of a person for the office of lieutenant governor for a political party for the general election in the year 1990 and each four years thereafter shall be held at the state convention of the political party."

Also: Section 3, Article IV: "The electors shall designate their selection for governor and lieutenant governor as if these two offices were one and the same. The names of nominees for the governor and lieutenant governor shall be grouped together in a set on the ballot according to which nominee for governor is seeking office with which nominee for lieutenant governor, as prescribed by law.

An elector shall cast only one vote for both a nominee for governor and a nominee for lieutenant governor . . . The official terms of the governor and lieutenant shall commence on the Tuesday after the second Monday of January next after the election and shall continue until their successors are elected and qualify . . . The lieutenant governor shall have the duties provided by law and those duties of the governor assigned to the lieutenant governor by the governor."

Joy Corning is the first Iowa lieutenant governor to be elected and serve under these new provisions. Her full-time responsibilities are directed by Governor Branstad, who considers her a key participant in executive branch decision making, budget setting, program development, and policy setting. She officiates at events and activities throughout the state, represents the governor, and participates in trade missions to sell Iowa products and to encourage foreign companies to locate in Iowa.

Lieutenant Governor Corning and Governor Branstad have focused on a number of special projects which she pursues. One, a project to recruit and retain foster parents and rally community support, has resulted in an increase of three families per month on average. This has meant an important reduction in inappropriate residential placements, better family-child matches, and significant monetary savings to the state.

Another special project, the Lt. Governor's Committee on Diversity, is an unprecedented statewide effort to recognize, value, and celebrate diversity in Iowa's population. Her first state conference that drew teams from communities throughout the state to assess their unique needs and build action plans to meet needs has been heralded as a model for other states.

Some of her other projects are: leading a workplace literacy initiative to encourage businesses and industries to be aware of employees' basic skill needs and offer opportunities to raise skill levels, chairing the statutory Council of Human Investment, serving as Iowa chair of the 1994 International Year of the Family, heading groups that have proposed legislation (that is now law) to improve adoptions procedures and speed up the adoptions of special-needs children; and she has been instrumental in raising the awareness of women's needs and supporting leadership by Iowa women. Lt. Governor Corning works closely with the governor in all areas of state government.

Long-standing constitutional provisions also direct that the lieutenant governor stand ready to succeed the governor in the event the governor cannot finish the term.

Lt. Governor Corning's office is located on the ground floor of the Iowa Statehouse.



JOY CORNING

Cedar Falls
Republican

Birth: September 7, 1932, Bridgewater. **Parents:** Perry A. and Ethel Sullivan Cole. **Education:** B.A. in elementary education, University of Northern Iowa. **Spouse:** Burt, deceased. **Children:** 3 daughters. **Profession and Activities:** Sworn in as Iowa's lieutenant governor in 1991 and re-elected in 1994. She is the first lieutenant governor to be elected under constitutional changes approved by Iowa voters in 1988. Member of Iowa Senate, 1985-1991; served as assistant minority leader, ranking Senate Republican of Human Resources Standing Committee and also Joint Appropriations Subcommittee for Human Services, and member of Education, Appropriations, State Government, and Energy and Environment Committees. Served on interim committees dealing with education and human resources issues. Taught school in Greenfield and Waterloo. Director and president of Cedar Falls School Board. State president of Iowa Talented and Gifted. Chair: Black Hawk County Family and Children's Council; Northeast Iowa Juvenile Justice Advisory Committee; Talented and Gifted for Area VII. Director: Education Advisory Commission of the States, Iowa Peace Institute, The Caring Foundation, UNI Alumni Board, Homeland Bankshares Corporation, Iowa Association of School Boards, and Iowa Housing Finance Authority. Member: Youth 2000 Committee, Cedar Falls Chamber of Commerce, Hudson Chamber of Commerce, AAUW, PEO, League of Women Voters, Waterloo Community Playhouse Advisory Board, Family Service League, Cedar Falls Women's Club, Cedar Arts Forum, United Church of Christ (Congregational). Received UNI Alumni Achievement Award; Cedar Falls Chamber of Commerce Citizen of the Year Award; and Iowa Talented and Gifted Distinguished Service Award; Iowa Chapter of National Committee for Prevention of Child Abuse Recognition of Extraordinary Advocacy for the Children of Iowa; Iowa Home Economics Association Public Service Award; Iowa Council of Teachers of Mathematics Friend of Mathematics Award. Honorary member of Delta Kappa Gamma Society International and Alpha Delta Kappa, international sororities for women educators; Omicron Delta Kappa, national leadership honor society. **Salary:** \$68,740 **Term:** expires January 1999.

Office Address: Statehouse, Des Moines 50319; 515/281-3421

OFFICE OF THE SECRETARY OF STATE

Paul D. Pate SECRETARY OF STATE

Chief Deputy, Corporations Division, Monty Bertelli
 Deputy, Administration and Legislation, John R. Gilliland
 Deputy, Elections Division, Carol D. Olson
 Director of Small Business Advocacy, Michael Ross
 Director of Special Projects, Dan McGuire
 Executive Officer and Editor, Iowa Official Register, Diane Birchard
 Administrative Assistant, Brent Oleson

As Iowa celebrates its Sesquicentennial in 1996, the Office of the Secretary of State shares in the state's longevity and rich history. The Office of the Secretary of State was created by the United States Congress even prior to Iowa's statehood. In 1995, Paul Pate of Linn County became the twenty-eighth Iowan to serve as secretary of state.

The responsibilities of the secretary of state have grown dramatically over the past 150 years. The Office of the Secretary of State is now a service center for businesses in Iowa, the nation and the world. Secretary Pate pledged to operate the office as an advocacy center for business. Secretary Pate, who owns and operates a paving and construction business, knows first hand the challenges that small businesses in Iowa face. Accordingly, he is a strong advocate for improving the business climate in Iowa and lifting burdensome regulations. He initiated and chairs the *Jobs Coalition for Mainstreet Iowa*, a program designed to identify and eliminate specific government burdens on business. Secretary Pate is working with business leaders in over two dozen Iowa communities on this innovative and progressive project.

Secretary Pate holds critical positions on a number of state boards and commissions. He is chair of the Voter Registration Commission, the State Insurance Committee and the Post Secondary Education Advisory Committee. He is also a member of the Iowa Executive Council and the State Records Commission. Secretary Pate also co-signs with the governor all commissions, proclamations, extraditions and land patents.

In 1994, the office answered nearly 130,000 telephone requests for business information and more than 200,000 corporate and commercial documents were filed with the office. There were 86,000 new uniform commercial code filings and over 6,000 new corporation registrations as well. The office also keeps a registry of the commissions for over 38,000 notary publics. The business services division of the secretary of state's office generated in excess of \$4 million in revenue for the state in 1994.

Secretary Pate is the state commissioner of elections and supervises Iowa's 99 county auditors in the administration of our election laws and administrative rules. Candidates for all statewide offices, federal offices, legislative offices, and certain judicial offices also file their nomination petitions with the secretary of state.

Secretary Pate, a former state senator and Republican County Chair, has extensive experience with the election process and is committed to maintaining secure and fair elections in Iowa. Only three days after entering office, he named a special blue ribbon task force of county auditors to provide input on election laws and processes. He also established the *First in Iowa Foundation* to promote voter education for school age children and to enhance adult voter participation.

The Office of the Secretary of State preserves many original documents including the *Constitution of the State of Iowa* and the *Acts of the General Assembly*.

The secretary of state publishes the *Iowa Official Directory of Federal, State and County Officers* each year and the *Iowa Official Register* every two years. The publishing staff collects information and photographs from each branch of government and numerous other entities within the state, edits the information and compiles it in finished form.



PAUL D. PATE

Marion

Republican

Birth: May 1, 1958. **Parents:** Paul and Velma Pate. **Education:** University of Pennsylvania, Wharton School of Business, Financial Management Program; A.A., Business Administration, Kirkwood College. **Spouse:** Jane A. Pate, 1978. **Children:** 2 daughters: Jennifer and Amber; 1 son: Paul III. **Profession and Activities:** Elected to first term as secretary of state in November 1994. President/owner of PM Systems Corporation. State Senator, 1988-1994. Chair; *Jobs Coalition for Mainstreet Iowa*, Voter Registration Commission, State Insurance Committee, Post Secondary Education Advisory Committee. Past Chair; Joint Committee on Intermediate Criminal Sanctions, Senate Republican Campaign Committee, Iowa Young Republican Party, Marion Chamber of Commerce, Kirkwood College Alumni Association, Eagle Boy Scout Council Association, Linn County Republicans. Former executive director Junior Achievement of Eastern Iowa. Member; Executive Council, State Records Commission, National Association of Secretaries of State, National Association of State Election Directors, Iowa Association of Business and Industry, Homebuilders Association of Iowa, Iowans for Tax Relief, Asphalt and Paving Association, Iowa Right to Work Board of Directors, U.S. Small Business Administration District Advisory Board, and the Marion, Hiawatha, Cedar Rapids and Des Moines Chambers of Commerce. Recipient of *Blue Chip Award* from U.S. Chamber of Commerce, National Small Business Administration's Iowa Young Entrepreneur of the Year Award, Who's Who in Government, Small Business Guardian Award, and Outstanding Young Men in America Award. Named by *Des Moines Register* as an *Up and Coming Young Business Leader* and an *Outstanding Political Leader for the 90's*. **Salary:** \$78,050 **Term:** expires January 1999.

Office Address: Statehouse, Des Moines 50319; 515/281-8993

OFFICE OF THE AUDITOR OF STATE

Richard D. Johnson AUDITOR OF STATE

Chief Deputy Auditor of State, Warren G. Jenkins, CPA
 Deputy, Administration Division, Richard C. Fish
 Deputy, Financial Audit Division, Andrew E. Nielsen, CPA
 Deputy, Performance Audit Division, Kasey K. Kipling, CPA
 Executive Assistant, Sue M. Hurst

The Auditor of State is the "Taxpayers' Watchdog." As provided by the Iowa Constitution, the auditor is elected to a four-year term. Responsibilities of the auditor are detailed in the *Code of Iowa*.

The auditor is required to annually audit the books, records and accounts of every department of state government and report the financial condition of the departments. In addition, the auditor is to report whether funds were expended for the intended purposes, whether department activities were efficiently conducted, any illegal or unbusinesslike practices and any recommendations for greater simplicity, accuracy, efficiency or economy in the operation of state government. Audit results are reported in various individual audit reports and in the State's Comprehensive Annual Financial Report. A Single Audit Report is also issued to cover all federal funds expended by the state and the state's compliance with federal requirements governing those expenditures.

Local governments, including school districts, community colleges, cities, counties, and public hospitals, may request the auditor to perform audits of those entities. In some cases, audits of these entities may be performed by the auditor of state upon a petition from citizens of the entity. The auditor of state also provides assistance to local government officials, the public, and CPA firms performing local government audits. The auditor of state may also review local government audits performed by CPA firms and may perform reaudits of those entities.

Local government audit reports issued by CPA firms are required to be filed with the auditor of state. Those reports and all audit reports issued by the auditor of state are available for public inspection in the auditor of state's office during normal business hours.

The Office of Auditor of State has a professional staff of 100, including 67 Certified Public Accountants. The office is functionally organized into three divisions, with duties and responsibilities as follows:

Administration Division - Provides office accounting, budgeting, payroll, personnel, training, and other support functions; maintains effective intergovernmental, legislative and media communications; and assists with overall administration of the office.

Financial Audit Division - Performs financial and financial related audits of state agencies and departments and audits of governmental subdivisions, as detailed in Chapter 11 of the *Code of Iowa*. It also performs report and working paper reviews of CPA audits; performs reaudits, as necessary; and provides technical guidance and assistance to CPA firms, governmental officials and the public.

Performance Audit Division - Conducts performance audits of state agencies and the programs they administer to provide and objective, systematic independent assessment of the performance of government organizations, programs, activities and functions. It also develops information to evaluate whether agencies and programs have been properly managed to operate effectively and efficiently and meet desired objectives.

By virtue of this office, the auditor of state is a member of the Executive Council, the State Appeal Board, the Iowa Telecommunications and Technology Commission, and the County and City finance Committees. Mr. Johnson is a member of the national Association of State Auditors, Comptrollers and Treasurers, the national State Auditors Association, of which he is a past-president, the Government Finance Officers Association and the Association of Government Accountants.

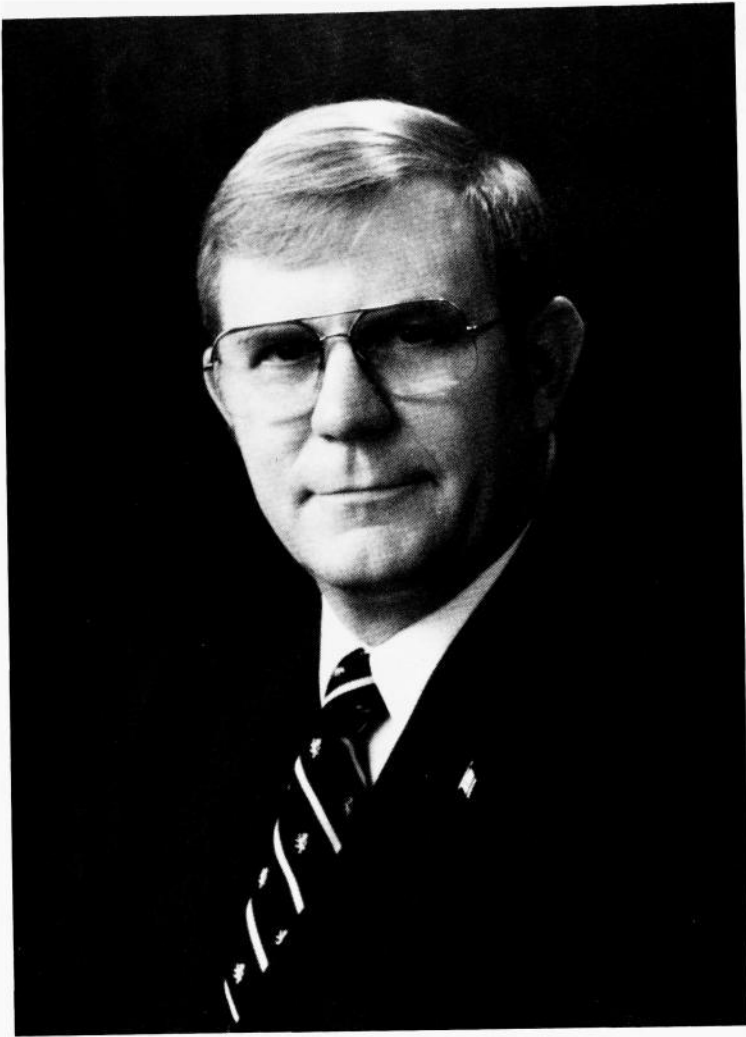

RICHARD D. JOHNSON

Sheldahl
Republican

Birth: February 3, 1935, Spencer, Nebraska. **Education:** Graduated Spencer, Nebraska High School, 1952; General Motors Institute Dealer Co-op Program, 1954. Received a B.S. in accounting, Drake University, 1960; and CPA, 1963. **Military Service:** Member of National Guard, 1955-1989. Graduate of U.S. Army Command and General Staff College, 1975. **Spouse:** Marjorie. **Children:** 3 daughters: DeAnn, Jo Ann, and LeAnn; 1 son David. **Grandchildren:** 5. **Profession and Activities:** Auditor of state since 1979. Employed with Peat, Marwick Mitchell & Co., 1960-1968. Joined auditor of state staff in 1968 as director of audits. Appointed director of finance, Iowa Highway Commission, 1968. Appointed as first director of Department of Transportation's (DOT) Administration Division, 1975. Appointed director of DOT's Motor Vehicle Division, 1978. Sheldahl city clerk, 1959-1963. Mayor of Sheldahl, 1964-1975. Chair of the Central Iowa Regional Planning Commission. 1967. Board member, League of Municipalities, 8 years, and president, 1971. Former treasurer, board member, trustee: Madrid Evangelical Free Church. Former Member: Auditing Standards Board of the American Institute of CPA's, 1985-1989, becoming the first Iowan to serve on the board. Member: Rotary Club; Boone County Farm Bureau. **Salary:** \$78,050 **Term:** expires January 1999.

Office Address: Statehouse, Des Moines 50319; 515/281-5834

OFFICE OF THE TREASURER OF STATE

Michael L. Fitzgerald TREASURER OF STATE

Deputy, Steven F. Miller
Deputy, Stefanie Devin
Deputy, Bret Mills

The treasurer of state, a constitutional officer, serves a four-year term. The treasurer plays a primary role in the cash management of state funds.

The treasurer processes receipts, accounts for funds, invests funds, and maintains custody of funds. The treasury functions as a depository for state agencies, and the treasurer handles all consequent bank relations.

The treasurer accounts for state funds on a cash basis and balances regularly with the Iowa Department of Revenue and Finance.

The treasurer invests state operating funds, funds transferred to the state under Iowa's unclaimed property laws, and the Iowa Centennial Memorial Foundation funds. The treasurer also administers the investment of two state pension funds; the Judicial Retirement Fund and the Peace Officers' Retirement Fund.

The treasurer maintains custody of the funds listed above, as well as the Iowa Public Employees' Retirement Fund.

The treasurer of state also works in the following areas:

Public Funds

Monthly, the treasurer meets with the superintendent of banking and the state auditor to set interest rates to be paid on public funds held in depositories. They also set guidelines and rates for the debt obligation of public bodies in Iowa.

Additionally, the treasurer ensures that public funds investments and deposits are secure. The treasurer provides technical assistance to public bodies regarding investments. In addition, the treasurer manages the public funds pledging program which secures deposits in excess of federal insurance.

Reporting

The treasurer prepares an annual report listing credit card fees and rates charged by financial institutions and retailers in Iowa and an annual report of bonded indebtedness of state and local governments in Iowa.

Bonding

The treasurer coordinates the issuance of obligations (notes, bonds, and other evidence of indebtedness) by state agencies, authorities, or other instrumentalities of the state.

Unclaimed Property

Companies and banks in Iowa and across the nation report millions of dollars in unclaimed property to the state treasurer each year. Treasurer Fitzgerald created the GREAT IOWA TREASURE HUNT to locate owners of unclaimed funds. The treasurer returns thousands of dollars to Iowans each year.

Linked Deposits

The treasurer provides below market financing for alternative crops and nontraditional livestock, for targeted small businesses, for main street preservation, and for the transfer of rural small businesses.

Boards & Committees

The treasurer of state serves on a number of state boards and authorities including: the State Executive Council, the State Appeal Board, the Peace Officers' Retirement Board, the Records Management Commission, the Iowa Centennial Memorial Foundation, the Iowa Comprehensive Petroleum and Underground Storage Tank Board, the Iowa Business Development Corporation, and acts as an ex-officio member of all state finance authorities. The treasurer also serves as the treasurer of the Iowa Grain Depositors & Indemnification Board.



MICHAEL L. FITZGERALD

Des Moines

Democrat

Birth: November 29, 1951, Marshalltown. **Parents:** James and Clara Fitzgerald. **Education:** Graduated Colo Community High School, 1970. B.S. in business administration, University of Iowa, 1974. **Spouse:** Janet **Children:** 2 daughters, Erin & Bridie; 2 sons Ryan & Christopher. **Profession and Activities:** Serving fourth term as treasurer of Iowa. Previously employed as a marketing analyst for Massey Ferguson Company, Des Moines for 8 years. Member & past president of the National Association of State Auditors, Comptrollers, & Treasurers (NASACT), National Association of State Treasurers (NAST), Midwest Treasurers Association, and the national Association of Unclaimed Property Administrators. Board member of the American Council on Germany. Served as investment advisor for the Pensions in the Nineties delegation to the Soviet Union, 1991. Chosen by City and State magazine as one of the most valuable public officials working in the state government, 1989. Chosen as one of the ten delegates in the American Council of Young Political Leaders for a Study Tour of the People's Republic of China, 1988. **Salary:** \$78,050 **Term:** expires January 1999.

Office Address: Statehouse, Des Moines, 50319; 515/281-5368

OFFICE OF THE SECRETARY OF AGRICULTURE

Dale M. Cochran

SECRETARY OF AGRICULTURE

Deputy, Shirley Danskin-White

Deputy Assistant, Daryl Frey

Deputy Assistant, Jim Gulliford

Deputy Assistant, Ron Rowland

Deputy Assistant, Mary Jane Olney

Executive Director, Iowa Agricultural Development Authority, Steve Ferguson

The Iowa Department of Agriculture was established by the Fortieth General Assembly in 1923 to promote and advance the interests of agriculture and related businesses.

The Seventy-First General Assembly expanded the department and changed its name in 1986 to the Department of Agriculture and Land Stewardship. The reorganized department's mission was broadened to encourage a relationship between people and land that recognizes the land as a resource to be managed to avoid irreparable harm and to maintain the advance farming as an economic activity as well as a way of life.

The department also is required to: preserve and improve the quality of Iowa's soil, water and mineral resources; provide financial assistance for beginning farmers; and administer state regulatory, laboratory and inspection programs for the protection of consumers and producers.

The department is comprised of five divisions:

The Administrative Division includes accounting, agricultural marketing, agricultural statistics, apiary, auditing, climatology, dairy trade practices, personnel, public information, and the office of renewable fuels and co-products.

The Laboratory Division tests feeds, fertilizers, seeds, pesticides and pesticide residues, veterinary drugs and vitamins, meat, poultry, dairy products and drinking water. The division also enforces the state's pesticide laws and certifies pesticide applicators to assure the safe application of agricultural chemicals and maintains an entomology bureau to prevent insect and disease infestations of plants.

The Regulatory division is responsible for inspecting dairy farms, dairy plants, weighing and measuring devices, meat and poultry processing facilities, grain warehouse and grain dealer records, animal health control and administering the state's horse and greyhound breeding program.

The Soil Conservation Division is responsible for soil, water and mineral resource management, including assistance to Iowa's 100 soil and water conservation districts through its field services and financial incentives bureaus. The division assists in coordinating and conducting research, demonstration and education projects that will preserve and protect the quality of Iowa's soil and water. The division also regulates mining and mined land reclamation.

The Agricultural Development Authority administers programs to increase credit availability for farmers. These include reduced interest rate programs to assist beginning farmers in acquiring land, buildings, depreciable agricultural property, soil conservation practices, operating loans and operating loan guarantees under certain conditions. The Authority also coordinates the annual Iowa Agricultural Youth Institute to provide high school students an opportunity to explore issues and opportunities in agriculture and agribusiness.

Since taking office in 1987, Secretary of Agriculture Dale M. Cochran established an International Trade Section within the Department's Marketing Bureau to develop new markets and expand existing markets for Iowa's agricultural commodities and value added products in six continents: North America, South America, Europe, Asia, Africa and Australia. Secretary Cochran also established an Agricultural Diversification Section to foster the development and encourage the production of alternative crops. The Secretary also established the Office of Renewable Fuels and Co-Products to encourage the usage and facilitate the production of ethanol, SoyDiesel and other fuels made from agricultural commodities grown in Iowa, as well as value-added co-products generated from renewable fuels processing.

The deputy secretary of agriculture serves as the Secretary's representative on the board of directors of the Aldo Leopold Center for Sustainable Agriculture.



DALE M. COCHRAN

Eagle Grove

Democrat

Birth: November 20, 1928. **Parents:** Melvin and Gladys Cochran. **Education:** Graduated from Fort Dodge High School. Received B.S. in agriculture, Iowa State University, 1950. **Spouse:** Jeannene Hirsch, 1952. **Children:** 3 daughters: Deborah, Cynthia and Tamara. **Profession and Activities:** Serving third term as secretary of agriculture. Owner-manager of a 400-acre farm near Eagle Grove. Farmer for more than 30 years. Former county extension director and farm editor. First elected to the Iowa House, 1964. Served for 22 years and held the positions of speaker of the House, House minority leader, and Agriculture Committee chair. Member: 65 state boards, commissions and agriculturally related organizations; Lions Club, Methodist Church; and Gamma Sigma Delta Honorary Society of Agriculture. Chair: Renewable Fuels and Co-Products Advisory Committee; Iowa Grain Indemnity Board, Agricultural Energy Management Advisory Council, Ag Drainage Well Research and Demonstration Project. Received the Friend of Agriculture Award, Friend of Extension Award, FFA Distinguished Service Award, Drake University Agricultural Law School Hall of Fame Award and honorary lifetime member of Iowa Association of Soil and Water Conservation District Commissioners.

Salary: \$78,050 **Term:** expires January 1999.

Office Address: Wallace State Office Building, Des Moines 50319; 515/281-5322

OFFICE OF THE ATTORNEY GENERAL

Thomas J. Miller **ATTORNEY GENERAL**

Deputy, Gordon Allen
Deputy, Charles Krogmeier
Deputy, Julie F. Pottorff

The Attorney General is a constitutional officer elected by popular vote every four years.

The Attorney General is the chief legal officer of the state and head of the Iowa Department of Justice.

The powers and duties of the office include representing the departments and agencies of state government, taking action for citizens in consumer protection and other areas, enforcing the state's environmental protection laws, playing a central role in the criminal justice system, and providing assistance and advocacy for the victims of crime. The Attorney General also issues legal opinions on questions of law submitted by elected or appointed state officials and defends all tort claim actions against the state.

The Attorney General represents state agencies by representing them in court and giving legal advice on questions of law. The Attorney General also represents the state in other actions and proceedings when, in the Attorney General's judgment, the best interests of the state require it, or when requested to appear by the governor or Executive Council.

The Attorney General's Consumer Protection Division enforces state consumer protection statutes and works to inform citizens so they can avoid being cheated by "con-artists." The Agricultural Law unit of the office provides consumer protection and legal advocacy for farmers. The Attorney General also maintains an Office of Consumer Advocate, which represents the interests of consumers in regulated utility cases before the Iowa Utilities Board.

The Attorney General enforces state environmental laws by prosecuting criminal cases against the most serious polluters, and taking civil legal action both independently and on behalf of the state department of natural resources.

The Attorney General plays a key role in criminal law by handling all criminal appeals from the 99 counties to the Supreme Court or Court of Appeals, prosecuting some of the most difficult cases at the request of county attorneys, and proposing changes in state criminal statutes.

The Attorney General's Crime Victim Assistance Division is the primary agency responsible for aiding and advocating for victims of crime. The Crime Victim Compensation Program awards over \$2 million a year to victims of violent crime such as rape and assault, and to survivors of homicide victims. (The funds come entirely from fines and penalties paid by criminals.) The division also distributes over \$2.5 million each year to local victim service programs throughout the state.

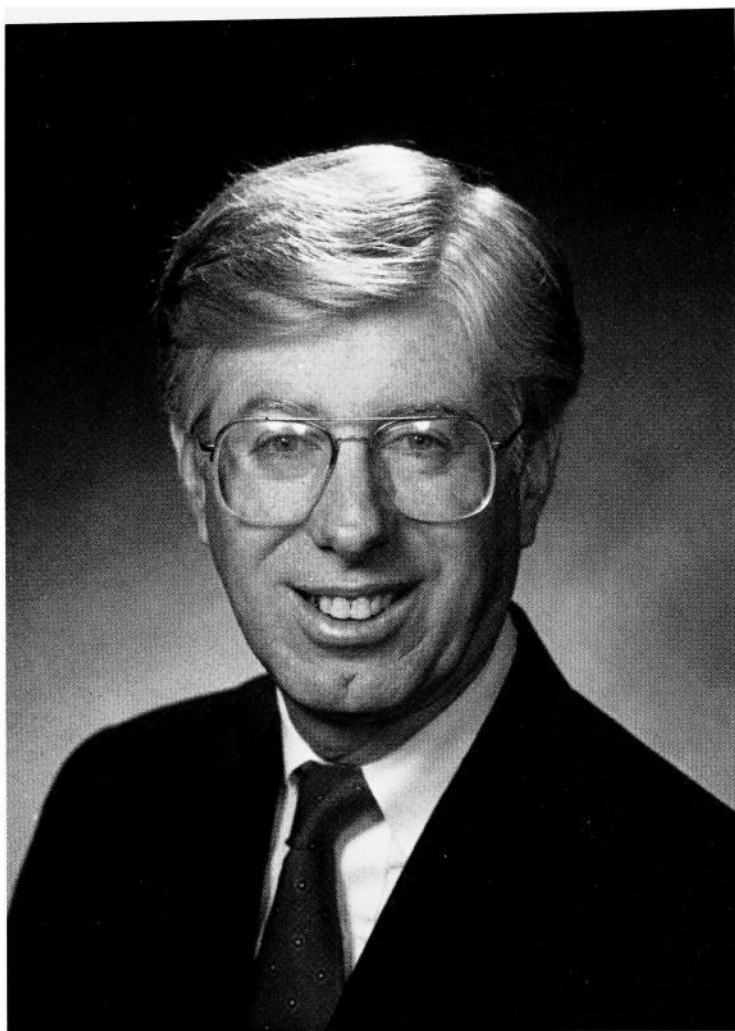

TOM MILLER

Des Moines

Democrat

Birth: August 11, 1944, Dubuque. **Parents:** Elmer and Betty Miller. **Education:** Graduated valedictorian from Wahlert High School, 1962; B.A. degree from Loras College, 1966; J.D. from Harvard Law School, 1969. **Spouse:** Linda Cottingham, 1981. **Children:** One son, Matthew. **Profession and Activities:** Served three terms as attorney general, 1978-1990. Elected to fourth term beginning in 1995. Served in VISTA, 1969-1970. Legislative assistant to U.S. Representative John C. Culver (D-Iowa), 1970-1971. Worked in the Baltimore Legal Aid Bureau as legal education director and taught part-time at the University of Maryland School of Law, 1971-1973. Practiced law and served as city attorney in McGregor, Iowa, 1973-1978. Partner in the firm of Faegre & Benson in Des Moines, 1990-1994. Member: St. Augustin's Catholic Church. Iowa Bar Association, American Bar Association, Common Cause, National Park and Conservation Association, and the Sierra Club. Board member of Loras Alumni Board. Honorary degree from Loras College, 1979. Distinguished Alumnus Award from Loras College, 1983. Past President of National Association of Attorneys General. Past chair of the Association's Consumer Protection Committee. Recipient of Wyman Award for distinguished service to the National Association of Attorneys General. **Salary:** \$93,520. **Term:** expires January, 1999.

Office Address: Hoover State Office Building, Des Moines 50319; 515/281-5164

Opposite: Iowa House of Representatives in State Capitol, Des Moines.

Legislative Branch

2



THE LEGISLATIVE BRANCH

Organization

The constitution places the legislative authority of Iowa government in a General Assembly made up of a Senate and a House of Representatives, and limits the membership to no more than 50 senators and 100 representatives, which is the present size.

The General Assembly is the lawmaking body of state government. A constitutional provision that no money be spent from the state's treasury unless the General Assembly writes a law to do so is the basis of the legislature's power of the purse. The assembly also has the power to call itself into special session upon written request made to the presiding officers of both houses by two-thirds of the members of both. The sole power of impeachment is vested in the House of Representatives with the power to try impeachments vested in the Senate.



**Senate Majority Leader
WALLY HORN (D)**

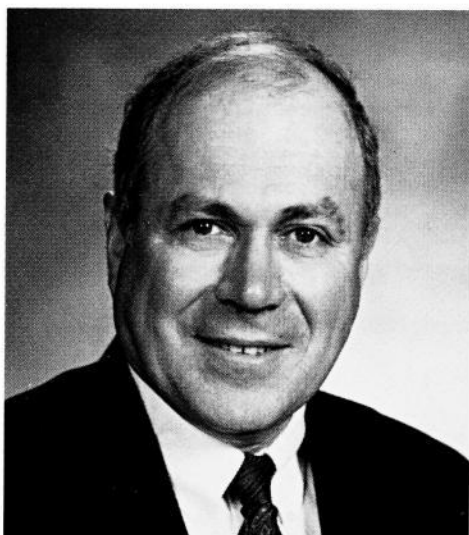

**Senate Minority Leader
JACK RIFE (R)**

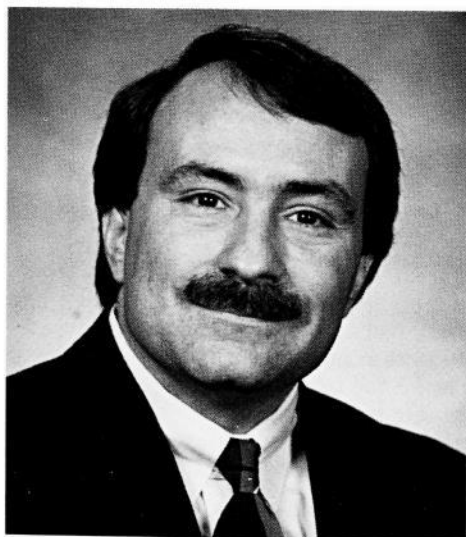

**House Majority Leader
BRENT SIEGRIST (R)**

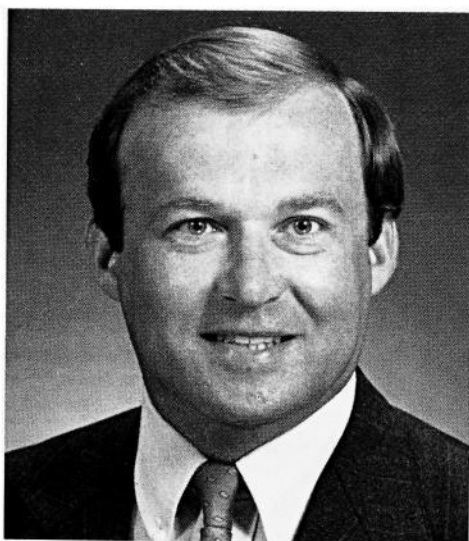

**House Minority Leader
DAVID SCHRADER (D)**

Qualifications for Office

A state representative must be at least 21 years of age, and a state senator at least 25 years of age at the time he or she takes office. The other qualifications for the office of legislator are U.S. citizenship, Iowa residency for at least one year, and district residency at least 60 days prior to election.

Representatives are elected to two-year terms; senators are elected to four-year terms. Presently, half of the 50 senators' terms expire every two years.

Compensation

Members of the General Assembly are paid \$18,800 annually; round trips between home and state capitol and a per diem allowance for expense of office during the legislative sessions. The annual salary for the house majority and house and senate minority leaders is \$29,000. The speaker of the house, the senate majority leader and the president of the senate also receive an annual salary of \$29,000.

Presiding Officers

The presiding officer of the House of Representatives is the speaker of the house, a state representative who is elected to the position by house members. The Senate's presiding officer is the president of the senate, a state senator who is elected to the position by senate members.

Convening the General Assembly

General Assembly members are administered an oath of office on the second Monday in January of the year following their elections. The constitution requires the General Assembly to convene yearly on the second Monday in January.

Iowa's General Assemblies have been numbered chronologically from statehood in 1846 to distinguish each new session, its membership, and its laws from all other sessions. The 76th General Assembly, meeting in 1995 and 1996, will mark the 76th time a legislative session has been held in Iowa; its bills signed by the governor will become identifiable parts of the state's book of laws called the *Code of Iowa*.



**President of the Senate
LEONARD BOSWELL (D)**

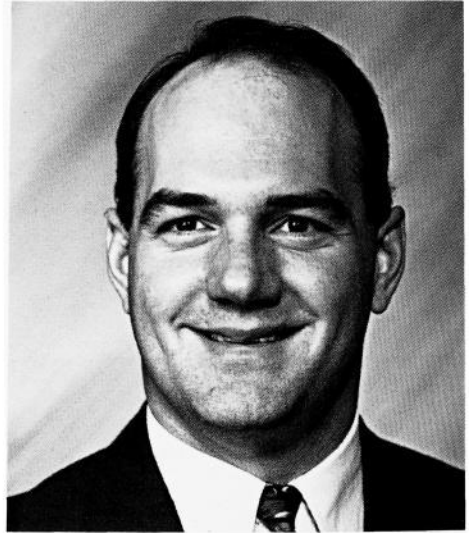

**Speaker of the House
RON CORBETT (R)**

Legislation

During the two years of each General Assembly's existence, the legislature can be expected to send more than 500 bills to the governor to be signed into law. As many as four to five times the number of bills that actually become laws will have been introduced for legislative consideration during the two years.

The constitution stipulates that bills may originate in either chamber of the General Assembly, and empowers each chamber to determine its own rules of procedure, except each is prohibited from adjourning for more than three days without the consent of the other.

Final Action on Bills

Bills passed by the legislature must be sent to the governor for final action. The governor has three options: sign the bill; veto the bill and send it back to the legislature;

or take no action. In the case of a veto, the legislature may override the veto with two-thirds of the members of each chamber voting to pass the bill again. If, during the session, the governor does not sign or veto the bill, it becomes law after three days without his signature. Bills received by the governor during the last three days of the session shall be signed or vetoed within 30 days.

Veto

There are three types of vetoes used: the regular veto is a veto of the entire bill; the item veto may be used for appropriation bills and nullifies a specific portion of a bill; when the governor fails to take action after 30 days on a bill received during the final three session days the bill fails to become law.

Effective Dates of Legislation

Bills, signed by the governor or passed by the legislature over the governor's veto, are sent to the secretary of state who is the custodian of all bills enacted into law. Bills normally go into effect on July 1 following their passage, unless another date is specified in the bill. Many bills become effective upon enactment, which means the date they are signed into law by the governor. Any bills passed prior to July 1 but which are approved by the governor on or after July 1 take effect 45 days after approval unless the bill specifies another enactment date.



Representatives convene in the House chamber at the Statehouse.

Rules

Presently, each chamber adopts its own rules; joint rules are also adopted to govern legislative procedures that affect the orderly flow of bills between the two houses.

The General Assembly functions year-round, although its legislative session lasts five months. The periods between the lawmaking sessions are called legislative interim periods and are devoted to legislative studies by the members who work in committees to prepare bills for consideration in upcoming sessions.

The constitution mandates that each chamber "shall have all other powers necessary for a branch of the General Assembly of a free and independent state." And with those powers, the constitution mandates legislative accountability to the citizens of Iowa by requiring publication of all the General Assembly's proceedings in a journal.

Another constitutional requirement is that the doors of each house shall be open, "except on such occasions as, in the opinion the house, may require secrecy." This has evolved through rules and laws to the present policy which is that all official legislative business, including committee meetings, floor debate, and interim meetings are open to firsthand public view.



Senators convene in the Senate chamber at the Statehouse.

SENATE OFFICERS, COMMITTEES, & MAP OF DISTRICTS

SENATE OFFICERS

President of the Senate

LEONARD L. BOSWELL

JOHN CACCIATORE, administrative assistant

MARY ANN PEER, administrative assistant

President Pro Tempore

TONY BISIGNANO

Office of the Majority Leader

WALLY E. HORN, majority floor leader

GREG NICHOLS, administrative assistant

JULIE SIMON, administrative assistant

Office of the Minority Leader

JACK RIFE, minority floor leader

STEPHANIE LAUDNER, administrative assistant

VICKI DAVIS, confidential secretary

Assistant Majority Leaders

GENE FRAISE

EMIL J. HUSAK

PATTY JUDGE

Assistant Minority Leaders

H. KAY HEDGE

MARY E. KRAMER

JIM LIND

MAGGIE TINSMAN

Office of the Secretary of the Senate

JOHN F. DWYER, secretary of the senate

CYNTHIA A. CLINGAN, assistant secretary

LORI BRISTOL, confidential secretary

LUANN RANDLEMAN, administrative secretary

MARY BUBAN, records and supply clerk

Majority Caucus Staff

DEBBIE O'LEARY, senior director

MARY BUSTAD, senior caucus secretary

RANDY BAUER, research analyst

STEVE CONWAY, research analyst

BILL HAIGH, research analyst

THERESA KEHOE, research analyst

ROBYN MILLS, research analyst

L. DAY BARNES, research assistant

Minority Caucus Staff

JIM BOOSE, research analyst

MARK BRAUN, research analyst

CAROLANN JENSEN, research analyst

SUZANNE JOHNSON, research analyst

KRISTIN RIPPERGER, research analyst

CURT STAMP, research analyst

KAYE LOZIER, research analyst

Legal Counsel

LOIS BROWNELL, assistant to legal counsel

Journal Room

C.J. KELLY, senior journal editor
 TERI SOUER, editor
 LINDA MORROW, recording clerk

Finance Officer

LINDA LAURENZO
 NANCY GIBSON

Indexers

CARYLL WILBUR, chief indexer
 KATHLEEN CUROE, assistant

Bill Clerk

JAY MOSHER

Switchboard Operators

KIMBERLY RUSSELL
 JENNIFER KESSLER

Sergeants-at-Arms

WILLIAM KRIEG, sergeant-at-arms
 LYNN E. BRANDT, assistant

Doorkeepers

RAY J. PROSPERI, chief doorkeeper
 ARNOLD BOYUM
 SVEND CHRISTENSEN
 GEORGE FINKENAUER
 ROBERT LANGBEHN
 GAYLARD PARRISH
 E.A. SAMUELSON

Postmaster

ELEANOR HESSELING

SENATE APPROPRIATIONS SUBCOMMITTEES

ADMINISTRATION AND REGULATION — 5 members: Judge, chair; Sorensen**, Bartz*, Horn, Lundby

AGRICULTURE/NATURAL RESOURCES - 5 members: Black, chair; Priebe**, Banks*, Bennett, Gettings

ECONOMIC DEVELOPMENT - 5 members: Vilsack, chair; Bisignano**, Borlaug*, Hansen, Ziemann

EDUCATION - 5 members: Kibbie, chair; Connolly**, Kramer*, Fink, Freeman

HEALTH AND HUMAN RIGHTS - 5 members: Flynn, chair; Giannetto**, Rensink*, Boettger, Dearden

HUMAN SERVICES - 5 members: Hammond, chair; Szymoniak**, Tinsman*, Deluhery, Rittmer

JUSTICE SYSTEM - 5 members: Fraise, chair; Dvorsky**, Iverson*, Husak, Redfern

OVERSIGHT, AUDIT AND GOVERNMENT REFORM - 5 members: Neuhauser, chair; Gronstal**, McLaren*, Boswell, Maddox

TRANSPORTATION, INFRASTRUCTURE AND CAPITALS - 5 members: Halvorson, chair; Palmer**, Douglas*, Jensen, Murphy

**vice chair

*ranking member

SENATE STANDING COMMITTEES

AGRICULTURE - 15 members: Priebe, chair; Judge**, Bartz*, Banks, Black, Boswell, Douglas, Fraise, Giannetto, Hedge, Husak, McLaren, Palmer, Sorensen, Ziemann

APPROPRIATIONS - 25 members: Murphy, chair; Boswell**, Lind*, Banks, Bartz, Bisignano, Black, Borlaug, Douglas, Dvorsky, Flynn, Fraise, Gronstal, Halvorson, Hammond, Husak, Iverson, Judge, Kibbie, Kramer, McLaren, Neuhauser, Rensink, Tinsman, Vilsack

BUSINESS AND LABOR - 10 members: Dearden, chair; Gettings**, Freeman*, Banks, Connolly, Dvorsky, Giannetto, Hammond, Iverson, Maddox

COMMERCE - 15 members: Deluhery, chair; Hansen**, Jensen*, Bisignano, Douglas, Flynn, Freeman, Gettings, Gronstal, Hedge, Husak, Lundby, Palmer, Priebe, Redfern

COMMUNICATIONS AND INFORMATION POLICY - 7 members: Dvorsky, chair; Deluhery**, McLaren*, Flynn, Hansen, Jensen, Redfern

EDUCATION - 15 members: Connolly, chair; Kibbie**, Redfern*, Deluhery, Dvorsky, Fink, Hammond, Iverson, Kramer, Lind, Murphy, Neuhauser, Rensink, Szymoniak, Tinsman

ETHICS - 6 members: Husak, chair; Neuhauser**, Hedge*, Drake, Gettings, McKean

HUMAN RESOURCES - 10 members: Szymoniak, chair; Hammond**, Boettger*, Bartz, Dvorsky, Hansen, Kramer, Neuhauser, Tinsman, Vilsack

JUDICIARY - 15 members: Giannetto, chair; Vilsack**, McKean*, Bartz, Bisignano, Boettger, Drake, Fraise, Halvorson, Hammond, Hansen, Maddox, Neuhauser, Redfern, Szymoniak

LOCAL GOVERNMENT - 10 members: Sorensen, chair; Fink**, Maddox*, Black, Fraise, Halvorson, Judge, McKean, Rittmer, Ziemann

NATURAL RESOURCES, ENVIRONMENT AND ENERGY - 15 members: Fink, chair; Black**, Lundby*, Banks, Borlaug, Dearden, Deluhery, Freeman, Gronstal, Hedge, Judge, Kibbie, Priebe, Rensink, Sorensen

RULES AND ADMINISTRATION - 9 members: Horn, chair; Boswell**, Rife*, Bisignano, Gettings, Gronstal, Husak, Kramer, Lind

SMALL BUSINESS, ECONOMIC DEVELOPMENT, AND TOURISM - 15 members: Hansen, chair; Judge**, Ziemann*, Bennett, Boettger, Borlaug, Flynn, Giannetto, Kibbie, Maddox, McKean, Palmer, Sorensen, Szymoniak, Vilsack

STATE GOVERNMENT - 15 members: Gronstal, chair; Kibbie**, Rittmer*, Bennett, Bisignano, Connolly, Dearden, Drake, Fink, Giannetto, Halvorson, Lind, Lundby, McLaren, Sorensen

TRANSPORTATION - 12 members: Gettings, chair; Fraise**, Drake*, Black, Connolly, Dearden, Douglas, Fink, Halvorson, Jensen, Lind, Rittmer

WAYS AND MEANS - 15 members: Palmer, chair; Husak**, Bennett*, Connolly, Deluhery, Drake, Freeman, Hedge, Iverson, McLaren, Murphy, Neuhauser, Priebe, Szymoniak, Vilsack

**vice chair

*ranking member

SENATORIAL DISTRICTS

ESTABLISHED BY SENATE FILE 546 - 74th G.A. 1st SESSION

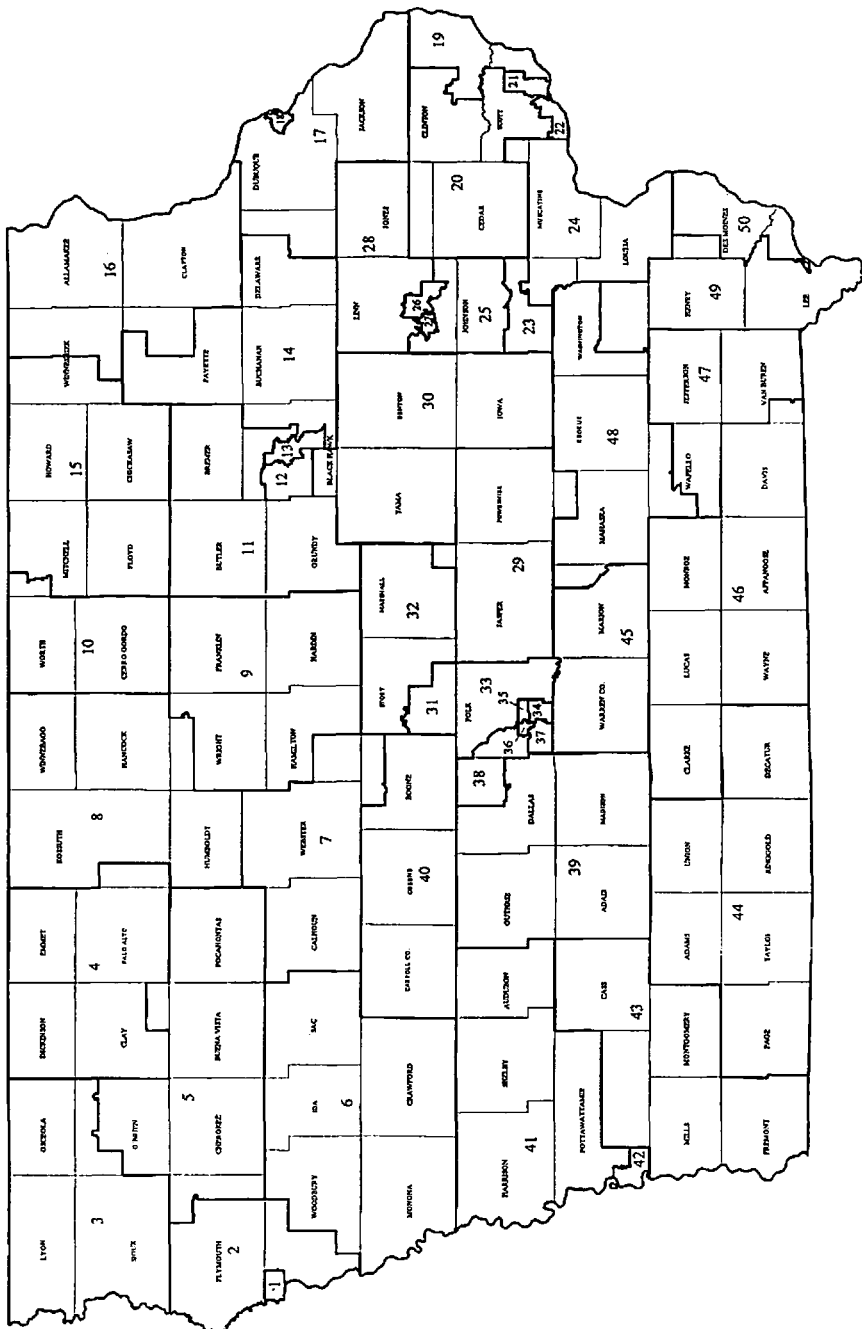

Secretary of the Senate
DWYER, John F. - Des Moines

Birth: June 23, 1945, Des Moines. **Parents:** Kathryn L. and J.E. Dwyer. **Education:** Graduated Dowling High School. Attended Iowa State University and University of Iowa. Received L.L.B., 1969. **Military service:** U.S. Army, 1969-1971. **Spouse:** Judith D. Donahue, 1969. **Children:** 1 daughter, Geraldine Grace. **Profession and Activities:** Legal counsel, Legislative Service Bureau, 1971-1973. Private legal practice, 1973-1986.

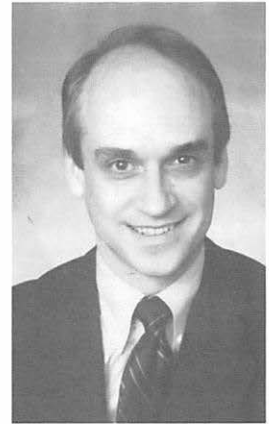

STATE SENATORS

BANKS, Bradly C. - Westfield
District 2
 Republican

Birth: July 20, 1952, Akron. **Parents:** Lloyd (John) and Annabelle Banks. **Education:** Attended Westfield Community Schools; graduated Western Iowa Technical Community College, 1972. **Military service:** U.S. Army, Noncommissioned officer active duty: 1972-1974; reserve status: 1974-1978. **Spouse:** Carla, 1970. **Children:** 3 sons: Brock, Tyson, and Chad. **Profession and Activities:** Owner/operator grain and livestock farm. Member: LeMars Bible Church, Republican Party Plymouth County Central Committee, Iowa Corn Growers, National Federation of Independent Businessmen, NRA, and Farm Bureau. Served 2 terms in the House. **Term:** Second.

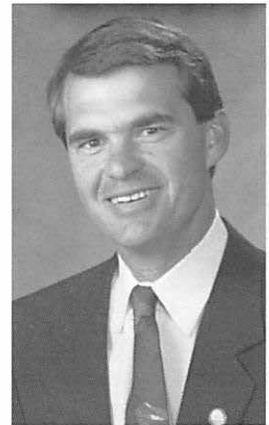

BARTZ, Merlin E. - Grafton
District 10
 Republican

Birth: March 16, 1961, Mason City. **Parents:** Orland and Clarice Braun Bartz. **Education:** Graduated from St. Ansgar Community Schools, 1979. Received B.A. cum laude in music and political science, Luther College, 1983. 1994 Darden School of Business - University of Virginia Leadership Class Graduate. **Spouse:** Lisa Davis Jorgensen, 1990. **Children:** 2 daughters: Kimberly and Marena; 1 son: Will. **Profession and Activities:** Livestock/grain farmer and laborer. Former factory worker, 1983 - 1990. 17 years with various dance bands. 1992 recipient of Guardian of Business Award (NFIB). Member: Worth County Historical Society; Pork Producers; Farm Bureau; Pheasants Forever; NRA; Worth County Republican Central Committee. Member and Choir Director: Emmanuel Lutheran Church, Grafton. Sponsor in Ducks Unlimited. Lutheran Social Service Board of Directors. 1990 Iowa to India Cultural Exchange Team sponsored by Rotary. Past chair: Worth County Republicans. Past member: Third District Republican Platform Committee. Served one term in Iowa House. **Term:** Second.





BENNETT, Wayne - Ida Grove
District 6
 Republican

Birth: November 7, 1927, Schaller. **Parents:** Wilbur and Blanche Bennett. **Education:** Graduated from Ida Grove High School; attended Iowa State University. **Spouse:** Barbara Noll of Ida Grove, 1949. **Children:** 1 daughter; 1 son. **Profession and Activities:** Farmed in Galva area, 1950-1989. Former president and voting delegate of Ida County Farm Bureau. Former chair, Ida County Soil Conservation District Commissioners. Former chair, Ida County 4-H Committee. Member and former lay leader, Silver Creek Methodist Church. Served 10 terms in the Iowa House. **Term:** First.



BISIGNANO, Tony - Des Moines
District 34
 Democrat

Birth: May 14, 1952, Des Moines. **Parents:** Alfonso and Rose Bisignano. **Education:** Graduated from Dowling High School, 1970; attended University of Northern Iowa and Grandview College. **Spouse:** Kimberly Caudill, 1974. **Children:** 2 daughters; Emily and Alison; 1 son: Nick. **Profession and Activities:** Currently a project manager for Polk County Board of Supervisors. Member: St. Anthony's Catholic Church. Italian/American Cultural Center. Past board member of Big Brothers and Big Sisters of Greater Des Moines. Served 3 terms in Iowa House. **Term:** Second.

BLACK, Dennis H. - Grinnell
District 29
 Democrat



Birth: December 18, 1939, near Randolph, Nebraska. **Parents:** Howard T. and Helen L. Axelson Black. **Education:** Graduated Wausa High School, 1958; B.S., 1963, and M.S., 1965 Utah State University, Logan. **Spouse:** Faun Stewart, 1963. **Children:** 1 daughter, Anne Marie; 2 sons: Stewart and Steven. **Profession and Activities:** Director, Jasper County Conservation Board. Newton Community School Board of Directors. Jasper County Soil Conservation District, commissioner. Member: Izaak Walton League and Jasper County Farm Bureau. Received 1980 "Grassroots Conservationist of the Year," Sierra Club of America; 1982 "Conservation Employee of the Year," Iowa Association of County Conservation Boards; 1984 "County Conservationist of the Year," Izaak Walton League of Iowa; 1991 "Outstanding Legislator Award," Izaak Walton League of Iowa; 1992 "Conservationist of the Year," National Wildlife Federation. Served 6 terms in Iowa House. **Term:** First.

BOETTGER, Nancy J. - Harlan
District 41
 Republican

Birth: May 1, 1943, Chicago. **Parents:** The late Helen C. and Allan Abrahamson. **Education:** Graduated Evanston Township High School, Evanston, Illinois; B.S., sociology, Iowa State University; B.A., education, Buena Vista college. **Spouse:** David, 1965. **Children:** 1 daughter: Sarah; 3 sons: D. Allan, Tim, Andrew. **Grandchildren:** 1. **Profession and Activities:** Former teacher. Presently director of education and resource development, Myrtue Memorial Hospital, Harlan; and farmer. Past member: Harlan Community Library Board. Member: ISU Extension Dean's Advisory Board; Shelby County Foundation for Education. Executive director, Southwest Iowa Health Educators; Iowa Society for Health Education and Training; Farm Bureau; Pork Producers; People Who Care; Harlan Review Club; PEO; First Baptist Church. **Term:** First.



BORLAUG, Allen - Protivin
District 15
 Republican

Education: Graduate of Bethany Lutheran College. **Spouse:** LuAnn Zahasky-Borlaug. **Children:** 2 daughters; 4 sons. **Profession and Activities:** Farm owner and licensed insurance agent. Member: Chickasaw County Farm Bureau, Saude Lutheran Church. Served 6 years as Chickasaw County Supervisor. Past vice chair: Heartland Insurance Risk Pool. Former board member: Northern Iowa Juvenile Detention Board, Northeast Iowa Community Action, and Chickasaw County Civil Defense. **Term:** Second.



BOSWELL, Leonard L. - Davis City
District 44
 Democrat

Birth: January 10, 1934, Harrison County, Missouri. **Parents:** Melvin (Doc) and Margaret Boswell. **Education:** Graduated from Lamoni High School; B.A., business administration, Graceland College. **Military service:** 20 years in the U.S. Army, serving in areas of Vietnam, Germany, and Portugal. Numerous awards and decorations including 2 Distinguished Flying Crosses and 2 Bronze Stars. **Spouse:** Dody. **Children:** 2 daughters; 1 son. **Profession and Activities:** Active grain/livestock farmer in Decatur County since 1976. Former chair, board of directors, Farmer's Co-op Elevator, Lamoni. Member: Lamoni Lions Club, American Legion, Veterans of Foreign Wars. Current President of Senate. **Term:** Third.

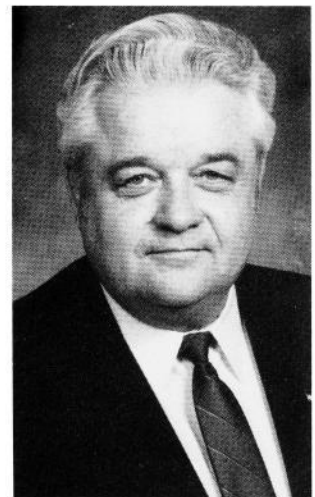



CONNOLLY, Michael W. - Dubuque
District 18
 Democrat

Birth: October 31, 1945, Dubuque. **Parents:** Albert and Margaret Daly Connolly. **Education:** Attended St. Joseph's Grade School, Farley; graduated from St. Joseph's High School, 1963; B.A., Loras College, 1967; M.A., 1976. **Military service:** U.S. Army (reserve). **Spouse:** Martha Fessler of Farley, 1972. **Children:** 1 daughter, Maureen; 1 son, John. **Profession and Activities:** Teacher at Dubuque Senior High School for the past 20 years. Member: St. Joseph's Church, Dubuque; Loras Club; Dubuque County Democratic Party; and Greater Dubuque Development Corporation. Served 5 terms in Iowa House. **Term:** Second.



DEARDEN, Dick L. - Des Moines
District 35
 Democrat

Birth: June 3, 1938, Des Moines. **Parents:** Harry and Helen Dearden. **Education:** Des Moines East High School. **Military service:** Iowa National Guard, 1956-62. **Spouse:** Sharon, 1959. **Children:** 1 daughter: Pamela; 2 sons: David and Mark. **Grandchildren:** 2. **Profession and Activities:** Job developer, 5th Judicial District. Member: AFSCME Local 3289, Unity Lutheran Church. **Term:** First.



DELUHERY, Patrick J. - Davenport
District 22
 Democrat

Birth: January 31, 1942, Birmingham, Alabama. **Parents:** Lucille (Donovan) and the late Frank B. Deluhery. **Education:** Attended Davenport schools; Graduated in 1960 from Assumption High School, Davenport; Graduated in 1964, B.A. (with honors) from the University of Notre Dame; Graduated in 1967, B.Sc. (Econ.) (with honors) from the London School of Economics. **Spouse:** Margaret Morris, 1973. **Children:** 3 daughters: Allison, Norah, and Rose. **Profession and Activities:** Legislative assistant to U.S. Senators Harold Hughes, 1969-1974, and John Culver, 1975. Insurance sales representative. College teacher in the Department of Economics and Business Administration, St. Ambrose University, Davenport. Member: Catholic Church. Assistant minority leader, 69th General Assembly. Assistant majority leader, 70th General Assembly. Elected to the Iowa Senate, 1978. **Term:** Fifth.

DOUGLAS, JoAnn M. - Adair
District 39
 Republican

Birth: February 24, 1949, Massena. **Parents:** Elmer and Arlene Dinkla. **Education:** Graduated Adair-Casey High School, 1967; B.A., education, University of Northern Iowa, 1971. **Spouse:** Craig, 1971. **Children:** 1 daughter: Brooke; 1 son: Clint. **Profession and Activities:** Grain and livestock producer, former teacher and coach. Congressional campaign staff for Jim Ross Lightfoot, 1984- 1990. UNI Alumni Board, 4-H leader. Member: Farm Bureau, Presbyterian Church, Adair Women's Club, West Central I-80 Development Board, Iowa Cattlemen's Association, Adair County Republican Central Committee, Adair Food Pantry director, Adair Library Board. Former member: Adair-Casey School Board. **Term:** First.

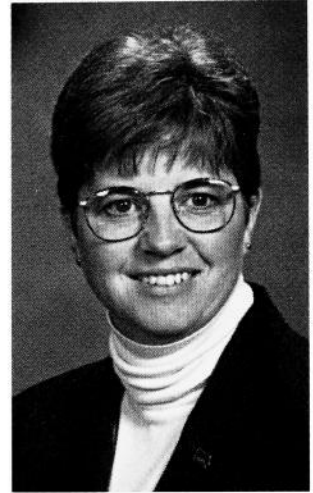

DRAKE, Richard F. - Muscatine
District 24
 Republican

Birth: September 28, 1927, Muscatine. **Parents:** Frank and Gladys Drake. **Education:** Graduated Muscatine High School, 1945; attended Iowa State University, Sigma Chi fraternity; graduated U.S. Naval Academy, 1950. **Military service:** Lieutenant commander in U.S. Navy, World War II and Korea; commanding officer, U.S.S. Crow. **Spouse:** Shirley Henke, 1950. **Children:** 1 daughter, Cheryl; 1 son, Rick. **Grandchildren:** 4. **Profession and Activities:** Engaged in general farming. Member: Lutheran Church, Veterans of Foreign Wars, Elks, Shriners, Masons, American Legion, Farm Bureau. Former 1st Congressional Republican chair. Served 4 terms in Iowa House. **Term:** Fifth.

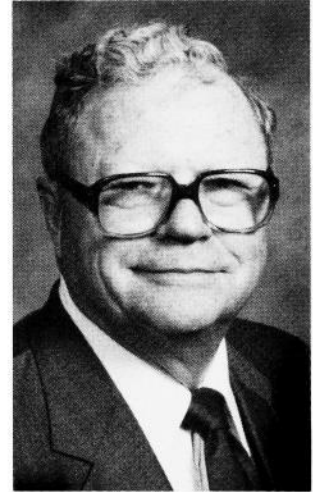

DVORSKY, Robert E. - Coralville
District 25
 Democrat

Birth: August 18, 1948, Burlington. **Parents:** Ernest and Naomi Dvorsky. **Education:** Graduated from University High School, Iowa City, 1966; B.S., University of Iowa, 1972; Master of Public Administration, 1984. **Spouse:** Susan M. Mandernach, 1988. **Children:** 2 daughters: Ann and Caroline. **Profession and Activities:** Job placement officer, 6th Judicial District Department of Correctional Services. Superintendent of Recreation, Mason City, 1973-1979. Employment coordinator for the East Central Iowa Employment and Training Consortium in Cedar Rapids. Coralville City Council, 1980-1986. Former board member: Iowa City Area Development Group, Iowa City/Coralville Convention and Visitors Bureau, and Johnson County Council of Governments. Former member of Johnson County Democratic Central Committee and Executive Committee. Member: IPRA, Johnson County Historical Society, Friends of the Coralville Public Library. Attends St. Mary's Catholic Church, Iowa City. **Term:** Fourth.

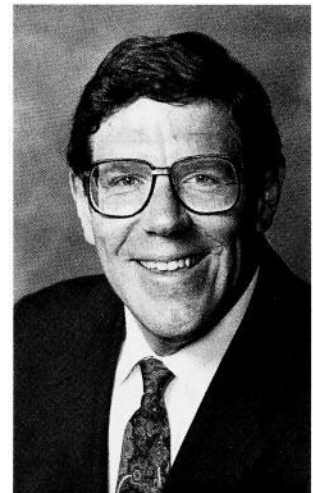



FINK, Bill - Carlisle
District 45
 Democrat

Birth: May 5, 1955, Ringsted. **Parents:** The late Gerald and Irene Fink. **Education:** Graduated from Ringsted High School, 1973; B.S., political science, Iowa State University, 1977; M.S.E. in education, Drake University, 1984. **Spouse:** Donna. **Children:** 1 daughter: Alison; 1 son: Jefferson. **Profession and Activities:** High school social studies teacher and former debate coach. Warren County Democratic Central Committee. Member: Carlisle Community Education Association; Polk Suburban Uniserve Unit; ISEA; NEA; Ducks Unlimited; Iowa State University Alumni Association; Redeemer Lutheran Church, Indianola. **Term:** Second.

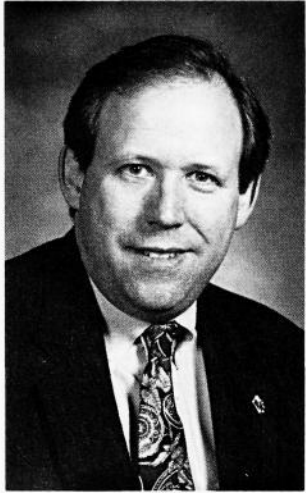

FLYNN, Thomas L. - Epworth
District 17
 Democrat

Birth: June 11, 1955, Dubuque. **Parents:** Thomas M. and Mary Flynn. **Education:** B.A., accounting/finance, Loras College, 1977; M.B.A., University of Dubuque, 1985. **Spouse:** Jane, 1977. **Children:** 1 son: Tommy. **Profession and Activities:** Small business owner; business department faculty, Clark College; trustee, United Way of Dubuque; Dubuque Area Chamber of Commerce, board of directors; National Ready-Mix Concrete Association, board of directors; National Aggregates Association, board of directors. Past president, N.E. Iowa Council of Boy Scouts of America. **Term:** First.



FRAISE, Gene - Fort Madison
District 50
 Democrat

Birth: May 7, 1932, West Point. **Parents:** Theodore and Viola Fraise. **Education:** Attended West Point Catholic School. **Spouse:** Faye Pumphrey. **Children:** 1 daughter, La Rita; 3 sons: Mike, Ron, and Larry. **Grandchildren:** 14. **Profession and Activities:** Farmer. Seven years on Lee County Board of Supervisors, chair 1985. Member: Lee County Pork Producers; Iowa Corn Growers Association; Knights of Columbus; and St. Mary's Church, Augusta. Elected to Senate, January 1986. **Term:** Fourth.

**FREEMAN, Mary L. - Storm Lake
District 5
Republican**

Birth: October 21, 1941, Willmar, Minnesota. **Parents:** J. Martin and Luella Hawkinson. **Education:** Graduated Willmar High School, B.A., education, Gustavus Adolphus College. **Spouse:** Dennis, 1962. **Children:** 4. **Grandchildren:** 3. **Profession and Activities:** Member: Early Childhood Intervention Council, 1994; State Board of Health, 1986-1994; Maternal/Child Health Advisory Council, 1988-1994; Medical Assistance Advisory Council, 1983-1985; St. Mark Lutheran Church, Storm Lake. **Term:** First.



**GETTINGS, Don E. - Ottumwa
District 47
Democrat**

Birth: November 21, 1923, Wapello County. **Parents:** Thomas and Sabina Gettings. **Education:** Graduated from Ottumwa High School, 1942. **Spouse:** Mary. **Children:** 2 daughters; 3 sons. **Profession and Activities:** Retired John Deere employee, 38 years as a machine repairman. National delegate to the Democratic National Convention in New York City, 1976. Retired member of the United Auto Workers Local 74. Member: Eagles Lodge #114, and St. Patrick's Catholic Church. Served 3 terms in Iowa House. **Term:** Fourth.

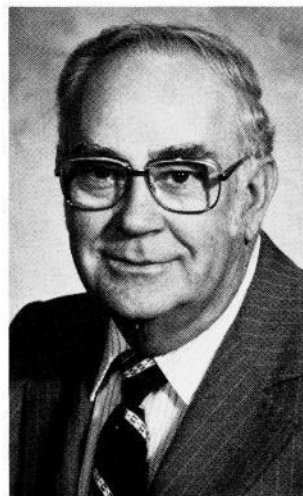

**GIANNETTO, Randal J. - Marshalltown
District 32
Democrat**

Birth: December 27, 1956. **Parents:** Carl and Barbara Giannetto. **Education:** Graduated from Marshalltown High School, 1975; Graduated from Marshalltown Community College, 1983; B.A., political science and history, University of Iowa, 1985; J.D. with distinction, University of Iowa College of Law, 1988. **Military service:** U.S. Army, 1977-1980. Received Army Commendation Medal for duty in REFORGER operation in Germany. **Spouse:** Julie. **Children:** 1 daughter: Angela; 1 son: A.J. **Profession and Activities:** Worked as carpenter, truck driver, mechanic, farm hand and in the heating and cooling business. Practicing attorney with Mowry, Irvine, Giannetto & Moon (Marshalltown) since 1988. Member: Iowa State Bar Association, Iowa Trial Lawyers Association, and Association of Trial Lawyers of America. **Term:** First.



**GRONSTAL, Michael E. - Council Bluffs
District 42
Democrat**

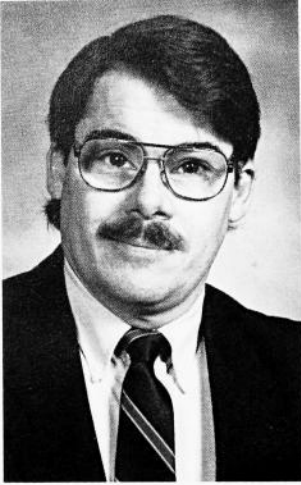

Birth: January 29, 1950, Council Bluffs. **Parents:** Angela and Paul Gronstal. **Education:** Graduated St. Albert the Great Central Catholic High School; attended Loyola University, Chicago; B.A., Antioch College, Yellow Springs, Ohio. **Spouse:** Connie Meisenbach. **Children:** 2 daughters: Kate and Sara. **Profession and Activities:** Served on Boards of Directors of River Bluffs Community Mental Health Center and the Chemical Dependency Agency. Former member: Governor's Drug Treatment Licensing Board, and Iowa Democratic Party State Central Committee, 5th District. Former chair, Pottawattamie County Democratic Party, 1986-1988. Assistant majority leader, 71st and 72nd General Assemblies. Majority whip, 73rd General Assembly. President of Senate, 74th General Assembly, 2nd session. 1 term in Iowa House. **Term:** Third.

**HALVORSON, Rod N. - Fort Dodge
District 7
Democrat**

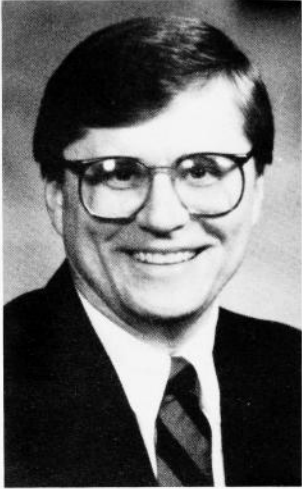

Birth: December 23, 1949, Appleton, Minnesota. **Parents:** Hjalmer and Leona Halvorson. **Education:** Graduated Appleton High School, 1967; public administration intern at the University of Minnesota, 1970; B.A., business administration, Moorhead State University, 1971; graduate studies in community and regional planning, North Dakota State University, 1972; graduate studies in public administration, Drake University, 1991-present. **Profession and Activities:** Iowa Real Estate license, rental property owner. Former district manager for Congressman Berkley Bedell, 1975-1978. Campaign organizer for Bedell, 1972-1978. Executive director, Pipestone Chamber of Commerce, 1973. Member: Democrat State Central Committee, 6th District, 1979-1982 and 5th District, 1992-1994; United Church of Christ; Sons of Norway; Webster County Habitat for Humanity; Iowa House of Representatives, 1979-1994. Iowa House Assistant Majority Leader: 70th, 71st, and 72nd General Assemblies. **Term:** First.

**HAMMOND, Johnie - Ames
District 31
Democrat**



Birth: August 22, 1932, Eupora, Mississippi. **Education:** Graduated from Pleasanton High School, Texas, 1949; attended University of Texas; B.A., social work, University of Minnesota, 1953; B.B.A., business management, Iowa State University (with distinction), 1981. **Spouse:** Earl, 1951. **Children:** 2 daughters: Linda and Pam; 2 sons: Bruce and Kit. **Profession and Activities:** Story County Board of Supervisors, 1975-1979. Member: Iowa Women's Political Caucus, League of Women Voters, First Baptist Church, Board of Story County Battered Women's Shelter, Board of Caring Foundation for Children, National Advisory Committee for State Health Care Reform, National Council of State Legislators Human Services Committee, Moingona Girl Scout Council, National Advisory Committee to Americans United for Separation of Church and State, ICLU Board. Served 6 terms in Iowa House. **Term:** First.

HANSEN, Steve - Sioux City
District 1
 Democrat

Birth: February 5, 1955, Sioux City. **Parents:** Jean M. (McCanney) and Soren D. Hansen. **Education:** Graduated from Anthon-Oto Community High School, 1973; attended Briar Cliff College; B.A., graduated with honors, Morningside College, 1977; M.A., University of South Dakota-Vermillion, 1988. **Spouse:** Glenda DenHerder, 1983. **Profession and Activities:** Director of Woodbury County Juvenile Detention Center, 1980-1987. Currently self-employed. Past state president of Iowa Jaycees. Member: Jaycees, Siouxland Ski Club, and several community boards. **Term:** Fourth.

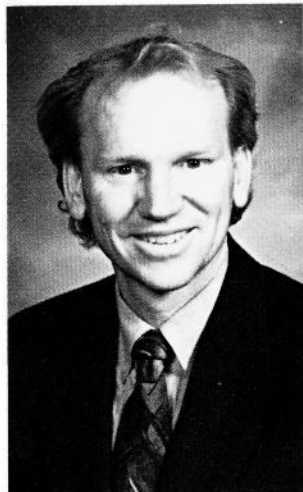

HEDGE, H. Kay - Fremont
District 48
 Republican

Birth: April 2, 1928, Rose Hill. **Parents:** Harry K. and Ava Blair Hedge. **Education:** Attended rural schools; graduated high school, Fremont; attended University of Iowa. **Spouse:** Alleen Hedge, 1951. **Children:** 1 daughter; 2 sons. **Profession and Activities:** Farming. Oskaloosa Chamber of Commerce, 1983-present. Member: Fremont United Methodist Church, Mahaska County Farm Bureau (1950-present), Mahaska County Pork Producers, Iowa Cattlemen's Association, Iowa Soybean Association, Iowa Corn Growers, American Legion. **Term:** Second.

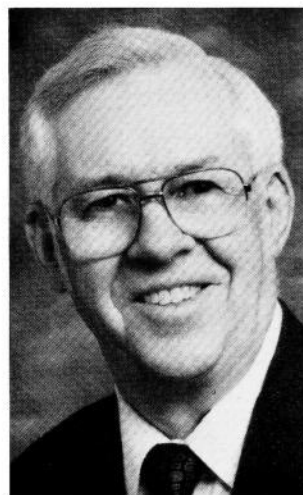

HORN, Wally E. - Cedar Rapids
District 27
 Democrat

Birth: November 28, 1933, Bloomfield. **Parents:** Lyle and LaRetta Horn. **Education:** Graduated Bloomfield High School, 1952; B.S. (1958) Northeastern Missouri State Teachers College; M.A., 1962; graduate work, Texas A & M and University of Iowa. **Military service:** U.S. Army, 1953-1955. **Spouse:** Phyllis Peterson, 1989. **Children:** 1 daughter, Julie; 1 son, Gregory. **Profession and Activities:** Facilitator, Information Office, Cedar Rapids Community School District; former teacher and coach, Jefferson Senior High. Member: Christian Church and American Legion. Past president: Kiwanis, Cedar Rapids Education Association. Board member, Cedar Rapids Kids League Baseball. Former board member, Linn County Historical and Museum Association. Served 5 terms in Iowa House. Elected Majority Leader, July 1992. **Term:** Fifth.

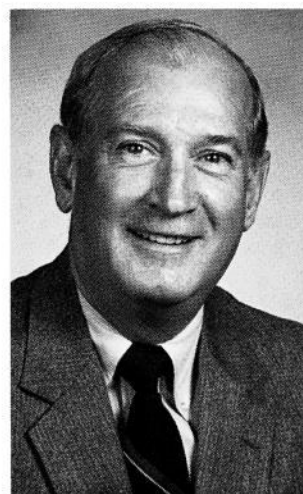



HUSAK, Emil J. - Toledo
District 30
 Democrat

Birth: September 18, 1930, Toledo. **Parents:** The late William and Mary Husak. **Education:** Tama County schools. **Military service:** U.S. Army during Korean conflict, 1952-1954. **Spouse:** Dorothy Uhlenberg, 1955. **Children:** 2 daughters: Janice and Laurie; 2 sons: Michael and Dennis. **Grandchildren:** 9. **Profession and Activities:** Livestock and grain farmer. Member: Farm Bureau, Farmers Union, American Legion, 40-8, K.D. Lodge, Eagles, Kiwanis, St. Patrick's Catholic Church. Assistant majority leader. Served 5 terms in Iowa House. **Term:** Fourth.



IVERSON, Stewart, Jr. - Dows
District 9
 Republican

Birth: July 16, 1950. **Parents:** Stew and Evalyn Iverson. **Education:** Graduated Dows Community High School, 1968; A.A., Ellsworth Community College, 1970; B.A., Buena Vista College, 1987. **Military service:** United States Marine Corps, 1971-1973, Camp Pendleton. **Spouse:** Jeanine Daum, 1970. **Children:** 1 daughter: Shelley; 1 son: Stewart III. **Profession and Activities:** Member: First Lutheran Church; American Legion; Farm Bureau; Corn Growers; Soybean Association; Pork Producers; Elks. Former school board member at Dows Community School, 15 years. Former member, Dows Cooperative Board of Directors. **Term:** Third.



JENSEN, John W. - Plainfield
District 11
 Republican

Birth: March 28, 1926. **Parents:** Mathias and Bessie Jensen. **Education:** Moved to Iowa in 1941 and graduated from Dike High School, 1944. **Military service:** Served 2 years in Marine Corps, Guam; served in China at close of World War II. **Spouse:** Myrtle L. Shipp, 1948. **Children:** 3 daughters: Linda, Rita, and Carolann; 2 sons: Alan and Stanley. **Profession and Activities:** Farmed on present farm northeast of Plainfield since 1947. Member: Baptist Church, Bremer County Farm Bureau, Cattlemen's Association, Corn Growers Association. Board of Directors, Iowa Plastics Technology Center. Ranking member: Commerce. Member: Communications & Information Policy, Transportation Committees; Joint Transportation Appropriations Subcommittee. **Term:** Fifth.

JUDGE, Patty - Albia
District 46
 Democrat

Birth: November 2, 1943, Fort Madison. **Parents:** Lester and Lois Gares Poole. **Education:** Graduated from Albia Community High School, 1962; Iowa Methodist School of Nursing, 1965. Attended University of Iowa. **Spouse:** John, 1969. **Children:** 3 sons: Douglas, W. Dien, and Joseph. **Profession and Activities:** Livestock farmer. Former regional coordinator for the Iowa Mediation Service. Former Democratic county chair and district treasurer. Past member: board of directors Albia Area Chamber of Commerce. Honorary FFA Chapter Farmer. Member: PEO, St. Mary's Catholic Church and Assistant Majority Leader. **Term:** First.



KIBBIE, John P. - Emmetsburg
District 4
 Democrat

Birth: July 14, 1929, Palo Alto County. **Parents:** John and Nell Kibbie. **Education:** Graduated from high school. **Military service:** Tank commander during the Korean Conflict, 1951-1953. **Spouse:** Kay. **Children:** 4 daughters; 2 sons; 5 stepchildren. **Profession and Activities:** Farmer/cattle feeder. Member: Iowa Lakes Community College, 17 years; board president, 10 years. Member: Veterans of Foreign Wars, American Legion, Moose, Iowa Soybean Association, Iowa Corn Growers, Pork Producers, Cattlemen's Association, Farm Bureau, Farmers' Union, Ducks Unlimited, Pheasants Forever, Sacred Heart Catholic Church. Former mediator for the Iowa Mediation Service. Director of Brenton Banks of Palo Alto County. Director of Ayrshire Knights of Columbus. Trustee of Kerber Milling Co. Served in Iowa House, 1960-1964. Served in Iowa Senate, 1964-1968. **Term:** Third.

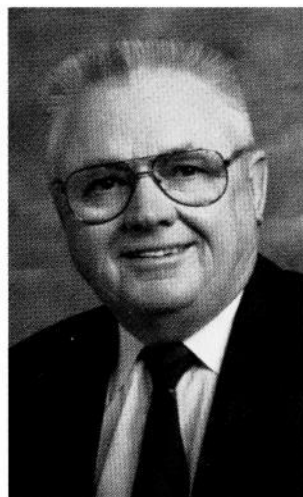

KRAMER, Mary E. - Des Moines
District 37
 Republican

Birth: June 14, 1935. **Parents:** Ross and Geneva Barnett. **Education:** Graduated from Iowa City High School, 1953. Received B.A., University of Iowa, 1957. Received M.A., University of Iowa, 1971. **Spouse:** Kay F. Kramer, 1958. **Children:** 1 daughter; 1 son. **Grandchildren:** 3. **Profession and Activities:** Vice president of Human Resources and Blue Cross/Blue Shield. Member: Iowa Management Association, Westminster Presbyterian Church, Mercy Hospital board of directors, Greater Des Moines Chamber of Commerce Federation, Polk County Child Care Resource Center, Rotary. Recipient: YWCA Woman of Achievement Award, Manager of the Year Award for the Iowa Management Association, Distinguished Service Award from the Department of Human Services, Community Involvement Award for the *Business Record*. **Term:** Second.



LIND, Jim - Waterloo
District 13
 Republican

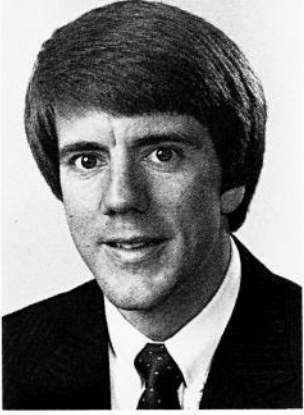

Birth: July 12, 1955, Waterloo. **Parents:** Thomas A. and Barbara J. (Schupp) Lind. **Education:** Graduated, Waterloo Columbus High School, 1973. **Spouse:** Peggy, 1979. **Children:** 2 daughters: Allison and Sarah. **Profession and Activities:** Owner/operator of Jim Lind Standard since 1980. Past chair, My Waterloo Days, 1985. Young at Heart Award, Columbus High, 1986. Friend of the Year, Afro-American Community Broadcasting, Inc., (KBBG), 1987. Awards: Citizen of the Year, Waterloo, 1987. Outstanding Young Iowan, State of Iowa Jaycees, 1988. Business of the Year, Waterloo, 1991. Executive Finance Committee, My Waterloo Days. Trustee, Covenant Foundation, Inc. Member: St. Edwards Catholic Church, Elks Club, Crossroads Rotary, Knights of Columbus, Jaycees, Waterloo Chamber of Commerce, Kimball Ridge Association, Amoco Oil Sterling Fraternity. Elected to Iowa Senate in special election January, 1986, Elected assistant minority leader, 1992 - 1994. **Term:** Fourth.



LUNDBY, Mary A. - Marion
District 26
 Republican

Birth: February 2, 1948, Carroll County. **Parents:** Edward A. and Elizabeth Hoehl. **Education:** Graduated from Kuemper High School, 1966; B.A. in History, Upper Iowa University, 1971. **Spouse:** Michael Lundby, 1971. **Children:** 1 son: Daniel. **Profession and Activities:** Legislator. Former staff assistant for Senator Roger Jepsen. Outstanding Young Women in America, 1982. Member: St. Joseph's Church, Solid Waste Advisory Committee. First woman Speaker Pro Tempore, 1992-1994. Served 4 terms in Iowa House. **Term:** First.



MADDOX, O. Gene - Clive
District 38
 Republican

Birth: August 23, 1938, Peoria, Illinois. **Parents:** O.F. and Helen Maddox. **Education:** Graduated from Chilli-cothe, Illinois High School; B.S., Northwestern University, 1960; J.D., Northwestern Law School, 1962. **Profession and Activities:** Practiced law in Des Moines since 1963. Former general counsel and vice president of Employee Relations, Mid-Continent Industries. Mayor, City of Clive, 1978-1992. League of Iowa Municipalities, board of directors, 1983-1989 and president, 1987-1988. President, Iowa Jaycees; vice president, Iowa affiliate of American Diabetes Association. Member: Grace United Methodist Church, Lions Club, Iowa Natural Heritage Foundation, Polk-Des Moines Taxpayers, Greater Des Moines Chamber of Commerce, Northwest Des Moines Rotary Club, Iowa Bar Association. Volunteer reader for visually impaired persons. **Term:** First.

McKEAN, Andy - Anamosa
District 28
 Republican

Birth: June 23, 1949. **Parents:** Lloyd and Elly Mayer McKean. **Education:** Attended public schools in Greenburgh, New York; B.S., State University of New York at Oneonta, 1971; M.C.P., University of Rhode Island, 1974; J.D., University of Iowa, 1977. **Spouse:** Constance Hoefer, 1983. **Children:** 3 daughters: Fern, Nancy and Helen; 1 son, Evan. **Profession and Activities:** Lawyer with offices in Anamosa. Owner/operator of Shaw House Bed and Breakfast. Square dance caller with Scotch Grove Pioneers. Member: Martella Christian Church, Jones County Historical Society, and Jones County Bar Association. McKean's great-grandfather, Judge John McKean, also represented Jones County in the Iowa Senate. Served 7 terms in Iowa House. **Term:** First.

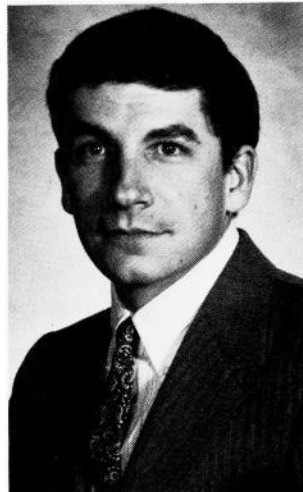

McLAREN, Derryl J. - Farragut
District 43
 Republican

Birth: March 22, 1949, Shenandoah. **Parents:** J.F. and Vivian McLaren. **Education:** Graduated Farragut Community High School, 1967. Received B.S. with distinction in Ag Business, Iowa State University, 1971. Attended graduate school, Iowa State University in economics. **Spouse:** Carma Herrig, 1973. **Children:** 2 sons: Jay C. and Jared M. **Profession and Activities:** Farmer. Member: Phi Eta Sigma, Alpha Zeta, Phi Kappa Phi, and Gamma Sigma Delta, First United Methodist Church, Alpha Gamma Rho, Iowa Corn Growers, Iowa Soybean Association, and Iowa Farm Bureau. Past chair: Iowa Corn Promotion Board 1985-1987, NCGA 1985 Farm Bill Committee, Farm Credit Task Force, and Asian Market Committee, U.S. Feed Grains Council Japan Trade Barrier Task Force and Fremont County Republicans (1988-1990). Past national director: U.S. Feed Grains Council, National Corn Growers, and National Corn Development Foundation. *Des Moines Register* Up & Comer, 1986. Presidential appointee to the Federal Agricultural Mortgage Corporation. Recipient of Iowa State University's Floyd Andre Award, 1992. **Term:** Second.

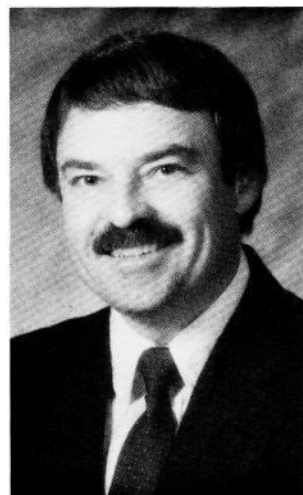

MURPHY, Larry - Oelwein
District 14
 Democrat

Birth: November 17, 1952, Dubuque. **Parents:** The late Lawrence J. and Eileen Murphy. **Education:** Attended Wahlert High School, Dubuque; B.A. in journalism, Drake University. **Spouse:** Linda. **Children:** 3 sons: Jaymie, David and Brian. **Profession and Activities:** Adjunct communications instructor, Upper Iowa University. Fayette County supervisor, 1978-1984. Former member and chair, 1st Judicial Department of Correctional Services Board. Past board member, Northeast Iowa Mental Health Center. Member and former board of director of Oelwein Chamber of Commerce, Farm Bureau, and National Farmers Organization. Lector and lay distributor, Sacred Heart Church, Oelwein. **Term:** Third.

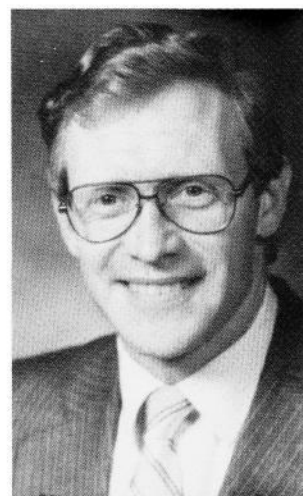



NEUHAUSER, Mary - Iowa City
District 23
 Democrat

Birth: August 27, 1934, New York, New York. **Parents:** John and Eleanor Cameron. **Education:** A.B., Radcliffe College, 1956; J.D., University of Iowa, College of Law, 1982. **Spouse:** Paul Neuhauser, 1956. **Children:** 1 daughter, Alice; 2 sons: William and James. **Profession and Activities:** Formerly Iowa City City Council; Iowa City mayor; Board member and president, League of Iowa Municipalities; board member, National League of Cities; member, Iowa Advisory Commission on Intergovernmental Relations; Iowa Merit Employment Commission. Member: League of Women Voters, Greater Iowa City Chamber of Commerce, and Episcopal Church. Admitted to Iowa State Bar Association, 1982. Assistant majority leader. Served 4 terms in Iowa House. **Term:** First.

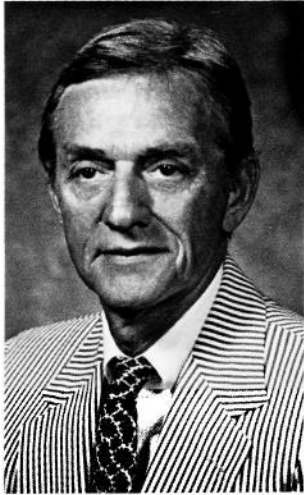

PALMER, William D. - Des Moines
District 33
 Democrat

Birth: January 13, 1935, Iowa City. **Parents:** George D. and Florence I. Palmer. **Education:** Graduated East Des Moines High School and Life Underwriters Training Course. **Spouse:** Evadna F. **Children:** 1 daughter, Mindy; 1 stepdaughter, Stacey; 2 sons, Nick and Tony. **Profession and Activities:** President of Palmer, Hammond, Hodges, and Collis Insurance Financial Services. Member: Masons, Union Park Methodist Church. Served 2 terms in Iowa House. **Term:** Eighth.

PRIEBE, Berl Eastman - Algona
District 8
 Democrat

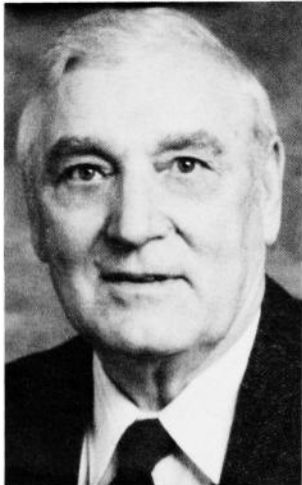

Birth: May 31, 1918, Lone Rock. **Parents:** Clarence and Amy Bond Priebe. **Education:** Graduated Bancroft High School, 1935. **Spouse:** Madelyn Paetz, 1938. **Children:** 2 daughters: Constance (deceased) and Paula; 1 son: Gary. **Profession and Activities:** Farmer and livestock producer. Member: Lutheran Church, Izaak Walton League, National Rifle Association, Pheasants Forever, Ducks Unlimited, Kossuth County Beef and Pork Producers, Iowa State Beef and Pork Producers, Iowa State and American Angus Associations, I.T.B.O.A., Iowa Greyhound Association, Farm Bureau, Cooperative Elevators, Rural Electric Cooperatives, Iowa and National Corn Growers and Soybean Producers. Former president, Kossuth County Fair. 4-H leader. Awards: National Jewish Tree of Life Award for work in conservation and agriculture; inducted to Kentucky Colonel. Chair, National Administrative Rules Committee. Democratic state convention delegate. Assistant majority leader, 66th General Assembly. Served two terms in Iowa House. **Term:** Sixth.

REDFERN, Donald B. - Cedar Falls
District 12
 Republican

Birth: June 9, 1945, Nebraska City, Nebraska. **Parents:** Leroy and Nancy Redfern. **Education:** Graduated Cedar Falls High School, 1963; B.A., Carleton College, 1967; J.D., Columbia University School of Law, 1973. **Military service:** United States Army, 1969- 1971. **Profession and Activities:** Attorney with Redfern, Mason, Dieter, Larsen & Moore; adjunct instructor, University of Northern Iowa. Member: Board of directors for Cedar Valley Economic Development Corporation; Western Home, 1983-1990; Cedar Valley Lakes Association, 1987-1990; Friends of KHKE/KUNI Public Radio Station, 1985-1987; and Cedar Falls Public Library, 1985- 1987; First United Methodist Church; Cedar Falls Rotary; Amvet Post 49; Iowa Bar Association; Volunteer Lawyers Project; Cedar Falls, Hudson and Waterloo Chambers of Commerce. Elected to Iowa Senate in a special election, 1993. **Term:** First.

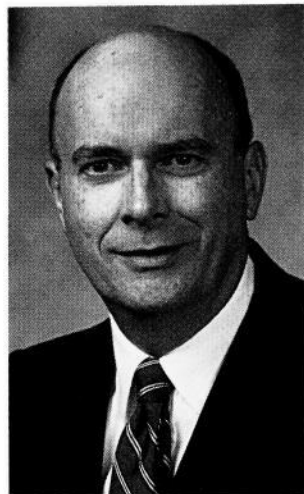

RENSINK, Wilmer - Sioux Center
District 3
 Republican

Birth: March 22, 1933, Sioux Center. **Parents:** Gerrit and Cynthia Rensink. **Military service:** U.S. Army, 1954-1956. **Spouse:** Marilyn Kuyper, 1954. **Children:** 4 daughters: Linda, Kim, Donna, and Cindy; 2 sons: Gary and Jason. **Profession and Activities:** Farmer and livestock feeder since 1957. Member, First Reformed Church, past deacon, elder and clerk of consistory. Director and president, Sioux Center Mutual Telephone Company. Director and past president of Sioux City Livestock Producers. Past director of National Livestock Producers. Member, Sioux County Farm Bureau, past treasurer and president. Past director and vice president of Farmers Co-op Society. Member: Sioux County Pork Producers, American Legion, Kiwanis International, Sioux Center Chamber of Commerce, Gideon International, Iowa Soybean Association. Served 2 terms in Iowa House, 1982-1986. **Term:** Third.

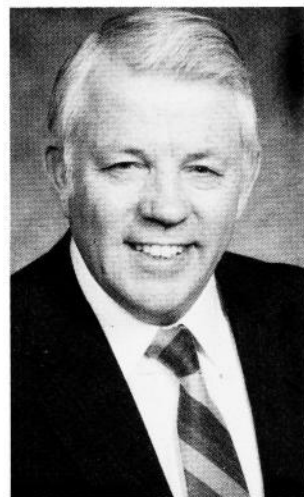

RIFE, Jack - Moscow
District 20
 Republican

Birth: April 10, 1943, Muscatine. **Parents:** Everett and Grace Rife. **Education:** Graduated Wilton High School, 1961; A.A., Muscatine Community College, 1963; B.S., Iowa State University, 1966. **Military service:** U.S. Army, 1966-1968. **Spouse:** Sharon Cooper. **Children:** 1 daughter, Emma; 1 son, Charls. **Profession and Activities:** Farmer. Member: American Legion, United Methodist Church, Wilton, and Cedar County Farm Bureau. Past president: Cattleman's Association, Extension Council, and Pork Producers. Legislative contact, Bi-state Economic Development Advisory Committee. Farm advisor, Liberty Trust and Savings Bank, Durant. Alpha Gamma Rho. Minority leader, 74th General Assembly, 75th and 76th General Assembly. **Term:** Fourth.

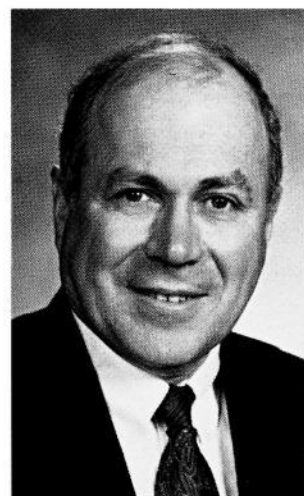



RITTMER, Sheldon L. - DeWitt
District 19
 Republican

Birth: September 5, 1928, Clinton County. **Parents:** Elmer and Lois Rittmer. **Spouse:** Elaine Heneke. **Children:** 1 daughter: Lynnette; 1 son: Ken. **Profession and Activities:** Farmer. Clinton County Supervisor, 1979-1990. Member: Elvira Lutheran Church, Farm Bureau, Cattlemen's Association, Clinton County Pork Producers, Lions, Izaak Walton League, Ducks Unlimited, Historical Society. Served on Iowa Mental Health/Mental Retardation/Developmental Disabilities Commission, Iowa State Supervisors Executive Board. **Term:** Second.



SORENSEN, Albert G. - Boone
District 40
 Democrat

Birth: February 19, 1932, Norwalk. **Parents:** Chris P. and Lila Sorensen. **Education:** Graduate of North High School, Des Moines. Attended Bible College, Chicago, Illinois. Life insurance L.U.T.C. **Military service:** U.S. Army Engineers, Korean Conflict. **Spouse:** JoAnn Jeffries, 1951. **Children:** 1 daughter: Rhonda; 2 sons: Kevin and Eric. **Grandchildren:** 6. **Profession and Activities:** Owner/operator of Hancock House Bed and Breakfast, Boone. Past president, Iowa State Association of Counties and Iowa State Association of County Auditors. Boone County auditor, 1977-1991. Member: VFW, Boone/Greene Camp, Gideons International. Vice chair: First Evangelical Free Church, Boone; and Boone Chamber of Commerce. Elected to Iowa Senate in special election, December 1991. **Term:** Second.



SZYMONIAK, Elaine - Des Moines
District 36
 Democrat

Birth: May 24, 1920, Boscobel, Wisconsin. **Parents:** Hugo and Pauline Eisfelder. **Education:** B.S., University of Wisconsin; M.S., Iowa State University. **Spouse:** Casimir D. Szymoniak, 1943. **Children:** 2 daughters; 3 sons. **Profession and Activities:** Member: United Way Foundation; Iowa Women's Political Caucus; NEXUS; Holy Trinity Catholic Church, Des Moines; YWCA Board; House of Mercy Board; Coalition for the Homeless; Planned Parenthood; National Organization of Women; Girl Scouts Board; Westminster House Board; Community Focus Board; Iowa Commission on Status of Women. **Term:** Second.

TINSMAN, Margaret "Maggie" - Bettendorf
District 21
 Republican

Birth: July 14, 1936, Moline, Illinois. **Parents:** Francis and Elizabeth Neir. **Education:** B.A., University of Colorado, Phi Beta Kappa, Pi Gamma Mu; M.S.W., University of Iowa. **Spouse:** Hovey, 1959. **Children:** 1 daughter; 2 sons. **Profession and Activities:** Scott County supervisor, 1978-1988 (chair, 1987). Member: St. Peter's Episcopal Church; Davenport/Bettendorf Chambers of Commerce; Scott County Farm Bureau; Iowa Peace Institute; Pleasant Valley Program Improvement Committee; Leadership Iowa Alumni; Junior League; American Lung Association of Iowa; Information, Referral & Assistance Service of Scott & Rock Island Counties; and Quad Cities Development Group Executive Committee, 1987-1989. Commissioner, Iowa Department of Elder Affairs, 1983-1988. President, Women Officials of National Association of Counties, 1984-1986. Chair: Iowa Advisory Commission on Intergovernmental Relations (1982-1984). **Term:** Second.

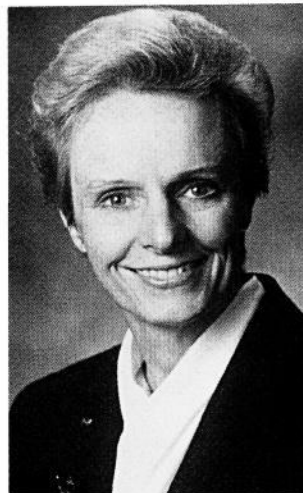

VILSACK, Tom - Mount Pleasant
District 49
 Democrat

Birth: December 12, 1950, Pittsburgh, Pennsylvania. **Parents:** Bud and Dolly Vilsack. **Education:** Graduated from Shady Side Academy; A.B., Hamilton College, 1972; Albany Law School, Union University, 1975. **Spouse:** Ann Christine Vilsack. **Children:** 2 sons: Jess William and Douglas James. **Profession and Activities:** Partner in Bell and Vilsack Law Office. Former mayor of Mount Pleasant, 1987-1992. Member: St. Alphonsus Roman Catholic Church, Mount Pleasant Noon Rotary Club, Mount Pleasant Area Chamber of Commerce, Iowa Bar Association, Iowa Trial Lawyers Association, the Iowa Academy of Trial Lawyers. **Term:** Second.

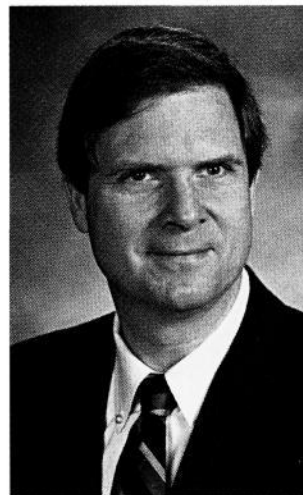

ZIEMAN, Lyle E. - Postville
District 16
 Republican

Birth: March 12 1921. **Parents:** Elmer and Adaila Meyer Ziemann. **Education:** Graduated Postville High School. **Spouse:** Beverly Anderson Ziemann. **Children:** 3 daughters; 4 sons. **Profession and Activities:** Dairy and Hog farmer, 1941-1977. Director, Postville State Bank since 1957. Member: St. Paul's Lutheran Church; Farm Bureau; Regional Planning Committee of Northeast Iowa; Postville Commercial Club; Steering committee for Rural Economic Development for Association of Counties; Postville Telephone Company board; Allamakee County Substance Abuse board; Allamakee County Civil Defense board; Good Samaritan Society board, Postville; Lions Club; Postville Improvement Corporation PIC; 5 County Mental Health Properties board; Citizens United for Responsible Energy; Agricultural Council of American; and 8 County Northeast Iowa Regional Coordinating Council board. Former board member: Postville Community School Board, 25 years. Former Allamakee County supervisor, 14 years. **Term:** First.

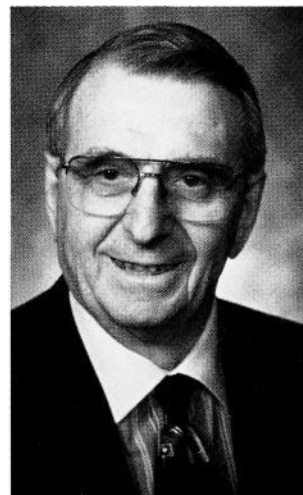

IN MEMORIUM



LINN FUHRMAN

November 14, 1944 — January 23, 1994

The Honorable Linn Fuhrman was born on November 14, 1944, on the family farm in rural Brooke Township, near Aurelia. He served in the Iowa Senate from 1987 to 1994 in the 72nd through 75th General Assemblies. Senator Fuhrman was a Vietnam War veteran who served as a chaplain's assistant. He was a lifelong farmer, who took over the family farm operation after his parents retired. Senator Fuhrman passed away on January 23, 1994, at the age of forty-nine.

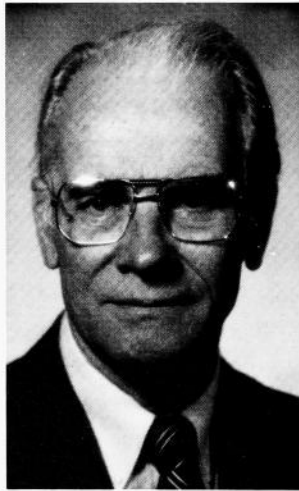

HARRY G. SLIFE

February 7, 1923 — January 2, 1994

The Honorable Harry G. Slife was born February 7, 1923, in Hawarden, Iowa. Senator Slife's career in elective office began with his special election to the Senate in 1990. He served in the 74th General Assembly and the first half of the 75th General Assembly when he resigned to continue his statewide and community civic endeavors. Senator Slife died on January 2, 1994 at the age of seventy in an automobile accident along with his wife, Polly.

LISTING OF SENATORS BY DISTRICT

- | | |
|-------------------------------|-----------------------------|
| 1-Steve D. Hansen (D) | 26-Mary A. Lundby (R) |
| 2-Brad Banks (R) | 27-Wally E. Horn (D) |
| 3-Wilmer Rensink (R) | 28-Andy McKean (R) |
| 4-John P. Kibbie (D) | 29-Dennis H. Black (D) |
| 5-Mary Lou Freeman (R) | 30-Emil J. Husak (D) |
| 6-Wayne Bennett (R) | 31-Johnie Hammond (D) |
| 7-Rod Halvorson (D) | 32-Randal J. Giannetto (D) |
| 8-Bert E. Priebe (D) | 33-William D. Palmer (D) |
| 9-Stewart E. Iverson, Jr. (R) | 34-Tony Bisignano (D) |
| 10-Merlin E. Bartz (R) | 35-Dick L. Dearden (D) |
| 11-John W. Jensen (R) | 36-Elaine Syzmoniak (D) |
| 12-Donald B. Redfern (R) | 37-Mary E. Kramer (R) |
| 13-Jim Lind (R) | 38-O. Gene Maddox (R) |
| 14-Larry Murphy (D) | 39-JoAnn Douglas (R) |
| 15-Allen Borlaug (R) | 40-Albert G. Sorensen (D) |
| 16-Lyle E. Zieman (R) | 41-Nancy Boettger (R) |
| 17-Tom Flynn (D) | 42-Michael E. Gronstal (D) |
| 18-Mike W. Connolly (D) | 43-Derryl McLaren (R) |
| 19-Sheldon Rittmer (R) | 44-Leonard L. Boswell (D) |
| 20-Jack Rife (R) | 45-William "Bill" Fink (D) |
| 21-Maggie Tinsman (R) | 46-Patty Judge (D) |
| 22-Patrick J. Deluhery (D) | 47-Don E. Gettings (D) |
| 23-Mary Neuhauser (D) | 48-H. Kay Hedge (R) |
| 24-Richard F. Drake (R) | 49-Tom Vilsack (D) |
| 25-Robert E. Dvorsky (D) | 50-Eugene "Gene" Fraise (D) |

HOUSE OFFICERS, COMMITTEES, & MAP OF DISTRICTS

HOUSE OFFICERS

Office of the Speaker

RON J. CORBETT, speaker of the house
JOHN DAVIS, administrative assistant
JEFF MITCHELL, administrative assistant

Speaker Pro Tempore

HAROLD VAN MAANEN
MARYJO WELCH, administrative assistant

Office of the Majority Leader

BRENT SIEGRIST, majority floor leader
SUSAN SEVERINO, administrative assistant
BECKY LORENZ, executive secretary

Office of the Minority Leader

DAVID SCHRADER, minority floor leader
MARK BRANDSGARD, administrative assistant
CAROLYN GAUKEL, administrative secretary

Assistant Majority Leaders

GARY BLODGETT
CHRISTOPHER RANTS
BOB RENKEN
DICK WEIDMAN

Assistant Minority Leaders

JOHN CONNORS
PAM JOCHUM
MICHAEL MORELAND

Office of the Clerk of the House

ELIZABETH A. ISAACSON, chief clerk
BETTY M. SOENER, confidential secretary
COLLEEN DILLON, supervisor of secretaries
ALYCE ELMITT, recording clerk
KAY BALES, clerk to the chief clerk

Majority Caucus Staff

WARREN FYE, director
BRUCE BRANDT, caucus secretary
LON ANDERSON, research analyst
PAT AXMEAR, research analyst
PAM DUGDALE, research analyst
STACIE MAAS, research analyst
LEW OLSON, research analyst
MARGARET THOMSON, research analyst
CRAIG SCHOENFELD, research analyst

Minority Caucus Staff

PAULEE LIPSMAN, director
INGRID JOHNSON, caucus secretary
MARY BRAUN, research analyst
ED CONLOW, research analyst
MARY O. FLECKENSTEIN, research analyst
JENIFER PARSONS, research analyst
TOM PATTERSON, research analyst
JOE ROMANO, research analyst
JIM ADDY, research analyst

Legal Counsel

JANE FOWLER, assistant legal counsel
 PEG KEPHART, engrossing/enrolling clerk
 DOREEN TERRELL, assistant to legal counsel

Journal

VIVIAN ANDERS, senior journal editor
 DAVE STANLEY, desk top specialist
 KATE ROUTH, desk top specialist

Finance Officers

BILLIE JEAN WALLING, senior finance officer
 DEBRA REX, finance officer II

Indexers

JUANITA F. SWACKHAMMER, indexer II
 KRISTIN WENTZ, indexing assistant

Bill Clerks

MILDRED STEWART
 MARIE A. KIRBY

Switchboard Operators

LISA GALVAN
 VIRGINIA SEMPLE

Sergeant-at-Arms

CECIL M. RHOADS, sergeant-at-arms
 MARVIN HOLLINGSHEAD, assistant

Doorkeepers

MAYNARD L. BOATWRIGHT
 DWIGHT H. DUGAN
 ALFRED H. EDWARDS
 ORSON R. McNITT
 KATHLEEN O'LEARY
 RICHARD OVERHOLSER
 WILBUR RHOADS

Postmaster

WILLIAM C. WALLING

HOUSE APPROPRIATIONS SUBCOMMITTEES

ADMINISTRATION AND REGULATION Hanson, chair; Coon**, Cataldo*, Boddicker, Gipp, Main, McCoy, O'Brien, Tyrrell

AGRICULTURE AND NATURAL RESOURCES Hahn, chair; Drake**, Mertz*, Cormack, Cornelius, Eddie, Greiner, Koenigs, May

ECONOMIC DEVELOPMENT Churchill, chair; Van Fossen**, Baker*, Boggess, Drees, Metcalf, Salton, Teig, Wise

EDUCATION Grundberg, chair; Hammitt**, Shultz*, Daggett, Greig, Gries, L. Nelson, Rants, Witt

HEALTH AND HUMAN RIGHTS Kremer, chair; B. Nelson**, Mundie*, Brunkhorst, Martin, Mascher, Nutt, Thomson, Weigel

HUMAN SERVICES Houser, chair; Arnold**, Fallon*, Blodgett, Burnett, Carroll, Jochum, Lord, Veenstra

JUSTICE SYSTEMS Garman, chair; Schulte**, Bell*, Heaton, Jacobs, Larkin, Myers, Vande Hoef, Welter

OVERSIGHT, AUDIT AND GOVERNMENT REFORM Ertl, chair; Disney**, Kreiman*, Branstad, Harper, Larson, Meyer, Moreland, Sukup

TRANSPORTATION, INFRASTRUCTURE AND CAPITALS Brauns, chair; Harrison**, Cohoon*, Bradley, Huseman, Klemme, Ollie, Warnstadt, Weidman

**vice chair

*ranking

HOUSE STANDING COMMITTEES

ADMINISTRATION AND RULES - 13 members: Rants, chair; Weidman**, Connors*, Blodgett, Corbett, Gipp, Jochum, Moreland, Myers, Renken, Schrader, Siegrist, Van Maanen

AGRICULTURE - 21 members: Eddie, chair; Meyer**, Koenigs*, Boggess, Burnett, Drees, Fallon, Greig, Greiner, Hahn, Heaton, Huseman, Klemme, Main, May, Mertz, Mundie, Salton, Vande Hoef, Weigel, Welter

APPROPRIATIONS - 25 members: Millage, chair; Gipp**, Murphy*, Brand, Branstad, Brauns, Cataldo, Churchill, Cormack, Ertl, Garman, Grundberg, Hahn, Hanson, Houser, Koenigs, Kreiman, Kremer, Metcalf, Meyer, Moreland, Ollie, Sukup, Taylor, Wise

COMMERCE AND REGULATION - 21 members: Metcalf, chair; Nutt**, Holveck*, Baker, Brunkhorst, Cataldo, Churchill, Cormack, Dinkla, Doderer, Halvorson, Jacobs, Lamberti, Larson, McCoy, L. Nelson, Renken, Sukup, Van Fossen, Weigel, Wise

ECONOMIC DEVELOPMENT - 21 members: Larson, chair; Teig**, McCoy*, Baker, Boggess, Bradley, Brand, Cormack, Cornelius, Drake, Hammitt, Harper, Heaton, Lord, Mascher, Main, B. Nelson, L. Nelson, O'Brien, Tyrrell, Warnstadt

EDUCATION - 21 members: Grubbs, chair; Gries**, Ollie*, Baker, Boddicker, Brunkhorst, Cohoon, Cornelius, Daggett, Garman, Grundberg, Hanson, Lord, Kreiman, Mascher, B. Nelson, L. Nelson, Rants, Veenstra, Warnstadt, Wise

ENVIROMENTAL PROTECTION -21 members: Greiner, chair; Bradley**, Witt*, Bernau, Boggess, Burnett, Drake, Drees, Fallon, Gipp, Gries, Hahn, Holveck, Mascher, Meyer, Rants, Shoultz, Teig, Thomson, Vande Hoef, Van Fossen

ETHICS - 6 members: Greig, chair; Salton**, Moreland*, Harper, Hurley, Ollie

HUMAN RESOURCES - 21 members: Daggett, chair; Boddicker**, Harper*, Blodgett, Brand, Burnett, Carroll, Ertl, Fallon, Hammitt, Harrison, Hurley, Lord, Martin, Moreland, Murphy, Myers, Salton, Schulte, Veenstra, Witt

JUDICIARY - 21 members: Hurley, chair; Lamberti**, Brammer*, Bell, Bernau, Boddicker, Coon, Dinkla, Doderer, Greiner, Grubbs, Harrison, Holveck, Kreiman, Kremer, Millage, Moreland, Nutt, Schulte, Shoultz, Veenstra

LABOR AND INDUSTRIAL RELATIONS - 21 members: Tyrrell, chair; Sukup**, L. Nelson*, Bell, Boddicker, Connors, Daggett, Halvorson, Hanson, Harper, Hurley, Jochum, Kremer, Lord, Metcalf, Millage, Murphy, O'Brien, Renken, Taylor, Veenstra

LOCAL GOVERNMENT - 21 members: Vande Hoef, chair; Carroll**, Myers*, Arnold, Brauns, Cohoon, Connors, Disney, Drees, Hanson, Houser, Huseman, Jacobs, Klemme, Koenigs, Larkin, Martin, Mertz, Mundie, Weidman, Welter

NATURAL RESOURCES - 21 members: Klemme, chair, Cornelius**, O'Brien*, Arnold, Bell, Branstad, Brauns, Cohoon, Coon, Drees, Eddie, Garman, Greig, Huseman, May, Mertz, Mundie, Shoultz, Thomson, Tyrrell, Weidman

STATE GOVERNMENT - 21 members: Martin, chair; Jacobs**, Larkin*, Bernau, Bradley, Brammer, Cataldo, Churchill, Connors, Coon, Disney, Drake, Ertl, Gipp, Houser, Jochum, Renken, Taylor, Thomson, Tyrrell, Witt

TECHNOLOGY - 21 members: Brunkhorst, chair; Cormack**, Brand*, Baker, Coon, Dinkla, Disney, Doderer, Ertl, Grubbs, Hammitt, Harrison, Jacobs, Kreiman, Lamberti, Mertz, Myers, Nutt, Schulte, Weigel, Wise

TRANSPORTATION - 21 members: Welter, chair; Heaton**, May*, Arnold, Blodgett, Branstad, Brauns, Carroll, Cohoon, Eddie, Grundberg, Koenigs, Larkin, Main, McCoy, Mundie, B. Nelson, Ollie, Salton, Warnstadt, Weidman

WAYS AND MEANS - 25 members: Halvorson, chair; Dinkla**, Bernau*, Blodgett, Brammer, Disney, Doderer, Drake, Greig, Gries, Grubbs, Holveck, Jochum, Lamberti, Larkin, Larson, Main, Myers, Nutt, Rants, Renken, Shoultz, Teig, Van Fossen, Weigel

**Vice Chair

* Ranking

HOUSE OF REPRESENTATIVES DISTRICTS
ESTABLISHED BY SENATE FILE 546 74th G.A. 1st SESSION

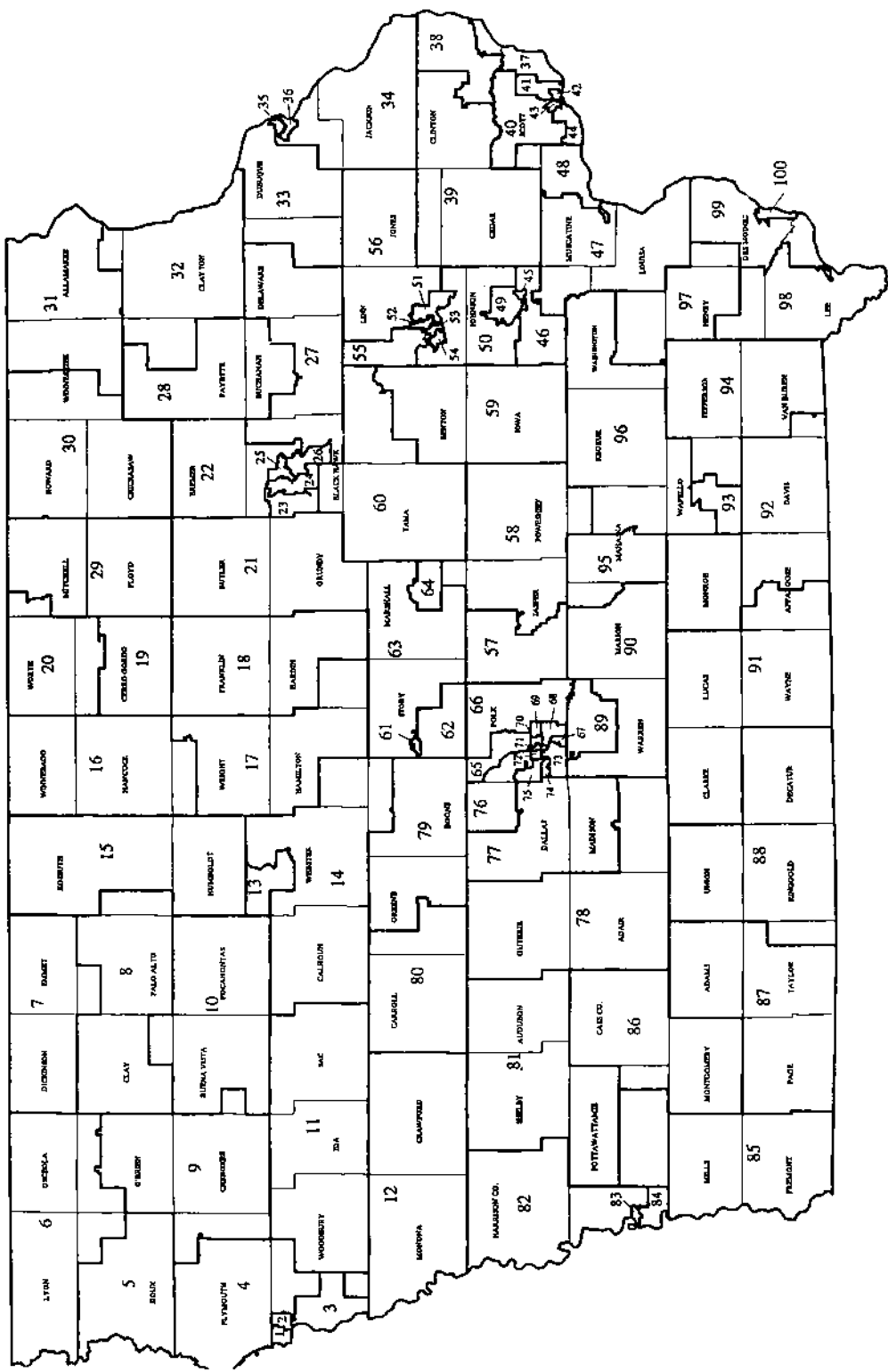

**Chief Clerk of the House
ISAACSON, Elizabeth A. - Des Moines**

Birthplace: Numa. **Parents:** A.R. and Beth Lambert Fenton. **Education:** Graduated North High School, Des Moines. **Spouse:** Max D. **Children:** 1 daughter: Susan Beth Wielage; 3 sons: Scott Lee, Steven Glen, and Stuart David. **Profession and Activities:** Member, Windsor United Methodist Church. Legislative secretary, 1967. Secretary to majority leader, 1969. Journal clerk, 1970-1973. Chief journal clerk, 1974. Journal editor, 1975-1981. Chief clerk, 1982. Assistant chief clerk, 1983-1992. Named chief clerk, January 11, 1993.

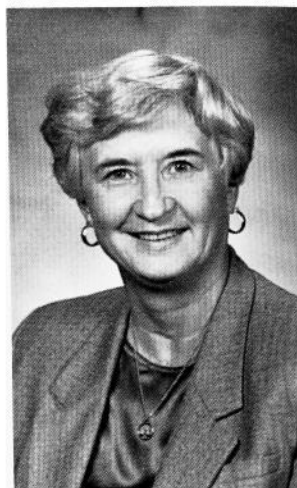

STATE REPRESENTATIVES

**ARNOLD, Richard D. - Russell
District 91
Republican**

Birth: February 9, 1945, Russell. **Parents:** Dean and Isis Arnold. **Education:** Russell Community High School, Iowa State University. **Spouse:** Cheryl. **Children:** 5. **Profession and Activities:** Farmer. **Term:** First.

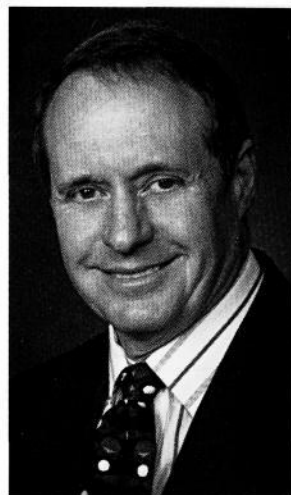

**BAKER, Tom - Des Moines
District 71
Democrat**

Education: Graduated North High School, 1959; Attended Howard University, 1960-1963. **Military Service:** U.S. Army Veteran, 1960-1963. **Spouse:** Dorothy. **Children:** 3. **Grandchildren:** 3. **Profession and Activities:** Owner of Custom Services, 1979-present; Factory worker at Delavan Manufacturing, 1964-1979; Member: City Vision Board; Iowa Lutheran Hospital Board; Bankers Trust Advisory Board; Polk County Charter Commission; Iowa White House Conference on Small Business Steering Committee; United Way of Central Iowa Board of Directors, 1983-1990; Tiny Tots Day Care Center Board of Directors, 1984-1988; Corinthian Baptist Church; Commissioner: Des Moines Civil Service Commission, 1988-1989. Chair: Private Industry Council, 1985-1990. Founder: Targeted Small Business Program for Minorities and Women in Iowa, 1986. Recipient: Iowa Small Business Advocate of the Year, 1986; Iowa Minority Advocate Award, 1987. **Term:** Third.

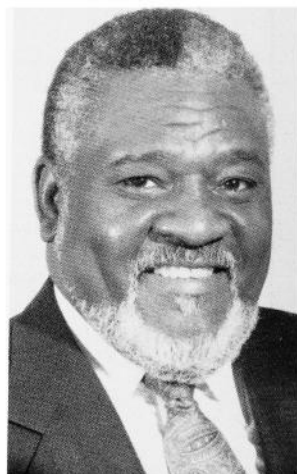



BELL, Paul A. - Newton
District 57
 Democrat

Birth: October 3, 1950, Algona. **Parents:** Alfred and LuEllna Bell. **Education:** B.A., University of Northern Iowa, 1973. **Spouse:** Niki, 1971. **Children:** 1 daughter: Allison; 1 son: Bradley. **Profession and Activities:** Lieutenant for the Newton Police Department. DARE (Drug Abuse Resistance Education) coordinator and teacher in local schools. Member: First Lutheran Church (Newton), Kiwanis, Iowa State Police Officers Association. President, YMCA board of directors. Past president and current board member, RSVP (Retired Senior Volunteer Program). Past charter president of Iowa DARE Association. Vice president of Illinois DARE Association. **Term:** Second.

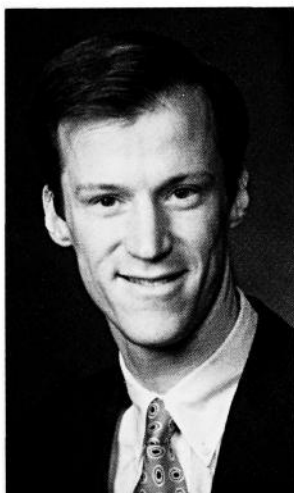

BERNAU, William - Ames
District 62
 Democrat

Birth: November 11, 1964, Charles City. **Parents:** Gary and Patricia Bernau. **Education:** Graduated from Charles City Community High School. Attended North Iowa Area Community College. Received B.S. in public service and administration, Iowa State University, 1987. **Spouse:** Judy Eike. **Children:** 2 sons: John and Joseph. **Profession and Activities:** Consultant, 8 years. Past Midwest Regional Coordinator for the National Farmers Union. Member: Memorial Lutheran Church, Nevada. **Term:** Third.

BLODGETT, Gary B. - Mason City
District 19
 Republican

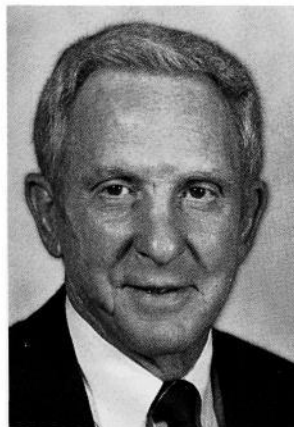

Birth: October 17, 1937, Pleasantville. **Parents:** Burl and Ethel Blodgett. **Education:** D.D.S., University of Iowa, 1962; M.S. in orthodontics, University of Iowa, 1967. **Spouse:** Sandra J. Hodgson, 1956. **Children:** 2 sons; 1 daughter. **Profession and Activities:** U.S. Public Health Service, 1962-1965. Orthodontist in Mason City, 1967-1992. Former president of Iowa Society of Orthodontists and North Central District Dental Society. Boy Scout Troop leader. Little league baseball coach. Participant in YMCA membership drives and United Way campaigns. Member: Rotary 1967-1972; American Association of Orthodontists; American Dental Association; ADA Council on Governmental Affairs; American Legislative Exchange Council; Masonic Lodge; Mohawk Century Booster Club; Farm Bureau, Association for the Preservation of Clear Lake; Mason City and Clear Lake Chambers of Commerce. **Term:** Second.

BODDICKER, Daniel J. - Tipton
District 39
 Republican

Birth: November 18, 1962, Benton County. **Parents:** Don and Leila Boddicker. **Education:** A.A.S. in electrical engineering technology, Kirkwood Community College. **Spouse:** Carla, 1983. **Children:** 1 daughter: Cheyanne; 4 sons: Joshua, Jacob, Michael, and Matthew. **Profession and Activities:** Co-chair of Cedar County Republican Central Committee. Member: St. Mary's Catholic Church, Tipton. Avid hunter and fisherman. Enjoys writing and performing music. **Term:** Second.

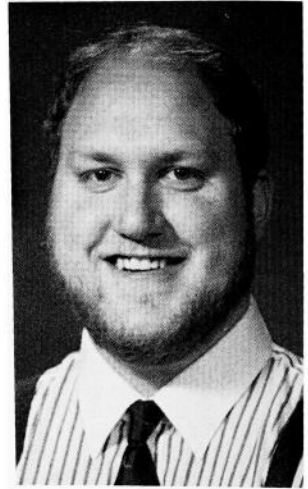

BOGGESS, Effie L. - Villisca
District 87
 Republican

Birth: December 27, 1927, Adams County. **Parents:** Virgil and Flossie Narigon. **Education:** Graduated Nodaway High School; Attended Simpson College. **Spouse:** Frank H. Boggess, 1946. **Children:** 4 sons; 3 daughters. **Grandchildren:** 15. **Great Grandchildren:** 2. **Profession and Activities:** Farmer. 4H leader and received honorary and alumni awards. Member: Farm Bureau; Iowa Sheep and Wool Promotion Board, vice president and president; United Methodist Church; United Methodist Women, past president; P.E.O. and O.E.S.. Named Iowa Master Farm Homemaker, 1990. Participated in Iowa Farm Bureau Farmer to Farmer Exchange with Hungary. **Term:** First.



BRADLEY, Clyde E. - Camanche
District 37
 Republican

Birth: January 30, 1934, Luke, Maryland. **Parents:** Joseph and Laura. **Education:** Graduated Lyons High School, 1951; B.S. Engineering, University of Iowa, 1958. **Military service:** U.S. Army, two years; U.S. Navy, five years active, twenty-five years reserve; Retired at the grade of Captain, U.S. Navy Civil Engineer Corps (Seabees). **Spouse:** Patty, 1959. **Children:** 2 sons; 2 daughters. **Grandchildren:** 4. **Profession and Activities:** Member: Chamber of Commerce, Pheasants Forever, Reformed Church of America, Retired Military Officers Association, American Legion, U.S. Navy Retired Officers Association. **Term:** First.

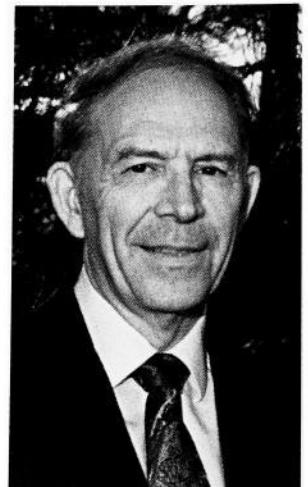



BRAMMER, Philip - Cedar Rapids
District 53
 Democrat

Birth: February 12, 1932, Cedar Rapids. **Parents:** Ellen and Charles. **Education:** Graduated from Franklin High School, 1950; attended University of Iowa, 1950-1951. **Children:** 4. **Grandchildren:** 8. **Profession and Activities:** Legislator. Member: AARP, Commit, NAACP. **Term:** Seventh.



BRAND, William J. - Vinton
District 60
 Democrat

Birth: December 4, 1958, Clarion. **Parents:** Dale and Betty Brand. **Education:** Attended Clarion High School; B.S. in public administration. Wayne State College, Wayne, Nebraska. **Spouse:** Betty, 1980. **Children:** 1 daughter; 2 sons. **Profession and Activities:** Human Services professional. Member: Iowa Council on Human Investment; Midwest Council of State Governments on U.S./Canada Relations Technology Committee; National Conference of State Legislators Technology Committee; Board for Iowa Institute for Low Income Housing, Energy, and Telecommunications; Benton County MH/MR/DD Advisory Board, ex-officio 1984-1986; Benton County Inter-agency Council, 1983-1989; Vinton School District Phase III Study Committee, 1988-1990; Izaack Walton League. **Term:** Fourth.

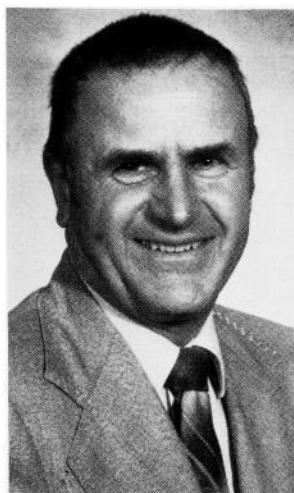

BRANSTAD, Clifford O. - Thompson
District 16
 Republican

Birth: April 23, 1924, Thompson. **Parents:** Philip and Lydia Branstad. **Education:** Attended Thompson High School; Dunwoody Institute, Minneapolis, Minnesota; State Teachers College, Stevens Point, Wisconsin; B.A. in sociology and economics, University of Iowa, 1948. **Military service:** 34 months during World War II; 41 missions as a combat pilot in Mediterranean Theatre. **Spouse:** Grace Martin, 1947. **Children:** 2 daughters; 3 sons. **Profession and Activities:** Retired farmer. Past president, Winnebago Farm Bureau; Thompson School Board; Winnebago Pork Producers; church board; 4-H leader; Future Farmers of America honorary member; Iowa Taxpayers Association; People United for Rural Education. Member: American Legion, Veterans of Foreign Wars, Farmers Union, Iowa Soybean Association, Corn Grower's Association, Thompson Lions Club, and Sons of Norway. **Term:** Ninth.

BRAUNS, Barry D. - Conesville
District 47
 Republican

Birth: July 11, 1932, Muscatine County. **Parents:** Henry Brauns and Lorena Fisher. **Education:** Graduated from Muscatine High School, 1950; graduate of Crosby Quality Management course. **Military service:** U.S. Army, Korea, 1953-1954; U.S. Army Reserves, 1955-1985. **Spouse:** Jo Ann, 1956. **Children:** 1 daughter: Shari; 1 son: Randall. **Grandchildren:** 1. **Profession and Activities:** Owner/operator of feed and grain elevator. Former manager of a chemical company for 10 years. Current manager, Muscatine County Fair. Former member, Board of Directors of Muscatine Chamber of Commerce. Member: Lions, Moose, Farm Bureau, American Legion, and Methodist Church. District director of Iowa Fairs. **Term:** Second.

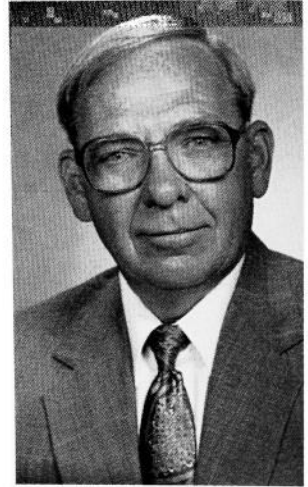

BRUNKHORST, Robert J. - Waverly
District 22
 Republican

Birth: December 5, 1965, Bremer County. **Parents:** Dr. John and Edna Brunkhorst. **Education:** Graduated from Waverly-Shell Rock High School, 1984; Loras College, 1989. **Spouse:** Kris, 1992. **Children:** Expecting first baby in July, 1995. **Profession and Activities:** Founding member of the Waverly Solid Waste Advisory Committee (SWAC). Member: Jaycees, Boy Scouts, Bremer County Farm Bureau, Tax Payers Rights Association, Friends of the Waverly Chamber/Main Street Organization. **Term:** Second.

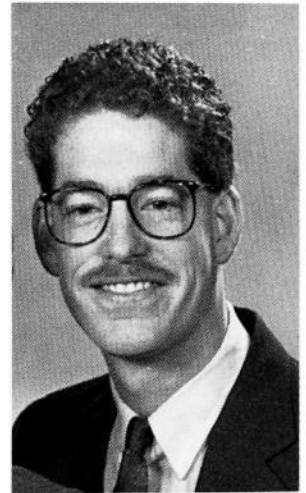

BURNETT, Cecelia S. - Ames
District 61
 Democrat

Birth: August 19, 1951, Springfield, Massachusetts. **Parents:** Theodore and Loretta Smith. **Education:** Graduate of Cathedral High School, Springfield, Massachusetts, 1969; B.S. degree in Wildlife Biology, Iowa State University; B.S. degree in Journalism, Iowa State University. **Spouse:** John M. Burnett, 1972. **Children:** 1 son: David. **Profession and Activities:** Environmental Education Coordinator with the Story County Conservation Board. Member: Iowa Association of Naturalists, Iowa Conservation Education Council, National Association for Interpretation, League of Women Voters, Iowa Women in Natural Resources, Ames Heritage Association, Iowa Women's Political Caucus, Democratic Activist Women's Network. **Term:** First.

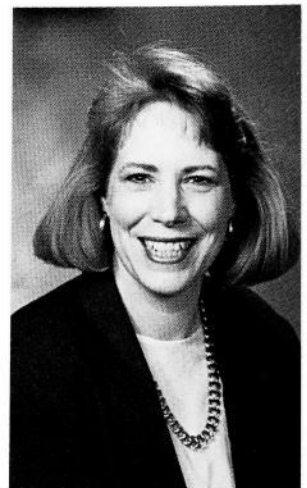



CARROLL, Danny C. - Grinnell
District 58
 Republican

Birth: August 19, 1953, Colorado Springs, Colorado. **Parents:** James Carroll and Joyce Harmon. **Education:** B.S. in Business Administration from Milligan College in Johnston City, Tennessee. **Spouse:** Joy, 1975. **Children:** 1 son: Curtis; 2 daughters: Joni and Danae. **Profession and Activities:** Real Estate broker, Ramsey- Weeks Real Estate; Co-owner of Carroll's Pumpkin Farm. Member: Poweshiek County Farm Bureau; Poweshiek County Board of Supervisors, 1985-1994; Grinnell Kiwanis Club; Grinnell Christian Church; Foster Parent, 1978-1987; Grinnell Gideon Camp; Poweshiek Area Development Council. **Term:** First.



CATALDO, Michael - Des Moines
District 68
 Democrat

Birth: June 10, 1965, Des Moines. **Parents:** George and Sandy Cataldo. **Education:** Graduated from Dowling High School; A.B., American Institute of Business. **Profession and Activities:** Vice president of Iowa EPS Products, Inc. Member: St. Anthony's Catholic Church, ARC of Iowa, Capitol Planning Commission, Friends of Capitol Hill, Society of Italian-Americans, United Mexican-American Community Center. **Term:** Second.

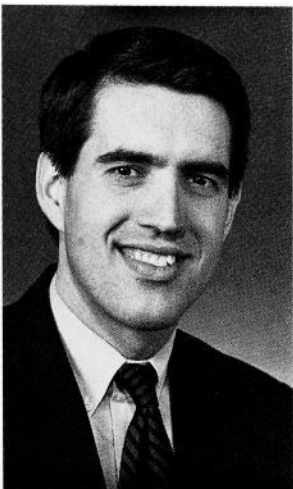

CHURCHILL, Steven W. - Johnston
District 76
 Republican

Birth: May 8, 1963, Akron, Ohio. **Parents:** Wayne and Sue Churchill. **Education:** B.A., Iowa State University, 1985. **Profession and Activities:** Fundraising Consultant, The Churchill Group. Member: past president, The Rotary Club of Des Moines A.M.; past president and founding member, The Bull Moose Club; life member of the Iowa State University Alumni Association; Johnston and Urbandale Chambers of Commerce; Plymouth Congregational Church; past member of Iowa Civil Rights Commission. Awards: Recipient of the "Commanders Award for Public Service" in 1991. Named one of "Ten Outstanding Young Iowans" by the Iowa Jaycees in 1995. **Term:** Second.

COHOON, Dennis - Burlington
District 100
 Democrat

Birth: March 29, 1953, Des Moines County. **Parents:** Meril and Marie Cohoon. **Education:** Graduated Burlington High School, 1971; Southeastern Community College, 1974; B.A., Iowa Wesleyan College, 1977; graduate work, University of Iowa. **Military service:** Iowa Army National Guard. **Profession and Activities:** Special education teacher, Burlington Community High School. Member: Burlington Education Association, Iowa State Education Association, Geode Education Association, Des Moines County District Central Committee, and Oak Street Baptist Church. **Term:** Fifth.

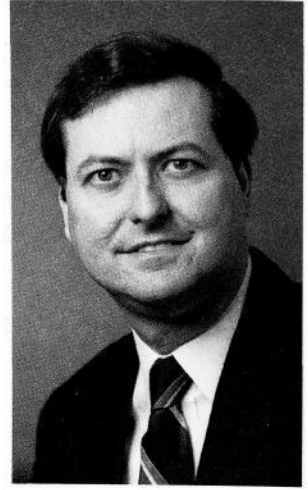

CONNORS, John H. - Des Moines
District 69
 Democrat

Birth: December 2, 1922, Des Moines. **Parents:** John J. and Edna Connors. **Education:** Graduated North High School, 1942; Attended Harvard University Trade Union Program. **Military service:** Navy Reserve and Merchant Marine, World War II. **Spouse:** Marjorie Leonard, 1945. **Children:** 1 daughter; 2 sons; 1 deceased. **Profession and Activities:** Labor Arbitrator; Member and retired captain, Des Moines Fire Department, 1950-1977. Member: Capitol Hill Christian Church, Masonic Orders. Former Board member: Logan Priority Board; City-wide Central Advisory Board, first chairman; Polk County Society for Crippled Children and Adults, past president; Board of Trustees, Des Moines General Hospital, chairman; Muscular Dystrophy Association, past president; Des Moines Friendship and Sister City Commission; Iowa Golden Gloves, president; National Golden Gloves Association, past president; chairman, Midwestern Legislative Conference, 1987 and 1994; national chairman, Council of State Governments, 1992. Speaker pro tempore, 1983-1992. Assistant Minority Leader, 1992-1995. **Term:** Twelfth.

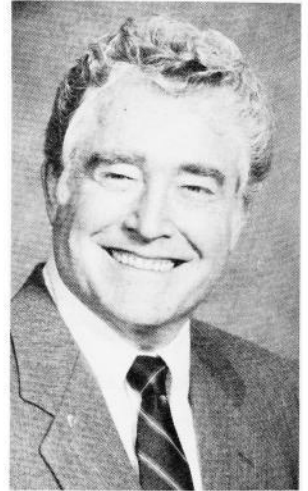

COON, Brian A. - Carlisle
District 89
 Republican

Birth: September 19, 1970, Des Moines. **Parents:** George R. and Diane Coon. **Education:** Carlisle High School, 1989; B.S.E. University of Iowa, 1993. **Spouse:** Julie McNamar, 1992. **Profession and Activities:** Mechanical Engineer, E.I.T. certified. Owner, Carlisle Systems. Member: Farm Bureau, National Rifle Association, Warren County Republican Central Committee, Warren County Taxpayer's Association. Executive Officer, University of Iowa Student Senate, 1992-1993. **Term:** First.

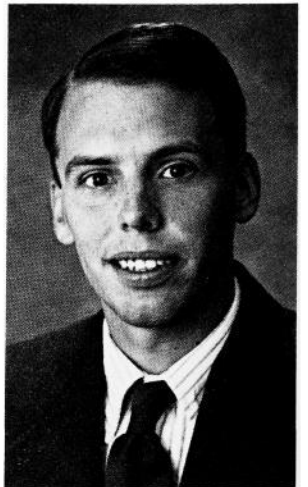

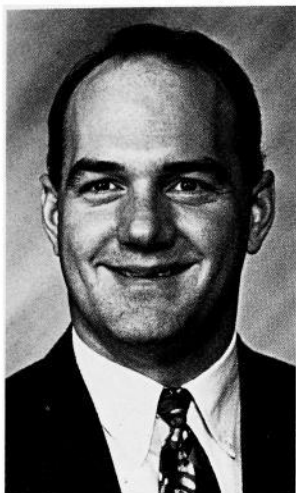

CORBETT, Ron J. - Cedar Rapids
District 52
 Republican

Birth: October 12, 1960, Erie, Pennsylvania. **Education:** Graduated from Newton Senior High School, 1978. Bachelor of special studies in economics and business, Cornell College, 1983. **Spouse:** Benedicte. **Children:** 2 sons: Jeremy and Matthieu. **Profession and Activities:** Special projects manager for CRST, Inc. Member: Advisory Board of the Salvation Army, Linn County Republicans, American Council of Young Political Leaders. **Term:** Fifth.

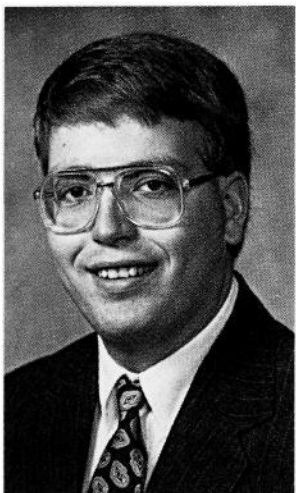

CORMACK, Mike G. - Fort Dodge
District 13
 Republican

Birth: April 22, 1970, Fort Dodge. **Parents:** Jim and Julie Cormack. **Education:** Graduated Fort Dodge Sr. High, 1988; B.S. degree in Political Science/Public Administration and Secondary Education/Social Studies, Mankato State University, 1992. Coaching authorization classes, Drake University, 1992. **Profession and Activities:** Substitute Teacher. Legislative Intern with Senator Chuck Grassley. Student teacher in the LeSueur-Henderson Minnesota Community School District, 1992. Member: Riverside United Methodist Church; Webster County Farm Bureau; State Republican Platform, 1990. **Term:** First.

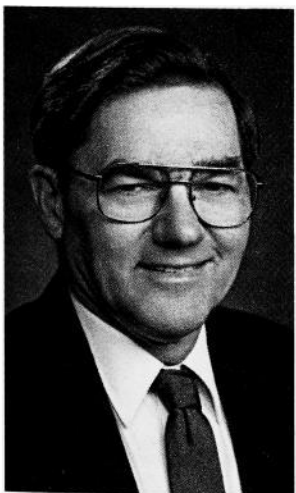

CORNELIUS, Jerry E. - Bellevue
District 34
 Republican

Birth: March 28, 1935, Bellevue. **Parents:** Gilbert and Alice Cornelius. **Education:** Graduated from Andrew High School; B.S. degree in Animal Science, Iowa State University, 1956. **Military service:** Army Reserves, six years. **Spouse:** Wanda, 1958. **Children:** 2 daughters; 1 son. **Grandchildren:** 4. **Profession and Activities:** President of Cornelius Seed Corn Company and a farmer. Member: Andrew Community School board of directors, 1971-1986; Jackson County Farm Bureau, past president, vice-president, and voting delegate; second vice-president of Iowa Seed Association; Andrew/Jackson Demonstration Farm, board of directors, president 1992-1993; Maquoketa Rotary Club. Awards: Jaycee Outstanding Young Farmer Award, 1970; Iowa Master Farmer, 1991. Salem Lutheran Church Council, organist, choir and past treasurer. **Term:** First.

DAGGETT, Horace C. - Creston
District 88
 Republican

Birth: May 15, 1931, Prescott. **Parents:** Don and Mildred Daggett. **Education:** Graduated Prescott Community School District, 1948. **Military service:** Honor graduate of Army Non-Commissioned Officers Academy, Ft. Riley, Kansas, 1951; Retired sergeant major, Iowa National Guard, 31 years. **Spouse:** Ruth Foster, 1952. **Children:** 1 daughter, Debra; 2 sons: Dennis and Douglas. **Profession and Activities:** Farmer in Adams County. Member, First Baptist Church, Creston - adult Sunday school teacher. Past president and director, Adams County Farm Bureau. Member and past president, Lenox Community School Board, 1968-1971. Past leader and member, Adams County 4-H Youth Committee, 1967-1972. Iowa commissioner to Education Commission of the States, 1983-1992. Education task force American Legislators Exchange Council. **Term:** Twelfth.

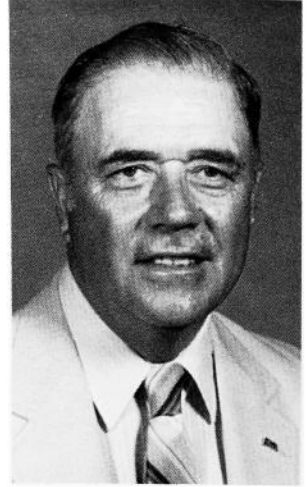

DINKLA, Dwight L. - Guthrie Center
District 78
 Republican

Birth: December 30, 1951, Adair County. **Parents:** Elmer and Arlene Dinkla. **Education:** Graduated from Adair-Casey Community High School, 1970; Morningside College, 1973; Drake University Law School, 1977. **Military service:** U.S. Marine Corps, 1977-1980; Lt. Col. in Iowa Army National Guard, 1982-present. **Spouse:** Brenda E. Reha, 1973. **Children:** 1 daughter: Jill; 3 sons: Alex, Jordan, and Dylan. **Profession and Activities:** Member and past president: 5A Bar Association; Guthrie Center Lions Club; Guthrie County Conservation Foundation. Past director, New Homestead Nursing Home. Former trustee, Guthrie Center Municipal Utilities. Member: Guthrie County and Iowa State Bar Associations, Iowa National Guard Officers Association, Guthrie Center Area Development Corporation, American Legion, Farm Bureau, Guthrie Center Chamber of Commerce, and First Presbyterian Church (Guthrie Center). **Term:** Second.



DISNEY, Larry - Pleasant Hill
District 66
 Republican

Birth: August 10, 1953, Baltimore, Maryland. **Parents:** James and Wilma Disney. **Education:** Southeast Polk High School, 1972; B.A. degree in Political Science, Iowa State University, 1976; M.B.A., Southern Illinois University, 1984. **Spouse:** Debra, 1975. **Military service:** U.S. Navy, Naval Flight Officer, active duty 1976-1986, reserve duty 1987 to present, commander. **Profession and Activities:** Realtor with Coldwell Banker Mid-America Realtors; Member: Masonic Lodge, Des Moines Scottish and York Rite Bodies, Za-Ga-Zig Shrine Temple, Bondurant American Legion Post, Rising Sun Church of Christ. **Term:** First.

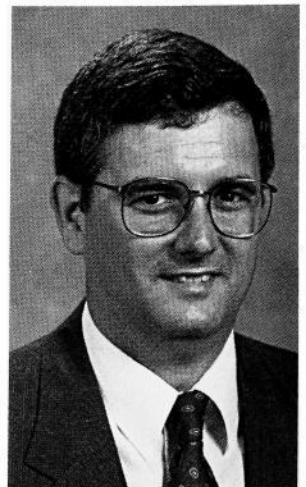



Birth: May 16, 1923, Holland, Iowa. **Parents:** Sophie and John Frerichs. **Education:** Graduated from East High, Waterloo; B.A. in economics, University of Iowa. **Spouse:** Fred Doderer (deceased). **Children:** 1 daughter: Kay Lynn; 1 son: Dennis. **Profession and Activities:** Served on Iowa Health Facilities Commission; visiting professor at Stephens College, Columbia, Missouri, and at Iowa State University. Member: First Methodist Church; Board of Fellows, SUI School of Religion; honorary member of Delta Kappa Gamma; East High School Hall of Fame; president, Pioneer Lawmakers, 1994-1995. Awards: Outstanding Citizen's Award, Women Journalism Students of the University of Iowa; special award, Iowa City's Outstanding Woman; Iowa Civil Liberties Award, 1978; Good Citizenship Medal, Sons of the American Revolution; Distinguished Legislative Service Award, Iowa State Education Association; Friend of Education Award, Iowa City, 1986; Christine Wilson Award for Equality and Justice, 1989; Woman of the Year, 1995. Iowa Coalition Against Domestic Violence, Gold Seal Award, 1995. Served 2½ terms in Iowa Senate. **Term:** Tenth

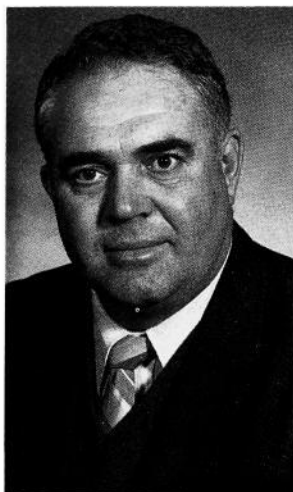

DRAKE, Jack E. - Lewis
District 81
Republican

Birth: July 29, 1934, Pottawattamie County. **Parents:** Wallace and Arlene Barnes Drake. **Education:** Graduated from Atlantic High School, 1952; attended University of Iowa. **Spouse:** Shirley Bees, 1954. **Children:** 2 daughters: Marcia and JoEllen; 2 sons: Scott and Kyle. **Profession and Activities:** Farmer since 1955. Past vice president, Pottawattamie County Zoning Commission. President, East Pottawattamie Extension Council. President and voting delegate, East Pottawattamie County Farm Bureau. Iowa Farm Bureau board of directors. Vice president and organizing member, Pottawattamie County Taxpayers Association. Walnut Telephone Company board secretary. Member: Cattlemen's Association, Corn Growers, Soybean Association, Pottawattamie County Republican Central Committee, Walnut Area Development Association, and United Methodist Church. **Term:** Second.



DREES, James H. - Manning
District 80
Democrat

Birth: July 6, 1930, Manning. **Parents:** Henry and Maria. **Education:** Graduated Carroll High School; attended Iowa State University. **Spouse:** Patricia. **Children:** 3 sons: Jeffrey, Jay, and Nick. **Grandchildren:** 4. **Profession and Activities:** Farmer. Member: Sacred Heart Parish, Iowa Cattlemen Association, Knights of Columbus. **Term:** First.

EDDIE, Russell J. - Storm Lake
District 10
 Republican

Birth: June 9, 1938, Wayne, Nebraska. **Parents:** Robert and Myrtle Eddie. **Education:** Graduate of Truesdale High School; B.A. degree from Buena Vista College, 1960. **Spouse:** Gladys Pedersen of Newell, 1960. **Children:** 1 daughter: Julie; 3 sons: Tom, Rob, and Steve. **Grandchildren:** 6. **Profession and Activities:** Retired farmer; self-employed businessman; Dekalb Seed Corn; school teacher and coach, Royal, Iowa, 1961-1966. Member: Farm Bureau, Buena Vista County Pork Producers, St. Mark Lutheran Church in Storm Lake. Past Activities: Albert City-Truesdale school board, nine years; Little League coach, twenty-four years; Buena Vista Co. Historical Society; Buena Vista County Compensation Board; Republican precinct chair. **Term:** Fifth.

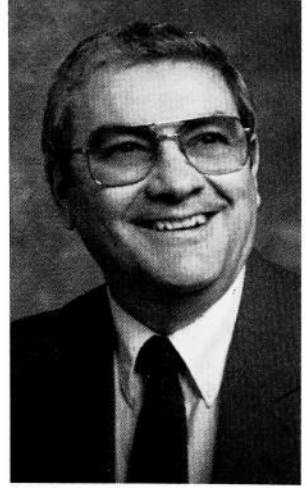

ERTL, Joseph L. - Dyersville
District 33
 Republican

Birth: October 12, 1935, Dubuque. **Parents:** Fred and Gertrude Ertl. **Education:** Attended Loras Academy and Loras College. **Spouse:** Helen Blum, 1958. **Children:** 2 daughters: Jane and Julie; 1 son: Donald. **Grandchildren:** 6. **Profession and Activities:** Founder and CEO of Scale Models and Dyersville Die Cast. Former board member: Western Dubuque School Board; Iowa Association of School Boards; Progress, Inc.; St. Francis Cemetery; St. Francis Circle; Dyersville Golf and Country Club; Dubuque County Assessors Board; Dubuque County Compensation Board; and Beckman Endowment Fund. Chair, Boy Scouts Fund Drive. Member: St. Francis Xavier Basilica, Knights of Columbus, Lions, Northeast Iowa Antique Tractor Association, Dubuque Antique Car Club, Hawkeye Antique Tractor Association, Society of Die Cast Engineers, and Farm Bureau. Alternate delegate, 1992 Republican National Convention. **Term:** Second.

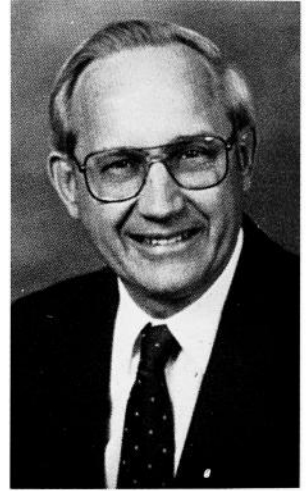

FALLON, Ed - Des Moines
District 70
 Democrat

Birth: March 1, 1958, Santa Monica, California. **Parents:** Edward S. and Shirley J. Fallon. **Education:** B.G.S. in religion, Drake University, 1987. **Spouse:** Kristin Maahs. **Children:** 1 daughter: Fionna; 1 son: Benjamin. **Profession and Activities:** Clarion Alliance. North Park Neighbors. Trinity United Methodist Church. Boy Scouts. Division of Peace and World Order. **Term:** Second.

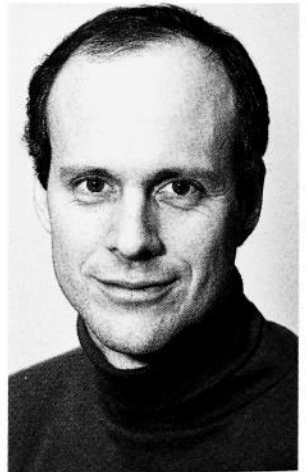



GARMAN, Teresa A. - Ames
District 63
 Republican

Birth: August 29, 1937, Webster County. **Parents:** John Clement and Barbara Korsa Lennon. **Education:** Graduated from Ft. Dodge High School, 1954. **Spouse:** Merle Garman, 1961. **Children:** 3 daughters: Laura, Rachel, and Sarah; 1 son; Robert. **Profession and Activities:** Served on Story County Zoning Board of Adjustment. School Board Advisory Committee, Gilbert Community School. State Republican Farm Policy Council. Republican State Central Committee. Story County Republican Central Committee, secretary. Member: Story County Republican Women, Story County Pork Producers, V.F.W. Auxillary, Farm Bureau, St. Cecilia's Catholic Church, Nevada Chamber of Commerce, Story City Greater Community Club, National Order of Women Legislators. Delegate to 1988 and 1992 Republican National Convention. Member, 1988 and 1992 Republican National Platform Committee, American Legislative Exchange Council. **Term:** Fifth.

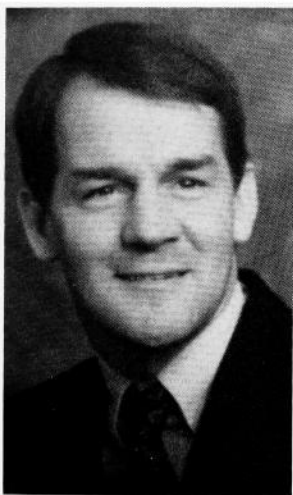

GIPP, Charles R. - Decorah
District 31
 Republican

Birth: November 30, 1947, Decorah. **Parents:** Alvin and Jeanette Gipp. **Education:** Graduated from Thomas Roberts High School in Decorah, 1966. Received B.A. from Luther College, 1970. **Spouse:** J. Ranae Keoppel, 1971. **Children:** 1 daughter: Alison; 1 son: Barrett. **Profession and Activities:** Dairy farmer. Past chair: Winneshiek County Republicans. Member: Iowa Brown Swiss Association; Farm Bureau; NFIB; Decorah Chamber of Commerce; Luther College Town and Gown Committee; First Lutheran Church. **Term:** Third.



GREIG, John M. - Estherville
District 7
 Republican

Birth: July 3, 1934, Estherville. **Parents:** John E. and Florence Morse Greig. **Education:** B.S., University of Minnesota, 1956; M.S., Iowa State University, 1960. **Military service:** First lieutenant, U.S. Army, 1956-1958, 1961-1962. **Spouse:** Connie Kint, 1958. **Children:** 2 sons: Will and Joe. **Profession and Activities:** Cattle and corn farmer. Part owner, John Deere dealership. Director, Boatmen's Bank and Brokers National Life Assurance Co. Past member, Iowa Board of Regents. Past president, Iowa Cattlemen's Association. Past chair, Environmental Committee. Past executive committee member, National Cattlemen's Association. **Term:** Second.

GREINER, Sandra H. - Keota
District 96
 Republican

Birth: October 26, 1945, Washington. **Parents:** Lloyd Lyle and Louise Eyestone Hayes. **Education:** Graduated from Washington Community Schools, 1964; attended Stephens College, Columbia, Missouri. **Spouse:** Terrence. **Children:** 3 sons: Shaun, Brant, and Cory. **Profession and Activities:** Member: Pork Producers, Corn and Soybean Growers, Farm Bureau, Keota Unlimited, American Agri-Women (past president), Agricultural Women's Leadership Network, Daughters of American Agriculture board of directors, former Agriculture Council of America executive committee member, American Feed Industry Association, Animal Industry Task Force, Washington County Republican Central Committee, Washington County Republican Women, Keokuk County Republican Women, Wapello County Republican Women, Mahaska County Republican Women, and St. Mary's Catholic Church and Altar and Rosary Society, Keota. Lector, choir member, and communion distributor. **Term:** Second.



GRIES, Don - Charter Oak
District 12
 Republican

Birth: May 15, 1929, Ute. **Parents:** Leonard and Elizabeth Gries. **Education:** Graduated from Ute High School, 1947; B.A., Buena Vista College, 1954; M.S., Omaha University, 1965; Ed.S., Omaha University, 1967. **Military service:** United States Army, 1947-1949; recalled to active duty during Korean Conflict, 1950-1951. **Spouse:** Dorothy Naab, 1950. **Children:** 3 daughters; 1 son. **Grandchildren:** 4. **Profession and Activities:** Thirty-eight years as teacher, coach, principal, and superintendent in Iowa schools. Superintendent: Charter Oak-Ute Community Schools, 1967-1992. Member: American Legion; VFW; Charter Oak Community Club; Charter Oak Commercial Club; St. John's Lutheran Church, Charter Oak; School Administrators of Iowa; Iowa Association of School Administrators and Iowa Association of School Boards Joint Task Force on School Finance, 1981-1982; Iowa Association of School Administrators Legislative Committee, 1982-1985; Iowa Association of School Boards Study Committee on Group Health Insurance, 1983-1984. **Term:** Second.

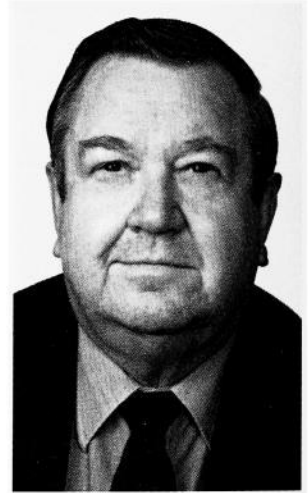

GRUBBS, Steve - Davenport
District 40
 Republican

Birth: October 20, 1964, Hill City, Kansas. **Parents:** Herman and Joyce Grubbs. **Education:** Graduated from Davenport West High School, 1983. Received bachelor's degree in finance, University of Iowa; J.D., University of Iowa, 1994. **Spouse:** Kelli, 1988. **Children:** 1 son: Justin; 1 daughter: Erica. **Profession and Activities:** University of Iowa Student Senate President. Chairman, Dole for President '96; Instructor of Business Law, St. Ambrose University. Member: Outstanding Young Men of America. Research director for former Congressman Tom Tauke. **Term:** Third.

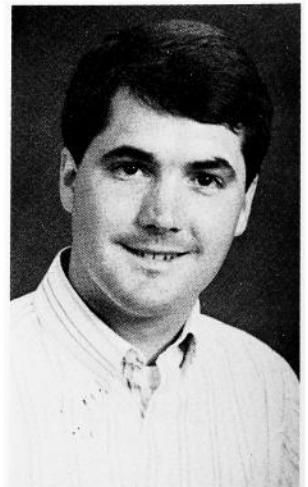

GRUNDBERG, Betty - Des Moines
District 73
 Republican



Birth: February 16, 1938, Woden. **Parents:** Ed and Eva Ruth Meyer. **Education:** Graduated from Dows High School, 1956; B.A., Wartburg College, 1959; M.A., University of Iowa, 1969; Advanced studies, Drake University. **Spouse:** Arnie. **Children:** 3 daughters: Christine, Julie, and Susan. 1 son: Michael. **Profession and Activities:** Property management and renovation. Past member: Des Moines School Board, Des Moines Housing Council, state and local PTA, Iowa Children and Family Services board, and Civic Center board. Member: Windsor Heights Lutheran Church, Polk County Health Services board, Polk County Medical Auxiliary, League of Women Voters, AAUW, Women's Political Caucus. **Term:** Second.

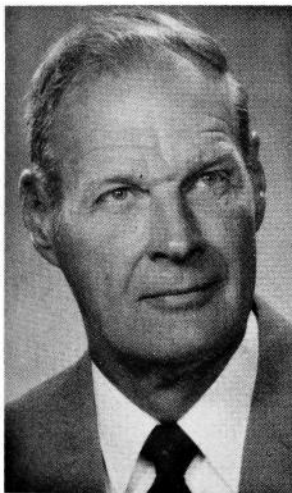

HAHN, James F. - Muscatine
District 48
 Republican

Birth: October 25, 1935, Muscatine. **Education:** Muscatine High School, 1953. **Children:** 4 daughters. **Grandchildren:** 5. **Profession and Activities:** Farmer and hog operation owner. Involved in sand and gravel ready mix and wholesale fruits/vegetables family businesses. Real estate salesperson. Member: Wesley United Methodist Church; Masons; Elks; Iowa Corn Growers; Iowa Soybean Association; Muscatine and Louisa Counties Flood Control Commission; Farm Bureau; Pork Producers; Muscatine Chamber of Commerce. **Term:** Third.



HALVORSON, Roger A. - Monona
District 32
 Republican

Birth: February 12, 1934, Waterville. **Parents:** Victory and Ruby Halvorson. **Education:** Waterville High School, 1951; B.S., Upper Iowa University, 1955. **Spouse:** Connie Rohde, 1955. **Children:** 3 daughters: Tracey, Rogeta, and Lisa; 1 son, Jay. **Profession and Activities:** Teacher at Luana High School, 1955-1956. Insurance and real estate broker. Member: St. Paul's Evangelical Lutheran Church and Certified Insurance Councilor (CIC) 1986. Elected majority floor leader in 68th General Assembly, assistant majority floor leader in 69th General Assembly, assistant minority floor leader in 70th General Assembly. **Term:** Eleventh.

HAMMITT, Donna M. - Logan
District 82
 Republican

Birth: August 30, 1947, Harrison County. **Parents:** Miles and Iva. **Education:** Graduated Woodbine Community High School; B.A. degree in History Education, University of Northern Iowa. **Children:** 2 daughters. **Profession and Activities:** Farmer and property manager. Former field staff of Branstad, Jepsen, and Lightfoot campaigns. Member: Environmental Protection Commission, 1984-1988; Iowa Western Community College Board, 1989-1995; Farm Bureau; Logan Kiwanis; PEO; Corn Growers; Soybean Association; Woodbine Methodist Church; Women's Society Legion Auxiliary; Harrison County Republican Women; Community Memorial Hospital Foundation Board. **Term:** First.



HANSON, Donald - Waterloo
District 24
 Republican

Birth: April 26, 1926, Lyon County, Minnesota. **Education:** B.S., Northwest Missouri State University; M.A., University of Wyoming; Ed.D., Western Michigan University. **Military service:** U.S. Navy veteran. **Spouse:** Jo, 1950. **Children:** 1 daughter: Debora; 2 sons: Mark and Andrew. **Profession and Activities:** Retired teacher and school administrator. Member: Kiwanis; Goodwill Industries board of directors; Grace Lutheran Church; American Legion; Cedar Falls Chamber of Commerce. Served on board of directors, Allen Memorial Hospital. **Term:** Third.

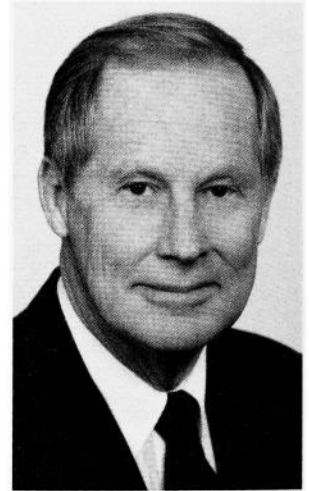

HARPER, Patricia M. - Waterloo
District 26
 Democrat

Birth: December 4, 1932, Cresco. **Parents:** Patrick Mullaney and Martha Gossman. **Education:** B.A. and M.A., University of Northern Iowa. **Children:** 1 daughter: Susan. **Profession and Activities:** Secondary mathematics and science teacher, 1955-1986. Member: Waterloo Education Association; American Association of University Women; League of Women Voters; Alliance for the Mentally Ill of Black Hawk County; board of directors of Independence Haven Group Home. Served 2 previous terms in Iowa House. **Term:** Second.

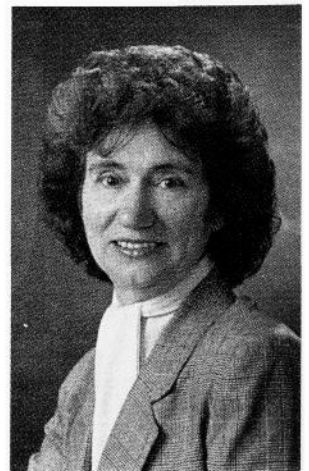



HARRISON, Neil P. - Davenport
District 44
 Republican

Birth: April 29, 1967, Davenport. **Parents:** Neil E. and Helene Harrison. **Education:** Graduated West High School, 1985; attended Western Illinois University and St. Ambrose University. **Profession and Activities:** Iowa State University Scott County Agricultural Extension Council. Member: St. Mark Lutheran Church, Davenport; board of directors, Illowa Lutheran Coalition Council; First Ward Alderman, Davenport City Council, 1990-1994; Chairman: board of directors, The Youth Agenda, Davenport; Finance Committee, City of Davenport, 1992-1994; Scott Area Solid Waste Management Commission, 1992-1994. **Term:** First.



HEATON, David E. - Mt. Pleasant
District 97
 Republican

Birth: February 2, 1941, Sigourney. **Parents:** Ward and Jean Heaton. **Education:** Graduated Sigourney High School, 1959; B.A. Iowa Wesleyan College, 1964. **Military Service:** U.S. Army Reserve 872nd Ord. Co., Washington, Iowa. **Spouse:** Carmen, 1968. **Children:** 1 son: David; 1 daughter: Mary. **Profession and Activities:** Owner of Iris Restaurant, Mt. Pleasant. Member: Kiwanis, Henry County Pork Producers, Henry County Farm Bureau, Presbyterian Church. Past president, Iowa Restaurant Association. Mt. Pleasant Chamber of Commerce, former board of directors member. **Term:** First.

HOLVECK, Jack - Des Moines
District 72
 Democrat



Birth: May 26, 1943, Marshalltown. **Parents:** Kenneth and Bess (Comfort) Holveck. **Education:** Graduated from Union-Whitten High School, 1961; B.A., economics and history, William Penn College, 1965; M.A., political science, University of Iowa, 1972; J.D., The University of Iowa College of Law, 1975. **Spouse:** Andrea White, 1970. **Children:** 2 sons: John and David. **Profession and Activities:** Student body president, William Penn College. College intern, United States Department of State. Teacher, Iowa State Training School. Labor relations manager, Polk County, 1977-1982. Currently engaged in private law practice. Member: Consumers Union; Sierra Club; League of Women Voters for Metropolitan Des Moines; Des Moines branch of NAACP; local, state, and national PTA; AARP; YMCA of Greater Des Moines; and the Religious Society of Friends (Quaker). **Term:** Seventh.

HOUSER, Hubert M. - Carson
District 85
 Republican

Birth: October 9, 1942, Pottawattamie County. **Parents:** Merrill and Marilynn Houser. **Education:** Attended Carson-Macedonia Community School and Iowa State University. **Spouse:** Paula Ackermann. **Children:** 3 daughters: Leslie, Kimberly, Cyndy; 3 sons: Grant, Devin, and Martin. **Grandchildren:** 6. **Profession and Activities:** Farmer. Served 2 terms on Carson-Macedonia School Board. Pottawattamie County Board of Supervisors, 1979-1993. Member: Macedonia Methodist Church, Farm Bureau, and Cattlemen's Association. Houser's grandfather, Jim O. Henry, also represented Pottawattamie County in Iowa Legislature. **Term:** Second.



HURLEY, Charles D. - Fayette
District 28
 Republican

Birth: August 22, 1958, Concordia, Kansas. **Parents:** Jim and Helen Hurley. **Education:** Graduated from Glasco High School, 1976. Received B.S., in ag economics, Kansas State University, 1980. Received J.D., Kansas University, 1983. **Spouse:** Christine Stewart, 1982. **Children:** 4 daughters: Christy, Rebecca, Rachel, and Renee; 3 sons: Carl, Jim, and Charles. **Profession and Activities:** Law partner: Hofmeyer, Hurley, and Hanson. Elder: Church of Christ Eastside, Oelwein. Foster parent. Member: Farm Bureau; American Family Association; Christian Legal Society, industrial development and business groups. **Term:** Third.

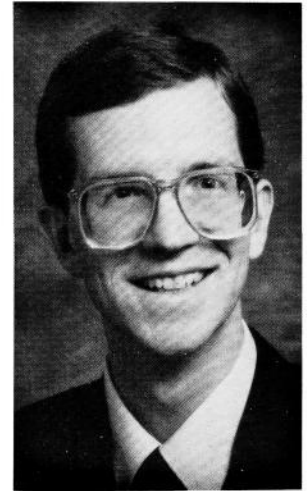

HUSEMAN, Daniel A. - Aurelia
District 9
 Republican

Birth: June 28, 1952, Cherokee. **Parents:** Dorrel A. and Myrna J. Huseman. **Education:** Graduate of Aurelia High School, 1970; Buena Vista College, 1974. **Spouse:** Barbara, 1974. **Children:** 1 son: Neil; 2 daughters: Amy and Erin. **Profession and Activities:** Farmer. Member: St. Paul Lutheran Church, LCMS, in Aurelia; Pork Producers; Farm Bureau; Soybean Association; International LLL; ASCS Committee. Former Little League president; former Cherokee Chamber Agriculture Committee; former officer and director of Cherokee County Farm Bureau. **Term:** First.





**JACOBS, Elizabeth S. "Libby" - West Des Moines
District 74
Republican**

Birth: October 1, 1956, Lincoln, Nebraska. **Parents:** William and Mary Swanson. **Education:** B.A. degree in political science, University of Nebraska-Lincoln; M.A. degree in public administration, Drake University. **Spouse:** Steve, 1982. **Children:** 2 daughters: Stephanie and Shelby. **Profession and Activities:** Manager of Disability Income Services at The Principal Financial Group. Member: Valley Junction Foundation Board, Junior League of Des Moines, Plymouth Church, Variety Club of Iowa, PEO, League of Women Voters, Maternal and Child Health Advisory Council, Iowa Supreme Court Commission on Planning for the 21st Century. **Term:** First.



**JOCHUM, Pam - Dubuque
District 35
Democrat**

Birth: September 26, 1954, Dubuque. **Parents:** Eugene "Micky" Hingtgen and Jean Noel. **Education:** Graduated from Wahlert High School; A.A., Loras College. **Children:** 1 daughter: Sarah. **Profession and Activities:** Residence hall director and director of public information and marketing, Loras College. Former board member: Dubuque County Association for Retarded Citizens, Women's Recreation Association, National Catholic Basketball Tournament, Dubuque County Compensation Board, Loras College Arts and Lecture Series. Chair: Dubuque County Democratic Central Committee, 1982. Delegate to 1980 Democratic National Convention and floor whip at 1984 Democratic National Convention. Statewide co-chair of U.S. Senator Tom Harkin's reelection committee. Member: Sacred Heart Catholic Church. **Term:** Second.

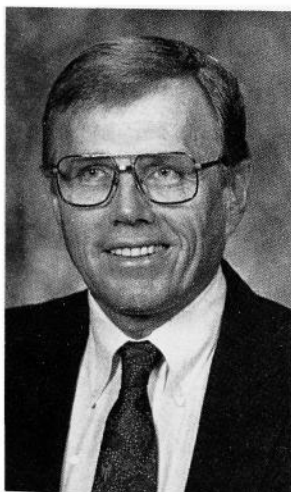

**KLEMME, Ralph F. - Le Mars
District 4
Republican**

Birth: November 17, 1939, Plymouth County. **Parents:** Alvin and Anna Klemme. **Education:** Graduated from Le Mars Community High School, 1958. **Spouse:** Karen Oloff, 1960. **Children:** 3 sons: Kevin, Russell, and Kent. **Grandchildren:** 3. **Profession and Activities:** Grain and livestock farmer, 1959-present. Le Mars Community School Board member, 12 years; president, 3 years. Board member: Plymouth County Compensation Board; Plymouth County Draft Board; Plymouth County Farm Bureau Board; St. John's Lutheran Church Board, 17 years. Lay coordinator for 12 congregations, 7 years. Member: Farm Bureau, Pork Producers, Cattlemen's, and Soybean Associations. **Term:** Second.

KOENIGS, Deo A. - St. Ansgar
District 29
 Democrat

Birth: January 30, 1935, Mitchell County. **Parents:** Paul and Marie Koenigs. **Education:** Attended Meyer Independent grade school; graduated from McIntire High School, 1952. **Military service:** Two years in the Marine Corps. **Spouse:** Joan Niess, 1956. **Children:** 1 daughter, Lisa; 5 sons: Mark, James, Harry, Greg, and Paul. **Profession and Activities:** Grain and dairy farmer since 1958. Member: Sacred Heart Catholic Church, Meyer. Former chair, Mitchell County Democrats. Delegate to the national convention, 1976. **Term:** Seventh.

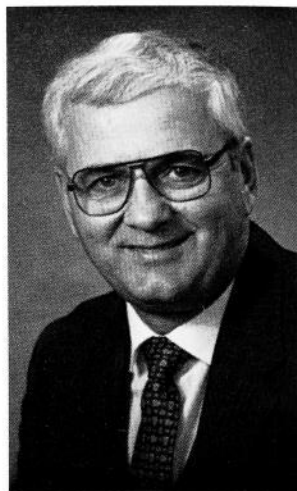

KREIMAN, Keith A. - Bloomfield
District 92
 Democrat

Birth: June 28, 1954, Fargo, North Dakota. **Parents:** Don and Cathy Yadon. **Education:** Graduated from Waverly-Shell Rock High School, 1972; A.A., Ellsworth Community College, 1974; B.A. Ed., Seattle University, 1974; J.D., University of Iowa, 1978. **Spouse:** Rose Ann. **Children:** 3 daughters: Erin, Krista, and Shanon. **Profession and Activities:** Member: Lions; Good Shepard Lutheran Church, Bloomfield; Southern Iowa Economic Development Association; Iowa State Bar Association; Iowa Trial Lawyers Association; Davis County School Board, 4 years; State Democratic Platform Committee, 1988. **Term:** Second.

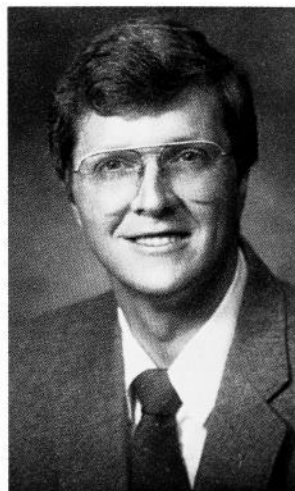

KREMER, Joseph M. - Jesup
District 27
 Republican

Birth: August 19, 1921, Jesup. **Parents:** Matt and Matilda. **Education:** Graduated Jesup Consolidated High School, 1939. **Military Service:** U.S. Army, WWII. **Spouse:** Ellen Harn, 1947. **Children:** 2 sons; 4 daughters. **Grandchildren:** 13. **Profession and Activities:** Retired farmer. Member: St. Athanasius Church, Knights of Columbus, Buchanan County Farm Bureau, Iowa Corn Growers Association, Iowa Soybean Association, AMVET Post 31. Past President: Parish Council, Jesup Senior Citizens Housing, Farmers Mutual Telephone Company, St. Athanasius Credit Union, Jesup Farmer Cooperative. Former board member: Readlyn Mutual Insurance Association. Past Commander: Jesup American Legion Post 342. Served 4 previous terms in Iowa House. **Term:** First.



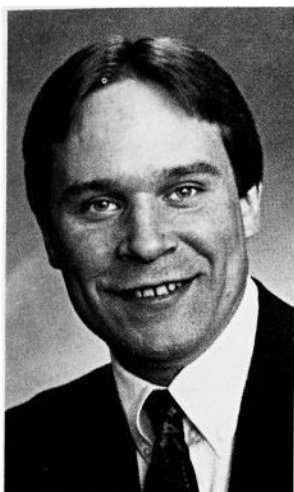

LAMBERTI, Jeffrey M. - Ankeny
District 65
 Republican

Birth: October 21, 1962, Ankeny. **Parents:** Donald and Charlene. **Education:** Graduated Ankeny High School, 1981; B.A. degree, Drake University, 1985; J.D. with honors, Drake University Law School, 1989; Master of Business, Drake University, 1989. **Spouse:** Shannon, 1985. **Children:** 1 son; 1 daughter. **Profession and Activities:** Attorney. Member: American, Iowa State, and Polk County Bar Associations and National Association of Bond Lawyers. Chair: board of directors of On With Life, Inc. (Head Injury Rehabilitation Facility). Board of directors, Family Futures Network (Homeless Child Day Center and Family Support Center). **Term:** First.



LARKIN, Richard L. - Fort Madison
District 99
 Democrat

Birth: February 28, 1952, Ottumwa. **Parents:** Joseph and Gertrude Larkin. **Education:** Graduated from Blakesburg High School, 1970; A.A., Indian Hills Community College; B.A. in political science, Iowa State University, 1974. **Spouse:** Linda Greenwald, 1975. **Children:** 3. **Profession and Activities:** Correctional counselor, Iowa State Penitentiary. Former member: Lee County Supervisors and Fort Madison City Council. Member: Knights of Columbus, Fort Madison Chamber of Commerce, Elks, Kiwanis, St. Joseph's Catholic Church, United Way, Aquinas School Board, 8th Judicial District board of directors, Southeast Iowa Economic Development Commission, Fort Madison Tourism Commission. Elected at a special election on February 16, 1993. **Term:** Second.

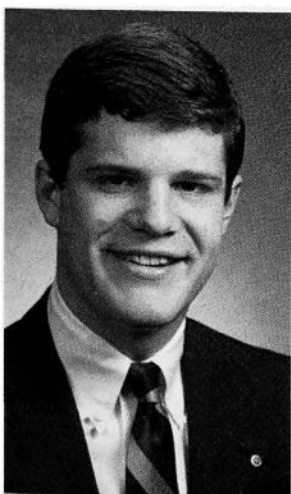

LARSON, Charles W., Jr. - Cedar Rapids
District 55
 Republican

Birth: April 11, 1968, Des Moines. **Parents:** Charles W. and Ellen Larson. **Education:** B.A. in economics, University of Iowa. Graduated Phi Beta Kappa with honors and distinction. **Military service:** Commissioned Airborne Infantry 2nd lieutenant, Iowa National Guard. Platoon leader, Company D, 1-133 Infantry. **Profession and Activities:** Student, University of Iowa College of Law. Serves on 6th Judicial District Department of Corrections Advisory Board and Cedar Rapids Substance Abuse Free Environment Coalition board of directors. Member: American Legion, Hanford Post 5; First Lutheran Church. **Term:** Second.

LORD, David G. - Perry
District 77
 Republican

Birth: December 4, 1934, Madison County. **Parents:** Vera and Wilfred. **Education:** B.S., Iowa State University. **Military service:** Twenty-one years, Iowa Army National Guard, retired. **Spouse:** Maizie, 1957. **Children:** 4 sons. **Grandchildren:** 2. **Profession and Activities:** Retired clothier. Member: Berean Baptist Church, Dallas County Farm Bureau, trustee of Brenton National Bank, past trustee of Dallas County Hospital. Past member: Perry Community School Board, Perry Chamber of Commerce Board, Perry Industrial Development Board, Iowa Retailer Clothiers Board. **Term:** First.



MAIN, Jerry D. - Fairfield
District 94
 Republican

Birth: August 14, 1938, Moravia. **Parents:** R. Forrest and Doris. **Education:** B.A. in Business and Economics at William Penn College. **Military service:** Four years in the Iowa National Guard. **Spouse:** Sharron, 1962. **Children:** 3 sons; 1 daughter. **Profession and Activities:** Farmer. Member: Fairfield Lions Club; Iowa Farm Bureau board of directors, nine years; Iowa Soybean Association board of directors, seven years; Fairfield First Church of the Nazarene board member, treasurer and trustee for twenty-six years; former vice-president and plant manager for Harper Brush Works, Fairfield. **Term:** First.

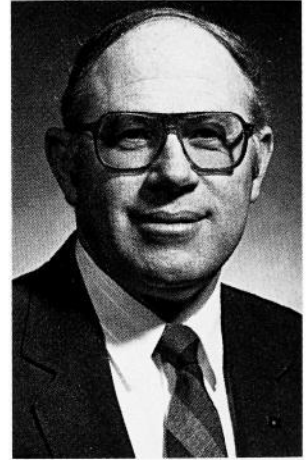

MARTIN, Mona L. - Davenport
District 43
 Republican

Birth: October 22, 1934, Taylor Ridge, Illinois. **Parents:** Herman and Vera Schmidt Kadel. **Education:** B.S., Western Illinois State Teachers College. Graduate studies in earth science (Iowa State University) and biology (University of Iowa). **Spouse:** Robert B., 1956. **Children:** 1 daughter: Beth; 1 son: Charles. **Grandchildren:** 3. **Profession and Activities:** Partner in Robert Martin Company. Former teacher and science department head, St. Katharine's/St. Mark's School, Davenport. Member: American Association of University Women; Northwest Davenport Business Association; St. John's United Methodist Church; and Rock Island County, Illinois, Historical Society. Member and past state president, League of Women Voters. Served: Davenport Planning and Zoning Commission, 17 years; U.S. Department of Energy Consumer Affairs Advisory Board chair 1978-1980. **Term:** Second.

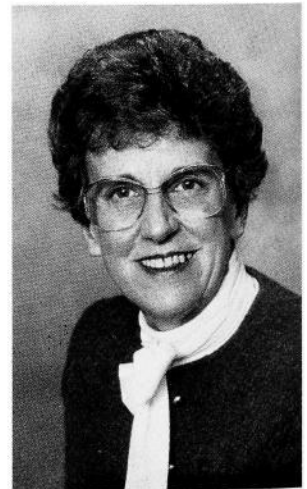



MASCHER, Mary S. - Iowa City
District 46
 Democrat

Birth: September 22, 1952, Iowa City. **Parents:** Harry and Lucille Seelman. **Education:** B.A., elementary education, University of Iowa; M.A., counseling education, University of Iowa. **Children:** 1 son: Jason. **Profession and Activities:** Elementary Counselor, Roosevelt School, Iowa City. Member: Iowa City Parks and Recreation Commission; Iowa City River Front Commission; Iowa City Community Theatre, board of directors; Iowa City Education Association, president, vice-president; Iowa State Sesquicentennial Commission; chairman, Johnson County Democratic Party. **Term:** First.



MAY, Dennis J. - Kensett
District 20
 Democrat

Birth: August 21, 1947, Worth County. **Parents:** Clifford A. and Caroline F. May. **Education:** Graduated from St. Ansgar High School, 1965; North Iowa Area Community College, 1970. **Spouse:** Sharon, 1990. **Children:** 1 stepdaughter: Dawn; 1 stepson: Gregory. **Profession and Activities:** Served on Grafton Housing Board, Grafton Community Action. Member: Alumni Board, North Iowa Area Community College; Emmanuel Lutheran Church; Pheasants Forever. Served 2 previous terms in Iowa House. **Term:** Second.

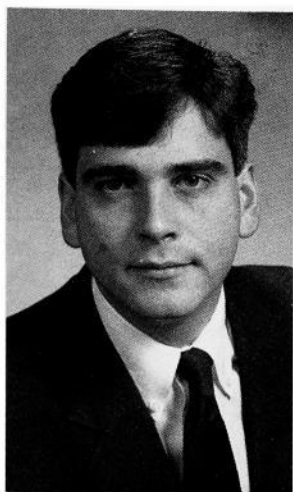

McCOY, Matthew W. - Des Moines
District 67
 Democrat

Birth: March 29, 1966, Des Moines. **Parents:** William P. and Mary Ann McCoy. **Education:** B.A., Briar Cliff College, 1988. **Spouse:** Jennifer A. Stitt, 1993. **Profession and Activities:** Polk County Conservation Board, 1988-1995. Member: St. Ambrose Catholic Church and Boy Scouts. Eagle Scout, 1981. **Term:** Second.

MERTZ, Dolores M. - Ottosen
District 15
 Democrat

Birth: May 30, 1928, Bancroft. **Parents:** John and Gertrude Erickson Shay. **Education:** Graduated St. John's High School; A.A., Briar Cliff College. **Spouse:** H.P. Mertz (deceased). **Children:** 5 daughters: Mary Simpson, Ann Marie Cornicelli, Helen Kay Powell, Janice, and Carol; 2 sons: Peter and David. **Profession and Activities:** Farmer. Democratic precinct leader, 25 years. Past State regent of Catholic Daughters of America (Iowa Court). Kossuth County supervisor, 5 years. Vice chair of Kossuth County supervisors, 2 years. Member: Soroptimist International, Algona; Drama Club, West Bend; Farmers Advisory Council with Department of Natural Resources. Member of FFA Educational Advisory Council. **Term:** Fourth.



METCALF, Janet S. - Des Moines
District 75
 Republican

Birth: December 21, 1935, Des Moines. **Education:** Graduated from Roosevelt High School in Des Moines, 1954; attended Grinnell College; received B.S. degree, Iowa State, 1958. **Spouse:** Donald B. Metcalf, 1958. **Children:** 1 daughter, Carolyn; 1 son, Douglas. **Grandchildren:** 1. **Profession and Activities:** Former owner retail business, 1965-1983. Tour guide, Des Moines Art Center. Sustaining member, Des Moines Junior League. Member, League of Women Voters and Iowa Women's Political Caucus. **Term:** Sixth.



MEYER, James A. - Odebolt
District 11
 Republican

Birth: December 13, 1935, Odebolt. **Education:** Graduated from Odebolt-Arthur Public Schools; B.S. in agriculture and M.V.E., Iowa State University. **Spouse:** Madeline. **Children:** 2 sons. **Profession and Activities:** Farmer and agri-businessman. Chair, Iowa Pork Industry Review Committee. Member: United Methodist Church, Pork Producers, Corn Growers, Farm Bureau, and Soybean and Cattlemen's Associations, Vice Chair, House Ag Committee. **Term:** Second.

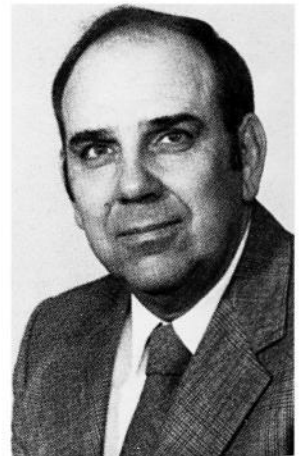

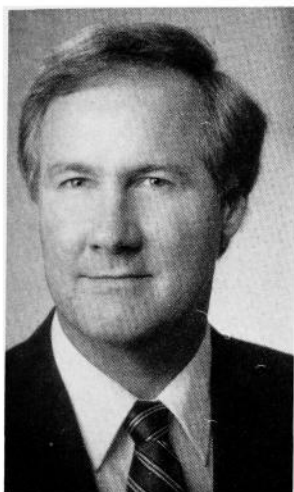

MILLAGE, David A. - Bettendorf
District 41
 Republican

Birth: February 26, 1953, Portland, Oregon. **Education:** Bachelor's degree in business, University of Iowa; J.D., University of Iowa. **Profession and Activities:** Member: American Bar Association; Iowa State Bar Association; Scott County Bar Association; Bettendorf Chamber of Commerce. **Term:** Third.

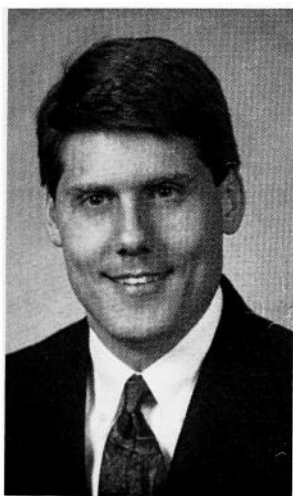

MORELAND, Michael J. - Ottumwa
District 93
 Democrat

Birth: December 9, 1962, Ottumwa. **Parents:** John N. and Mary M. Moreland. **Education:** B.S., Creighton University; J.D., University of Iowa. **Spouse:** Sheri. **Profession and Activities:** Member: Ottumwa Planning and Zoning Commission, Wapello County Democratic Central Committee, Ottumwa Area Chamber of Commerce, American Bar Association, Iowa State Bar Association, Wapello County Bar Association, Advocate, Knights of Columbus. **Term:** Second.

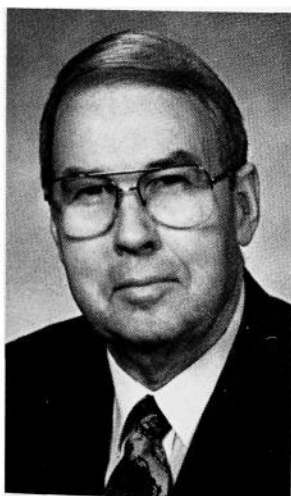

MUNDIE, J. Norman - Fort Dodge
District 14
 Democrat

Birth: January 25, 1929, Rockwell City. **Parents:** John W. and Ruby M. Mundie. **Education:** Graduated from Rockwell City High School, 1946. **Spouse:** V. Faye Stumpf of Rockwell City, 1952. **Children:** 3 daughters: Marcia, Dawn, and Lori; 4 sons: Bart, Brian, Curtis, and Keith. **Profession and Activities:** Grain and livestock farmer. Private pilot. Past president, Parkview Retirement Homes, Inc. Member: Lions; Boy Scout Council; Farm Bureau; board of directors, New Coop, Inc.; Webster County board of supervisors; Central Iowa Farm Business Association; Corn Growers, Soybean Association; Pork Producers; Corpus Christi Catholic Church, Fort Dodge. **Term:** Second.

MURPHY, Patrick J. - Dubuque
District 36
 Democrat

Birth: August 24, 1959, Dubuque. **Parents:** Lawrence John and Eileen Heitz Murphy. **Education:** Graduated from Wahlert High School, 1977. Received B.A., speech communications, Loras College, 1980. **Spouse:** Therese Ann Gulick. **Children:** 1 daughter: Natalie; 3 sons: John, Jacob, and Joseph. **Profession and Activities:** Employed with Cycare Systems, 2 years; Hillcrest Family Services, 1 year; Mercy Health Center, 12 years. Former member: Dubuque Cable Commission. Member: St. Joseph's Church, Loras Club, FDR Club, NAACP, board of directors of the Mental Health Association, and the Dubuque Democratic Business & Professional Coalition. Volunteer: Boy Scouts of America, United Way, and YMCA Partnership with Youth. **Term:** Fourth.

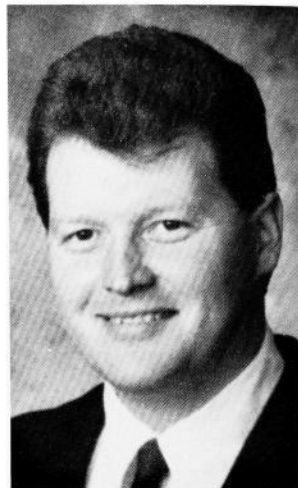

MYERS, Richard E. - Coralville
District 49
 Democrat

Birth: October 29, 1934, Iowa City. **Parents:** Richard E. Myers and Lillian E. Myers (Both deceased). **Education:** Graduated Iowa City High School, 1951; Attended Iowa State University and University of Iowa; graduate of Kirkwood Community College, 1993. **Military service:** U.S. Army, Active Duty, 1953-1961; U.S. Army Reserve, 1961-62. **Spouse:** Doris, 1961. **Children:** 2 sons; 2 daughters. **Grandchildren:** 2. **Profession and Activities:** President and CEO, Hawk I Truck Stop Inc., 1962-present; Hawk I Harley Davidson, 1994-present. Member: Coralville City Council and Mayor of Coralville, 1969-1978; Iowa State Director of Farmers Home Administration 1980-1981; Johnson County Board of Supervisors, 1982-1993; board of directors for MECCA, 1976-present; Sixth Judicial District board of directors C.C., 1986-1992; member and past chairman of the Iowa City Area Development Group, 1984-1992; National Association of Truck Stop Operators, 1965-present; board of directors, Iowa City Area Chamber of Commerce, 1990-1992. Elected to Iowa House in special election, February, 1994. **Term:** Second.

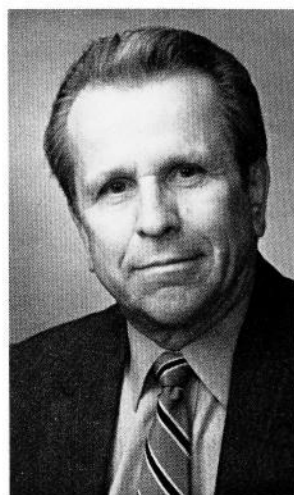

NELSON, Beverly J. - Marshalltown
District 64
 Republican

Birth: July 2, 1929, Clemons. **Parents:** Benedict and Dora Mae Dunn. **Education:** Graduated from Clemons High School; Mercy School of Nursing; BSN, University of Iowa, 1973; M.S., Iowa State University, 1975; Ph.D., Iowa State University, 1981. **Spouse:** Richard (deceased), 1941. **Children:** 3 sons; 2 daughters. **Grandchildren:** 7. **Profession and Activities:** Executive Vice President, Iowa Valley Community College District. Member: Marshalltown Chamber of Commerce, board of directors; Brenton Bank, board of directors; Marshalltown Medical and Surgical Center, board of trustees; City of Marshalltown Planning and Zoning Commission; MEDIC (Marshall Economic Development Impact Committee) Board; Rotary; United States Commission on Civil Rights; State of Iowa Advisory Committee; St. Mary's Catholic Church. Member of the Transportation, Education, Economic Development, and Health and Human Rights Appropriation Subcommittees. **Term:** First





**NELSON, Linda M. - Council Bluffs
District 83
Democrat**

Birth: July 27, 1951, Lincoln, Nebraska. **Parents:** Joseph and Marian Augustine. **Education:** B.S. in education, University of Nebraska-Lincoln. **Profession and Activities:** Sixth grade teacher at Carter Lake Elementary School; named Iowa Social Studies Teacher of the Year by the Iowa Council for Social Studies, 1989. Member: National Education Association; Iowa State Education Association; Council Bluffs Education Association; NEA Congressional Contact Team; Iowa Council of Teachers of Mathematics; Iowa Reading Association; National Council for Social Studies; Iowa Council for Social Studies; Council Bluffs Sister City Association; Alpha Delta Kappa; Broadway Christian Church; Carter Lake Optimist Club; Pottawattamie County Democratic Central Committee; Leadership Council Bluffs Alumni; Iowa Commission for Children, Youth and Families; International Relations Committee of the Legislative Council. Delegate to the 1992 Democratic National Convention. **Term:** Second.



**NUTT, Ronald W. - Sioux City
District 1
Republican**

Birth: July 3, 1941, Des Moines. **Parents:** William F. and Katherine M. Nutt. **Education:** Graduated East High School, Sioux City; B.S. Business Administration, Augustana College, Sioux Falls, South Dakota; Keyholder Graduate School of Savings and Loan, Indiana University. **Military service:** Lt. U.S. Navy. **Spouse:** Dee Ann, 1962. **Children:** 2 daughters: Laurie and Liane; 1 son: William. **Grandchildren:** 5. **Profession and Activities:** Partner, Valley Ventures Real Estate Investments; past president and CEO, Home Federal Savings & Loan of Sioux City; past president and CEO Equity Services, Inc. Member: past president, Sioux City Board of Realtors; past president, Exchange Club of Sioux City; past president Mariners Swim Club; past president Northside Little League. **Term:** First.



**O'BRIEN, Michael J. - Boone
District 79
Democrat**

Birth: May 4, 1939, Shenandoah. **Parents:** Thomas and Grace (Sims) O'Brien Parrish. **Education:** Graduated from Kailua High School, Hawaii, 1957; B.A. University of Northern Iowa, 1966; Graduate Studies, Iowa State University. **Military service:** U.S. Air Force, 1959-1963. **Spouse:** Ronna. **Children:** 3 sons; 5 daughters. **Profession and Activities:** High School teacher of government and American history, 1966-present. Operated O'Brien's Ranch-Horsemanship School, 1974-1990. Member: Sacred Heart Church; Knights of Columbus; Farm Bureau; American Legion. **Term:** Second.

OLLIE, C. Arthur - Clinton
District 38
 Democrat

Birth: September 19, 1941, New York Mills, Minnesota. **Parents:** Clifford and Genevieve Ollie. **Education:** Graduated from New York Mills High School, 1959; A.A., Suomi College, 1961; B.A., Concordia College, 1963; M.A., University of Iowa, 1973. **Spouse:** Joyce Carlson, 1965. **Children:** 2 sons: Jeffrey and Eric. **Profession and Activities:** Social studies and consumer education teacher at Washington Middle School, Clinton. Member: Zion Lutheran Church, Clinton Education Association, Iowa State Education Association, National Education Association. **Term:** Seventh.

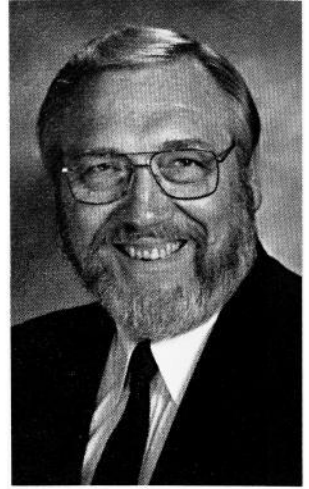

RANTS, Christopher C. - Sioux City
District 3
 Republican

Birth: September 16, 1967. **Parents:** Marvin and Carolyn Rants. **Education:** Graduated with honors from Sioux City North High School, 1986; graduated cum laude with a B.A. from Morningside College, 1989. **Spouse:** Trudy Moody, 1992. **Profession and Activities:** Metz Baking Company, environmental compliance projects coordinator. Member: Grace United Methodist, United Way Loaned Executive Program. **Term:** Second.

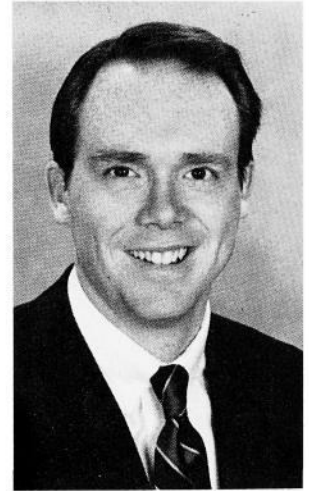

RENKEN, Robert H. - Aplington
District 21
 Republican

Birth: September 25, 1922, Grundy County. **Parents:** Renke H. and Bertha Renken. **Education:** Graduated Grundy Center High School. **Military service:** U.S. Army Air Corps during World War II. **Spouse:** Patricia Ann Cavanaugh. **Children:** 1 son, Jeff. **Profession and Activities:** Livestock-grain farmer. Former zone manager, International Harvester Co., Portland, Oregon. Past state commander, Iowa Department of American Veterans of World War II and Korea. National executive committee member and chair, AMVETS National Americanism Council. Past president, Grundy County Farm Bureau. Served on Grundy County Zoning Commission, Zoning Board of Adjustment, Farmers Home Administration Board, and Veteran Affairs Commission. Grundy County Republican chair, 4 years. Grundy County Board of Supervisors, 3 years. Member: Lutheran Church, Farm Bureau, AMVETS, American Hereford Association, Beef Producers, and Pork Producers. Assistant Majority Leader 76th General Assembly. Elected to the House in 1979 special election. **Term:** Ninth.

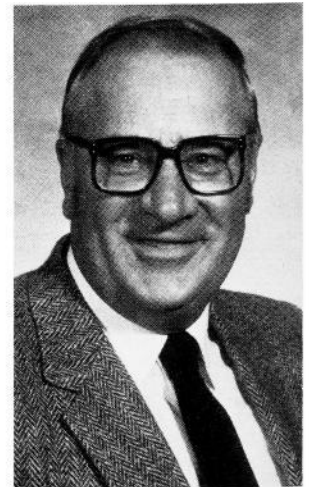

SALTON, William (Bill) R. - Ruthven
District 8
 Republican

Birth: May 4, 1935, Clay County. **Parents:** William A. and Ida M. Salton. **Education:** Graduated Gillett Grove High School. **Spouse:** Darlene, 1956. **Children:** 2 sons; 3 daughters. **Grandchildren:** 15. **Profession and Activities:** Farmer and Cattleman. Member: president, Iowa Forage and Grassland Council; secretary and vice-president of Iowa Cattlemen's Association; served on National Cattlemen's Private Land and Environmental Committee; Iowa Lakes Community College Advisory Board; Farm Bureau; Pioneer Promoter in Soil Conservation. Foster parent to eleven children. Volunteer Safehouse for Domestic Violence. **Term:** First.

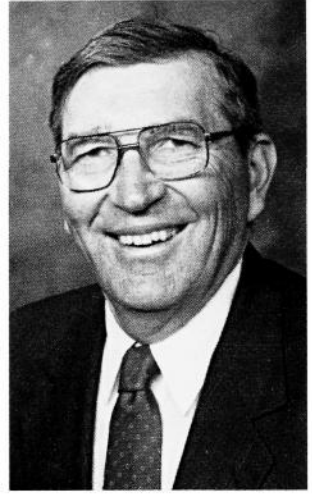

SCHRADER, David - Monroe
District 90
 Democrat

Birth: October 23, 1952, Jasper County. **Parents:** Hubert and Violet Schrader. **Education:** Graduated from Monroe High School, 1970. **Spouse:** Bobbi Sterling, 1974. **Children:** 3 daughters: JoAnna, Heather and Melissa; 1 son, Todd. **Profession and Activities:** Small business owner since 1972. Member: Ducks Unlimited, Pheasants Forever, Marion County Democratic Central Committee, Red Rock Lake Association, International Motor Contest Association, Kiwanis, and the Methodist Church. **Term:** Fifth.

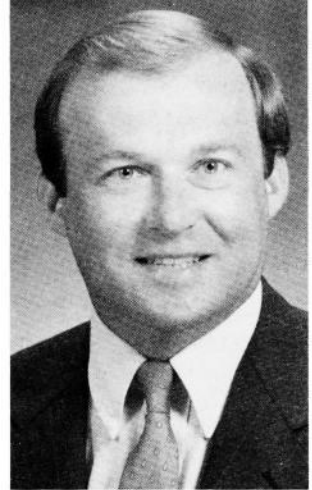

SCHULTE, Lynn S.- Mt. Vernon
District 50
 Republican

Birth: July 26, 1946, Norway. **Parents:** Alec and Dolly Schulte. **Education:** Graduated Regis High School, 1964; A.A.S. Kirkwood, 1970. **Military Service:** Army 1966-68. **Spouse:** Marilyn, 1970. **Children:** 1 son; 3 daughters. **Profession and Activities:** Farmed, 1968-86; computer consultant, Schulte Consultants (software designer & writer). Member: Cedar Valley Farm Business Association; Farm Bureau; Kirkwood College Advisory Board; American Legion. **Term:** First.

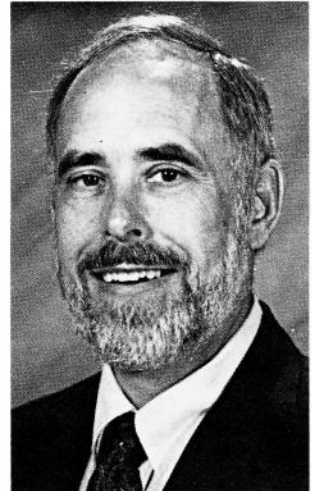



SHOULTZ, Donald L. - Waterloo
District 25
 Democrat

Birth: August 2, 1936, Muscatine. **Parents:** George and Johanna Shoultz. **Education:** Attended rural grade school; graduated from Muscatine High School, 1954; Associate's degree, Muscatine Junior College, 1957; B.S., University of Northern Iowa, 1962; M. Ed., University of Georgia, 1971. **Military service:** USMC from 1954-1957. **Spouse:** Dianne Hunemuller, 1961. **Children:** 2 daughters: Lori and Meghan; 1 son, Gregg. **Profession and Activities:** Employed as an economic development coordinator, Hawkeye Institute of Technology. Former president of Waterloo Education Association. Member: Sierra Club; National Wildlife Federation; National Education Association; retired Board of Directors, Iowa Plastic Technology Center; Advisory Board, Iowa Waste Reduction Center. **Term:** Seventh.

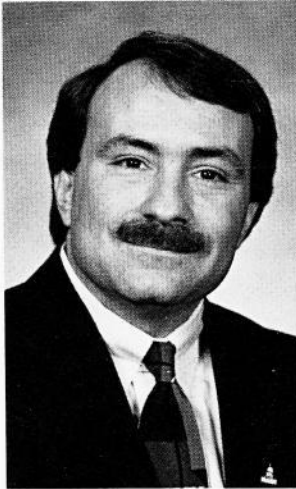

SIEGRIST, J. Brent - Council Bluffs
District 84
 Republican

Birth: September 30, 1952, Council Bluffs. **Parents:** Robert and Nancy Siegrist. **Education:** Graduated St. Albert High School; B.A., (Social Science) Dana College, Blair, Nebraska, 1974; graduate work at the University of Nebraska at Omaha. **Spouse:** Valerie. **Children:** 1 son, Evan. **Profession and Activities:** Past president of the Missouri Valley Education Association. Member: Bluffs Arts Council, ISEA, Advisory Board of Retired Senior Volunteers Program, Advisory Board of the Southwest Iowa Regents Graduate Resource Center. Assistant minority leader, 73rd and 74th General Assembly. Majority leader, 75th and 76th General Assembly. **Term:** Sixth.

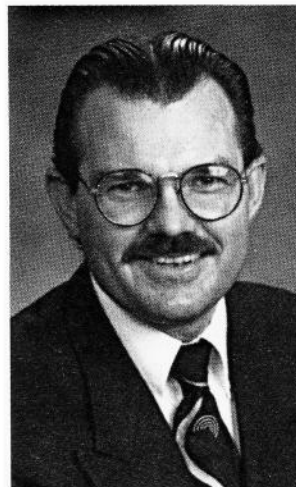

SUKUP, Steven E. - Dougherty
District 18
 Republican

Birth: November 4, 1956, Sheffield. **Parents:** Eugene G. and Mary E. Sukup. **Education:** Graduated from Sheffield-Chapin High School; B.S., industrial engineering, Iowa State University. **Spouse:** Vicki Ann, 1980. **Children:** 1 son: Nickolas; 2 daughters: Crystal and Emily. **Profession and Activities:** Industrial engineer with Sukup Manufacturing Company. Member: Franklin County/Sheffield Development Corporation; Hampton Rotary; Zion St. John Lutheran Church; Farm Bureau; Association of Business and Industry. **Term:** First.

**TAYLOR, Todd - Cedar Rapids
District 54
Democrat**

Birth: May 21, 1966, Ames. **Parents:** Robert and Wanda (deceased) Taylor. **Education:** Graduated from Jefferson High School, Cedar Rapids; B.A. in English/Writing, Graceland College, Lamoni, 1988; B.S. in Political Science, UNI, 1990. **Spouse:** Kim, married December 9, 1995. **Profession and Activities:** Legislative assistant in 1992; Staff representative with AFSCME Iowa Council 61; Member: Reorganized Church of Jesus Christ of Latter Day Saints. **Term:** First.

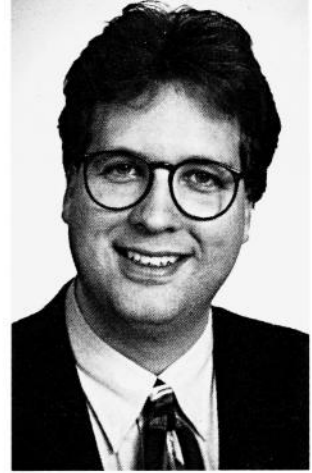

**TEIG, Russell W. - Jewell
District 17
Republican**

Birth: April 11, 1957, Hamilton County. **Parents:** Tilford and Wilda Teig. **Education:** Graduated South Hamilton Community High School, 1975; B.S., Iowa State University; Working toward M.S. degree in the College of Agriculture at Iowa State University. **Spouse:** Sandy, 1987. **Profession and Activities:** Farmer and Agribusinessman. Member: Our Saviour Lutheran Church; Farm Bureau; Iowa Cattleman's Association; Corn Growers; Iowa Soybean Association; Extension Council, six years; County Land Use Commission; M.I. Lead participant; ISU P.P.E.P.; advisory panel for Department of Education; Iowa Business Council Environmental sub-committee; Member Farm Service Co. board of directors; Farm Aid Scholarship Board of Trustees; Wallace Technology Transfer Foundation. **Term:** First.



**THOMSON, Rosemary R. - Marion
District 51
Republican**

Birth: December 12, 1935. **Education:** B.S. degree in Humanities/Education, Bradley University. **Spouse:** James N. Thomson, 1957. **Children:** 2 sons. **Grandchildren:** 3. **Profession and Activities:** Certified prevention specialist, Linn-Mar Community Schools. Former community development associate, Iowa State University Extension. Former Executive Director, National Advisory Council on Women's Educational Programs. Special Assistant to Undersecretary, Region V Administrator, U.S. Department of Education. Member: Linn County Foresight 20/20 Strategic Planning Committee; Advisory Council, Heart of Iowa Mother & Child Recovery Center; American Cancer Society; Gamma Phi Beta. **Term:** First.





TYRRELL, Phillip E. - North English
District 59
 Republican

Birth: June 19, 1932, Anthon. **Parents:** Charles F. and Joanna Galvin Tyrrell. **Education:** Graduated from Spencer High School, 1950. **Military service:** Member of 511th Airborne Regimental Combat Team, Korean Conflict. **Spouse:** Diane Graf of Spencer, 1955. **Children:** 4 daughters: Margaret Axmear, Elizabeth Strempeke, Sheila Harper, and Mary McCullough; 3 sons: Timothy, Patrick, and John. **Profession and Activities:** Self-employed Independent Insurance Agent since 1956. Former mayor, North English. Member: St. Joseph's Catholic Church, Rotary, Ducks Unlimited, and NRA. Served on Governor's Task Force on Economy in the Government, 1983. Currently serving on U.S. Small Business Administration Advisory Council. **Term:** Seventh.



VAN FOSSEN, James - Davenport
District 42
 Republican

Birth: May 5, 1960, Rock Island, Illinois. **Parents:** James and JoAnn. **Education:** A.A., business administration, Scott Community College; attended St. Ambrose University. **Spouse:** Dawn, 1985. **Children:** 3 daughters. **Profession and Activities:** Service representative for Iowa-Illinois Gas & Electric Company. Member: United Way, Quad City Arts, Parent Teacher Association, Churches United; St. Andrew Presbyterian Church; Ducks Unlimited; The Heritage Foundation; Davenport Chamber of Commerce, Center for the Aging Services, Inc. **Term:** First.



VAN MAANEN, Harold G. - Oskaloosa
District 95
 Republican

Birth: July 28, 1929, Oskaloosa. **Parents:** Gilbert and Cora Van Maanen. **Children:** 1 daughter: Janna Voss; 1 son: Greg. **Grandchildren:** 2. **Profession and Activities:** Farmer. Member: Twin Cedars School Board, 16 years. Mahaska Hospital Board of Trustees, 10 years; Farm Bureau; American Legion; Oskaloosa Chamber of Commerce; Tracy Christian Reformed Church; received honorary 4-H Member Award, 1978. Chair, House Social Services/Human Services Appropriations subcommittee, 1983-1986; ranking member, House Appropriations committee, 1987-1989; Legislative Council member, 1987-present; House minority leader, 1990-1992; Speaker of the House, 75th General Assembly; Speaker Pro Tempore, 76th General Assembly. **Term:** Ninth.

VANDE HOEF, Richard P. - Harris
District 6
 Republican

Birth: May 15, 1925, Boyden. **Parents:** Paul and Maggie Vande Hoef. **Education:** Attended area schools. **Military service:** Served 2 years in the U.S. Army during World War II. **Spouse:** Harriet Van Der Maten, 1946. **Children:** 1 daughter, Judith; 3 sons: Dennis, Duane, and Brian. **Profession and Activities:** Farmer. Received the Osceola County Farm Bureau Service to Agriculture Award, 1979. Member and elder of Ocheyedan Christian Reformed Church. Member: American Legion, Osceola County Farm Bureau, Osecola County Cattleman's Association, Pork Producers, and Gideons International. Board member: Village Northwest Unlimited, Sheldon, 9 years; and Farm Service Company, 12 years. Osceola County Republican chair for 6 years. Served 3 previous terms in Iowa Senate. **Term:** Second.

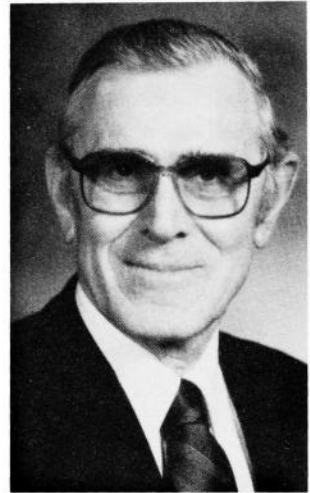

VEENSTRA, Kenneth J. - Orange City
District 5
 Republican

Birth: April 19, 1939, Bussey. **Education:** Graduated Tracy High School; CLU - American College, Bryn Mawr, Pennsylvania. **Military service:** U.S. Army, Military Police, Fifth Army Honor Guard, 1962-1964. **Spouse:** Jan, 1964. **Children:** 2 sons; 2 daughters. **Grandchildren:** 4. **Profession and Activities:** Insurance agent, State Farm Insurance Company; served as chairman of Northwestern Association of Life Underwriters; Member: Calvary Christian Reformed Church, former council member; former board member, Orange City Christian School; Sioux County Association for Retarded Citizens, president; Orange City Chamber; NFIB; Farm Bureau. Former board member of Hope Haven, Rock Valley. Served on the original group that started Ronald McDonald House in Iowa City. **Term:** First.

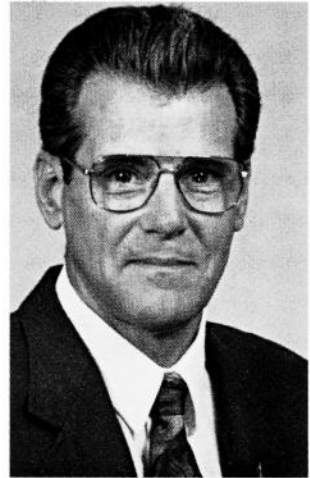

WARNSTADT, Steven H. - Sioux City
District 2
 Democrat

Birth: August 2, 1967, Sioux City. **Parents:** Steve and Jackie Warnstadt. **Education:** B.A., Drake University; M.A., Temple University. **Military service:** U.S. Army, 1989-1992; decorated Veteran of the Persian Gulf War; Iowa National Guard, 1994-present. **Profession and Activities:** Member: board of directors, Sioux Trails Girl Scout Council; Veterans of Foreign Wars; American Legion; Officers of the First Division, Teamsters. **Term:** First.

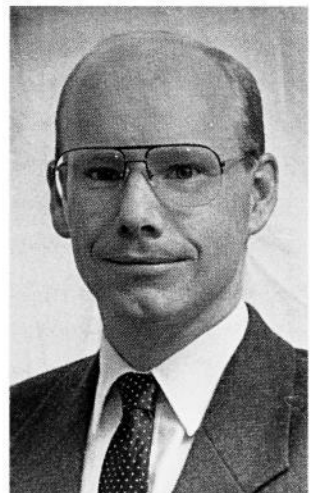



WEIDMAN, Richard B. - Griswold
District 86
 Republican

Birth: March 31, 1940. **Education:** Graduated Winterset High School. Graduated Iowa Department of Public Safety Law Enforcement Academy. Retired Iowa State patrol, 22 years. **Spouse:** Connie. **Children:** 1 daughter; 2 sons. **Grandchildren:** 4. **Profession and Activities:** Employed Duhn Funeral Home, Griswold, Iowa. Member: Elks; Optimist Club; Griswold Sports Boosters; Griswold NVRA; State Troopers Association; Iowa Policemen's Association; Catholic Church. Assistant chief, Griswold Fire Department. **Term:** Third.



WEIGEL, Keith W. - New Hampton
District 30
 Democrat

Birth: November 19, 1955, San Diego, California. **Parents:** William P. and Marlene Weigel. **Education:** Graduated from New Hampton High School, 1974; graduated from the University of Iowa, 1978. **Profession and Activities:** Self-employed certified financial planner, 1986-present. Member: Farm Bureau, St. Joseph Catholic Church, Knights of Columbus, New Hampton Area Chamber of Commerce, and New Hampton Industrial Development Corporation. **Term:** Second.



WELTER, Jerry - Monticello
District 56
 Republican

Birth: February 17, 1935, Monticello. **Parents:** John and Rose Welter. **Education:** Graduated from Sacred Heart High School, 1953. **Military service:** U.S. Army, 1954-1956. **Spouse:** Ruth Ann Muller, 1957. **Children:** 2 daughters: Cindy and Kathy. **Profession and Activities:** Farmer, 1957-present. Past president: Monticello Community School Board, Monticello Lions Club, Jones County Farm Bureau. Past treasurer, Jones County Republicans. Member: Sacred Heart Church, Lions, Monticello Chamber of Commerce, Corn Growers, Soybean Association, and American Legion. **Term:** Second.

**WISE, Philip - Keokuk
District 98
Democrat**

Birth: September 5, 1946, Maryville, Missouri. **Parents:** Ralph and Edna Wise. **Education:** Graduated Bedford Community High School, 1965; B.S., Northwest Missouri State University, 1969; M.S., Northwest Missouri State University, 1973; additional graduate work at the University of Iowa, Western Illinois University and Drake University. **Spouse:** Chris, 1966. **Children:** 1 son: Todd. **Profession and Activities:** Teacher of political science at Keokuk Community Schools. Member: Keokuk Education Association, National Education Association, B.P.O. Elks, Democratic Leadership Council. Former chair of Lee County Democratic Party. Assistant minority leader, 75th General Assembly. **Term:** Fifth.

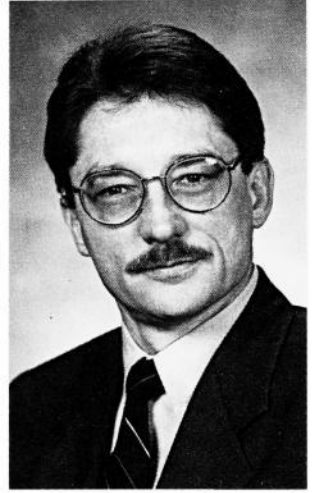

**WITT, William G. - Cedar Falls
District 23
Democrat**

Birth: February 2, 1950, Elkader. **Parents:** Donald and Dorleen. **Education:** B.A. in English, University of Northern Iowa (highest honors). **Profession and Activities:** Served in Afghanistan as U.S. Peace Corps Volunteer. Member: Cedar Falls Rotary Club, Sierra Club, Nature Conservancy, Returned Peace Corps Volunteers Association, Habitat for Humanity, Ethics Advisory Board of University of Northern Iowa. **Term:** Second.

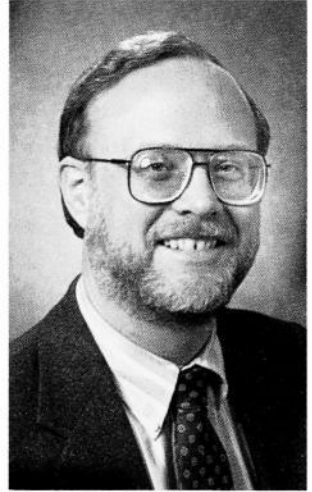

LISTING OF REPRESENTATIVES BY DISTRICT

- | | |
|-----------------------------|----------------------------|
| 1-Ronald Nutt (R) | 51-Rosemary Thomson (R) |
| 2-Steven H. Warnstadt (D) | 52-Ron J. Corbett (R) |
| 3-Christopher Rants (R) | 53-Phillip E. Brammer (D) |
| 4-Ralph Klemme (R) | 54-Todd Taylor (D) |
| 5-Kenneth Veenstra (R) | 55-Chuck Larson (R) |
| 6-Richard P. Vande Hoef (R) | 56-Jerry Welter (R) |
| 7-John Greig (R) | 57-Paul Bell (D) |
| 8-Bill Salton (R) | 58-Danny C. Carroll (R) |
| 9-Daniel A. Huseman (R) | 59-Phil Tyrrell (R) |
| 10-Russell J. Eddie (R) | 60-William J. Brand (D) |
| 11-James Meyer (R) | 61-Cecelia Burnett (D) |
| 12-Don Gries (R) | 62-Bill Bernau (D) |
| 13-Michael Cormack (R) | 63-Teresa Garman (R) |
| 14-Norman Mundie (D) | 64-Beverly Nelson (R) |
| 15-Dolores M. Mertz (D) | 65-Jeff Lamberti (R) |
| 16-Clifford O. Branstad (R) | 66-Larry Disney (R) |
| 17-Russell W. Teig (R) | 67-Matt McCoy (D) |
| 18-Steve Sukup (R) | 68-Michael Cataldo (D) |
| 19-Gary Blodgett (R) | 69-John H. Connors (D) |
| 20-Dennis May (D) | 70-Ed Fallon (D) |
| 21-Bob Renken (R) | 71-Tom Baker (D) |
| 22-Bob Brunkhorst (R) | 72-Jack Holveck (D) |
| 23-William Witt (D) | 73-Betty Grundberg (R) |
| 24-Donald E. Hanson (R) | 74-Libby Jacobs (R) |
| 25-Don Shoultz (D) | 75-Janet Metcalf (R) |
| 26-Patricia Harper (D) | 76-Steven W. Churchill (R) |
| 27-Joseph Kremer (R) | 77-David Lord (R) |
| 28-Charles Hurley (R) | 78-Dwight Dinkla (R) |
| 29-Deo Koenigs (D) | 79-Michael O'Brien (D) |
| 30-Keith Weigel (D) | 80-Jim Drees (D) |
| 31-Chuck Gipp (R) | 81-Jack Drake (R) |
| 32-Roger A. Halvorson (R) | 82-Donna Hammitt (R) |
| 33-Joe Ertl (R) | 83-Linda Nelson (D) |
| 34-Jerry Cornelius (R) | 84-Brent Siegrist (R) |
| 35-Pam Jochum (D) | 85-Hubert Houser (R) |
| 36-Patrick Murphy (D) | 86-Dick Weidman (R) |
| 37-Clyde Bradley (R) | 87-Effie Lee Boggess (R) |
| 38-C. Arthur Ollie (D) | 88-Horace Daggett (R) |
| 39-Dan Boddicker (R) | 89-Brian Coon (R) |
| 40-Steven E. Grubbs (R) | 90-David Schrader (D) |
| 41-David Millage (R) | 91-Richard Arnold (R) |
| 42-James Van Fossen (R) | 92-Keith Kreiman (D) |
| 43-Mona Martin (R) | 93-Michael Moreland (D) |
| 44-Neil Harrison (R) | 94-Jerry Main (R) |
| 45-Minnette Doderer (D) | 95-Harold Van Maanen (R) |
| 46-Mary Mascher (D) | 96-Sandra Greiner (R) |
| 47-Barry Brauns (R) | 97-David E. Heaton (R) |
| 48-James Hahn (R) | 98-Philip Wise (D) |
| 49-Dick Myers (D) | 99-Richard Larkin (D) |
| 50-Lynn S. Schulte (R) | 100-Dennis M. Cohoon (D) |

LEGISLATIVE STATUTORY BODIES

ADMINISTRATIVE RULES REVIEW COMMITTEE

Joe Royce, legal counsel; Statehouse, Des Moines 50319; 515/281-3084

SEN. BERL E. PRIEBE, co-chair
 REP. HORACE DAGGETT
 REP. MINNETTE DODERER
 REP. ROGER HALVORSON
 SEN. H. KAY HEDGE
 SEN. JOHN KIBBIE
 REP. JANET METCALF, co-chair
 SEN. WILLIAM PALMER
 SEN. SHELDON RITTMER
 REP. KEITH WEIGEL

The Administrative Rules Committee is a bipartisan body composed of five legislators from each house of the General Assembly. Committee members are appointed for four-year terms, beginning May 1 of the year of appointment, by the respective presiding officers and are required to meet at least once every month on the second Tuesday. Administrative rules proposed by the state agencies are selectively reviewed by the committee. The committee has the authority to object to proposed rules; delay the effective date of rules for 70 days, for further study, delay the effective date of rules until the adjournment of the next legislative session; and request an economic impact statement on any proposed rules.

COMPUTER SUPPORT BUREAU

Sanford B. Scharf, director; Lucas State Office Building, Des Moines 50319; 515/281-7840

The Computer Support Bureau was established by the 71st General Assembly and operates as a nonpartisan agency under the direction and control of the Legislative Council.

The Computer Support Bureau serves the General Assembly and the Legislative Council. The bureau also provides services and support for the computer systems used by the legislative staff, the Legislative Service Bureau, the Legislative Fiscal Bureau, and the Office of the Citizens' Aide/Ombudsman.

The bureau director makes personnel and budgetary decisions, subject to review by the Legislative Council. The Computer Support Bureau shall advise the Legislative Council on matters relating to computer services and computer needs and uses of the legislative computer system. The Computer Support Bureau shall also cooperate with legislative agencies under the control of the Legislative Council, the secretary of the senate, and the chief clerk of the house in developing and maintaining computer services required by the Legislative Council and the General Assembly.

The Computer Support Bureau is responsible for the operation and maintenance of the legislative computer system. The bureau shall also advise the Legislative Council and legislative agencies under its control on uses and expanded capabilities of the legislative computer system.

The Computer Support Bureau provides the following computer services: bill drafting; computerized amending; bill status; bill subject index; full text of bills and amendments; Code search and retrieval; fiscal information; Senate and House journals and calendars; general legislative information; committee staffing information; word processing; public access program; and lobbyist information.

CITIZENS' AIDE/OMBUDSMAN OFFICE

William P. Angrick, citizens' aide/ombudsman; 215 E. 7th St., Des Moines 50319; 515/281-3592; 1/800-358-5510; TDD 515/242-5065; FAX 515/242-6007

The Citizens' Aide/Ombudsman Office was created October 1, 1970 by gubernatorial action. In 1972, the Citizens' Aide/Ombudsman Act, now *Iowa Code Chapter 601G*, was passed establishing the office statutorily, removing the ombudsman from the

governor's office and placing the office directly under the Legislative Council of the Iowa General Assembly.

The ombudsman is appointed to a four year term by the Legislative Council subject to confirmation by a majority vote of both houses of the General Assembly.

The ombudsman investigates complaints concerning administrative actions of public officials and agencies of Iowa state and local government. When a complaint is determined justified, the ombudsman recommends corrective action. The ombudsman may publish recommendations and conclusions. Excluded from jurisdiction are the governor and the governor's personal staff, the General Assembly and its staff and agencies, the courts and appurtenant judicial staff, agencies of the federal government, and private civil disputes. Complaints of employees of agencies which relate to their employment are not investigated, however the ombudsman may grant whistleblower protection to state or local government employees who report improprieties or inequities. Approximately 5,000 complaints and inquiries have been handled annually in recent years.

LEGISLATIVE COUNCIL

Diane Bolender, director, Legislative Service Bureau, Statehouse, Des Moines 50319; 515/281-3566

SEN. WALLY E. HORN
 SEN. LEONARD L. BOSWELL
 SEN. TONY BISIGNANO
 SEN. LARRY MURPHY
 SEN. JACK RIFE
 SEN. JIM LIND
 SEN. EMIL J. HUSAK
 SEN. EUGENE FRAISE
 SEN. MICHAEL E. GRONSTAL
 SEN. DERRYL McLAREN
 SEN. JOHN W. JENSEN
 SEN. MAGGIE TINSMAN

REP. RON J. CORBETT
 REP. HAROLD G. VAN MAANEN
 REP. BRENT SIEGRIST
 REP. DAVID MILLAGE
 REP. DAVID SCHRADER
 REP. PAT MURPHY
 REP. CHUCK GIPP
 REP. LIBBY JACOBS
 REP. CLIFFORD O. BRANSTAD
 REP. JOHN CONNORS
 REP. PAM JOCHUM
 REP. DENNIS COHOON

The Legislative Council was established in 1969 as the successor to the Legislative Research Committee. It consists of 24 members. Its membership represents majority and minority members of both Houses, the leadership of both Houses, the Appropriations Committees, and the at-large membership of the two Houses. The duties of the council are to oversee interim legislative business, prepare legislative facilities for the legislative sessions, undertake studies, and set the policies for the Legislative Fiscal Bureau, Legislative Service Bureau, Computer Support Bureau, and Citizens' Aide/Ombudsman Office. A new council is established each odd-numbered year prior to the fourth Monday in January and serves until the following January of the next odd-numbered year.

LEGISLATIVE FISCAL BUREAU

Dennis C. Prouty, director; Statehouse, Des Moines 50319; 515/281-5279

This bureau was established by the 1973 session of the 65th General Assembly and operates under the direction and control of the Legislative Fiscal Committee, subject to the approval of the Legislative Council.

The duties of the bureau include making recommendations to the General Assembly concerning the state's budget and revenue, furnishing information to committees on appropriations and committees on ways and means, assisting standing committees and members of the General Assembly in attaching fiscal notes to legislative bills and resolutions, conducting program evaluations, and reporting quarterly on the status of major state funds. The bureau performs a program evaluation function and such other duties as shall be assigned to the bureau by the Legislative Fiscal Committee or by the General Assembly.

LEGISLATIVE FISCAL COMMITTEE

Dennis C. Prouty, Legislative Fiscal Bureau, Statehouse, Des Moines 50319; 515/281-5279

SEN. WAYNE BENNETT
SEN. LEONARD L. BOSWELL
SEN. JIM LIND
SEN. LARRY MURPHY
SEN. WILLIAM PALMER

REP. BILL BERNAU
REP. ROGER HALVORSON
REP. LIBBY JACOBS
REP. DAVID MILLAGE
REP. PAT MURPHY

The Legislative Fiscal Committee was established by the 1973 session of the 65th General Assembly and replaces the former Budget and Financial Control Committee. The committee is a bipartisan body comprised of 10 members: the chairpersons or their designated committee member, and the ranking minority party members or their designated committee member of the committees of the House and Senate responsible for developing a state budget and appropriating funds; the chairpersons or their designated committee members, and the ranking minority party members or their designated committee members of the committees on ways and means; and two members, one appointed from the majority party of the Senate by the president of the Senate, and one appointed from the majority party of the House by the speaker of the House of Representatives. In each House, unless one of the members who represent the committee on ways and means is also a member of the Legislative Council, the person appointed from the membership of the majority party in that House shall also be appointed from the membership of the Legislative Council. The Legislative Fiscal Committee shall determine policies for the Legislative Fiscal Bureau and shall direct the administration of performance audits and visitations, subject to the approval of the Legislative Council.

LEGISLATIVE SERVICE BUREAU

Diane Bolender, director; Statehouse, Des Moines 50319; 515/281-3566

The Legislative Service Bureau's purpose is to provide legal services to the Iowa General Assembly. These services include bill and amendment drafting, research, committee staffing, legislative information, and legal publication services.

The services are provided on an objective, nonpartisan basis by a professionally trained staff. Bureau staff are precluded by statute from making policy recommendations. Bureau policies are established by the 24-member Legislative Council to whom the bureau director is responsible.

The bureau was first established in 1955 as the Legislative Research Bureau. The agency's title was changed to the Legislative Service Bureau and the bureau was given additional responsibilities by the 1969 Regular Session of the General Assembly. The bureau currently operates the following divisions: Legal and Committee Services, Iowa Code, Administrative Code, Information Services, and Support Services Divisions.

The bureau director makes personnel and budgetary decisions for all divisions, subject to review by the Legislative Council.

Legal and Committee Services Division

Richard Johnson, deputy director; John C. Pollack, Committee Services Administrator; Statehouse, Des Moines 50319; 515/281-3566

The Legal and Committee Services Division, with the assistance of the Support Services Division, provide the following services to both the Senate and the House of Representatives: bill and amendment drafting; legal and legislative research; standing committee staffing; Legislative Council, statutory, and interim study committee staffing; and certain administrative services.

Bills and amendments are prepared by the bureau for introduction and filing in the General Assembly, at the request of any committee or individual member of the General Assembly. The services performed range from review and possible revision of legislative proposals developed elsewhere to complete drafting of bills and amendments on the basis of objectives stated by the requestors. Approximately 6,500 requests for preparation of bills and amendments were handled by the bureau during each of the past two legislative sessions.

The bureau also drafts conference committee reports and prepares enrolled bills for the governor's signature. Major studies requested by the General Assembly, the Senate or the House of Representatives, a legislative committee, or 20 or more members of the General Assembly are undertaken by the bureau staff upon approval by, and in accordance with priorities established by the Legislative Council. Final reports

of the studies conducted during a legislative interim are prepared and distributed to all members of the General Assembly by the bureau.

Bureau staff are precluded by statute from making policy recommendations to legislators, but the Legislative Council or a legislative committee delegated by the Legislative Council to participate in a study may make recommendations to the General Assembly on the basis of research compiled by the bureau.

Minor research and reference projects, which can be completed by bureau staff with a limited amount of work, are performed at any time upon the request of any legislator without the necessity of specific approval of the Legislative Council.

Iowa Code Division

Loanne Dodge, Iowa Code editor and division administrator; Lucas State Office Building, Des Moines 50319; 515/281-8871

The Iowa Code Division is required by law to prepare and publish the *Iowa Acts* (commonly referred to as the Session Laws), which is the official manuscript copy and comprehensive index of all acts and joint resolutions passed at each session of the General Assembly.

The division also publishes the *Code of Iowa* which contains all the general and permanent laws of the state. In publishing the Code, the Code editor must examine and apply each act of the General Assembly to the body of the existing law, eliminating all special and private acts and the parts of the general acts that may be temporary in nature. Both the *Code of Iowa* and the *Iowa Acts* are available on CD-ROM.

The Code editor must determine the location of new legislative enactments and assign chapter and section numbers, as well as supply section headings, historical references, and cross-references to enable the searcher in the law to trace the sources and origins of the legislative enactments. Tables of disposition of session laws and tables of corresponding sections of session laws and codes are also included in the Code. A comprehensive and detailed index to the Code is also prepared and published with the Code every two years.

The first Code was published in 1851 and the Codes have been continuously kept up to date since then. Until 1924, each new Code was separately authorized by the General Assembly and a new editor appointed for each. In 1924, the position was made permanent and the law changed to provide publication every four years. The statute was amended in 1970 to provide for the Code to be published every two years. In the alternate years when the Code is not published, a supplement to the *Iowa Code* is published.

The division is also required to submit such recommendations as are deemed proper to each General Assembly for the purpose of amending, revising, and codifying such portions of the law as may be conflicting, redundant, or ambiguous.

Administrative Code Division

Phyllis V. Barry, Administrative Code editor and division administrator; Lucas State Office Building, Des Moines 50319; 515/281-3355

The Administrative Code Division edits and publishes biweekly the *Iowa Administrative Bulletin* which contains proposed and adopted administrative rules of all the various state agencies, executive orders, proclamations, and other materials deemed fitting and proper by the Administrative Rules Review Committee. The Administrative Code editor serves as secretary at the meetings of the Administrative Rules Review Committee.

The division also publishes the *Iowa Administrative Code* and its biweekly supplements.

In addition, the division publishes in loose-leaf format the *Iowa Court Rules* and its supplements when amendments are filed by the Supreme Court or enacted by the General Assembly. The *Iowa Court Rules* includes the Rules of Civil Procedure, Rules of Criminal Procedure, Rules of Appellate Procedure, Supreme Court Rules, and various other court-related rules.

Other official documents such as the *State Roster* and specific subject matter codifications are also published by the division.

Information Services Division

Legislative Information Office, Statehouse, Des Moines 50319; 515/281-5129

The Information Services Division includes the Legislative Information Office, the Legislative Research Library, and the Capitol tour guides.

The Legislative Information Office (LIO) is the primary contact point for nonpartisan information about the Iowa General Assembly. As a unit of the Legislative Service Bureau, the LIO has access to the most current information on the actions and procedures of the General Assembly. Typical services provided by this office include: up-to-date bill status; copies of bills, amendments, and other legislative documents;

meeting schedules; explanations of legislative procedures; information on current law and administrative rules; and research into past legislative action. The office also operates the LIO Outreach Program which offers speakers to discuss the legislative process, Iowa government, and Iowa history. The LIO serves as a referral point to other state, local, and federal agencies. The office maintains a legislative calendar throughout the year and responds to an average of over 3,000 legislative information requests monthly. The office also publishes numerous Legislative information brochures such as *How a Bill Becomes a Law*, "*How to Lobby*" a citizen's guide, and a directory which includes elected state officials, legislators, and Iowa's congressional delegation.

The Capitol tour guides constitute another information service available to the public. The Capitol tour guides conduct public tours of the Capitol Building throughout the year on weekdays and Saturday.

The Legislative Research Library maintains a collection of legislative history materials and other items relevant to state legislative issues.

Support Services Division

The Support Services Division provides support services primarily to the Legal and Committee Services Division and secondarily to the other divisions. These support services include typing, text processing, proofreading, receptionist, clerical, financial, and document handling services.

A major responsibility of the division is the management of the work flow for the numerous bills and amendments that are drafted each year.

Opposite: 1885 photo of the Supreme Court, showcasing the original handpainted canvas murals on ceiling and beautiful gas chandeliers and hand-stenciled walls.

Judicial Branch

3



SUPREME COURT CHAMBER.

THE JUDICIAL BRANCH

The judicial branch of the state of Iowa is composed of a Supreme Court, a Court of Appeals, and a District Court. Within the District Court are five types of judicial officers: district judges, district associate judges, associate juvenile judges, senior judges, and magistrates.

Supreme Court

The Supreme Court consists of nine justices. A vacancy is filled by gubernatorial appointment from a list of three nominees provided by the State Judicial Nominating Commission. A year after appointment and every eight years thereafter, the justice stands for retention in office at a general election. Justices select one of their number as chief justice; the chief justice serves in that capacity until the expiration of his or her term.

Court of Appeals

Commencing January 1977, a five-member Court of Appeals began hearing appellate cases diverted to them by the Supreme Court. The Court of Appeals is in the Statehouse and uses the courtroom of the Supreme Court. The Court of Appeals has subject matter jurisdiction to review civil actions and special civil proceedings whether at law or in equity, criminal actions, post-conviction remedy proceedings, and small claims actions. A sixth member was added to the Court of Appeals in 1983. The judges elect one of their number as chief judge.

Judicial Districts

The state of Iowa is divided into eight judicial districts; each district is composed of 5 to 22 counties and 6 to 22 judges of general jurisdiction. For purposes of nomination and appointment of district judges, 5 of the 8 districts are divided into sub-districts for a total of 14 judicial election districts. In each district, a chief judge is appointed by the Supreme Court to supervise the work of all trial judges and magistrates. A district judge is appointed by the governor from a list of two nominees selected by the judicial election district nominating commission. Retention in office is subject to popular vote one year after appointment and every six years thereafter.

The jurisdiction of district associate judges is limited to civil actions for money judgments or replevin in which the amount in controversy does not exceed \$10,000, criminal offenses less than a felony, and juvenile matters. They also have jurisdiction of felony violations involving the offense of operating a motor vehicle while under the influence of alcohol or drugs (OWI). District associate judges serve four-year terms and must be admitted to the bar. Associate judges are appointed by the district court judges within the judicial election district from a list of three nominees submitted by the county judicial magistrate appointing commission. They stand for retention in office at the general election within the judicial election district.

Magistrates are appointed directly by the county magistrate appointing commissions; they serve four-year terms and are not required to be attorneys. Each of the 99 counties is allotted at least one part-time magistrate. In a county or combination of counties allotted three or more part-time magistrates, a majority of the district court judges in the judicial election district may vote to substitute and appoint one district associate judge in lieu of three part-time magistrates. Part-time magistrates are authorized to handle preliminary hearings, non-indictable or simple misdemeanors, search warrant proceedings, small claims, emergency hospitalization hearings, and various miscellaneous actions in which punishment does not exceed 30 days in jail or a \$100 fine. Small claims include civil actions for: (1) money judgments or replevin where the amount in controversy is \$4,000 or less, exclusive of interest and costs and (2) forcible entry and detainer where no question of title to property is involved.

IOWA SUPREME COURT

Arthur A. McGiverin, chief justice; Statehouse, Des Moines 50319; 515/281-5174

The Iowa Supreme Court is composed of nine justices appointed by the governor from a list of nominees submitted by the State Judicial Nominating Commission. The regular term of office for a justice of the Supreme Court is eight years. The appointee must stand for retention for a full term at the first judicial election preceding expiration of the regular term.

Justices elect one of their numbers as chief justice to hold office until the expiration of the term.

The Supreme Court is required to hold court at the seat of state government and elsewhere as the court orders, and at the times the court orders.

The Supreme Court has general appellate jurisdiction in both civil and criminal cases. The Supreme Court has authority to supervise the trial court, to prescribe the procedure in matters brought before it and the rules for admission of attorneys to the practice. It also has the power to prescribe rules of civil and appellate procedure. Any rules prescribed by the Supreme Court and reported to the Legislature become effective unless changed by the Legislature.

The salary for the chief justice is \$100,400; the salary for the other justices is \$96,700 (fiscal 1995-1996).

JUSTICES OF THE SUPREME COURT

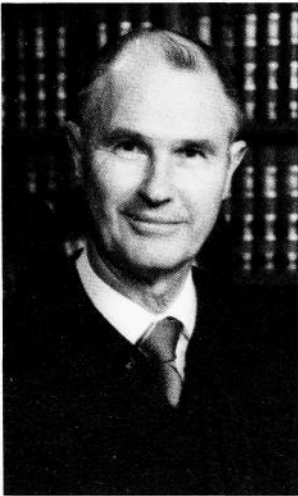

McGIVERIN, Arthur A. - Ottumwa Chief Justice, Iowa Supreme Court

Birth: November 10, 1928, Iowa City. **Education:** Graduated McKinley High School, Cedar Rapids, 1946; B.S.C., University of Iowa, 1951; J.D., University of Iowa, 1956. **Spouse:** Joan Kuntz. **Children:** 4. **Profession and Activities:** Practiced law in Ottumwa with firm of Barnes, Schlegel and McGiverin, 1956-1965. District judge, 1965-1978. Chief judge, 8th District. Member: St. Mary's Catholic Church, Ottumwa, Iowa State Bar Association, 8A Judicial District Bar Association, American Law Institute. Member of Board of Directors Conference of Chief Justices. Appointed to Supreme Court, August 11, 1978. Appointed chief justice, October 2, 1987. **Term:** ends December 31, 1996.



**ANDREASEN, James H. - Algona
Justice, Iowa Supreme Court**

Birth: May 16, 1931, Minneapolis, Minnesota. **Parents:** John and Alice Andreasen. **Education:** Graduated Ringsted High School, 1949; B.S., University of Iowa, 1953; J.D., University of Iowa, 1958. **Military service:** U.S. Air Force, 1954-1956. **Spouse:** Janet Kimmel, 1961; Marilyn McGuire Kuester, 1987. **Children:** 1 daughter, Amy; 2 sons, Jon and Steven; and 3 stepsons: Charles, Steven, and Daniel. **Profession and Activities:** Practiced law in Algona, 1958-1975. Served on Algona City Council, 1961-1969. Algona city attorney, 1969-1975. Appointed district court judge by Gov. Robert Ray, 1975. Appointed to the Supreme Court by Gov. Terry Branstad, November 13, 1987. **Term:** ends December 31, 1998.



**CARTER, James H. - Cedar Rapids
Justice, Iowa Supreme Court**

Birth: January 18, 1935, Waverly. **Education:** Graduated Clarksville High School in 1952; B.A., University of Iowa, 1956; J.D., University of Iowa College of Law, 1960. **Spouse:** Jeanne Emmons. **Children:** 2. **Profession and Activities:** Law clerk to Hon. Henry N. Graven, U.S. District Court, 1960-1962. General practice of law with Shuttleworth & Ingersoll, Cedar Rapids, 1962-1973. Judge, 6th District, 1973-1976. Appointed to Iowa Court of Appeals, September, 1976. Appointed to Iowa Supreme Court, by Gov. Robert Ray, August, 1982. Member: American and Iowa State Bar Associations. **Term:** ends December 31, 2000.

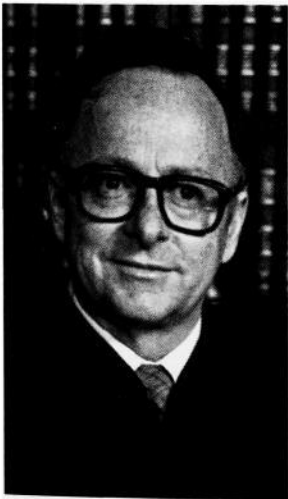

**HARRIS, K. David - Jefferson
Justice, Iowa Supreme Court**

Birth: July 29, 1927, Jefferson. **Parents:** Orville W. and Jessie Smart Harris. **Education:** Jefferson public schools and the University of Iowa, B.A. and J.D. **Military service:** Army veteran of World War II — 7th Infantry Division, Pacific Theatre. **Spouse:** Madonna Coyne of Jefferson. **Children:** 3. **Profession and Activities:** Practiced law at Jefferson, 1951-1962. Greene County attorney, 1959-1962. District judge, 1962-1972. Appointed justice of Iowa Supreme Court, January, 1972, by Gov. Robert Ray. **Term:** ends December 31, 1998.

**LARSON, J. L. - Harlan
Justice, Iowa Supreme Court**

Birth: Born May 17, 1936, Harlan. **Education:** Graduate, University of Iowa, 1958; J.D., 1960. **Children:** 4. **Profession and Activities:** Shelby County attorney, 1965-1970. Practiced law until appointment to District Court in 1975. Appointed to Iowa Supreme Court, by Gov. Robert Ray, in 1978. **Term:** ends December 31, 1996.

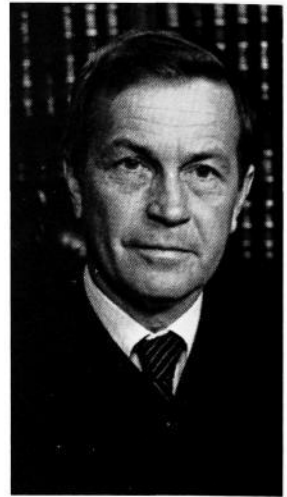

**LAVORATO, Louis A. — Des Moines
Justice, Iowa Supreme Court**

Birth: September 29, 1934, Des Moines. **Parents:** Charles and Catherine Lavorato. **Education:** B.S.B.A., Drake University, 1959. J.D., Drake University Law School, 1962. Order of the Coif. Assistant editor, *Drake Law Review*. **Military service:** U.S. Army, 1953-1955. **Children:** 4. **Profession and Activities:** Practiced law in Des Moines, 1962-1979. District Court judge, 1979-1986. Chief judge, 5th Judicial District, 1983-1986. Member: Iowa Academy of Trial Lawyers; Polk, Iowa State, and American Bar Associations. Appointed justice of Iowa Supreme Court, January, 1986, by Gov. Terry Branstad. **Term:** ends December 31, 1996.



**NEUMAN, Linda K. — LeClaire
Justice, Iowa Supreme Court**

Birth: June 18, 1948, Chicago, Illinois. **Parents:** Harold S. and Mary E. Kinney. **Education:** Regent scholar, University of Colorado, 1970; J.D. University of Colorado School of Law, 1973. **Spouse:** Henry G. Neuman of Davenport. **Children:** 2 daughters, Emily and Lindsey. **Profession and Activities:** Practiced law with Davenport firm of Betty, Neuman, McMahon, Hellstrom & Bittner until 1979. Vice-president and trust officer, Bettendorf Bank & Trust Company, 1979-1980. Chairperson, Appellate Judges' Conference of the American Bar Association, 1994-1995. Fellow, American Bar Foundation. Part-time judicial magistrate for Scott County, 1980-1982. Appointed District Court judge by Gov. Robert Ray in 1982. Appointed to the Supreme Court by Gov. Terry E. Branstad, July 25, 1986. **Term:** ends December 31, 1996.

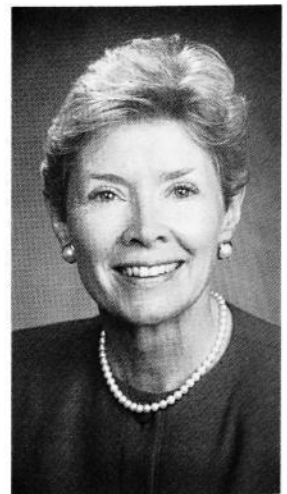

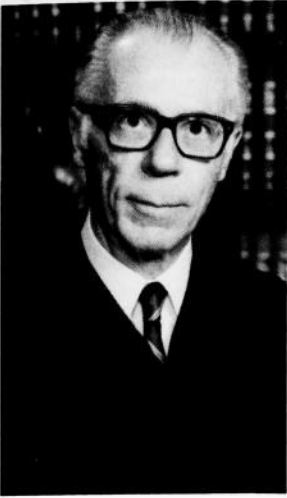

**SNELL, Bruce M. Jr. - Ida Grove
Justice, Iowa Supreme Court**

Birth: August 18, 1929, Ida Grove. **Parents:** Justice Bruce M. and Donna Potter Snell. **Education:** Ida Grove public schools; B.A., Grinnell College, 1951; J.D., University of Iowa, 1956. **Military service:** U.S. Army veteran. **Spouse:** Anne Fischer of Meservey, 1956. **Children:** 1 daughter, Rebecca; 1 son, Bradley. **Profession and Activities:** Order of Coif. Comments editor, *Iowa Law Review*. Admitted to Iowa and New York bars. Law clerk to Judge Henry N. Graven, U.S. District Court, Northern District of Iowa, 1956-1957. Iowa assistant attorney general, 1961-1965. Member: Methodist Church, Kiwanis, Shrine, Iowa State and American Bar Associations. Appointed by Gov. Robert Ray to Iowa Court of Appeals, September 23, 1976, served until appointed by Gov. Terry Branstad to Iowa Supreme Court, October 8, 1987. **Term:** ends December 31, 1996.



**TERNUS, Marsha K. - Des Moines
Justice, Iowa Supreme Court**

Birth: May 30, 1951, Vinton, Iowa. **Parents:** David and Shirlene Ternus. **Education:** B.A. with Honors and with High Distinction, University of Iowa, 1972; J.D. with Honors, Drake University, 1977. **Spouse:** Denny Drake. **Children:** 2 daughters, Whitney and Brooklyn; 1 son, Rob. **Profession and Activities:** Order of the Coif. Editor in Chief, *Drake Law Review*, 1976-77. Admitted to Iowa and Arizona bars. Practiced law in Des Moines with firm of Bradshaw, Fowler, Proctor and Fairgrave until appointment to the Iowa Supreme Court in 1993. **Term:** ends December 31, 2002.

IOWA COURT OF APPEALS

Allen L. Donielson, chief judge; Iowa Court of Appeals, Statehouse, Des Moines 50319; 515/281-5221

In 1976, the legislature created a five-member appellate court, the Iowa Court of Appeals. The court began hearing oral arguments and deciding cases in January, 1977. A sixth member was added to the Court of Appeals in 1983. The Court of Appeals is authorized to review all civil and criminal actions, post-conviction remedy proceedings, small claims actions, writs, orders, and other processes transferred to it by the Supreme Court. All cases continue to be appealed directly to the Supreme Court, which transfers certain cases to the Court of Appeals. Decisions of the Court of Appeals may be reviewed by the Supreme Court.

Judges of the Court of Appeals are appointed and retained in the same manner as justices of the Supreme Court; however, their term of office is six years. In each odd-numbered year, the judges elect one of their number as chief judge.

The salary for the chief judge of the Court of Appeals is \$96,600; the salary for the other judges is \$93,000 (fiscal 1995-1996).

JUDGES OF THE COURT OF APPEALS

DONIELSON, Allen L. - Des Moines Chief Judge, Iowa Court of Appeals

Birth: May 22, 1927, Maquoketa. **Education:** Graduated Maquoketa High School in 1945; prelaw at University of Dubuque and University of Iowa; graduated Drake University Law School, 1952. **Children:** 3. **Profession and Activities:** Admitted to practice before the Supreme Court of the United States, 8th Circuit Court of Appeals; District Courts for the Northern District of Iowa and Southern District of Iowa; U.S. Court of Claims; U.S. Tax Court; U.S. Customs Court; Supreme Court of Iowa. Member of the American, Federal, Iowa, and Polk County Bar Associations. Practiced law in Des Moines, U.S. attorney for the Southern District of Iowa, 1969-1976. Appointed to Iowa Court of Appeals in November 1976. **Term:** ends December 31, 2000.



CADY, Mark S. - Fort Dodge Judge, Iowa Court of Appeals

Birth: July 12, 1953, Rapid City, S.D. **Education:** Drake University, B.A., 1975, J.D., 1978. **Spouse:** Rebecca Imus Cady. **Children:** Kelsi and Spencer. **Profession and Activities:** Legal practice, Fort Dodge, 1979-1983; Law clerk, Second Judicial District, 1978-1979; Assistant County Attorney, Webster County, 1979-1980; Adjunct instructor, Buena Vista College, 1980-present; District associate judge, 1983-1986; District court judge, 1986-1994; Member, Webster County, Iowa State, and American Bar Associations; Chair, Supreme Court's Task Force on the Court's and Communities' Response to Domestic Abuse, 1993-1994; Elder, First Presbyterian Church; Author; "Curbing Litigation Abuse and Misuse: A Judicial Response," 36 *Drake L. Rev.* 483 (1987) and "Advocating Values in Advocacy," 52 *The Iowa Lawyer* 8 (1992). Appointed to Court of Appeals, 1994. **Term:** ends December 31, 1996.





**HABHAB, Albert L. - Ft. Dodge
Judge, Iowa Court of Appeals**

Birth: September 6, 1925, Fort Dodge. **Education:** Graduated Ft. Dodge High School, 1944; B.A., University of Iowa, 1950; law degree, University of Iowa, 1952. **Military service:** 87th Inf. Div. in European theater, 1944-1946. **Spouse:** Janet Louise Morse. **Children:** 2. **Profession and Activities:** Practiced law in Ft. Dodge, 1952-1975. Mayor of Ft. Dodge, 1966-1974. Taught business law at former Tobin Business College. District court judge, 1975-1987. President, Iowa Judges Association, 1987-1988. Member, Webster County and Iowa State Bar Associations; Iowa Judges Association delegate to A.B.A. annual meeting, Trial Judge Division, 1986-1987. Chairman, Iowa Judges Association Nominating Committee, 1987-1988. Former member, Iowa State Bar Association Committee on Uniform Criminal and Civil Instructions. Twice nominated to Iowa Supreme Court. Appointed to Iowa Court of Appeals by Gov. Terry Branstad, December, 1987. **Term:** ends December 31, 1996.

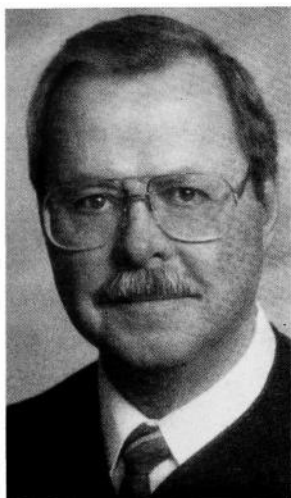

**HAYDEN, Maynard J.V. - Indianola
Judge, Iowa Court of Appeals**

Birth: May 15, 1930, Ottumwa. **Education:** Graduated Eldon High School, 1947. Attended Iowa Wesleyan College, 1947-1948. Graduated Drake University, B.S., B.A., 1955; L.L.B., Drake University, 1959. **Military service:** U.S. Army, 1955-1957. **Spouse:** Sharon Stevenson, 1953. **Children:** 2 daughters; 1 son. **Profession and Activities:** Law practice, Des Moines and Indianola, 1959-1973. Warren County attorney, 1964-1967. Member: United Methodist Church, Rotary, American Legion, Iowa Academy of Trial Lawyers, Association of Trial Lawyers of America and Iowa, Iowa Defense Counsel, Warren and Polk Counties, Iowa, and American Bar Associations. District judge, 1973-1983. Chief judge, 5th Judicial District, 1982-1983. Appointed to Iowa Court of Appeals, 1983. **Term:** ends December 31, 1996.

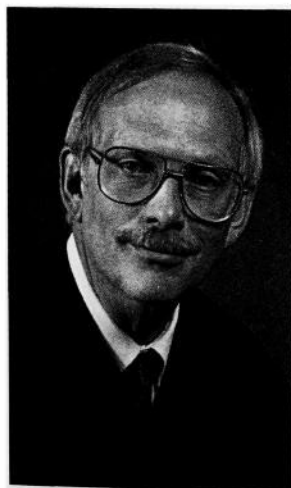

**HUITINK, Terry L. - Ireton
Judge, Iowa Court of Appeals**

Birth: December 2, 1951, Orange City **Education:** Graduated West Sioux Schools, Ireton/Hawarden, 1970; B.A., University of Iowa, 1974; J.D., Drake University Law School, 1976. **Spouse:** Kathleen Gaul, 1971. **Children:** 4 sons: Michael, Johnathan, Daniel, and Zachary. **Profession and Activities:** General practice, Ireton, Sioux Center, 1977-1988; Juvenile court referee, third district, 1981-1988; District court judge district 3B, 1988-1994; Member Sioux County Bar Association, Iowa State Bar Association; Appointed to Iowa Court of Appeals, February 1994. **Term:** ends December 31, 1996.

**SACKETT, Rosemary Shaw - Okoboji
Judge, Iowa Court of Appeals**

Birth: January 17, 1940, Fort Dodge. **Parents:** Frank W. and Irene Rafferty Shaw. **Education:** Graduated Pocahontas Community High School, 1957; B.A., *cum laude* Buena Vista College, 1960; J.D., Drake University Law School, 1963; L.L.M.; University of Virginia Law School, 1990. **Spouse:** Robert W. Sackett of Okoboji, 1964. **Children:** 1 daughter, Mary Margaret; 4 sons, Murphy, Morgan, Barry, and Frank. **Profession and Activities:** Practiced law, Pocahontas and Spencer, 1963-1983. Former member: Iowa Commission on Alcoholism, Supreme Court Juvenile Advisory Rules Committee, Spencer Low Rent Housing Commission. Member: American, Iowa, Judicial District 3A (president, 1977 and 1983), Clay County (president, 1981-1983), and Dickinson County Bar Associations, Iowa Judges Association (chair, Family Law Committee, 1985-1992), Catholic Church, Rotary, American Association of University Women. Appointed to Iowa Court of Appeals, September 1983. **Term:** ends December 31, 1996.



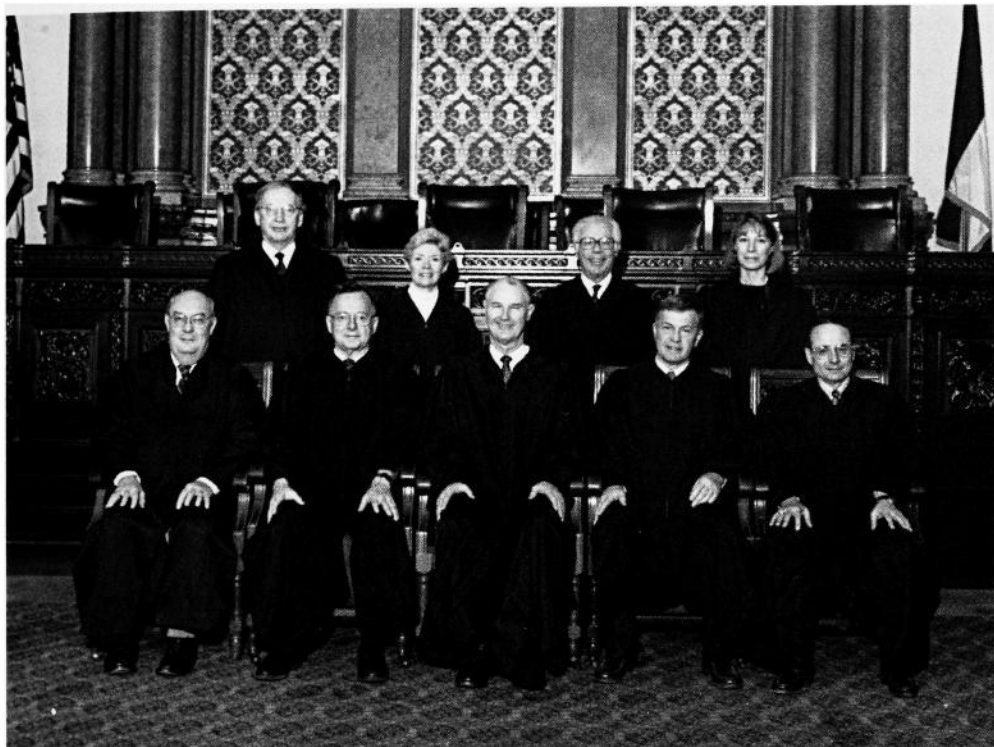

THE IOWA SUPREME COURT

Back Row — James H. Andreasen, Linda K. Neuman, Bruce M. Snell, Jr., Marsha K. Ternus.

Front Row - James H. Carter, David K. Harris, Chief Justice Arthur A. McGiverin, J.L. Larson, Louis A. Lavorato.



THE IOWA COURT OF APPEALS

Standing from left to right: Maynard J.V. Hayden, Mark S. Cady, Albert L. Habhab, Terry L. Huitink, Rosemary Shaw Sackett. **Seated:** Chief Judge Allen L. Donielson.

IOWA DISTRICT COURT

The Unified Trial Court Act of 1972, abolished all trial courts below the District Court of Iowa and established the "Iowa District Court" as a unified trial court, effective July 1, 1973. It has general jurisdiction of all civil, criminal, and juvenile cases and probate matters in the state.

For purposes of administration and ordinary judicial functions, the state is divided into eight judicial districts as shown on the map below and into 14 judicial election districts.

The unified trial court operates through 135 part-time judicial magistrates and associate juvenile judges, 54 district associate judges, and 108 district court judges. The judicial magistrates are appointed by a commission in each county. District associate judges are nominated by a commission and appointed by the district judges within the judicial election district. The number of district court judges authorized in each judicial election district is determined by population and a statutory judgeship formula based on combined civil and criminal case filings in that district. However, application of the formula has been frozen and the number of district judges has been limited to 101.

The regular term of office for a district court judge is six years. A vacancy is filled through appointment by the governor from a list of nominees submitted by the District Judicial Nominating Commission. The appointee must stand for retention for a full term at the first general election held after serving at least one year.

The salary for the chief judge of a judicial district is \$92,100, the salary for other district court judges is \$88,500. District associate judges are paid \$77,000 annually and magistrates \$19,500 (fiscal 1995-1996).

State Judicial Districts

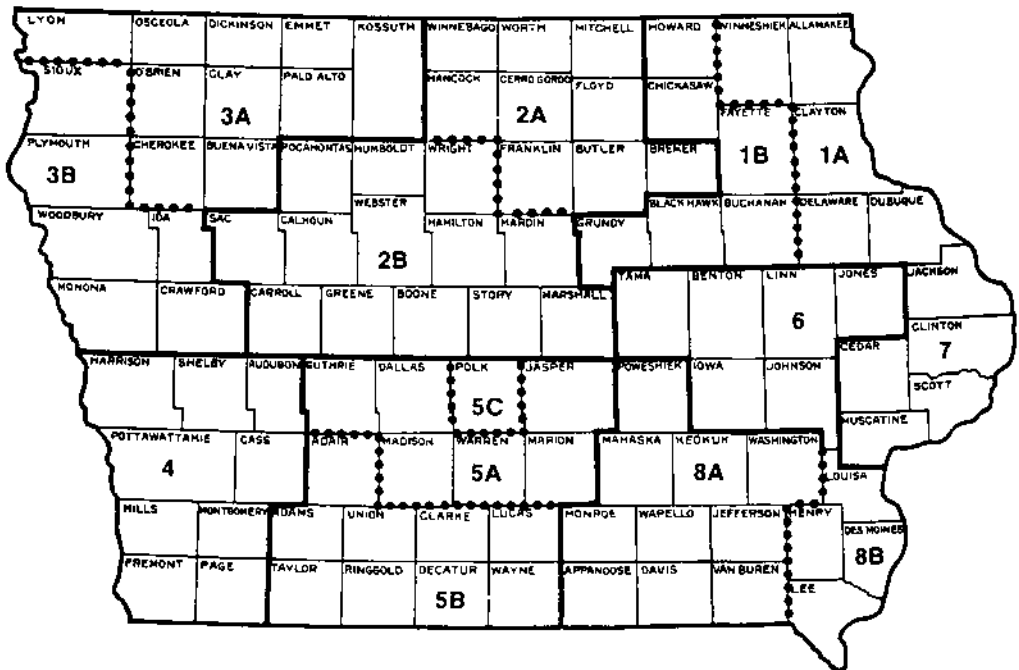

DISTRICT COURT JUDGES

(Judges listed according to seniority)

Name	Office Address	Term Ending
Election District 1A		
Robert J. Curnan	Dubuque	December 31, 2000
Alan L. Pearson, chief judge	Dubuque	December 31, 1998
John J. Bauercamper	Waukon	December 31, 2000
Lawrence H. Fautsch	Dubuque	December 31, 1998
Margaret L. Lingreen	Decorah	December 31, 2000
Election District 1B		
William G. Klotzbach	Independence	December 31, 1996
James Beeghly	West Union	December 31, 1998
George Stigler	Waterloo	December 31, 1998
James C. Bauch	Waterloo	December 31, 1998
Robert E. Mahan	Waterloo	December 31, 2000
Jon Fister	Waterloo	December 31, 2000
K. D. Briner	Waterloo	December 31, 2000
Election District 2A		
Gilbert Bovard	Mason City	December 31, 1996
Paul W. Riffel	Waverly	December 31, 1998
Stephen P. Carroll	Hampton	December 31, 1998
Jon S. Scoles	Mason City	December 31, 2000
John S. Mackey	Mason City	December 31, 1998
Bryan H. McKinley	Osage	December 31, 2000
Joel E. Swanson	Lake City	December 31, 2000
Election District 2B		
Carl D. Baker	Marshalltown	December 31, 2000
Dale E. Ruigh	Ames	December 31, 2000
Carl E. Peterson	Marshalltown	December 31, 1996
Ronald Schechtman, chief judge	Carroll	December 31, 2000
Timothy J. Finn	Ames	December 31, 1996
Allan L. Goode	Ft. Dodge	December 31, 1996
Gary L. McMinimee	Carroll	December 31, 1996
Kurt L. Wilke	Ft. Dodge	December 31, 2000
William J. Pattinson	Ames	December 31, 1996
William C. Ostlund	Jefferson	December 31, 2000
Election District 3A		
Tom Hamilton	Okoboji	December 31, 1996
Charles H. Barlow	Spirit Lake	December 31, 1996
Joseph J. Straub	Algona	December 31, 2000
Frank B. Nelson	Spencer	December 31, 1996
John P. Duffy	Storm Lake	December 31, 1996
Election District 3B		
Richard Vipond, chief judge	Denison	December 31, 1996
Michael Walsh	Sioux City	December 31, 1996
Dewie J. Gaul	Sioux City	December 31, 1996
Phillip Dandos	Sioux City	December 31, 1996
Gary E. Wenell	Sioux City	December 31, 1996
Robert C. Clem	Sioux City	December 31, 2000
James D. Scott	Orange City	December 31, 1996

Name	Office Address	Term Ending
Election District 4		
Leo F. Connolly	Council Bluffs	December 31, 1996
Keith E. Burgett	Council Bluffs	December 31, 1998
Glen M. McGee, chief judge	Glenwood	December 31, 1998
J. C. Irvin	Shenandoah	December 31, 2000
James M. Richardson	Audubon	December 31, 2000
Charles L. Smith, III	Missouri Valley	December 31, 1998
Election District 5A		
Darrell J. Goodhue	Indianola	December 31, 2000
Peter A. Keller	Dallas Center	December 31, 2000
Jerrold W. Jordan	Knoxville	December 31, 2000
Dale B. Hagen	Indianola	December 31, 1996
William Joy	Perry	December 31, 1996
Election District 5B		
James W. Brown	Osceola	December 31, 1998
Richard D. Morr, chief judge	Des Moines	December 31, 2000
Michael Streit	Chariton	December 31, 1996
David Christensen	Lenox	December 31, 1996
Election District 5C		
Ray A. Fenton	Des Moines	December 31, 1996
Joel D. Novak	Des Moines	December 31, 1998
Gene Needles	Des Moines	December 31, 2000
Jack D. Levin	Des Moines	December 31, 1996
George W. Bergeson	Des Moines	December 31, 1996
Arthur E. Gamble	Des Moines	December 31, 1996
Glenn Pille	Des Moines	December 31, 1998
Robert A. Hutchison	Des Moines	December 31, 1998
Ross A. Walters	Des Moines	December 31, 1998
Donna L. Paulsen	Des Moines	December 31, 2000
Larry J. Eisenhauer	Des Moines	December 31, 2000
Linda R. Reade	Des Moines	December 31, 2000
Richard G. Blane II	Des Moines	December 31, 1996
Robert J. Blink	Des Moines	December 31, 1996
Election District 6		
William R. Eads,	Cedar Rapids	December 31, 2000
A. Frederick Honsell, chief judge	Cedar Rapids	December 31, 1998
Thomas M. Horan	Cedar Rapids	December 31, 1998
L. Vern Robinson	Iowa City	December 31, 2000
Larry J. Conmey	Cedar Rapids	December 31, 2000
William L. Thomas	Cedar Rapids	December 31, 2000
Thomas Koehler	Cedar Rapids	December 31, 1996
Lynne E. Brady	Cedar Rapids	December 31, 1998
Van D. Zimmer	Cedar Rapids	December 31, 1998
Kristin L. Hibbs	Iowa City	December 31, 2000
David M. Remley	Cedar Rapids	December 31, 2000
Election District 7		
James R. Havercamp, chief judge	Davenport	December 31, 1998
Charles H. Pelton	Clinton	December 31, 2000
Patrick J. Madden	Muscatine	December 31, 1996
James E. Kelley	Davenport	December 31, 2000
David Sohr	Davenport	December 31, 2000
Edward B. deSilva, Jr.	Davenport	December 31, 2000
John A. Nahra	Davenport	December 31, 2000
David H. Sivright	Clinton	December 31, 2000
David E. Schoenthaler	Maquoketa	December 31, 2000
Bobbi M. Alpers	Davenport	December 31, 2000

Name	Office Address	Term Ending
------	----------------	-------------

Election District 8A

Phillip R. Collett, chief judge	Ottumwa	December 31, 1996
Richard J. Vogel	Grinnell	December 31, 1998
James D. Jenkins	Albia	December 31, 1998
James P. Rielly	Oskaloosa	December 31, 2000
C. Robert Bates	Washington	December 31, 2000
Dan F. Morrison	Sigourney	December 31, 1996

Election District 8B

David B. Hendrickson	Keokuk	December 31, 1998
John C. Miller	Burlington	December 31, 2000
R. David Fahey	Ft. Madison	December 31, 1998
William L. Dowell	Burlington	December 31, 1998
John G. Linn	Mt. Pleasant	December 31, 1996

DISTRICT COURT ADMINISTRATORS

District 1 - Karen Hibben-Levi Black Hawk County Courthouse Waterloo 50703 319/291-2561	District 5 - Gary Ventling Polk County Courthouse Des Moines 50309 515/286-3845
District 2 - David Hayward P.O. Box 1057 Fort Dodge 50501 515/576-6336	District 6 - Carroll Edmondson P.O. Box 5488 Cedar Rapids 52406 319/398-3920
District 3 - Leesa McNeil Woodbury County Courthouse Room 210 Sioux City 51101 712/279-6608	District 7 - Tom Betts Scott County Courthouse 416 West 4th Street Davenport 52801 319/326-8783
District 4 - Roger Bertrand Pottawattamie County Courthouse 4th Floor 227 South Sixth Street Council Bluffs 51501 712/328-5733	District 8 - Ron Ledford P.O. Box 1319 Ottumwa 52501 515/684-6502

JUDICIAL BOARDS AND COMMISSIONS

Contact: Supreme Court Clerk's Office, Statehouse, Des Moines 50819; 515/281-5911.

BOARD OF LAW EXAMINERS

The Board of Law Examiners is under the jurisdiction of the Iowa Supreme Court. Current board members are:

THOMAS M. WALTER, chair, Ottumwa; term expires 1996
 WILLIAM D. KURTH, Carroll; term expires 1997
 ELLIOTT R. MCDONALD, JR., Davenport; term expires 1996
 PATRICIA A. SHOFF, Vice Chair, Des Moines; term expires 1995
 JILL THOMPSON HANSEN, Des Moines; term expires 1997

Lay Members

KATHLEEN KREGEL, Ft. Dodge; term expires 1995
 DORIS WEILER, Remsen; term expires 1996

BOARD OF EXAMINERS OF COURT SHORTHAND REPORTERS

MARY ANN BROWN, chair, Burlington; term expires 1997
 THOMAS T. KIERSKI, secretary, Ft. Dodge; term expires 1996
 DIANNE SCHUETTS, Sioux City; term expires 1995
 SHIRLEY HATCHER, Council Bluffs; term expires 1996
 MERVIN E. VAUGHN, Des Moines; term expires 1997

The Board of Examiners for Court Shorthand Reporters was authorized by the 38th General Assembly and its rules were amended by the 65th General Assembly. The examiners are appointed by the governor with the approval of two-thirds of the members of the Senate. Under law, three of the members must be certified shorthand reporters and two members represent the general public. A certified member shall be actively engaged in the practice of certified shorthand reporting and shall have been so engaged for five years preceding the appointment, the last two of which shall have been in Iowa. The board conducts examinations of those seeking to become certified shorthand reporters.

COMMISSION ON JUDICIAL QUALIFICATIONS

Under a 1972 amendment to the Iowa Constitution and the provisions of Chapter 605 of the Code, there is a Commission on Judicial Qualifications which receives and investigates complaints about the qualifications of Supreme Court justices, Court of Appeals judges, district court judges, and district associate judges. The commission can apply to the Supreme Court to retire, discipline, or remove a judge.

The commission has seven members. Four are appointed by the governor and are subject to Senate confirmation; three, including a district court judge, are appointed by the chief justice.

JUDICIAL MAGISTRATE APPOINTING COMMISSIONS

Each county in the state has such a commission. Its duty is to appoint the number of judicial magistrates allotted to the county by the state court administrator. Each commission is composed of a district court judge designated by the chief judge of the judicial district, two attorneys elected by the bar of the county, and three members appointed by the board of supervisors of the county.

JUDICIAL NOMINATING COMMISSIONS

Under a constitutional amendment adopted in 1962, and the provisions of Chapter 46, *Iowa Code*, 1985, there is one State Judicial Nominating Commission and 14 District Judicial Nominating Commissions one in each of the 14 judicial election districts.

The state commission submits nominees for a vacancy on the Supreme Court or Court of Appeals. The commission is comprised of 15 members, seven elected by the bar, seven appointed by the governor, and the senior member of the Supreme Court other than the chief justice. The Supreme Court member is the chair of this commission.

The district commissions submit nominees for a vacancy on the district court bench in their respective judicial election districts. The district commissions have 11 members, five elected by the bar, five appointed by the governor, and the senior judge in the judicial election district who is the chair of the commission.

**Opposite: Statehouse employees
and state officials on steps of State
Capitol - 1888.**

State
Departments

4



AGRICULTURE AND LAND STEWARDSHIP, DEPARTMENT OF

Dale M. Cochran, secretary of agriculture, Wallace State Office Building, Des Moines 50319; 515/281-5322

The 40th General Assembly consolidated several state divisions and created the Iowa Department of Agriculture in 1923. The 71st General Assembly in 1986 restructured the department by adding the Agricultural Development Authority, Grain Warehouse Bureau and Soil Conservation Division. The Legislature also changed the agency's name to Department of Agriculture and Land Stewardship to reflect its broadened focus.

The mission of the department is to encourage a relationship between people and the land that recognizes the land as a resource to be managed to avoid irreparable harm; developing and implementing policies that address the long-term future of agriculture as an economic activity as well as a way of life.

The object of the department is to encourage, promote and advance the interests of agriculture, including livestock, grain, horticulture, dairy, wool, hay, poultry, value added products, as well as other agricultural businesses; to administer efficiently and impartially the regulatory, laboratory and inspection service of the state under its supervision for consumer protection; to preserve and improve the quality of Iowa's natural resources, its soil and water; to provide financial assistance for beginning farmers needing a variety of loans and guarantees; and to market our agricultural production.

The Department is comprised of five divisions: Administrative, Agricultural Development Authority, Laboratory, Regulatory and Soil Conservation.

Administrative

Mary Jane Olney, director, Wallace State Office Building, Des Moines 50319; 515/281-5681

The Administrative Division provides internal support for the entire department through centralized accounting, licensing, mail, personnel, purchasing and supply sections. The division also contains the following bureaus: Agricultural Marketing, Agricultural Statistics, Auditing, Climatology, Dairy Trade Practices and Public Information, as well as the Office of Renewable Fuels and Co-Products. The General Assembly transferred the department's marketing activities to the Administrative Division in 1992. The Marketing Bureau actively seeks innovative methods to expand existing markets and develop new markets, both domestically and internationally for Iowa's quality agricultural commodities and value-added agricultural products. The bureau is comprised of three sections: Agricultural Diversification, Domestic Marketing and International Trade.

Agricultural Development Authority

Judy Frazier, acting executive director, Wallace State Office Building, Des Moines 50319; 515/281-6444.

The Agricultural Development Authority was established to assist Iowans in pursuing and maintaining careers in farming. The authority administers the Iowa Beginning Farmer Loan Program to assist beginning farmers in purchasing land, improvements, depreciable property and breeding stock. The authority also may finance permanent soil and water conservation practices and equipment, as well as guarantee a percentage of operating loans to qualified beginning farmers. The authority may issue bonds and notes and may participate in and cooperate with any federal or state agency to finance its programs.

The authority also provides funding for the Rural Consumer Program, the Iowa Agricultural Youth Institute and the FFA Building our American Communities Program.

Board Members

EDWARD ENGSTROM, chair, Kanawha
 SONJA LARSEN, vice chair, Ottumwa
 GENE GEISSINGER, treasurer, Des Moines
 STEVEN BASLER, Sharpsburg
 MARK LEONARD, Holstein
 LESLIE MILLER, Knoxville
 LOIS SCHNOOR, Maquoketa

DIANA STADTMUELLER, Monticello
GORDON SWENSON, Rake

Ex-Officio Non-voting Members

DALE M. COCHRAN, secretary of agriculture
MICHAEL L. FITZGERALD, treasurer of state

Iowa Grain Indemnity Board

The 71st General Assembly established the Iowa Grain Indemnity Board within the department. The seven-member board determines claims and adjusts the fees of the Iowa Grain Depositors and Sellers Indemnity Fund. This fund was established to protect producers and state-licensed grain dealers and warehouse operators. There is a per-bushel fee on all grain sold or stored in a state-licensed grain facility and an annual fee on all state-licensed grain dealers and warehouse operations.

Board Members

DALE M. COCHRAN, president, secretary of agriculture
MARTIN FRANCIS, commissioner of insurance's designee
STEVE MILLER, state treasurer's designee
MARIE ELLINGSON, Walker
TERRY W. EVANS, Corning
CAROLYN ROBERTS, Peterson
BRUCE YUNGCLAS, Webster City

Laboratory

Daryl Frey, director, Wallace State Office Building, Des Moines 50319; 515/281-8589

The Laboratory Division assures that agricultural products are safe for use, perform properly, and cause no harmful side effects to the environment. The division includes these laboratories: Federal/State Animal Health; Meat and Poultry; Dairy; Feed and Fertilizer; Drug, Antibiotic and Vitamin; Seed and Entomology; Pesticide Residue and Pesticide Formulation. The division also includes the bureaus of Commercial Feed, Medicated Feed, Fertilizer and Pesticides which work in conjunction with the laboratories and field staff providing administrative support services.

The division administers a variety of functions established under the Groundwater Protection Act of 1987 including: 1) the training and testing of pesticide applicators; 2) the licensing of urban pesticide dealers; 3) the notification of adjacent property owners of pesticide applications in urban areas; 4) the establishment of a statewide data base on pesticide use; and 5) the implementation of an agricultural initiative in best management practices in the use of agricultural chemicals.

Regulatory

Ron Rowland, director, Wallace State Office Building, Des Moines 50319; 515/281-3325

The Regulatory Division provides fundamental consumer and producer protection to Iowans through a staff that includes field inspectors, veterinarians and grain warehouse examiners. These protections include food safety, sanitation, financial integrity of grain facilities and the inspection of commercial weighing and measuring devices.

The division also supports economic development in Iowa by providing assurances of the quality and safety of Iowa agricultural products and allowing the marketing of those products. The field staff is supported by technicians and program specialists in the following bureaus: Animal Health, Animal Welfare, Meat and Poultry, Grain Warehouse, Dairy Products Control and Weights and Measures. The division also administers the state's Horse and Dog Breeding Program and provides staff for the Iowa Board of Veterinary Medicine and the Grain Indemnity Board.

Soil Conservation

James B. Gulliford, director, Wallace State Office Building, Des Moines 50319; 515/281-6146

The Division of Soil Conservation is responsible for state leadership in the areas of soil, water and mineral resource management. The division's mission includes setting the state's priorities, formulating and implementing programs, and establishing policies for protecting and preserving these natural resources in Iowa. The division provides assistance and support to Iowa's 100 soil and water conservation districts. It carries out programs for licensing mineral extraction, coal mining regulation and mined land reclamation.

The division provides financial incentive programs to assist farmers with the installation of soil and water conservation practices, livestock waste management systems and water quality protection practices.

The division also initiates programs to reduce or eliminate groundwater contamination associated with the use of agricultural practices or with naturally occurring environmental threats to ensure the quality of Iowa soil and water for everyone. Among these efforts is the Agricultural Drainage Well Research and Demonstration Project.

Policies for the division are established by the State Soil Conservation Committee.

State Soil Conservation Committee Members

LINDA APPELGATE, chair, Des Moines
 EVERETT (LEE) FARIS, vice chair, Mount Ayr
 MARY J. BOOTE, Hull
 MARY ANN DRISH, Brighton
 OLLIVER EMERSON, Waterville
 KEN McNICHOLS, Bondurant
 JACK MILLER, Runnells
 WENDELL PELLETT, Atlantic
 DIANE THOMPSON, Forest City

Veterinary Medicine, Iowa Board of

Walter Felker, D.V.M., secretary, Wallace State Office Building, Des Moines 50319; 515/281-5305

The Iowa Board of Veterinary Medicine was created in 1900 when the first "Veterinary Practice Act" became effective. The five-member board has three members who are licensed veterinarians and two members who represent the public. The state veterinarian serves as the board's secretary and handles administrative matters.

The board offers examinations in April and December to qualified applicants to determine their personal and professional qualifications to practice veterinary medicine in Iowa. The board also determines the standards for certification of veterinary assistants, and may conduct investigations, hold hearings, and take disciplinary action when indicated in matters involving the practice of veterinary medicine.

Board members

MICHAEL K. EBERLE, D.V.M., chair, West Des Moines
 DON JACOBI, D.V.M., vice chair, Harlan
 NORMA DUFFIELD LYON, Toledo
 JANE McCALL, Manchester
 BRUCE VAN ZEE, D.V.M., Oakland

BLIND, DEPARTMENT FOR THE

R. Creig Slayton, director; main office, orientation and adjustment center and library are located at 524 Fourth St., Des Moines 50309; 515/281-1333; TTY 515/281-1355; FAX 515/281-1263; District offices: 407 Higley Building, Cedar Rapids 52401; Suite 400, First National Bank Building, Waterloo 50703.

MARIAN WILLIAMS, Dubuque; term expires 1996
 ROBERT J. MARTIN, Davenport; term expires 1997
 JOHN WELLMAN, Des Moines; term expires 1998

The Department for the Blind, created in 1925, works with Iowans who are blind in support of their rights and aspirations to participate fully, productively and equally as first-class citizens within society. The department offers a variety of services. Its divisions and/or functions are: orientation and adjustment center, vocational and independent living rehabilitation, library for the blind and physically handicapped, business enterprises, special tools, devices and aids, registry of the blind, and public education and information about blindness.

The orientation and adjustment center is a residential training program for blind adults. Blind persons, especially newly blinded individuals, come to learn the techniques and skills of blindness, and, more importantly to develop positive attitudes about themselves as human beings who happen to be blind. Typical skills taught are travel with the "long white cane," communications such as Braille and keyboarding skills, cooking, sewing, and other homemaking skills, uses of technology and industrial arts.

Vocational and independent living rehabilitation assists blind persons to realize

their maximum potential of independence and self-support. Rehabilitation teachers provide one-on-one teaching of the skills and techniques of blindness in a person's home community. Rehabilitation counselors work with blind persons to develop vocational goals, receive appropriate vocational training and employment. Independent living teachers provide services to blind Iowans who are ineligible for traditional vocational rehabilitation services because of age or a severe secondary disability. They work with individuals in their home community and provide instruction in the skills and techniques of blindness. They expose blind persons to positive attitudes about blindness and assist in developing community based support systems.

The library for the blind and physically handicapped provides books and magazines in the alternative media of Braille, recorded disc, cassette tape, and large type to eligible Iowans. Individuals who are blind, have a vision loss that does not constitute legal blindness, but is sufficient to prevent use of standard print with ease, physically handicapped or reading disabled persons qualify for library service. The library also distributes machines on which the records and tapes may be played.

The business enterprises program enables blind Iowans to operate food service facilities on federal, state, municipal, and private property. The provision of initial and ongoing food service and management training, as well as beginning inventory and purchase of equipment, means that blind persons in the program can become self-sufficient, tax paying citizens.

The department makes available a variety of specialized aids, appliances and recreational items that can be purchased by blind Iowans at cost or furnished as part of some individual rehabilitation plans. White canes for independent travel, Braille and electronic watches and clocks, specially marked games, Braille and print writing devices, various types of measuring equipment and miscellaneous aids are among the items available.

A number of blind children are enrolled in regular public schools throughout the state. Upon request, the department works with the Bureau of Special Education of the Department of Education to procure books and specialized material for those children and to provide counseling and guidance.

A registry of the blind in Iowa showing cause of blindness, age and other statistical information valuable in program evaluation and planning is maintained by the department. It is estimated that there are more than 10,000 blind Iowans and that 25 Iowans become blind each week.

CIVIL RIGHTS COMMISSION

Don Grove, executive director; 211 E. Maple Street, Des Moines 50309; 515/281-4121; 1/800/457-4416

BERNARD BIDNE, Northwood; term expires 1999
 JEFFREY W. COURTER, Des Moines; term expires 1997
 ORLANDO RAY DIAL, Waterloo; term expires 1997
 SALLY M. O'DONNELL, Sioux City; term expires 1999
 CAROLYN J. RANTS, Sioux City; term expires 1997
 DALE P. REPASS, Dubuque; term expires 1997

Under an act of the 61st General Assembly as amended, the Civil Rights Commission is charged with investigating, holding hearings, and rendering decisions on any complaints of unfair or discriminatory practices in public accommodations, employment, credit, housing, apprenticeship programs, on-the-job training programs and vocational schools on the basis of age, race, creed, color, sex, religion, national origin, or disability; and with planning and conducting programs designed to eliminate racial, religious, cultural, and intergroup tensions. The commission consists of seven members appointed by the governor to staggered terms of four years subject to the advice and consent of the Senate. No more than four members of the commission shall belong to the same political party, and its membership shall represent as wide an area as practical. Hearings are provided in the event of failure of conciliation, and orders resulting from such hearings are subject to judicial review. Commission officers are elected by the members and serve for one year starting on May 1.

COMMERCE, DEPARTMENT OF

Allan Thoms, director; Lucas State Office Building, Des Moines 50319; 515/281-7405

The Department of Commerce was created to coordinate and administer the various regulatory, service, and licensing functions of the state relating to the conducting of business and commerce in the state.

The chief administrative officer of the department is the director. The director shall be appointed by the governor from among those individuals who serve as heads of the divisions within the department. The appointment shall rotate among the division heads such that the division head of any one division shall not be appointed to be the director for a second year until such time as each division head has served as the director. A division head appointed to be the director shall fulfill the responsibilities and duties of the director in addition to the individual's responsibilities and duties as the head of a division. The department consists of the Office of Administrative Services and the following divisions:

Administrative Services

Allan Thoms, director; Lucas State Office Building, Des Moines 50319; 515/281-7405

Administrative Services provides data processing, personnel, payroll and shared administrative support services for the department, and coordinates the development of the department's finances.

Alcoholic Beverages Division

Jack Nystrom, administrator; 1918 S.E. Hulsizer Ave., Ankeny 50021; 515/281-7401

JEFFREY L. GOODMAN, Des Moines; term expires 1998

DARYL K. HENZE, Urbandale; term expires 1997

DR. SUZANNE B. MULDER, Ames; term expires 2000

SHIRLEY WOODSMALL, Ankeny; term expires 1999

WAYNE R. VENTER, Dubuque; term expires 1996

The Alcoholic Beverages Division was created administratively within the Department of Commerce to administer and enforce the laws of this state concerning beer, wine and alcoholic liquor. The division also has the sole power to buy, import, and sell at wholesale all alcoholic liquors in the state. Total funds generated in FY94 were in excess of \$107,000,000 with nearly \$35.0 million being directly deposited into the state general fund. The wholesaling of liquor to package liquor stores accounted for approximately \$28.0 million of total transfer.

An Alcoholic Beverages Commission was created within the division and is composed of five members, not more than three of whom shall belong to the same political party. Commission members are appointed by the governor for five-year terms subject to confirmation by two-thirds of the Senate. The commission shall act as a division policy-making body and serve in an advisory capacity to the division administrator.

The division administrator is appointed by the governor to a four-year term subject to confirmation by two-thirds of the Senate. The administrator supervises the daily operations of the division and executes the policies of the division as determined by the commission. The commission may affirm, reverse, or amend all actions of the administrator, including but not limited to the following instances:

A. Purchase of alcoholic liquor for resale by the division.

B. The granting or refusing of liquor licenses and permits, wine permits, and beer permits and the suspension or revocation of the licenses and permits.

C. The establishment of wholesale prices of alcoholic liquor.

The division has the sole power to appoint necessary employees; to determine the nature, form and capacity of packages kept or sold under the act, and to prescribe or approve labels and seals to be placed on same; to license, inspect, and control the manufacture of alcoholic liquors in Iowa; and to make rules and regulations necessary for carrying out the provisions of the act.

Credit Union Division

James E. Forney, superintendent; 200 E. Grand Ave., Suite 370, Des Moines 50309; 515/281-6514

MARGARET M. CHADWELL, chair, Urbandale; term expires 1996

WILLIAM G. SIZER, Waterloo; term expires 1997

TOM N. SARVIS, Dubuque; term expires 1997

H. IDRIS THOMAS, Mason City; term expires 1997

ERNEST W. GILSON, Bayard; term expires 1996

PATRICIA A. BERDING, Sioux City; term expires 1998
 DIANE L. KOLLASCH, Spirit Lake; term expires 1998

The Department of Credit Unions was established January 1, 1979, by the 67th General Assembly, and was reorganized as the division of Credit Unions within the Department of Commerce by the 71st General Assembly, July 1, 1986. The superintendent is appointed by and serves at the pleasure of the governor subject to confirmation by the Senate. The seven-member review board is appointed by the governor for staggered three-year terms, also subject to confirmation by the Senate. Two of the board members may be public members; however, at no time shall more than five of the members be directors or employees of a credit union. A list of nominees may be submitted to the governor by any credit union located in the state. The board may adopt, amend, and repeal rules pursuant to Chapter 17A or take such action as it deems necessary or suitable to affect the provisions of Chapter 533, *Code of Iowa*.

The superintendent is charged with the supervision, control, and enforcement of the laws, bylaws, rules, and regulations pertaining to the organization and operation of credit unions operating under a state charter. It is the intent and responsibility of the superintendent and division staff to protect the interests and corporate rights of more than 700,000 members of Iowa credit unions. This is done through regular examination and analysis of the operation in each credit union, with such remedial action taken as deemed necessary. In addition, the division provides an orderly process for the chartering, merger, conversion, and liquidation of state credit unions; advises governmental bodies and agencies and individuals in the matters of credit union affairs; provides fundamental and technical assistance to credit unions; provides state liaison with authorized member account insurers; and maintains an equitable fee structure and offset of division expenditures.

Insurance Division

Therese M. Vaughan, insurance commissioner; Lucas State Office Building, Des Moines 50319; 515/281-5705

The Office of Commissioner of Insurance, as the executive head of the Insurance Division of the Department of Commerce, was created by Chapter 146, of the Laws of the 35th General Assembly (1913). The first commissioner took office on July 1, 1914. Previous to that time, the supervision of insurance had been under the direction of the auditor of state.

The commissioner of insurance has general control, supervision, and direction over all insurance business transacted in the state, and is charged with the responsibility of administering the laws of the state relating to insurance.

The commissioner supervises all transactions relating to the organization, reorganization, liquidation, and dissolution of domestic insurance corporations. He supervises the sale in the state of all stock or other evidences of interest either by domestic or foreign insurance companies. He is the statutory receiver in the event of liquidation of any Iowa insurance company.

All domestic and foreign insurance companies must, before engaging in the insurance business in this state, obtain a certificate of authority from the commissioner of insurance. These certificates expire annually on May 1, and action is taken on the renewals after analysis of complete financial statements filed covering the condition of the company as of the previous year end. In 1993, there were 1,621 insurance companies authorized to do business in the state.

A state statute requires casualty insurance companies to file policy forms and rates with the insurance commissioner for approval, and a rating division has been set up with the insurance department to handle form and rate filings together with supporting statistical information. There are approximately 36,000 filings each year.

In addition, the commissioner supervises the business of life and health insurers, health maintenance organizations, and mutual hospital and health service corporations, including rates and forms used by them. There are approximately 25,000 of these filings each year.

The commissioner conducts examinations of all domestic insurance organizations at least once every three years. He may also make an examination of any foreign insurance company authorized or seeking to be authorized to do business within the state.

The Consumer and Legal Affairs Bureau handles citizens complaints and inquiries and investigates/prosecutes any wrongdoing by insurance agents and companies. Also regulated by this bureau is agents licensing. Each individual insurance agent must be licensed and maintain yearly continuing education eligibility. There are approximately 30,000 licensed agents.

Securities Bureau

The Iowa securities law is administered by the commissioner of insurance through the superintendent of securities. Chapter 502 of the *Code of Iowa* empowers the commissioner to regulate the sale of securities within the state of Iowa and provides for the licensing of securities salesmen and dealers.

The commissioner also has jurisdiction over the sale of stock on the installment plan and sale of memberships or certificates of membership entitling the holder thereof to purchase merchandise, materials, or services on a discount or cost-plus basis.

The Regulated Industries Unit of the Securities Bureau is responsible for regulatory oversight of 9 areas which are neither insurance nor securities. These areas include Motor Vehicle Service Contract, Membership Sales Act, Funeral Services and Merchandise, Sale of Cemetery Merchandise, Business Opportunity, Residential Service contract, Loan Brokers, Retirement Facilities and Invention Developers.

Professional Licensing and Regulation Division

K. Marie Thayer, administrator; 1918 S.E. Hulsizer Ave., Ankeny 50021; 515/281-5596

The Professional Licensing and Regulation Division shall administer and coordinate the licensing and regulation of several professions by bringing together the following licensing boards; the engineering and land surveying examining board, accountancy examining board, real estate commission, architectural examining board, the landscape architectural examining board, and the real estate appraiser examining board.

The division is headed by the administrator of professional licensing and regulation, who shall be appointed by the governor subject to confirmation by the Senate and shall serve a four-year term.

The licensing and regulation boards and commission included in the division retain the powers granted them pursuant to the chapters in which they are created, except for budgetary and personnel matters, which shall be handled by the administrator.

Accountancy Examining Board

DONNA BROSDAHL, Cresco; term expires 1997
 DORTHY DUNPHY, Creston; term expires 1996
 THOMAS L. ERPELDING, Algona; term expires 1997
 JEAN G. KRUSE, Cedar Rapids; term expires 1998
 JOHN M. SKLENAR, Carroll; term expires 1998
 DAVID A. VAUNDT, Des Moines; term expires 1997
 DORTHY VOTROUBEK, Davenport; term expires 1998
 William M. Schroeder, executive secretary

The purpose of the Accountancy Board is to administer and enforce the provisions of Chapter 542C, *Code of Iowa* (Public Accountancy Act of 1974) with regard to the practice of accountancy in the state of Iowa. This includes the examining of candidates, issuing of certificates and licenses, granting permits to practice accountancy, investigating violations and infractions of the accountancy law, and revoking, suspending, or refusing to renew certificates, licenses, or permits.

The commission consists of eight members, five of whom shall be practicing certified public accountants, two members representing the general public, and one AP who serves a one-year term. All other commission members are appointed to three-year staggered terms by the governor.

Architectural Examining Board

KENNETH J. STEFFEN, chair, Ottumwa; term expires 1996
 GWEN ECKLUND, public member, Denison; term expires 1996
 GLEN D. HUNTINGTON, Alta; term expires 1997
 KEVIN W. MONSON, Iowa City; term expires 1997
 CAROLYN ELAINE OLSEN, public member, Minden; term expires 1998
 NORMAN H. RUDI, Ames; term expires 1998
 KATE SCHWENNSEN, Des Moines; term expires 1996

The law for the registration of architects and appointment of the Architectural Examining Board was enacted in 1927. The 61st General Assembly amended the law to provide a practice act. The board consists of seven members; two of whom shall be public members and five members who possess a certificate of architect registration and who have been in active practice for not less than five years. The board meets annually in July and at various other times.

The Architectural Registration Examination (ARE) is administered at least once a year. The board is a member of the National Council of Architectural Registration Boards and collaborates closely with the council.

Engineering and Land Surveying Examining Board

DWAYNE C. GARBER, chair, Marshalltown; term expires 1998
 JOLEE L. BELZUNG, Ankeny; term expires 1997
 GWENDOLYN BOEKE, public member, Cresco; term expires 1996
 KENNETH BREWER, Ames; term expires 1996
 TERRY L. MARTIN, Des Moines; term expires 1997
 ANNE W. MCKEWN, public member, Council Bluffs; term expires 1998
 HAROLD DALE WIGHT, Denison; term expires 1996
 Patricia Peters, executive secretary

The Engineering and Land Surveying Examining Board was created by the 38th General Assembly in 1919. No person can practice professional engineering or land surveying without first being registered with this board. The board meets regularly and conducts examinations of applicants for registration twice each year.

The law provides that the membership of the commission shall consist of seven members who shall be appointed by the governor and confirmed by the Senate. Five of these members shall be professional engineers and two, representatives of the general public.

Landscape Architectural Examining Board

MONTY MITCHELL, chair, Davenport; term expires 1997
 DENNIS AUSENHUS, Ankeny; term expires 1996
 ALFRED C. BOHLING, JR., Columbus Junction; term expires 1998
 M. SUSAN ERICKSON, Ames; term expires 1997
 DIANA E. HOOGESTRAAT, Glenwood, term expires 1998
 GREG JONES, Des Moines; term expires 1996
 JOAN VITALE, Indianola; term expires 1996
 Glenda Loving, executive secretary

The Landscape Architectural Examining Board was first enacted in 1975. A person shall not use the title of landscape architect or any title or device indicating or representing in any manner that such person is a landscape architect or is practicing landscape architecture unless such person is a registered landscape architect. The commission shall conduct examinations of applicants for certificates of registration as landscape architects at least once each year and shall meet annually at the seat of government.

Real Estate Appraiser Examining Board

TERRENCE D. CULVER, Des Moines; term expires 1998
 L. CRAIG HARRIS, Shenandoah; term expires 1996
 DAVID R. HICKS, Ames; term expires 1998
 CATHY G. JONES, Ankeny; term expires 1998
 NANCY M. LARSON, Des Moines; term expires 1997
 LIL M. PERRY, Washington; term expires 1996
 William M. Schraeder, executive secretary

The Real Estate Appraiser Board was enacted in 1989 to establish standards for real estate appraisals and to establish procedures for the voluntary certification of real estate appraisers.

The board consists of seven members, two of whom shall be public members and five of whom shall be real estate appraisers. All board members are appointed by the governor and are subject to confirmation by the Senate. The members are appointed to three year terms.

The board shall examine candidates for certification, issue certificates, investigate violations and infractions of the law and revoke, suspend, or administer other disciplinary sanctions to persons found to be in violation of the law and/or administrative rules.

Real Estate Commission

THERESA A. LOFFREDO, chair, Des Moines; term expires 1996
 JACK KNAPP, Mason City; term expires 1996
 RUSSELL D. NADING, Fairfax; term expires 1997
 EVELYN M. RANK, Clarinda; term expires 1997
 TERRY ROGERS, Council Bluffs; term expires 1998
 Roger Hansen, executive secretary

The first real estate license law was enacted by the 43rd General Assembly and became effective on January 1, 1930.

The Real Estate Commission administers the Iowa Real Estate License Law, Chapter 543.B, and Sales of Subdivided Land Outside of Iowa, Chapter 543C. The commission also administers appropriate portions of the Continuing Education Program, Chapter 272C. The license law authorizes the commission to issue licenses and regulate the activities of real estate brokers and salespersons, and to carry out a program of real estate education. The subdivided land law authorizes the commission to register out-of-state subdividers who engage in business in Iowa, and to refer violations to the attorney general or to an appropriate court. Chapter 272C requires licensees to participate in continuing education, and authorized the commission to make rules. The Act also establishes procedures for review of the licenses and lists grounds for disciplinary sanctions.

Utilities Division

Allan T. Thoms, chair; Lucas State Office Building, Des Moines 50319; 515/281-5979

Iowa Utilities Board

ALLAN T. THOMS, chair, Polk County; term expires 2001

NANCY SHIMANEK BOYD, Polk County; term expires 1999

EMMIT J. GEORGE, Polk County; term expires 1997

Raymond K. Vawter, Jr., executive secretary

The Utilities Board is responsible for the regulation of the rates and services of most of the electric, gas, telephone, and water utilities operating in Iowa.

The three-member board is a quasi-judicial body which presides over contested cases and establishes and oversees long-term regulatory policy. The chair of the board is the chief executive of the Utilities Division and is responsible for the administration of divisional program. Four bureaus make up the Utilities Division organizational structure: Board Members's Staff; General Counsel; Public Information/Consumer Services; and Rate and Safety Evaluation.

Board Members' Staff

Raymond K. Vawter, Jr., executive secretary; 515/281-5256

This bureau assists the board in the preparation of material necessary for it to perform its duties. It assists in the preparation for decision meetings and coordinates scheduling and tracking of formal filings and cases before the board. It coordinates all personnel, purchasing and budget activities for the division and assists in the administration of the division. The bureau is responsible for receiving and processing all filings with the board. The bureau also is responsible for the review of cost of service, cost of capital, performs research and analyzes management performance, least cost alternatives and other utility matters. The executive secretary is appointed by the Utilities Board members.

General Counsel

Diane Munns, general counsel; 515/281-3448

The General Counsel's Office provides legal advice to Utilities Board and division staff. It defends boards actions which are appealed to the courts. This office also intervenes, on behalf of the board, in federal actions affecting Iowa utility ratepayers.

Public Information/Consumer Services

Twila Morris, bureau chief; 515/281-3839

This bureau maintains contact with media representatives and the Iowa legislature. It assists customers who have questions or disputes with their local utility company. The staff of this bureau also works closely with the staffs of other bureaus to assure accurate, timely, and fair dissemination of information. The bureau is also responsible for the operation of the Utilities Division's library, maintains electric and telephone service area maps, and tracks federal legislation. It also assists in tariff review and advises the board on customer relation issues.

Bureau of Rate and Safety Evaluation

William H. Smith Jr., bureau chief; 515/281-5469

This bureau is responsible for the processing and analysis of utility tariff filings. It is responsible for the review of fuel purchases, rate design and accounting interpretations and advises the board on these issues. The bureau also monitors the activities of the various federal utility regulatory agencies and prepares positions for the board to present to protect the interest of Iowa ratepayers. The bureau evaluates gas and electric utilities' safety programs of utilities and reviews petitions for construction of transmission lines and gas pipelines. This bureau is responsible for

the management review of utility operations for fiscal efficiency and also performs utility audits and advises the board on matters of accounting. It is responsible for the review and monitoring of the utilities energy efficiency programs. The Bureau oversees the Dual Party Relay "Relay Iowa" and the Equipment Distribution Program which enables people with communication impairments to access the telecommunications system.

CORRECTIONS, DEPARTMENT OF

Sally Chandler Halford, director; Capitol Annex, 523 E. 12th, Des Moines 50319; 515/281-4811

HAYWOOD BELLE, Iowa City; term expires 1998
 FRANCES COLSTON, West Des Moines; expires 1999
 MILDRED ELLIOTT, Mt. Ayr; term expires 1997
 KENNETH HOEFLE, Davenport; term expires 1999
 SUELLEN OVERTON, Council Bluffs; term expires 1997
 JIM SCHWISSOW, Orange City; term expires 1999
 ALLAN VANDERHART, Jesup; term expires 1999

The Iowa Board of Corrections is a seven-member board appointed by the governor, with members serving four year terms. This board is a policy setting board and is required to meet at least monthly.

The Iowa Department of Corrections (DOC) activities fall into four areas, correctional institutions, community based correctional services, corrections administration and prison industries.

At the beginning of 1995, the DOC was supervising 24,405 offenders; 5,632 in prison, 710 in residential facilities, 274 in OWI programs, 2,293 on parole and 14,735 under community supervision. Prison design capacity is 3,603.

The department employs 1,992 staff members with an additional 905 employed by the eight judicial district departments of correctional services. The corrections budget for fiscal 1995 was \$143,422,857.

Iowa Prison Industries (IPI) employs inmates in a work setting similar to factories in the free society and produces approximately 3,000 products for sale to government and nonprofit agencies. In terms of inmate contact hours, IPI is the largest vocational/technical training program in DOC providing nearly 500,000 annual hours of training, work and security supervision of inmates. IPI receives no appropriation. Operations are sustained on \$10.3 million in sales in fiscal 1994.

The Iowa Corrections Academy is located at Mount Pleasant and is responsible for providing pre-service and in-service training for correctional officers and other direct service staff with the Department of Corrections.

Community Based Corrections (CBC) services provide programs for clients in an effort to divert individuals from the institutions. Services and supervision for those leaving the institutions and guidance in their transition back to the free society are also provided. Pre-institution services include pre-trial, pre-sentence investigations, probation supervision and residential supervision. The vast majority of individuals serviced by corrections in the state of Iowa are clients in this category. Post-institution services include parole and work release supervision. In recent years, both pre- and post-institutional supervision has been improved through the development of programs targeted toward specific offender groups. These programs include: operating while intoxicated (OWI) programs, intensive supervision, electronic monitoring, sex offender programs, treatment alternatives to street crimes (TASC), domestic abuse programs, community service, education, and employment. In addition, a new program specifically designed to intervene in and alter the anti-social behavior patterns of non-violent probation, parole, and work release violators was initiated in early 1993.

CBC programs are designed as local programs supervised by a judicial district department of corrections board which appoint and provide direct supervision to the district director. The programs are state funded with the state department responsible for general oversight and coordination of the programs offered by the eight judicial districts. In addition, CBC administers the interstate compact program and provides supervision and direction for the state Jail Inspection Unit.

The eight districts maintain residential facilities in the following communities: Ames, Burlington, Cedar Rapids, Coralville, Council Bluffs, Davenport, Des Moines, Dubuque, Fort Dodge, Marshalltown, Mason City, Ottumwa, Sheldon, Sioux City, Waterloo and West Union.

Field Service offices are disbursed throughout the state to ensure close contact with corrections clients. Field services are based in the following cities: Waterloo, Decorah, Oelwein, Independence, Dubuque, Manchester, Ames, Fort Dodge, Marshalltown, Mason City, Sac City, Sioux City, Spencer, Council Bluffs, Des Moines,

Adel, Chariton, Creston, Guthrie Center, Indianola, Newton, Pleasantville, Vinton, Marengo, Toledo, Coralville, Cedar Rapids, Davenport, Tipton, Clinton, Maquoketa, Muscatine, Burlington, Fairfield, Fort Madison, Mount Pleasant, Keokuk, Ottumwa, Centerville, and Oskaloosa.

The department maintains eight prison institutions at various locations around the state. A description of those facilities and their mission follows.

Clarinda Correctional Facility

Mark Lund, superintendent; Clarinda 51632; 712/542-5634

The Clarinda Correctional Facility (CCF) was established by the Iowa Legislature in 1980 as an adult male prison to serve primarily chemically dependent, mentally retarded, and socially inadequate offenders. It is a medium security facility with a design capacity for 152 inmates. A new 750 bed medium security prison is now under construction on the Clarinda Campus. It is expected to open early in 1996.

Located on the grounds of the Clarinda Mental Health Institute (MHI), numerous services are shared between the MHI and CCF. These include physical plant, dietary, administration, chaplain, laboratory, education, medical/psychiatric, and psychological services. This arrangement will continue when the new prison is opened.

Numerous programs and services are offered at CCF. The Special Learning Unit provides individual treatment for inmates who are mentally retarded, mentally ill, or "socially inadequate." This unit also offers protection for persons prone to be victimized by other inmates.

Intensive substances abuse programming is another area of program emphasis. The program involves a personal examination of the reasons for abuse, obstacles to treatment, and special planning for release.

Correctional Institution for Women

Barbara Long, warden; Mitchellville 50619; 515/967-4236

The Iowa Correctional Institution for Women (ICIW) is a multi-security level prison, with a design capacity for 173 female inmates, plus a violator facility for probation and parole violators. ICIW provides educational and vocational services to inmates, including Adult Basic Education and General Education Development (GED). Vocational opportunities are provided by Prison Industries and also include internal work assignments and vocational training courses. The institution emphasizes responsibility and accountability in preparing women offenders for successful return to the community. Programs offered focus on interpersonal relationships, domestic violence, career assessment and exploration, self esteem, parenting, independent living, decision making skills and thinking patterns, and health education. A substance abuse prevention assessment and referral program is provided by the Iowa Department of Substance Abuse. The facility also houses a licensed 30 bed in-patient substance abuse treatment program.

Medical and Classification Center

Russell Rogerson, warden; Oakdale 52319; 319/626-2391

The Iowa Medical and Classification Center (IMCC), located near Oakdale, has a total design capacity of 520 beds including a 23 bed licensed psychiatric hospital. IMCC serves as the reception and classification center for all new commitments to the adult corrections system. Each inmate is evaluated in terms of security risk, health status, treatment and education needs. From IMCC, most are assigned to other Iowa prisons. A medium security general population unit and a special management unit for high risk female offenders also are in operation at the Oakdale facility. IMCC provides psychiatric, psychological, nursing, pharmacy, pathology, education, recreation and social services programs. Education opportunities available to IMCC patients/inmates include instruction in GED and Adult Basic Education, and a high school diploma may be earned.

Iowa State Men's Reformatory

John Thalacker, warden; Anamosa 52205; 319/462-3504

The Iowa State Men's Reformatory is a maximum/medium security institution with a design capacity of 840 currently housing in excess of 1,400 inmates. Through a contract with Kirkwood Community College, inmates may pursue training in welding, auto body repair, horticulture, and janitorial service and earn a high school diploma. Prison industries offers a variety of inmate jobs in its metal stamping, custom wood, printing, metal furniture, sign, and cleaning products shops at the reformatory. Inmates with substance abuse problems may join Narcotics Anonymous/Alcoholics Anonymous groups, and Corrections staff conduct specialized treatment groups. The Luster Heights Work Camp, with a design capacity of 71, is located in the Yellow

River State Forest in northeast Iowa and is a minimum custody satellite of the reformatory. The facility provides a licensed substance abuse program. Inmates assigned to this facility work for the Department of Natural Resources, maintain the camp, and provide work crews to other government agencies.

Iowa State Penitentiary

Paul Hedgepeth, acting warden; Fort Madison 52627; 319/372-5432

The Iowa State Penitentiary (ISP) was established in 1839, the year after Iowa became a territory and seven years before it became a state. The ISP was patterned after the Auburn, New York Penitentiary – a prison within a prison, a cell for each convict. ISP underwent extensive renovation of its cellhouses when “unitization” was introduced in 1982. Unitization divided large cellhouses into smaller self-contained living units which are more easily managed. In 1984, a new visitor’s center and infirmary were dedicated at the penitentiary.

ISP is the state’s only maximum security institution, housing repeat and violent offenders. The penitentiary complex includes ISP itself, with a court ordered capacity of 550; the John Bennett Correctional Center, a medium security 100-bed dormitory adjacent to the penitentiary; two minimum security farms located within a few miles of Fort Madison with a combined minimum security capacity of 150; and a multiple care unit with a capacity of 10.

Inmates at ISP are offered Adult Basic Education and GED classes, as well as vocational training in upholstering, commercial cooking, auto service, machining and printing, as well as providing labor for a large crop farm and a cattle and swine operation. Work opportunities with hourly wages are available in Prison Industries shops at the penitentiary. A six-month substance abuse program is offered to inmates with drug or alcohol problems and Alcoholics Anonymous groups operate at the penitentiary and at the John Bennett Center.

Mount Pleasant Correctional Facility

Dave Scurr, superintendent; Mount Pleasant 52641; 319/385-9511

The Mount Pleasant Correctional Facility (MPCF) is unique in that it is co-campused with the Mount Pleasant Mental Health Institution and the Iowa Corrections Training Center. The MPCF is a medium security facility with a designed capacity for 528 inmates and a current emergency capacity of 892 inmates. It is designed programmatically for the treatment of male offenders with treatable character disorders and substance abuse problems. The programs focus specifically on sex offenders and substance abusers. In addition, MPCF inmates are offered educational and vocational programs as well as social skills classes to prepare them for their eventual return to the community setting.

North Central Correctional Facility

John Ault, warden; Rockwell City 50579; 712/297-7521

The North Central Correctional Facility (NCCF) is a medium security institution designed to house 228 inmates.

NCCF emphasizes individual accountability and responsibility. In assisting the inmates in this endeavor, and in preparing for successful return to the community, the institution offers a wide variety of programs. Education programs included GED and a self-study, instructor assisted, curriculum in over 100 academic, pre-vocational, and social skills areas.

Self-help organizations including Alcoholics Anonymous, Narcotics Anonymous, and Jaycees have been established at NCCF. Jaycees with approximately 20 active members, are involved in such community affairs as Muscular Dystrophy fundraising, the March of Dimes Walk-A-Thon, Toys for Tots, and Dial-A-Santa programs.

Work opportunities for inmates are varied and attempts are made to assign inmates to jobs that utilize their skills. Inmates are assigned in general janitorial work, maintenance of the grounds, care of the extensive yard and gardens which produce in excess of 50,000 pounds of vegetables annually, assist the instructors in the educational programs, act as cooks and kitchen helpers in the food service operation, and are employed in the maintenance department.

A new 128-bed housing unit, a visitor’s center and a multi-purpose center opened in 1993.

Correctional Release Center

John Mathes, warden; Newton 50208; 515/792-7552

The Correctional Release Center (CRC) is a minimum security institution located five miles south of Newton on a 1,476 acre tract of land. The institution is charged with preparing inmates of Iowa’s correctional institutions for parole or discharge.

The Correctional Release Center has a design capacity of 221, including 86 beds in the main dormitory building, 25 beds in substance abuse relapse treatment unit, 10 beds in an independent living skills unit, and a 100 bed unit serving community corrections violators.

CRC programs emphasize the need for individuals to take responsibility for their own actions. Treatment programs include release preparation, challenging criminal thinking and substance abuse treatment.

The Violator Program provides a structured, intensive short term (approximately 60 days) program for community corrections clientele who have violated conditions of their supervision. The program includes a cognitive treatment philosophy and has a general criminality track and a substance abuse relapse treatment track.

A new 750 bed medium security prison on the CRC grounds was authorized in 1995. It will open in 1997 and operate in conjunction with the existing facility.

CULTURAL AFFAIRS, DEPARTMENT OF

William H. Jackson, director; 600 E. Locust St., Des Moines 50319; 515/281-7471

The Iowa Department of Cultural Affairs was created by the 71st General Assembly in 1986 as a part of the comprehensive, statewide reorganization. The department consists of the Department of Cultural Affairs Administration, the State Historical Society of Iowa, and the Iowa Arts Council. The department is charged with developing the state's interest in the areas of the arts, history, and other cultural matters for Iowans and visitors to the state. The department promotes an awareness of and participation in cultural events and activities to enhance Iowa's quality of life. The department is committed to the premise that these pursuits allow Iowans to have a stronger, more diversified economy, increased tourism and employment opportunities, and more leisure time activities.

Two grant programs are administered at the department level which help support the diverse Iowa cultural community. The Iowa Community Cultural Grant (ICCG) program provides matching funds to cities and nonprofit, tax exempt community groups for projects that create jobs for Iowans while promoting their local cultural, ethnic, and historical resources. The Cultural Enrichment Grant (CEG) program offers financial support for general operating expenses of Iowa's major, multi-disciplined cultural institutions such as museums, art and performance centers, zoos and botanical centers.

Arts Council, Iowa

William Jackson, administrator; 600 E. Locust St., Des Moines 50319; 515/281-4451

Iowa Arts Council Board of Directors

DR. TIMOTHY SCHMIDT, chair, Forest City; term expires 1996

SHIRLEY ACKER, Atlantic; term expires 1996

JUTTA ANDERSON, Decorah; term expires 1997

THOMAS R. CLAUSE, Des Moines; term expires 1997

GLENN G. CONNOR, Ames; term expires 1997

MARY DAY, Cedar Rapids; term expires 1995

MARVIN HEIDMAN, Sioux City; term expires 1996

DR. WILLIAM LEW, Cedar Falls; term expires 1995

PHYLLIS OTTO, Council Bluffs; term expires 1997

JUDITH R. PERKINS, Fort Dodge; term expires 1995

JANICE SHOTWELL, Des Moines; term expires 1997

DEBORAH STANTON, Clear Lake; term expires 1997

MARILYN VERNON, Des Moines; term expires 1995

BOBBY K. WILSON, Burlington; term expires 1997

DR. FREDRICK WOODARD, Iowa City; term expires 1996

The Iowa Arts Council, created in 1967, has the mission to "promote the practice and appreciation of the arts and to develop a climate in which they flourish." Through a combination of federal and state funding, the arts council annually awards grants totaling \$1 million which serves as a catalyst for generating some \$336 million in local funds. These grants support the development of Iowa's arts councils, symphonies, artists, theaters, dance troupes, and other cultural entities. Iowa Arts Council funding has also placed hundreds of Iowa artists in schools and communities, and provides professional development for arts educators, enriching our children's education, as well as assisting in keeping a talented workforce in Iowa.

An advisory council of 15 Iowans advises the administrator on the programs and priorities of the agency.

Historical Society of Iowa, State

Jerome Thompson, acting administrator, 600 E. Locust, Des Moines 50319; 515/281-8837

Board of Trustees

SCHARLOTT BLEVINS, chair, Davenport; term expires 1995
 DR. TOM COLBERT, Marshalltown; term expires 1997
 JAMES W. HEUER, Council Bluffs; term expires 1995
 KATHLEEN HOFFMAN, Sioux City; term expires 1995
 GALEN JACKSON, Rock Rapids; term expires 1996
 EUNICE KUYPER, Knoxville; term expires 1996
 ROSALYN MIDDLETON, Waterloo; term expires 1997
 DR. DOROTHY SCHWIEDER, Ames; term expires 1996
 JOHN D. SINGER, Waterloo; term expires 1997
 ELAINE STEINGER, Des Moines; term expires 1995
 SUE THOMPSON, Iowa City; term expires 1996
 DR. JOSEPH WALT, Indianola; term expires 1997

The directors of the three State Historical Society bureaus are:

Patricia Ohlerking, who directs Community Programs, including historic preservation, historic sites, the Historical Resource Development Program (HRDP) of grants, Certified Local Government (CLG) programs and other outreach services.

Jerome Thompson, who heads the museum, library and archives in Des Moines.

Christie Dailey, who is in charge of the library in Iowa City and the publications and public relations programs.

The Society continues to maintain a unified library and archives program in Des Moines and Iowa City, with the administrative duties shared by the two facilities; the State Historical Building and the Centennial Building.

The State Historical Society of Iowa's mission is to assist its citizens in identifying themselves, individually and collectively, in place and time. The Society collects, preserves, interprets and shares Iowa's past, encourages scholarly research, serves as a reference source, and advocates the preservation and stewardship of Iowa's historical resources.

The State Historical Society was established in 1857 in Iowa City as a private organization. Today, it is a division of the Iowa Department of Cultural Affairs.

The Society's museum, located within the State of Iowa Historical Building in Des Moines, is guardian of some 85,000 artifacts, ranging from rare quilts to military armaments, from Native American beadwork to airplanes. Permanent and temporary exhibits offer visitors a personal, hands-on journey through time. Educational programs are offered for children, families and adults throughout the year. Guided discovery tours are conducted for thousands of school children annually.

The Society's library and archives have built extraordinary collections at facilities in Des Moines and Iowa City. You may uncover your roots through research on Iowa topics as varied as agriculture, labor, politics and women's suffrage. Collections include books, maps, manuscripts, newspapers, census records, oral history interviews and photographs. The State Archives in Des Moines is a central repository for preserving state records. The library and archives offer many public and technical services, from assisting genealogical and other researchers to advising on appropriate care of personal documents.

Another dimension of Iowa's history is preserved through the Society's seven historic sites: Montauk (Clermont), Matthew Edel Blacksmith Shop (Haverhill), Abbie Gardner Sharp Cabin (Arnolds Park), American Gothic House (Eldon), Plum Grove (Iowa City), Blood Run National Historical Landmark (Lyon County), and Tolesboro Indian Mounds National Historic Site (Wapello).

The State Historical Society of Iowa produces four award-winning publications, including *The Goldfinch*, a children's magazine; *The Palimpsest*, a popular history magazine; *The Annals of Iowa*, a scholarly history journal; and *The Historian*, a newsletter for Society members.

The Society works to preserve Iowa's architectural, historical and archeological character, which in turn promotes business, tourism and economic development. Among its services, the Society facilitates nominations of properties to the National Register of Historic Places, helps property owners qualify for federal and state tax and economic incentives to rehabilitate and reuse historic structures, and protects significant properties, districts and archeological sites.

Society staff are available to assist all Iowans in researching, preserving and interpreting the history of their communities. In addition, the Society offers grants that enable local communities and individuals to organize local preservation programs and to preserve the state's historical resources.

Grant Programs

Certified Local Governments Grant Program

Kerry McGrath, 600 E. Locust Street, Des Moines 50319; 515/281-6826

Local governments that have Certified Local Government (CLG) status may apply for funds to complete projects to identify, evaluate and nominate historical buildings, sites or structures, comprehensive historic preservation planning and public education projects. The annual grant deadline is in December.

Historical Resource Development Program

Lavon Wickett, 600 E. Locust Street, Des Moines 50319; 515/242-6194

Historical Resource Development Program (HRDP) grants are designed to help individuals, businesses, nonprofit organizations, Indian tribes, state and local government agencies and CLGs in identifying, preserving and interpreting their historical resources. The annual grant deadline is June 1.

For addition information write to: State Historical Society of Iowa, Capitol Complex, 600 East Locust Street, Des Moines, Iowa 50319, or call 515/281-6412.

ECONOMIC DEVELOPMENT, DEPARTMENT OF

David J. Lyons, director; 200 E. Grand Ave., Des Moines 50309; 515/242-4700; FAX 515/242-4809

Economic Development Board

WILLIAM B. TRENT JR., chair, Muscatine; term expires 1997

LOIS EICHACKER, vice chair, Ft. Madison; term expires 1998

DAVID J. LYONS, secretary, Des Moines; legislative mandate

JULIE BULKELEY, Red Oak; term expires 1997

HON. DALE COCHRAN, Des Moines; legislative mandate

FRED HAGEMANN, Waverly; term expires 1997

HARRIS HONSEY, Lake Mills; term expires 1997

ANN JORGENSEN, Garrison; term expires 1998

EUGENE L. LARSON, Swisher; term expires 1998

ELDON LEONARD, Ankeny; term expires 1998

JOAN PHILLIPS, Manning; term expires 1997

CHARESE E. YANNEY, Sioux City; term expires 1996

Ex-Officio Board Members

SENATOR ALLEN BORLAUG, Provitin

SENATOR LEONARD BOSWELL, Davis City

DR. JOHN HARTUNG, Des Moines

REPRESENTATIVE DEO A. KOENIGS, Osage

REPRESENTATIVE CHUCK LARSON, Cedar Rapids

DR. NORM NIELSEN, Cedar Rapids

VACANT

The Department of Economic Development, created July 1, 1986, combines the previous duties of the Iowa Development Commission and the economic development functions of the Office for Planning and Programming and the Iowa Housing Finance Authority into a single department to strengthen and coordinate Iowa's efforts in economic development.

The mission of this new department is to enhance the economic development of Iowa and provide for job creation and increased property and opportunities for citizens. It provides direct financial and technical assistance and training and coordinates other economic development programs from the local, community, and federal levels.

The Iowa Economic Development Board adopts policy and rules and prepares long-range economic development plans. There are eleven voting members and seven ex-officio nonvoting members. Ten of the voting members are appointed by the governor and the eleventh is the secretary of agriculture. The ex-officio nonvoting members are two state senators and two state representatives appointed by legislative leadership; one president, or the president's designee of the University of Iowa, or the University of Northern Iowa designated by the state board of regents on a rotating basis; and one president, or the president's designee, of a private college or university appointed by the Iowa Association of Independent Colleges and Universities; and one superintendent, or the superintendent's designee, of a merged area school, appointed by the Iowa Association of Community College Presidents. The director is appointed by the governor and must be confirmed by the Senate.

The Department has six divisions: Administrative Services, Business Development, Community and Rural Development, International, Tourism, and Workforce Development.

Administrative Services

This division is the backbone of the department, providing budget, accounting, communications and general administrative support services. In addition, the staff researches future trends in the Iowa economy and identifies opportunities for progress.

Business Development

The Business Development Division is a unified, one-step approach to attracting industry into the state and helping Iowa businesses get started and expand. It has targeted several industries to build and diversify Iowa's economy including, Biotechnology, Pharmaceutical, Insurance, Food Processing and Telecommunications.

Community and Rural Development

The goal of the Community and Rural Development Division is to revitalize Iowa communities and make them aware of opportunities that lie ahead through technical assistance and counseling programs. The division also administers the Community Development Block Grant program (CDBG) and community housing awards.

International

The responsibilities of the International Division have expanded as Iowa strives to take a greater role in the global marketplace. Exports are a multi-million dollar business in Iowa and the International division draws upon experience from the Sister State program, the Iowa Peace Institute, and Internet, which assists businesses in conducting market research in foreign countries. The division also has offices in Hong Kong, Tokyo, and Frankfurt.

Tourism

The Tourism Division has the task of letting Iowa residents and out-of-state travelers know about the hundreds of exciting, fun-filled events and attractions that take place here each year. Tourism is important to economic development as it creates jobs and brings into Iowa over \$2 billion each year.

Workforce Development

Technology and global competition are creating some obstacles and opportunities in Iowa's workplace. The IDED's Workforce Division strives to meet the needs of Iowa workers through such programs as the new Industrial Training Program, the Iowa Retraining Program and JTPA.

EDUCATION, DEPARTMENT OF

Al Ramirez, Ed.D., director and executive officer; Grimes State Office Building, Des Moines 50319-0146; 515/281-3436

CORINE A. HADLEY, president, Newton; term expires 1996

C. W. CALLISON, Burlington; term expires 1998

BETTY L. DEXTER, Davenport; term expires 1998

MARCIA DUDDEN, Reinbeck; term expires 1996

SALLY J. FRUDDEN, Charles City; term expires 2000

THOMAS M. GLENN, Des Moines; term expires 1996

GREGORY D. MCCLAIN, Cedar Falls; term expires 2000

RON MCGAUVRAN, Clinton; term expires 2000

MARY JEAN MONTGOMERY, Spencer; term expires 1996

The Department of Education was created by the 35th General Assembly in 1913 and was then called the Department of Public Instruction. The current name was adopted in 1986. The department's mission is to champion excellence in education through superior leadership and service. The department is committed to ensuring that all Iowans have access to a network of services that allow them to realize their potential. Through education, the department strives to build a quality of life which sets the standard for the nation.

The director of the department is appointed by the governor with confirmation by the Senate. The director is responsible for supervising Iowa's system of public and non-public elementary and secondary schools, area education agencies, community colleges and the state and regional libraries. The policy-making body for the department is the State Board of Education. Nine lay people appointed for six-year terms by the governor with confirmation by the Senate constitute the board. The director serves as the board's executive officer.

To accomplish its mission, the department employs approximately 630 staff members in six major divisions: Community Colleges, Financial and Information Services, Elementary and Secondary Education, Library Services and Vocational

Rehabilitation Services; and an Office of Education Services for Children, Families and Communities. For organizational purposes, Iowa Public Television is included in the department. Through these divisions, the department conducts a variety of activities to fulfil its major functions of leadership and service, with some regulatory duties as well.

The leadership function includes long-range planning for the education system, coordinating school improvement efforts, and consulting with educators to solve problems and improve programs. In this function, the department acts as a catalyst for positive change.

In its service functions, the department uses its resources as a statewide base for activities, such as conducting research and disseminating information; providing advisory services on all phases of educational programs and operations; developing innovative programs; distributing state and federal funds to Iowa's schools and community colleges and libraries; and providing vocational rehabilitation services to individual Iowans.

By setting accreditation standards and ensuring that public schools and community colleges meet those standards and by monitoring federal education programs, the department is performing its regulatory function.

Although the scope of the department's responsibility is from pre-kindergarten through the two-year community colleges, one of its most important leadership roles is to set priorities for the state's educational system. Current priorities are increasing the learning and achievement of students; increasing the productivity and capacity of human resources in the state's education system; transforming the education system at the building, district, area and state levels to support the teaching and learning process; and providing leadership to improve Iowa education through systematic planning and quality assurance.

Educational Examiners, Board of

Dr. Orrin Nearhoof, executive director; Grimes State Office Building, Des Moines 50319; 515/281-5849

MAUREEN WHITE, chair, Cedar Falls; term expires 1997

JUDITH BRUEGGEMAN, Harris; term expires 1997

MARY CONRAD, Fort Dodge; term expires 1999

GERALD COWELL, Creston; term expires 1999

MARTHA CUMPTON, Des Moines, term expires 1997

JAMES EHMEN, Cedar Falls; term expires 1999

DANIEL MARTINEZ, Red Oak; term expires 1997

JACQUELINE PARKIN, Fairfield; term expires 1999

MONSIGNOR W. ROBERT SCHMIDT, Davenport; term expires 1997

ANN SHAW, Indianola; term expires 1997

TED STILWILL, Clive, continuous term

The Board of Educational Examiners exclusively licenses the state's education practitioner's who do not hold or receive a license from another professional licensing board. Authority of the board includes establishing criteria for the licenses, including but no limited to: issuance and renewal requirements; creating of application and renewal forms; creation of licenses that authorize different instructional functions or specialties; development of a code of professional rights and responsibilities, practice, and ethics; and the authority to develop any other classifications, distinctions, and procedures which may be necessary to exercise licensing duties.

The board enforces its adopted rules through revocation or suspension of a license or other disciplinary action. Appeals are heard by the board regarding application, renewal, suspension, or revocation of licenses.

The board is made up of 11 members: two members from the general public and the remaining nine must be licensed practitioners. Members of the board shall be appointed to terms of four years. The director of education or the director's designee serves until the director's term of office expires.

Vocational Education Council, State

Jerda M. Garey, executive director; 1209 E. Court Ave., Des Moines 50319; 515/281-3722

DEBBRA CARSON, Maquoketa; term expires 1996

RICHARD DICKERSON, Ankeny; term expires 1995

COLLEEN HUNT, Council Bluffs; term expires 1995

JUDITH JENNINGS, Corydon; term expires 1996

MARTHA QUINT LAWRENCE, Cedar Rapids; term expires 1995

RONALD MASTERS, Ankeny, term expires 1997

CARL ROLF, Sheldon; term expires 1996

GWEN RUBENOW, Cedar Rapids, term expires 1995
 RAY RUTTER, Fort Madison, term expires 1997
 CHRISTOPHER WASS, West Des Moines; term expires 1997
 LOIS WEIHE, Sioux City; term expires 1996
 WILLIAM WRIGHT, Denison; term expires 1995
 KRISTINE YOUNG, Pleasant Hill; term expires 1997

The State Council on Vocational Education was created by the 63rd General Assembly in 1969. This council advises the State Board of Education on the development and administration of the state for vocational education. It conducts a biennial evaluation of vocational education. At least one public hearing is conducted annually.

ELDER AFFAIRS, DEPARTMENT OF

Betty L. Grandquist, executive director; 236 Jewett Building, 914 Grand Ave., Des Moines 50309; 515/281-5187

BERTRUM BIDNE, Northwood; term expires 1999
 ALYCE M. ELMITT, Des Moines; term expires 1997
 VENNETTA M. FIEDLER, Spencer; term expires 1996
 HAROLD DAVIS, Sioux City; term expires 1997
 CLEMMIE HIGHTOWER, Clinton; term expires 1997
 SEN. EMIL HUSAK, Toledo; term expires 1997
 REP. PATRICIA HARPER, Waterloo; term expires 1997
 SEN. SHELDON RITTMER, Dewitt; term expires 1995
 MARGUERITE STOCKSTAD, Dunlap; term expires 1996
 ELMER H. VERMEER, Sioux Center; term expires 1999

The Department of Elder Affairs was first created as the Commission on the Aging by the 61st General Assembly. In 1986, the responsibilities of the Commission were included in the duties of the Department of Elder Affairs. The department was established under the "Elder Iowans' Act," which sets forth the state's commitment to its elders and their dignity, independence, and rights. The department is an advocate for elder Iowans and is responsible for developing a comprehensive and coordinated system of services and activities for older people through 13 designated area agencies on aging across the state.

An eleven member commission is the policy-making body with seven members appointed by the governor, two by the House and two by the Senate for four-year terms. The commission designates the area agencies on aging and approves and monitors the area plans for area agencies. The governor appoints an executive director subject to confirmation by the Senate.

The basic concerns of the department include income, health, housing, education opportunities, employment, transportation, nutrition, volunteer opportunities, recreational activities, spiritual well-being, and community involvement in the problems of older Iowans.

EMPLOYMENT SERVICES, DEPARTMENT OF

Cynthia P. Eisenhauer, director; 1000 E. Grand Ave., Des Moines 50319; 515/281-5387

The Iowa Department of Employment Services (DES) is dedicated to the economic security, productivity and safety of Iowa's workforce and workplace. DES responsibilities include protecting workers, assisting the unemployed and helping communities and employers respond to workplace dynamics.

The department's Division of Industrial Services informs the public regarding rights under workers' compensation, occupational disease and hearing loss laws, monitors compliance with the laws, and adjudicates disputed workers' compensation claims for benefits.

The Division of Labor protects the safety and health of Iowa workers and the general public, and administers worker protection legislation.

The Division of Job Service provides an efficient and effective labor market exchange and administers job insurance programs that provide benefits to the involuntarily unemployed.

In addition to these services, DES also provides the public, especially key decision makers, with current labor market information enabling them to make informed economic decisions.

Industrial Services, Division of

Byron K. Orton, industrial commissioner; 1000 E. Grand Ave., Des Moines 50319; 515/281-5934

The Workers' Compensation Law was enacted by the 35th General Assembly in 1913. This law provides medical and wage replacement benefits to workers who sustain injuries arising out of their employment. The Workers' Compensation Law is administered by the industrial commissioner. Iowa was one of the first states to provide benefits for injuries, occupational diseases, and occupational hearing losses sustained by workers. Injuries resulting in death, permanent disability or temporary disability must be reported to the commissioner. If an agreement as to compensation cannot be reached, the employee may request a hearing before a deputy commissioner in the judicial district where the injury occurred. Decisions are reviewed by the commissioner and may be appealed to the District Court and the Supreme Court.

Job Service, Division of

Cynthia P. Eisenhower, commissioner; 1000 E. Grand Ave., Des Moines 50319; 515/281-5387 FAX 515/242-5144

The DES director also serves as commissioner of the Job Service Division, administering two bureaus-Field Operations and Job Insurance. The bureau of Field Operations is responsible for job placement and job insurance services in 68 workforce center offices throughout Iowa. These offices match jobseekers with job openings and accept initial claims for job insurance. The workforce centers provide job counseling, job training assistance and special services to veterans, persons with disabilities, youth, older workers, and minority groups.

The Bureau of Job Insurance provides support for claims service in workforce center offices and makes payments to jobless workers who are eligible for benefits under Iowa's job insurance programs. It also collects job insurance taxes, which are paid by Iowa employers, and maintains the Iowa Job Insurance Trust Fund from which benefits are paid.

Labor Services, Division of

Allen J. Meier, labor commissioner; 1000 E. Grand Ave., Des Moines 50319; 515/281-3606

Under the direction of the labor commissioner, the Division of Labor Services administers a variety of programs through four bureaus. The Occupational Safety and Health Bureau enforces safety and health rules in workplaces through inspections based on accidents, complaints and programmed inspections. The Occupational Safety and Health Consultation and Education Bureau helps private employers, particularly those with smaller businesses, to maintain a safe workplace by assisting them in understanding and complying with occupational safety and health regulations. The Inspections and Reporting Bureau conducts amusement ride, elevator, and boiler inspections and maintains statistical information of the workers' illnesses and injuries and the division's activities. The Employees Protection Bureau is responsible for enforcing laws related to child labor, Iowa minimum wage, wage payment collection, workplace standards, asbestos removal, contractor registration, and community and emergency response right-to-know and the licensing and regulation of private employment agencies. The labor commissioner licenses and supervises professional boxing and wrestling events. The office of labor commissioner was created by the 20th General Assembly in 1884.

ETHICS AND CAMPAIGN DISCLOSURE BOARD

Kay Williams, executive director; 514 East Locust Street, Suite 104., Des Moines 50309; 515/281-4028 FAX 515-281-3701

GARY T. GEE, Chair, Shenandoah; term expires 1997

MOLLY WILLIAMS, first vice chair, Sioux City; term expires 1999

HARRIET HEALY, second vice chair, Cedar Falls; term expires 1997

BERNARD MCKINLEY, Waterloo, term expires 1998

FREEMAN H. (MIKE) FORREST, Ames, term expires 1999

GERALDINE LEINEN, Davenport, term expires 1998

This state agency administers the Campaign Finance Disclosure Law, the Income Tax Checkoff Act, (both in Chapter 56, *Iowa Code*) and the Iowa Public Officials Act (as applicable to the state executive branch) (in Chapter 68B, *Iowa Code*). Policy is set by the six board members appointed by the Governor and confirmed by the Iowa Senate, no more than three of which may be of the same party or of the same gender. The executive director and the legal counsel are appointed by the Board

and serve at the pleasure of the Board. The Campaign Finance Disclosure Law was enacted in 1973 and implemented in 1974, originally administered under the agency name "Campaign Finance Disclosure Commission". Under this law, the agency receives, monitors and audits reports of organized committees of state, legislative, county, city and school candidates, political action committees, partisan political committees, county central committee, and state political parties. The reports are available for public viewing and copying at a nominal cost. Cross-checks are made of political committee reports with candidates' reports to assure all contributions are properly reported and that all committees involved in Iowa political financial activity are properly registered. The Board's goal under these provisions is to protect and maintain the public interest in disclosure while striving not to discourage volunteers and others in the Iowa political and governmental process. To that end, the Board seeks to assist and educate persons and groups covered by the disclosure law so that full understanding of deadlines, report requirements and law prohibitions is achieved; to consistently and equitably monitor the timeliness of disclosure reports filed at all levels; to assess and collect civil penalties in accordance with administrative rules; to conduct detailed desk audits of reports with occasional field audits for full compliance; and to investigate and resolve inquires and complaints informally by voluntary compliance or by formal action. The Board is also the Iowa depository for copies of disclosure material required to be filed by federal committees with the Federal Election Commission in Washington, D.C. These records are also available to the public for viewing and copying at a nominal charge.

Income Tax Checkoff Act was also enacted in 1973 and implemented in 1974 and provides that the agency cooperate with the Department of Revenue to enforce the statute and rules governing the expenditure of income tax checkoff funds by the state political parties. The fund allows any person whose state income tax liability for any taxable year is \$1.50 or more to designate \$1.50 of the tax liability to be paid over to the Iowa election campaign fund for the account of a specified political party or to be split equally between them. In the case of a joint return, \$3.00 may be so designated.

The agency's administration of the Iowa Public Officials Act (also known as the Ethics Law) as it applies to the executive branch of state government began in 1993, at which time the agency name became the "Ethics and Campaign Disclosure Board". The agency's responsibilities under the Act include receiving personal financial disclosure reports from covered officials and employees, receiving reports from executive branch lobbyists and their clients, advising persons as to the application of the law to specific conduct, and investigating and prosecuting alleged violations of the Act.

FAIR, IOWA STATE

Marion Lucas, secretary/manager; Statehouse, Des Moines 50319; 515/262-3111

Officers

PAUL VAASSEN, president; Dubuque
 ROBERT SCHLUTZ, vice-president; Columbus Junction
 MARION LUCAS, secretary/manager; Des Moines
 J. MEL SHANDA, treasurer; Perry

District Directors

ROBERT SCHLUTZ, 1st District; Columbus Junction
 EVANS WALLER, 1st District; Bennett
 PAUL VAASSEN, 2nd District; Dubuque
 DAVE HUINKER, 2nd District; Decorah
 LEONA ASHMAN, 3rd District; Oskaloosa
 MERRITT TRIGGS, 3rd District; Mount Ayr
 ED AHRENDSSEN, 4th District, Audubon
 BILL PARTLOW, 4th District; Des Moines
 BILL NEUBRAND, 5th District; LeMars
 DON GREIMAN, 5th District; Garner

Ex-Officio Members of Fair Board

TERRY E. BRANSTAD, governor, Des Moines
 DALE M. COCHRAN, secretary of agriculture, Des Moines
 MARTIN JISCHIKE, president, Iowa State University, Ames

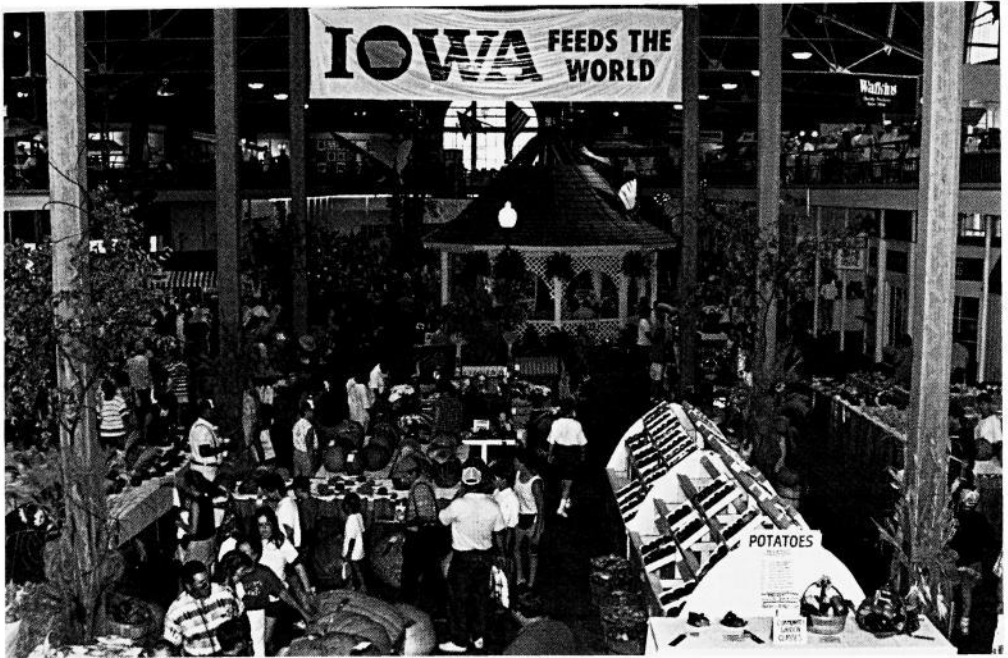

Interior of Agricultural Building - Iowa State Fair.

Information on the Iowa State Fair

Every August hundreds of thousands of people from all over the Midwest flock to the Iowa State Fair, the state's great celebration, a salute to Iowa's best in agriculture, industry, entertainment, and achievement.

The Fair is the home of a 20-acre farm machinery show, and the largest art show in the state. More than 600 exhibitors and concessionaires offer modern merchandise and quality foods. Large 4-H and FFA shows provide excellent educational opportunity for youngsters. Five stages of free entertainment are featured every day. The Grandstand offers superstar stage shows and track events. History comes alive in Heritage Village, a tribute to Iowa's hardy pioneers.

The Iowa State Fair is one of the oldest agricultural and industrial expositions in the nation. The first was held in Fairfield, Iowa, in 1854, on a six-acre tract. The next year's Fair was also held in Fairfield. From 1856 to 1879, the Fair moved from city to city: Muscatine, 1856-1857; Oskaloosa, 1858-1859; Iowa City, 1860-1861; Dubuque, 1862-1863; Burlington, 1864-1866; Clinton 1867-1868; Keokuk, 1869-1870 and 1874-1875; Cedar Rapids, 1871-1873 and 1876-1878.

In 1879, the Fair moved to Des Moines to stay. In 1884 the Iowa Legislature appropriated \$50,000 for the purchase of grounds in Des Moines on condition that the city raise an equal sum for site improvements. The 270-acre site was dedicated two years later. It continued to grow to its present size of 400 acres. The Iowa Fair was the inspiration for the original novel and three motion pictures all titled "State Fair".

A separate Fair Board was created in 1923, consisting of the governor, the secretary of agriculture, the president of Iowa State University, one director from each congressional district and three directors at-large. Reflecting redistricting, make up of the Board was changed to two directors from each of five Congressional districts, plus the three ex-officio members, in 1992. Official delegates, representing Iowa's 103 county fairs and other agricultural associations, elect these directors at the annual State Agricultural Convention in December. The president and vice-president of the Fair Board are elected by the Board from elected directors. The Board also selects the secretary and the treasurer.

Operating expenses and capital improvements/repairs are paid for from revenue generated by the Fair. The Fairgrounds are used year-round as a meeting and exposition center, featuring such events as large trade and machinery shows; sports events; national livestock, horse, and dog shows; arts and crafts exhibitions; private gatherings; auto races; concerts; and a wide variety of other activities.

In August 1995, the world premiere Rodgers and Hammerstein's Broadway-bound stage show version of "State Fair" will debut in Des Moines, Iowa.

FINANCE AUTHORITY

Ted R. Chapler, executive director; 100 E. Grand Ave., Suite 250, Des Moines 50309; 515/242-4990 FAX 515/242-4957

JAMES BALMER, chair, Iowa City; term expires 1995

ELIZABETH COLBY PLAUTZ, vice chair; Ft. Dodge; term expires 1997

JAMES CRANE, treasurer, Emmetsburg; term expires 1999

MARGARET COLLISON, Oskaloosa; term expires 1997

DEBORAH KRAUTH, Ames; term expires 1999

DARWIN T. LYNNER, JR., Des Moines; term expires 2001

ROOSEVELT TAYLOR, Waterloo; term expires 2001

EARL YODER, Iowa City; term expires 1999

In 1975, the 66th General Assembly created the Finance Authority as a public instrumentality and agency to undertake programs which assist in the attainment of quality housing for low and moderate income Iowans by encouraging the investment of private capital and stimulating the construction and rehabilitation of adequate housing through the use of public financing. A nine-member board of directors, appointed by the governor and subject to confirmation by the Senate, serves in a policy-making capacity for the agency. The authority administers the title guaranty program, the housing assistance fund program, the mortgage credit certificate program, and the low income housing tax credit program. The authority issues bonds under its single family and multifamily housing programs, small business loan program and economic development bond bank program. The authority has also been authorized to cooperate with other state entities and to issue its bonds to provide financing for various state needs such as the Iowa sewage treatment works financing program, the Iowa comprehensive underground storage tank financing program, the E911 financing program, community college dormitory financing program, the rural community 2000 program, and the juvenile housing and treatment facilities program.

GENERAL SERVICES, DEPARTMENT OF

Janet E. Phipps, director; Hoover State Office Building, Level A, Des Moines 50319; 515/281-3196

The Department of General Services, created in 1971 by the 64th General Assembly of Iowa, is responsible for services formerly performed by the Executive Council of Iowa, Printing Board, Car Dispatcher, Communications, and Buildings and Grounds Department. Under the general direction and control of the governor, the Department of General Services is headed by a director who is appointed by the governor with the approval of two-thirds of the Senate. The following teams function within the department: Applications, Systems and Programming; Buildings and Grounds; Communications; Custodial Services; Customer Service; Administration and Purchasing; Data Operations; Design and Construction; Fleet and Mail; Printing and Records; and Technology, Education and Consulting. The director's office is staffed by the director and a secretary. The director serves as the secretary to the Capitol Planning Commission and the Records Commission.

Applications, Systems and Programming

Russ Bullard, team leader; Hoover State Office Building, Level B, Des Moines 50319; 515/281-8585

The Applications, Systems and Programming (ASAP) Team provides technical support for various enterprise systems such as IFAS, Payroll, Budget, and HRIS. Staff provide services at the request of agencies for consultation, design, system enhancements, testing, etc. In addition, Voter Registration staff provide data processing services for 68 counties which includes the use of a teleprocessing network for on-line record retrieval and maintenance, preparation of election registers, and creation of statistical and historical data.

Buildings and Grounds

Mertin Morris, team leader; Hoover State Office Building, Level A, Des Moines 50319; 515/281-8901

The Buildings and Grounds Team is responsible for maintenance of grounds and equipment on the Capitol Complex. This includes electrical/elevator maintenance, locksmith services, painting and wall repair, woodworking and construction repairs, concrete and masonry repairs, snow removal, mowing, tree trimming, garden care, furniture moving, waste hauling and recycling and HVAC systems maintenance.

Communications

Kathleen Williams, team leader; Hoover State Office Building, Level B, Des Moines 50319; 515/281-3336

It is the responsibility of the Communications Team to develop, administer, coordinate, and deliver communications services to meet the telecommunications requirements of state agencies. These services include network support for high speed data, voice, and video applications in both local and wide area geographical environments. Project design, planning, and management functions are provided in support of multi-agency integrated networks.

Custodial Services

Tim Ryburn, team leader; Hoover State Office Building, Level B, Des Moines, 50319; 515/281-8901

It is the responsibility of the Custodial Services Team to provide dependable, cost effective custodial services that ensure a healthy, safe environment for occupants and the public that utilize the 1.7 million square feet of office and exhibit spaces on the Capitol Complex. Services include office waste recycling, restroom sanitation, vacuuming, snow removal from sidewalks and stairs, lamp replacement, furniture moving, pest control, window washing, general office cleaning, and special events assistance.

Customer Service, Administration, and Purchasing

David Ancell, team leader; Hoover State Office Building, Level A, Des Moines, 50319; 515/242-5120

The Customer Service, Administration, and Purchasing Team is comprised of three different units. Customer Service is designed to be the first point of contact for services, information, and customer feedback within the Department of General Services. Some of its functions are to coordinate events on the Capitol Complex, coordinate requests for services from other state agencies to the ten teams within the department, parking and building access requests, statistical data related to services, and general information related to the department.

The Administrative unit provides administrative support to teams within the Department of General Services and to other state agencies. This includes accounting, budgeting, special billings, personnel support, risk management, Central Supply, State Surplus Property, and Federal Surplus. The Central Supply unit stocks and distributes supplies to state agencies on the Capitol complex, as well as to many field offices. They handle printed forms, paper, office and janitorial supplies. State Surplus Property is responsible for the receipt and disposal of excess state property no longer wanted by state agencies. This surplus property may be obtained by other state agencies for their use or sold at public auction. Federal Surplus acquires equipment and supplies no longer needed by the federal government and sells it to eligible agencies within Iowa. The property ranges from paper clips and typewriters to bulldozers and aircraft and is used to fill the needs of public agencies, schools, hospitals, museums, libraries and nonprofit health and education activities. Federal Surplus is located on the Iowa State Fairgrounds.

The Purchasing unit provides a statewide on-line procurement system that acquires supplies, equipment, services and construction using a competitive purchasing process. It is also responsible for the issuance of statewide contracts available to state agencies and political subdivisions for a variety of products and services.

Data Operations

Dale Nelson, team leader; Hoover State Office Building, Level B, Des Moines 50319; 515/281-5060

It is the responsibility of the Data Operations Team to provide a stable, secure, flexible and efficient core computing environment for multiple Executive Branch agencies. The data center operates 24 hours per day, 7 days per week supporting over 5,000 state employees performing a wide variety of computer related tasks.

Functions of the Data Operations team include the operation of the computer center, software support, data entry, data storage and administration.

Design and Construction

Ralph Oltman, team leader; Hoover State Office Building, Level A, Des Moines, 50319; 515/281-7260

The Design and Construction Team is responsible for providing architecture/engineering, energy, planning, and space management services for 8.7 million square feet of facilities on the Capitol Complex and at the 15 state institutions. During the construction phase of projects, this team is responsible for the administration of construction projects and major repairs that exceed \$25,000 in value, including the Capitol restoration.

In addition, Design and Construction provides services in coordinating co-location initiatives for statewide leases in major metropolitan areas. This team is also responsible for the restoration painting that is performed in the Capitol, Terrace Hill, and the Old Historical Building.

Fleet and Mail

Dale Schroeder, team leader; 301 East 7th St., Des Moines 50319; 515/281-5121

The Fleet and Mail Team is responsible for two major support areas for other state agencies. The Fleet and Mail section is responsible for the purchasing and assigning of motor vehicles for all branches of government, except those specifically exempted by statute. This unit responds to requests from agencies for the use of pool vehicles, purchase of new vehicles and disposal of used vehicles. The Fleet and Mail section provides a record of miles driven, cost per mile of each unit and overall operational costs on approximately 2200 vehicles. Parts, accessories, and supplies are carried in the state garage for repair and maintenance of state vehicles. The cost of maintenance plus administrative costs and depreciation for each vehicle is charged back to each agency. New vehicles placed into service each year must meet certain statutory mandates for fuel efficiency and increasing numbers must be capable of operating with alternative fuels.

The Mail section is responsible for the processing and distribution of mail which consists of U.S. mail, UPS, courier service and local mail. This unit maintains mail rooms in each of the five major buildings on the complex and also provides delivery of finished products for Printing and Records.

Printing and Records

Kristi Little, team leader; Grimes State Office Building, Basement Level, Des Moines 50319; 515/281-5231

The Printing unit serves as a consultant to state agencies to advise them as to the most cost efficient procedures for obtaining printed material. The Centralized Printing unit is a short run, quick copy service designed to meet the needs of state agencies. It is a self-sustaining operation which generates its revenues by charging agencies for printing requests. This unit also provides typesetting and artwork as needed for printing projects for state agencies. The Printing unit also has custody of state legal documents, such as the *Code of Iowa* and the *Iowa Official Register*. These documents are distributed to various state agencies and the public as directed by the *Code of Iowa*.

The Records Management unit is charged with reviewing records-related systems within state agencies. It is responsible for the establishment and maintenance of records filing systems, including a centralized records storage facility which provides a low-cost alternative to state agencies which have records requiring retention beyond their active use. The Records Management unit also provides micrographic services to state agencies, such as filming, indexing, processing, and duplicating a wide variety of records to include warrants, drawings and blueprints.

Technology, Education and Consulting

Linda Plazak, team leader; Hoover State Office Building, Level B, Des Moines 50319; 515/281-6778

The Technology, Education and Consulting (TEC) Team provides assistance to requesting agencies to find solutions to their current and future technology needs. This includes data management, Internet services, local area network (LAN) services, and personal computer (PC) product research. The training section provides mainframe programming classes, PC application classes, and PC and LAN training. In addition, the TEC Team provides procurement assistance for technology acquisitions and collaborates on multi-agency partnerships to leverage economies in the technology area.

Capitol Planning Commission, State

Janet E. Phipps, secretary, Hoover State Office Building, Level A, Des Moines 50319; 515/281-3196

MARIE MILLARD, chair, Woodbine; term expires 1997
 SEN. JOHN JENSEN, Plainfield; term expires 1995
 SEN. WILLIAM PALMER, Pleasant Hill; term expires 1995
 REP. MICHAEL CATALDO, Des Moines, term expires 1995
 REP. DONNA HAMMIT, Logan; term expires 1997
 ORVILLE CROWLEY, Cumming; term expires 1999
 TERRANCE A. HOPKINS, Des Moines; term expires 1999
 LORAL KIRKE, Des Moines; term expires 1997
 JACK E. LEAMAN, Mason City; term expires 1997
 KAREN POLKING, Jefferson; term expires 1999

The Iowa State Capitol Planning Commission was established by the 58th General Assembly in 1959, and is composed of legislators, residents of the state appointed by the governor, and the Director of the Department of General Services. The commission's purpose is to advise on the location and architecture of buildings and other aspects of the development of Iowa's state capitol grounds.

Records Commission, State.

Kristi Little, Department of General Services, Grimes State Office Building, Des Moines 50319; 515/281-5231

The State Records Commission, established in 1974 under legislation enacted by the 65th General Assembly, is responsible for the management of state records. The commission consists of the following or their designees: secretary of state, director of the Department of Cultural Affairs, treasurer of state, director of the Department of Revenue and Finance, director of the Department of Management, state librarian, auditor of state, and the director of the Department of General Services who serves as secretary of the commission.

Specific duties of the State Records Commission include the determination of those records of sufficient administrative, legal, fiscal, research, or historical value to warrant continued preservation; the determination of those records of no further value be disposed of or destroyed; the establishment of a system for the protection and preservation of records essential for the continuity or re-establishment of governmental functions in the event of an emergency; the approval of the purchase of records duplicating or microfilming equipment and supplies by state agencies; the establishment of procedures for the economical and efficient use of forms; maintenance of an index of all state agency forms; and review of the forms management practices of state agencies.

**GOVERNOR'S OFFICE
FOR VOLUNTEERS**

Barbara Finch, director; Governor's Office, State Capitol Building, Des Moines 50319; 515/281-8304

The Governor's office on Volunteerism was established by executive order on November 2, 1978.

The GOV's functions are: 1) to develop and expand volunteer programs in order to enhance the work of public and private agencies and institutions; 2) to provide greater recognition and visibility to volunteer efforts; 3) to serve as an information resource center on subjects related to volunteerism; 4) to provide technical assistance and consultation to the voluntary sector; and 5) to identify areas in the public and private sector in which volunteers could make a contribution and encourage the same.

The Iowa Commission on National and Community Service

The Commission was established by Executive Order Number 48 in February 1994. It serves the AmeriCorp Programs, the Learn and Serve Programs, and all other volunteer activities as requested.

Members are appointed by the Governor to serve no more than two three-year terms.

DAVID WEISS, chair, Ankeny; term expires 1998
 ELIZABETH BAUER, Storm Lake; term expires 1997
 MICHAEL BAILEY, Redfield; term expires 1996
 IVETTE BENDER, Boone; term expires 1997

FAYE BIRKY, Cedar Rapids; term expires 1996
 DOROTHY CARPENTER, Newton; term expires 1997
 CYNTHIA CARTER, Forest City; term expires 1996
 AMANDA COOPER, Ames; term expires 1996
 CLYDETTE COX, Des Moines; term expires 1998
 FRANCES FARUS, Davenport; term expires 1998
 BARBARA FINCH, Des Moines; term expires 1997
 SHIRLEY FINERAN, Sioux City; term expires 1998
 THOMAS GLENN, Des Moines; term expires 1996
 ISAIAH JOHNSON, Denison; term expires 1996
 WAYNE KOBBERDAHL, Council Bluffs; term expires 1998
 HAROLD MANDERS, Dallas Center; term expires 1998
 DON MENKEN, Elkader; term expires 1996
 MARY NEGAARD, Rock Valley; term expires 1997
 THOMAS POHLMAN, Des Moines; term expires 1997
 ROBERT PRINS, Mt. Pleasant; term expires 1997
 AL RAMIREZ, Des Moines; term expires 1997
 JAMES RYAN, Des Moines; term expires 1997
 JAMES SWAIM, Iowa City; term expires 1996
 FREDRIC WALDSTEIN, Waverly; term expires 1998

HEALTH, DEPARTMENT OF PUBLIC

Christopher Atchison, director; Lucas State Office Building, Des Moines 50319; 515/281-5605

GARY A. PEASLEY, M.D., chair, Marshalltown; term expires 1997
 C.F. BARRETT, D.D.S., Davenport; term expires 1995
 VALISSA BERG, Cedar Rapids; term expires 1996
 ELIZABETH SNYDER, Clinton; term expires 1997
 RANAE GIPP, Decorah, term expires 1995
 ARTHUR L. GRATIAS, Mason City; term expires 1995
 JANE HASEK, R.N., Ed.D., Reinbeck; term expires 1996
 MARGARET "PEG" O'CONNOR, R.Ph., Urbandale; term expires 1996
 KENNETH P. ANDERSON, D.O., Des Moines; term expires 1997

The Iowa State Board of Health is the policy-making body for the Iowa Department of Public Health, has the powers and duties to adopt, promulgate, amend and repeal rules and regulations, and advises or makes recommendations to the governor, General Assembly, and the director of Public Health relative to public health, hygiene, and sanitation. Under the direction of the director, the Iowa Department of Public Health exercises general supervision of the state's public health; promotes public hygiene and sanitation; and, unless otherwise provided, enforces law relating to public health. The department's programs are conducted through four major divisions and the Center for Health Policy.

Planning and Administration, Division of

David Fries, director; Lucas State Office Building, Des Moines 50319; 515/281-5604

The Division of Planning and Administration provides administrative support to the department including fiscal management, health planning, administrative rules, office services, computer management, special projects, information management, purchasing, statistical services, and personnel documents processing. It also administers the vital records section, which is responsible for the registration and issuance of birth, death, marriage, and other confidential records in accordance with Chapters 22 and 144, *Code of Iowa*. The Certificate of Need Program is in the division as well as the Chronic Renal Disease Program, Emergency Medical Services, and Organized Delivery Systems.

Professional Licensure

Boards of health-related examiners, appointed by the governor, are administratively placed in the Professional Licensure division.

The following boards receive administrative support from the Professional Licensure Division.

Athletic Trainers Advisory Board

Marilynn Ubaldo, board administrator; Lucas State Office Building, Des Moines 50319; 515/242-5938

DANNY T. FOSTER, A.T., chair, Iowa City; term expires 1998
 MARY L. KHOWASSAH, M.D., vice chair, Iowa City; term expires 1996
 DENISE A. HARKLAU, A.T., secretary, Ames; term expires 1998
 ALAN J. BESTE, A.T., Boone; term expires 1998
 KENNETH W. CALDWELL, M.D., Cedar Falls; term expires 1996
 MARGARET SUSAN CIGELMAN, Urbandale; term expires 1997
 RICK D. WILKERSON, D.O., Spencer; term expires 1996

The board, responsible for the licensing of athletic trainers, is composed of three licensed athletic trainers, three licensed physicians, and one public member.

Barber Examiners

Carol Barnhill, board administrator; Lucas State Office Building, Des Moines 50319; 515/281-4416

DENNIS RUFFCORN, chair, Missouri Valley; term expires 1997
 RAYMOND D. BARKER, Des Moines; term expires 1996
 PEGGY C. DUNSHEE, Urbandale; term expires 1997
 SUZANNE J. PALMER, Albia; term expires 1996
 ALAN L. THOMPSON, Ames; term expires 1995

The board responsible for the licensing and inspection of approximately 2,200 barbers and 1,200 establishments, is composed of three licensed barbers and two public members. The barber licensing law was enacted in 1927, and Chapters 147, 158 and 252c are the principal laws governing the board.

Behavioral Science Examiners

Carol Barnhill, board administrator; Lucas State Office Building, Des Moines 50319; 515/281-6352

BARBARA A. WALTERS, chair, Des Moines; term expires 1997
 THOMAS J. HENRICH, Ph.D., vice chair, Davenport; term expires 1996
 ROBERT T. BUCKLEY, Waterloo; term expires 1997
 MARY M. CONWAY, Emmetsburg; term expires 1998
 MARTIN R. EDWARDS, Ph.D., Cedar Falls; term expires 1997
 DOMINICK D. PELLEGRINO, Ed.D., Ames; term expires 1996
 RUTH ROBERTS, Cedar Rapids; term expires 1996
 STANTON L. VISSER, Rock Valley; term expires 1998

The board, responsible for licensing of marriage and family therapists and mental health counselors, is composed of three marriage and family therapists, three mental health counselors, and three public members. The behavioral sciences licensing law was enacted in 1991, and Chapters 147, 154D and 258A are the principal laws governing the board.

Certificate of Need

Health Facilities Council members are appointed by the governor.

MARION NEELY, chair, Iowa City; term expires 1999
 GAYLON HALVERSON, Cedar Falls; term expires 1997
 PAT HOFMASTER, Des Moines; term expires 2001
 JONI KEITH, Ottumwa; term expires 1999
 HARRY RASDAL, Spencer; term expires 2001

Cosmetology Examiners

Barb Charls, board administrator; Lucas State Office Building, Des Moines 50319; 515/242-5936

SUSAN E. WOLRAB, chair, Cedar Rapids; term expires 1998
 KENNETH M. LANG, con-ed chairperson, Emmetsburg; term expires 1996
 REUVENA BRUXVOORT, secretary, Oskaloosa; term expires 1997
 DAVID O. CREIGHTON, Clive; term expires 1996
 MICHAEL F. KRONFELDT, Dubuque; term expires 1996
 BARBARA A. LUKAVSKY, Des Moines; term expires 1996
 CATHERINE I. WARD, Mount Ayr; term expires 1996

The board, responsible for the licensing and inspection of approximately 20,000 cosmetologists and 5,000 establishments, is composed of three licensed cosmetologists, 1 nail tech, 1 school instructor, and two public members. The cosmetology licensing law was enacted in 1927, and chapters 147, 157, and 272C are the principal laws governing the board.

Chiropractic Examiners

Carol Barnhill, board administrator; Lucas State Office Building, Des Moines 50319; 515/281-6352

RONALD C. EVANS, chair, Waukee; term expires 1998
 RAMONA M. KENNEDY, D.C., Cherokee; term expires 1997
 ELIZABETH KRESSIN, D.C., Spencer; term expires 1997
 MARK KRUSE, D.C., Sioux City; term expires 1996
 NORMA PAPIK, secretary, Blue Grass; term expires 1997
 HALEEN PELLETT, Atlantic; term expires 1996
 JOHN W. QUINLAN, D.C., superintendent of examinations, Dubuque; term expires 1996

The board, responsible for the licensing of approximately 1,100 chiropractors, is composed of five licensed chiropractors and two public members. The chiropractic licensing law was enacted in 1921 and Chapters 147, 151 and 258A are the principal laws governing the board.

Hearing Aid Dealers Examiners

Marilynn Ubaldo, board administrator; Lucas State Office Building, Des Moines 50319; 515/242-5938

CORAL M. JUD, chair, Knierium; term expires 1997
 RUTH A. DAGGETT, Creston, term expires 1996
 RICHARD T. CLARK, Ft. Dodge, term expires 1998
 PATRICIA L. GOURLEY, Cedar Rapids, term expires 1996
 RONALD G. RICHER, Urbandale; term expires 1998

The board, responsible for the licensing of approximately 281 hearing aid dealers, is composed of three licensed as hearing aid dealers and two public members. The hearing aid dealers licensing law was enacted in 1974, and Chapters 147, 154A, and 272C are the principal laws governing the board.

Massage Therapy Advisory Board

Carol J. Barnhill, administrator, Lucas State Office Building, Des Moines 50319; 515/281-6352

MARCIA A. LEEPER, chair, Urbandale; term expires 1996
 JOAN L. BISHOP, Ames; term expires 1997
 GORDON L. BROWN, Davenport; term expires 1995
 RALPH STEPHENS, Cedar Rapids; term expires 1996
 VACANT
 VACANT

The massage therapy board was established in 1992. This board regulates licensed massage therapists. There are 530 licensed massage therapists.

Mortuary Science Examiners

Harriett L. Miller, board administrator; Lucas State Office Building, Des Moines 50319; 515/281-4413

RUTH A. OHDE, chair, Manning; term expires 1996
 PETER R. TEAHEN, vice chair, Cedar Rapids; term expires 1997
 DIANE E. PALMER, secretary, Des Moines; term expires 1997
 JAMES BARR, Fort Madison; term expires 1998
 SHEKIEL L. MADSEN, Audubon; term expires 1996

The board, responsible for the licensing of approximately 870 funeral directors and embalmers, is composed of three licensed funeral directors and two public members. The mortuary science licensing law was enacted in 1907, and Chapters 147, 156 and 272C are the principal laws governing the board.

Nursing Home Administrators Examiners

Lalah McGowen, board administrator; Lucas State Office Building, Des Moines 50319; 515/281-7666

STEVEN C. DOWD, NHA., chair, Coralville; term expires 1997
 GARY KIRCHHOF, R.N., vice chair, Cresco; term expires 1997
 NAOMI O. MERRYMAN, NHA, secretary, Lake Mills; term expires 1996
 KAREN BOSSARD, R.N., Jefferson; term expires 1996
 DAVID E. KOOS, Harlan; term expires 1997
 WARREN D. RIPPEY, NHA, Des Moines; term expires 1998
 DRUCILLA M. STRAUB, Des Moines; term expires 1997
 PATRICIA E. TIARKS, R.N., Sidney; term expires 1998
 LANNY J. WARD, NHA, Indianola; term expires 1997

The board, responsible for the licensing of approximately 700 nursing home administrators, is composed of four licensed nursing home administrators, three persons licensed in other professions involved with the treatment of the chronically ill or elderly, and two public members. The nursing home administrators licensing law was enacted in 1970, and Chapters 135E and 258A are the principal laws governing the board.

Optometry Examiners

Barb Charls, board administrator; Lucas State Office Building, Des Moines 50319; 515/242-5936

ROBERT H. SHARP, OD, chair, Atlantic; term expires 1998
 RICHARD F. NOYES, OD, vice chair, Marion; term expires 1997
 PATRICIA A. BLUME, OD, recording secretary, Ft. Dodge; term expires 1997
 DONOVAN CROUCH, OD, con ed secretary, Storm Lake; term expires 1996
 JANE F. ECKLUND, Jefferson; term expires 1998
 LARRY W. HICKS, OD, Creston; term expires 1996
 BRENDA S. NEVILLE, Cambridge; term expires 1998

The board, responsible for the licensing of approximately 565 optometrists, is composed of five licensed optometrists and two public members. The optometry licensing law was enacted in 1909, and Chapters 147, 154, and 272C are the principal laws governing the board.

Physical and Occupational Therapy Examiners

Marilynn Ubaldo, board administrator; Lucas State Office Building, Des Moines 50319; 515/242-5938

DANIEL L. MACK, chair, Carroll; term expires 1996
 DIANA R. BROWER, secretary, St. Ansgar; term expires 1998
 KATHRYN DIANE EILERS, West Des Moines; term expires 1996
 JAMES E. HUGHES, Decorah; term expires 1997
 ERIC GENE JACOBS, Cedar Rapids; term expires 1998
 DEBORAH J. DENEFF MEHLHOP, Ankeny; term expires 1996
 ALICE B. PRICE, Knoxville; term expires 1997

The board, responsible for the licensing of approximately 1,575 therapists, is composed of three licensed physical therapists, two licensed occupational therapists, and two public members. The physical therapy law was enacted in 1965, and the occupational therapy law was enacted in 1981. Chapters 147, 148A, 148B, and 272C are the principal laws governing the board.

Physician Assistant Examining Board

Lalah McGowen, board administrator; Lucas State Office Building, Des Moines 50319; 515/281-7666

BOB WITT, chair, Allison; term expires 1997
 BILL CREWS, vice chair, Melbourne; term expires 1996
 MARY F. WINEGARDNER, P.A., secretary, Clear Lake; term expires 1997
 PATRICIA A. BANWART, P.A., West Bend; term expires 1998
 MARK G. DAVIS, P.A., Algona; term expires 1998
 JANE DUBBERKE, Hubbard; term expires 1997
 DONALD SKINNER, M.D., Lake City; term expires 1996

The board, responsible for licensing approximately 150 physician assistants, was established in 1988. Chapters 136C and 147 are the principal laws governing the board.

Podiatry Examiners

Marilynn Ubaldo, board administrator; Lucas State Office Building, Des Moines 50319; 515/242-5938

BRENDA M. SALOCKER, D.P.M., chair, Ft. Dodge; term expires 1997
 LILLIAN J. MADISON, secretary, Independence; term expires 1997
 RONALD D. LEE, Burlington; term expires 1996
 WILLIAM WATSON GRONEN, Waterloo; term expires 1998
 CHERYL A. SEMERAD, Adel; term expires 1996

The board, responsible for the licensing of approximately 175 podiatrists, is composed of three licensed podiatrists and two public members. The podiatry licensing law was enacted in 1921, and Chapters 147, 149, and 272C are the principal laws governing the board.

Psychology Examiners

Lalah McGowen, board administrator; Lucas State Office Building, Des Moines 50319; 515/281-7666

DAN ROGERS, Ph.D., chair, Fort Dodge; term expires 1998
 KATHRYN GERKEN, Ph.D., vice chair, Iowa City; term expires 1996
 ROBERT JONES, Ph.D., secretary, North Liberty; term expires 1996
 JANET MCDONOUGH, Ph.D., Des Moines; term expires 1997
 MaDONNA J. McGUIRE, West Des Moines; term expires 1996
 SCOTT SHAFER, Ph.D., Des Moines; term expires 1997
 CONNIE SCHMETT, Clive; term expires 1998

The board, responsible for the licensing of approximately 389 and 180 health service providers in psychology, is composed of five licensed psychologists and two public members. The psychology licensing law was enacted in 1975, and Chapters 147, 154B, and 258A are the principal laws governing the board.

Speech Pathology and Audiology Examiners

Harriett Miller, board administrator; Lucas State Office Building, Des Moines 50319; 515/281-4413

MICHAEL G. GENZ, chair, West Des Moines; term expires 1996
 JULIA A. BEBENSEE, vice chair, West Des Moines; term expires 1997
 GARY BOEKE, Cresco; term expires 1997
 ROSE G. HAYNE, West Des Moines; term expires 1996
 ALAN HEIDECKER, Sioux City; term expires 1995
 DOROTHY L. MCKEE, Decorah; term expires 1995
 JILL M. MILLER, Atlantic; term expires 1997

The board, responsible for licensing of approximately 427 speech pathologists and audiologists, is composed of five licensed speech pathologists or audiologists and two public members. The speech pathologists and audiologists licensing law was enacted in 1976, and Chapters 147 and 252C are the principal laws governing the board.

Social Work Examiners

Harriett Miller, board administrator; Lucas State Office Building, Des Moines 50319; 515/281-4413

BRUCE D. BUCHANAN, Des Moines; term expires 1996
 RAYMOND E. FRANKLIN, Marion; term expires 1996
 RICHARD MATLAND, Glenwood; term expires 1997
 KATHLEEN MORGAN, Des Moines; term expires 1995
 ERLENE VEVERKA, Prairie City; term expires 1997

The board, responsible for the licensing of approximately 138 social workers, is composed of three social workers and two public members. The social worker licensing law was enacted in 1984, and Chapters 147 and 252C are the principal laws governing the board.

Dietetic Examiners

Barb Charls, board administrator; Lucas State Office Building, Des Moines 50319; 515/242-5936

MARY CARLSON, chair, Humboldt; term expires 1997
 KATHY BUFFINGTON, vice chair, Des Moines; term expires 1996
 CHARLES H. FINCH, Des Moines; term expires 1997
 ELVIN SOLL, Murray; term expires 1997
 MARGARET TAIT, Ames; term expires 1998

The board, responsible for the licensing of dietitians, is composed of three dietitians and two public members. The dietitian licensing law was enacted in 1985, and Chapters 147, 152A, and 272C are the principal laws governing the board.

Renal Disease Advisory Committee

Members are appointed by the director of public health.

MARGERY FEARING, R.N., chair, Iowa City; term expires 1998
 DR. THOMAS BAINBRIDGE, Mt. Pleasant; term expires 1998
 KIMBERLEE CROSS, Des Moines; term expires 1999
 JAN DONLEA, Waterloo; term expires 1996
 FRANK FAIR, Kansas City; term expires 1998
 GLENN FARRAND, Des Moines; term expires 1998
 WILLIS FRY, Des Moines; term expires 1996
 ELIZABETH GILDEA, Des Moines; term expires 1996
 RUTH HOLIDAY, Iowa City; term expires 1996

DR. WILLIAM J. LAWTON, Iowa City; term expires 1998
 JOHN A. MAY, M.D., Des Moines; term expires 1996
 VACANT

Respiratory Care Advisory Committee

Harriett Miller, board administrator; Lucas State Office Building, Des Moines 50319; 515/281-4413

EARL L. HOWARD, chair, Bloomfield; term expires 1995
 GREG A. HICKLIN, M.D., Des Moines; term expires 1996
 EDWARD G. NASSIF, M.D., Ames; term expires 1997
 JOAN M. TREIVIELER, Dubuque; term expires 1996
 NANCY WELTER, Cedar Rapids; term expires 1997

The advisory committee, responsible for providing advice regarding approval of continuing education programs and drafting of rules, consists of two licensed physicians, two respiratory care practitioners and one public member. The respiratory care law was enacted in 1985, and Chapter 152B is the principal law governing the committee.

Dental Examiners, Board of

Constance L. Price, executive director; 1209 E. Court, Des Moines 50319; 515/281-5157

JERRY C. PRAHL, D.D.S., chair, Sioux City; term expires 1998
 BRUCE C. HEILMAN, D.D.S., vice chair, Des Moines; term expires 1996
 MARILYN J. MAY, secretary, Des Moines; term expires 1996
 ROBERT BRUCE COCHRAN, D.D.S., Fort Dodge; term expires 1997
 MARILYN K. CORWIN, R.D.H., Des Moines; term expires 1996
 NANCY S. LEPEAU, R.D.H., Iowa City; term expires 1997
 CAROLYN A. MCNEILL, Perry; term expires 1997
 JAMES A. RAECKER, D.D.S., Waterloo; term expires 1998
 FRED A. RIDDLE, JR., D.D.S., Iowa City; term expires 1998

Health Protection, Division of

John R. Kelly, director; Lucas State Office Building, Des Moines 50319; 515/281-7785

The Division of Health Protection is responsible for collecting data and determining the frequency with which infectious diseases occur within Iowa's population. Advice and assistance are provided to local communities pertaining to the incidence and control of all communicable diseases. Disease control programs are conducted for such diseases as hospital acquired infections, sexually transmitted diseases, tuberculosis, vaccine preventable diseases, and Acquired Immune Deficiency Syndrome (AIDS). Active monitoring of diseases occurrence, case investigations, and medical consultation in diagnosis, treatment, and control are conducted daily.

Environmental health programs include asbestos and polychlorinated biphenyls compliance monitoring and toxic substance evaluations regarding toxic waste sites.

Health engineering and consumer safety programs focus on compliance with the FDA childhood lead screening and milk standards, various environmental water quality problems, a swimming pool and spa registration and inspection program, and product safety recalls.

Radiological health programs include the registration and licensure of radiation emitting equipment and radiation operators. Radioactive materials are licensed and inspected, ensuring low level radiation exposure. Radon mitigation, testing and control programs are also administered.

The division is responsible for approving laboratories that desire to perform drug testing services for businesses located or doing business in Iowa and for issuing tattoo establishment and tattoo artist permits.

Family and Community Health, Division of

Mary Weaver, director; Lucas State Office Building, Des Moines 50319; 515/281-4910

The Division of Family and Community Health provides support for local public health services throughout Iowa, including public health nursing services, well-elderly clinics, home care aide services, genetic counseling services, dental public health services, maternal and child health services, family planning services, adolescent health, child health specialty clinics, and nutrition services including WIC (Women, Infant and Children). Working with local boards of health in community development for assuring public health services is also a part of this division.

The division establishes program standards and assists communities to develop services by providing technical assistance, monitoring, and financial support. Most of the services are provided through contract with city or county governmental units

or agencies serving a county or regional area. Additional services are provided directly by division staff and through contracts with University of Iowa.

Maternal/Child Health Advisory Council

JOSEPH BARSETTI, D.D.S., Des Moines; term expires 1996
 KRAIG BOYSEN, Des Moines; term expires 1997
 MARGENE BUNDA, R.N., Pocahontas; term expires 1997
 DAVID DISCHER, Des Moines; term expires 1997
 GREG FINZER, Des Moines; term expires 1996
 WILLIS FRY, Des Moines; term expires 1996
 TERRI HAMILTON GARRETT, Coralville; term expires 1997
 PAT HILDEBRAND, Marshalltown; term expires 1996
 TOM KRAUSE, Des Moines; term expires 1996
 YVONNE KINZLER, Ames; term expires 1997
 JOANNE LANE, Waterloo; term expires 1996
 PATRICE LAMBERT, Monticello; term expires 1996
 CHARLOTTE NELSON, Des Moines; term expires 1996
 JAMES PATTEN, M.D., Des Moines; term expires 1996
 DARWIN SCHOSSOW, D.O., Des Moines; term expires 1996
 RIZWAN SHAH, M.D., Des Moines; term expires 1997
 RIK SHANNON, Des Moines; term expires 1997
 PAUL STANFIELD, Des Moines; term expires 1997
 ELIZABETH SNYDER, Ph.D., Clinton; term expires 1998
 ELAINE SZYMONIAK, Des Moines; term expires 1997
 ANN THOMPSON, Des Moines; term expires 1996
 ANITA VARME, Des Moines; term expires 1998

Medical Examiners, Iowa State Board of

Ann M. Martino, PhD, executive director, 1209 East Court Ave., Des Moines 50319; 515/281-5171

JAMES D. COLLINS, Jr., M.D., chair, Waterloo; term expires 1997
 EDRA BROICH, Audubon; term expires 1996
 JAMES CATERINE, M.D., Des Moines; term expires 1998
 EDDIE D. DEHAAN, M.D., Fort Dodge; term expires 1996
 DALE R. HOLDIMAN, M.D., Sioux City; term expires 1998
 MARY C. HODGES, Wapello; term expires 1998
 TERESA A. MOCK, M.D., Mason City; term expires 1998
 DONNA NORMAN, D.O., Davenport; term expires 1997
 ROGER F. SENTY, D.O., Des Moines; term expires 1996
 LAURA J. STENSRUD, Lake Mills; term expires 1997

The Board of Medical Examiners was created by the 21st General Assembly in 1886. The board of Osteopathic Examiners was established in 1907. These two agencies became a composite Board of Medical Examiners by action of the 60th General Assembly in 1963. Board members are appointed by the governor for three-year terms, with confirmation by the Senate.

The board meets nine times annually and is responsible for administering and enforcing state laws and administrative rules governing licensure and the practice of medicine and surgery, osteopathic medicine and surgery, osteopathy, and registered acupuncturists.

The board administers Step 3 of the United States Medical Licensing Examination (USMLE) to both allopathic (M.D.) and osteopathic (D.O) physicians twice annually. The board also determines the eligibility of physicians for licensure by endorsement of examination scores, and issues resident physician licenses, as well as temporary and special licenses.

The board is empowered with the duty and responsibility of licensure discipline, which involves the investigation of complaints, review of evidence, initiation and prosecution of disciplinary proceedings, and imposition of license discipline. The board may, if necessary, petition the District Court for enforcement of its authority. The board registers and establishes peer review committees to investigate and report on the evaluation of certain complaints or other evidence of acts or omissions possibly constituting cause for licensee discipline. The board issues license renewals, certifications for licensure in other jurisdictions, and determines requirements for continuing medical education.

The board reviews and investigates professional liability claims filed against its licensees, including medical malpractice suits, to determine if the acts from which the claims were filed involved the violation of statutes, rules, or standards of practice.

Nursing, Board of

Lorinda Inman, R.N., executive director; 1223 E. Court Ave., Des Moines 50319; 515/281-3255

NANCY E. KNUTSTROM, R.N., chair, Davenport; term expires 1997
 SANDRA K. BANE, R.N., Oakland; term expires 1996
 RICHARD A. PETERSEN, R.N., Sioux City; term expires 1997
 RODMON C. BELL, Burlington; term expires 1996
 CHERIE OETKER, L.P.N., Marshalltown; term expires 1996
 REGENE L. OSBORNE, R.N., Sioux City; term expires 1998
 GUY W. RICHARDSON, Jefferson; term expires 1998

The board has the responsibility to administer and enforce the laws relating to the practice of nursing, licensure of nurses, nursing education, and continuing education as a prerequisite to license renewal. The board enforces the law and rules applicable to the practice of nursing including the use of disciplinary proceedings and disciplinary action. The board issues license to registered nurses, licensed practical nurses, and advanced registered nurse practitioners.

Pharmacy Examiners, Board of

Lloyd Jessen, executive secretary/director; 1209 E. Court Ave., Des Moines 50319; 515/281-5944

MARIAN L. ROBERTS, pharmacist, chair, Laurens; term expires 1997
 PHYLLIS A. OLSON, pharmacist, vice chair, Des Moines; term expires 1996
 JAY J. CAYNER, Iowa City; term expires 1998
 PHYLLIS A. MILLER, pharmacist, Leon; term expires 1998
 MARY P. MITCHELL, Council Bluffs; term expires 1996
 MATTHEW C. OSTERHAUS, pharmacist, Maquoketa; term expires 1996
 A.D. "JACK" VAN NORMAN, pharmacist, Swea City; term expires 1997

The Iowa Commission of Pharmacy originated on April 23, 1880, at the direction of the Executive Department. The commission then perfected an organization known as the State Board of Pharmacy on May 5, 1880. The board was composed of three members. At this time, through the Pharmacy Act under Chapter 75, the newly formed board developed a set of standards for individuals to be qualified as pharmacists by examination. Thus, the Board of Pharmacy came into being for the protection of public health, welfare, and safety.

The present board consists of seven members—five professional members and two representatives of the general public. They are all appointed by the governor for three-year terms and function under the statutory authority of Chapters 147, 155A, 124, 124A, 124B, 126, and 205, *Code of Iowa*, 1995. The board has the responsibility for administering competency examinations, and issues licenses to qualified applicants.

Through the executive secretary/director, the board maintains all records relating to continuing education and licensure by examination or reciprocity; processes all applications for licensure; collects fees; and issues all new and renewal licenses to those persons engaged in the practice of pharmacy.

The board has the authority to promulgate administrative rules and promotes and enforces minimum professional standards of practice.

The board is responsible for administering the regulatory provisions of the *Code* relating to the following:

- A. The legal aspects of professional practice and the licensing of drug manufacturers, wholesalers and distributors; community, institutional, and nonresident pharmacies.
- B. The adulteration and labeling requirements for drugs.
- C. The purity, quality, and strength of drugs.
- D. The Controlled Substances Act and a state registration program for all legal handlers of controlled substances.
- E. The sale, distribution, labeling, and records requirements of transactions for designated poisonous substances.
- F. Precursor Substances.

The board administers the pharmacy intern training program which prepares the pharmacy student for the contemporary practice of community or hospital pharmacy.

Substance Abuse and Health Promotion, Division of*Janet Zwick, director; Lucas State Office Building, Des Moines 50319; 515/281-3641***Commission on Substance Abuse**

VIRGIL GOODING, chair, Cedar Rapids; term expires 1997
 KATHLEEN FUREY, Carroll; term expires 1997
 HARLAN LEMON, Des Moines; term expires 1995
 PAUL PFEFFER, Clinton; term expires 1995
 LINDA PHILLIPS, Sioux City; term expires 1997
 KATHY STONE, Des Moines; term expires 1995
 JERRY STUBBEN, Ames; term expires 1997
 JACK STOWE, Marshalltown; term expires 1995

The Division of Substance Abuse and Health Promotion encourages healthy behaviors for all Iowans. Program activities include promoting an overall healthy lifestyle, prevention of chronic disease and substance abuse. Division staff provide statewide leadership on reducing modifiable risk factors including misuse of alcohol and other drugs, reducing blood cholesterol, tobacco use, weight control, blood pressure control, physical activity, and breast and cervical cancer.

The division administers the statewide substance (alcohol and other) abuse prevention and treatment programs of the department. Policy is established by the nine-member commission on substance abuse appointed by the governor. Primary functions include: licensure of substance treatment programs; administration (planning, allocation and monitoring) of federal and state funds for substance abuse prevention and treatment efforts; provision of training opportunities for substance abuse program personnel; and provision of technical assistance on substance abuse prevention and treatment to programs and communities.

The Bureau of Health Promotion promotes healthy lifestyles and reduces modifiable risk factors for chronic diseases by developing and supporting public awareness activities, community health education, and community-based health promotion interventions. Primary activities include: cardiovascular risk reduction and county health planning grants to local agencies; training and technical assistance regarding nutrition, tobacco, physical activity and fitness; adolescent health; cardiovascular disease, cancer and other health promotion programs; conducting the Behavioral Risk Factor Surveillance System; and working with the Department of Education and others in promoting comprehensive school health education.

The Iowa Department of Substance Abuse was created on January 1, 1978, through a merger of the Division of Alcoholism (Department of Public Health) and the Iowa Drug Abuse Authority. This merger was first mandated by the 66th General Assembly in 1976. The department became a division of the new Iowa Department of Public Health on July 1, 1986, as a result of state government reorganization.

State Substitute Medical Decision-Making Board*Division of Substance Abuse and Health Promotion, Department of Public Health, Lucas State Office Building., Des Moines 50319-0075; 515/281-5914*

PETER J. BENSON, Davenport; term expires 1995
 TODD BEVERIDGE, Des Moines; term expires 1995
 BETTY CARLSON, Newton; term expires 1995
 MARY DUBERT, Davenport; term expires 1996
 PAT FAWCETT, Ames; term expires 1995
 ERIC A. GOLDSMITH, D.O., Des Moines; term expires 1997
 CAROL L. HORNER, D.O., Des Moines; term expires 1997
 KARL LUTHER, Sioux City; term expires 1995
 JEANINE MATT, West Union; term expires 1997
 JEAN MCKINNEY, Des Moines; term expires 1997
 EVERETT NITZKE, M.D., Des Moines; term expires 1996
 KAREN SMITH, Adel; term expires 1996
 E.A. WESTFALL, Van Meter; term expires 1997

HUMAN RIGHTS, DEPARTMENT OF

Almo Hawkins, director; Lucas State Office Building, Des Moines 50319; 515/281-7300 V/TDD

The Department of Human Rights is an umbrella agency composed of (1) advocacy organizations for women, families, persons with disabilities, poor, Latinos, and African American persons and (2) a service-providing organization for the deaf and hard of hearing.

The divisions of Persons with Disabilities; Community Action Agencies; Deaf Services; Latinos Affairs; the Status of Women; Status of African-Americans; and Criminal and Juvenile Justice Planning are included. All, with the exception of Community Action Agencies and Criminal and Juvenile Justice Planning, have rule-making authority. The organizations making up this department are further delineated below:

Community Action Agencies, Division of

James E. Smith, administrator; Lucas State Office Building, Des Moines 50319; 515/281-4204

Community Action Agencies Commission

LOIS EICHACKER, chair, Ft. Madison; term expires 1998
 THOMAS NUGENT, vice-chair, Marion; term expires 1996
 ALLAN AXEEN, Coralville; term expires 1997
 BETTE L. CRUMRINE, Lineville, term expires 1996
 LOIS R. KOTZ, Clear Lake; term expires 1997
 MERL MC FARLANE, Oelwein; term expires 1998
 STEPHANIE STEBENS, Davenport, term expires 1998
 LOREN M. WAKEFIELD, Waterloo; term expires 1997

The Division of Community Action Agencies was created by 1986 Iowa Acts, Senate File 2175, Part 6 to provide a range of services to improve the conditions of poverty in the state. The three bureaus within the division include Low-Income Home Energy Assistance Program, Weatherization Assistance Program, and Community Services.

The purpose of the division is to provide financial assistance for community action agencies to administer the Low-Income Home Energy Assistance Block Grant, Department of Energy funds for weatherization received in Iowa, and to implement community action programs as permitted by the Community Services Block Grant.

Criminal and Juvenile Justice Planning Advisory Council

DEAN WRIGHT, chair, Des Moines
 DEAN AUSTIN, Des Moines
 PAUL BELL, Newton
 STEVE BOGEL, Des Moines
 ANNE BROWN, Des Moines
 JOHN B. BURNS, Des Moines
 LORNA BURNSIDE, Storm Lake
 BETTY JEAN CLARK, Rockwell
 PHIL DOUGLAS, Des Moines
 RANDY GIANNETTO, Marshalltown
 ROBERT HUTCHISON, Des Moines
 GARY KIMES, Osceola
 JAMES KURTH, Jefferson
 GENE MADDOX, Clive
 MONA MARTIN, Davenport
 GLENN PILLE, Des Moines
 ERIC SAGE, Des Moines
 WALTER SAUR, Oelwein
 SHERRI SOICH, Des Moines
 RON STEHL, Des Moines
 RALPH TALBERT, SR., Des Moines
 JOAN VANDEN BERG, Iowa City

The Division of Criminal and Juvenile Justice Planning administers criminal and juvenile justice planning in the state, including research, program implementation, and making recommendations for policy changes. In addition, the division maintains a statistical analysis center to assist agencies in the use of criminal and juvenile justice data. The division is also responsible for administering the federal Juvenile Justice and Delinquency Prevention Act.

Juvenile Justice Advisory Council

ALLISON FLEMING, chair, Des Moines; term expires 1996
 BARBARA AALFS, Sioux City; term expires 1995
 ANTHONY BURRELL, Des Moines; term expires 1996
 DENISE DENTON, Ames; term expires 1996
 WAYNE FORD, Des Moines; term expires 1995
 STEVEN GERINGER, Cherokee; term expires 1995
 ROBERT GREENLEE, Cedar Falls; term expires 1995
 PATRICIA HENDRICKSON, Wheatland; term expires 1995
 STEVEN HUSTON, Eldora; term expires 1997
 SANDRA LAKE-BULLOCK, Davenport; term expires 1996
 SYLVIA LEWIS, Iowa City; term expires 1995
 WAYNE MCCRACKEN, Des Moines; term expires 1997
 MARTIN MILLER, Ames; term expires 1996
 SUSAN NEHRING, Iowa City; term expires 1996
 CYNTHIA REHM, Des Moines; term expires 1995
 LEAHGRETA SPEARS, Des Moines; term expires 1995
 RONALD STEHL, Johnston; term expires 1996
 ALLEN VANDER HART, Independence; term expires 1997
 COREY WILSON, Des Moines; term expires 1995

The Juvenile Justice Advisory Council was established to stimulate efforts to bring Iowa into compliance with the mandates of the federal Juvenile Justice and Delinquency Prevention Act of 1974 and to administer the funds coming to the state as provided in the act.

The Juvenile Justice Advisory Council administers the act which:

1. prohibits placing status offenders or non-offenders in secure detention or correctional facilities.
2. prohibits confining juvenile delinquents with adult offenders.
3. prohibits detaining juveniles in adult jails and lock-ups.
4. requires efforts to reduce the proportion of juveniles detained or confined in secure facilities who are members of minority groups, if such proportion exceeds the proportion such groups represent in the general population.

The council supports community-based services, coordination, and prevention efforts.

The act requires that the council have representatives of private organizations concerned with family strength; volunteer organizations; community-based treatment programs; businesses employing youth; youth workers with alternative youth programs; and expertise in the problems of the family, school violence, vandalism, and learning disabilities. At least one fifth of the membership is to be under the age of 24.

Deaf Services, Division

Diana Kautzky Leonard, administrator; Division of Deaf Services, Department of Human Rights, Lucas State Office Building, Des Moines 50319; 515/281-3164 V/TDD

POLLY ADAM, chair, Des Moines; term expires 1998
 DONNA HANSEN, Cedar Falls; term expires 1998
 BRYCE KERR, Council Bluffs; term expires 1996
 JILL ROBINSON, Des Moines; term expires 1996
 PATRICK SELL, Story City; term expires 1997
 MARVIN TUTTLE, Des Moines; term expires 1998
 JOAN WEBSTER-VORE, Hudson; term expires 1996

The Deaf Services Commission of Iowa is a division of the Department of Human Rights. The seven members serving on the commission are appointed by the governor. At least four members of the commission shall be persons who cannot hear human speech with or without the use of amplification.

The duties of the commission include cooperating with the public and private agencies to assist them in identifying the needs of the deaf community and providing and/or coordinating services to meet those needs. Some of those services include interpreting services, advocacy and consultation services, referral to community resources, legislation development, and collecting and disseminating information regarding deafness through comprehensive library services, and other forms of public contact.

Iowa Commission of Persons with Disabilities

Almo Hawkins, administrator; Lucas State Office Building, Des Moines 50319; 515/281-5969

JIM CHALSTROM, chair, Ames; term expires 1995
 PAT SIMMONS, vice chair, Atlantic; term expires 1995
 CHRIS WILSON, secretary, Indianola; term expires 1995
 CHERRI BAILEY, Clarinda; term expires 1996
 DAVID BOYD, Waterloo; term expires 1995
 NINA BRICKMAN, Westgate; term expires 1996
 PAUL BRODIGAN, Glenwood; term expires 1995
 ROBERT L. BURKGREN, LaPorte City; term expires 1996
 RONALD GROOMS, Ames; term expires 1996
 MAX MATTHIESEN, DeWitt; term expires 1996
 KATHLEEN O'LEARY, Des Moines; term expires 1996
 MITCHELL L. O'NEEL, Ankeny; term expires 1996
 VICTORIA RAY, Des Moines; term expires 1996
 DON REINEKE, Slater; term expires 1996
 ELAINE SMITH, Fairfield; term expires 1995
 MERLE SMITH, Sioux City; term expires 1996
 MARIS SNIDER, Iowa City; term expires 1995
 JANET STEFFY, Clarion; term expires 1995
 LYDIA WATTS, Des Moines; term expires 1995
 LEONA WESTPHAL, Corning; term expires 1996
 EDWARD WINTER, Cedar Rapids; term expires 1995

Latino Affairs, Division of

Sylvia Tijerina, administrator; Lucas State Office Building, Des Moines 50319; 515/281-4070

OLGA ARELLANO, chair, Council Bluffs; term expires 1995
 THOMAS GUZMAN, vice chair, Des Moines; term expires 1995
 REYNALDO CARDENAS, West Liberty; term expires 1995
 ROSA MARIA DE FINDLAY, Cedar Falls; term expires 1995
 SISTER CAROL HAWKINS, Storm Lake; term expires 1995
 MARIA NESBIT, Des Moines; term expires 1995
 ROBERT MATA, Marshalltown; term expires 1995
 ALMO HAWKINS, Director, Department of Human Rights; Des Moines

In 1976, the Spanish Speaking Peoples Commission was created by the General Assembly to act as an advocacy and advisory agency for Spanish-speaking Iowans in certain areas of concern, including education, employment, health, housing, administration of justice, welfare, and recreation.

The nine-member commission, appointed by the governor, sets policy and direction for the staff. As of July 1, 1986, the staff support for the commission is provided by the Division of Latino Affairs, part of the Department of Human Rights. The division administrator is appointed by the governor with Senate confirmation. Its mandate set forth in Chapter 601K, *Code of Iowa* was amended assigning additional responsibilities for recommending interpreters for use by Iowa courts.

Status of African-Americans, Division of

Romelle H. Slaughter, administrator; Lucas State Office Building, Des Moines 50319; 515/281-3855

RONALD N. LANGSTON, chair, Des Moines; term expires 1996
 LAMETTA WYNN, vice chair, Clinton; terms expires 1996
 ANDRE PEERY, recorder, Cedar Rapids; term expires 1998
 DR. SCHARRON CLAYTON, commissioner, Waterloo; term expires 1998
 GERALD FIELDS, commissioner, Sioux City; term expires 1996
 JIM HESTER, commissioner; Davenport; term expires 1998
 REV. MARVIN JENKINS, commissioner; Waterloo; term expires 1996
 MYRT LEVIN, commissioner, Des Moines; terms expires 1996
 MAUDE WHITE, commissioner; Des Moines; term expires 1995

The Commission on the Status of African-Americans, formerly known as the Commission on the Status of Blacks, was created by statute in 1988. The nine member commission is appointed by the governor. The commission sets policy and direction for the staff who compromise the Division of the Status of African-Americans within the Department of Human Rights. The Division Administrator is appointed by the governor with Senate confirmation.

The Commission on the Status of African-Americans is to report on the Status of Iowans of African-American descent. The Commission is dedicated to identifying and addressing the changing needs and concerns of Iowa's African-American population. The Commission, with the support of staff, community leaders, public and private agencies and organizations, will consider, review, and recommend programs, services, policies, legislation and administrative rules that will improve the quality of life for Iowa's African-American population.

OBJECTIVES OF COMMISSION

The Commission shall study the changing needs and problems of African-Americans in this state, and recommend new programs, policies and constructive action to the governor and the general assembly including, but not limited to, the following areas:

1. Public and private employment policies and practices
2. Iowa labor laws
3. Legal treatment relating to political and civil rights
4. African-American children, youth and families
5. Expand programs to assist African-Americans as consumers
6. The employment of African-Americans as consumers
7. African-Americans as members of private and public boards, committees and organizations
8. Education, health, housing, social welfare, human rights, and recreation
9. The legal system, including law enforcement both criminal and civil
10. Social service programs

Status of Women, Division of the

Charlotte Nelson, administrator; Lucas State Office Building, Des Moines 50319; 515/281-4461

Citizen members

NAOMI CHRISTENSEN, chair, Malvern; term expires 1996
 MARK H. SNELL, vice chair, Ames; term expires 1996
 JUDGE BROWN, Fort Dodge; term expires 1996
 KATHRYN BURT, Marshalltown; term expires 1998
 LISA GREEN, Indianola; term expires 1998
 MIGNON MANELLI, Ames; term expires 1998
 MICHAEL D. MONTGOMERY, Knoxville; term expires 1996
 TOM MORAIN, Ames; term expires 1998
 DIANA STEWART, Oelwein; term expires 1996
 ALMO HAWKINS, director; Dept. of Human Rights, Ex Officio

Legislative members

SEN. ELAINE SZYMONIAK, Des Moines; term expires 1996
 SEN. DON REDFERN, Cedar Falls; term expires 1996
 REP. BETTY GRUNDBERG, Des Moines; term expires 1998
 VACANT

The commission was established by statute in 1972. Nine citizen members are appointed by the governor and four non-voting legislative members serve ex officio.

Its principal function is to study the changing needs and problems of the women of Iowa, and to develop and recommend new programs and constructive action to the governor and the General Assembly.

The commission is also mandated to:

1. Serve as a clearinghouse on programs and agencies operating to assist women.
2. Conduct conferences.
3. Cooperate with governmental agencies to assist them in equalizing opportunities between men and women in employment and in expanding women's rights and opportunities.
4. Serve as the central permanent agency for the development of services for women.
5. Cooperate with public and private agencies in joint efforts to study and resolve problems relating to the status of women.
6. Publish and disseminate information relating to women and develop other educational programs.
7. Provide assistance to organized efforts by communities, organizations, associations, and other groups working toward the improvement of women's status.

HUMAN SERVICES, DEPARTMENT OF

Charles M. Palmer, director; Hoover State Office Building, Des Moines 50319; 515/281-5452

ARLENE DAYHOFF, chair, Cedar Rapids; term expires 1997
 DENNIS KILLION, vice chair, Red Oak, term expires 2001
 RICHARD S. BURCHETT, Harlan; term expires 1999
 DIANNE DETHMERS PACA, Garner; term expires 1999
 GREGG R. NARBER, Des Moines; term expires 2001
 THOMAS G. ROTHERHAM, Bettendorf, term expires 1997
 CATHERINE WILLIAMS, Des Moines, term expires 1999

The Department of Human Services (DHS) is responsible for economic and medical assistance, refugee programs, protective services for children and adults, and services to the mentally ill, mentally retarded, and developmentally disabled.

The department's central organization structure is divided into two components-service and administration. The deputy director of services oversees the divisions of Economic Assistance, Adult/Children/Family Services, Medical Services, Mental Health/Developmental Disabilities, Policy Coordination, the Office of the Field Support and DHS field operations. The deputy director for Administration oversees the Divisions of Support Services, Data Management, Fiscal Management, and the Office of Program Evaluation. Reporting to the director are the Office of Communications, and the two deputies. The director, deputies, division administrators, Office of Communications, and Office of Field Support serve as the cabinet of the department. Human Services employees 5,800 people in its local offices, institutions, and central office.

A seven-member council on Human Services, appointed by the governor, subject to confirmation by the Senate, serves in a policy-making capacity for all department services, and in an advisory capacity to the governor and the director. The director is the chief executive of the department, and is responsible for the administration of department programs and services. The director is appointed by the governor, subject to Senate confirmation, and serves at the pleasure of the governor.

Governor's Planning Council for Developmental Disabilities

Jay W. Brewer, executive director; Hoover State Office Building, Des Moines 50319; 515/281-7632

KEITH RUFF, chair, consumer, New London; term expires 1996
 FRANCES BRUNKAN, parent, Dyersville; term expires 1996
 ROGER CHAPMAN, Department of Public Health, Des Moines; term expires 1996
 CHERIE CLARK, consumer, Bertram; term expires 1996
 LINDA DESROSIERS, consumer, Council Bluffs; term expires 1996
 DAVID GREIMANN, consumer, Ankeny; term expires 1996
 LINDA HALEY, Western IA Tech. Community College, Sioux City; term expires 1996
 MURLEAN HALL, consumer, Des Moines; term expires 1997
 AL HEALY, Iowa University Affiliated Program, Iowa City; term expires 1995
 BARBARA HOLTHE, Loess Hills Area Ed. Agency, Logan; term expires 1995
 MARGE KNUDSEN, Division of Vocational Rehab., Des Moines; term expires 1997
 STEVE MAURER, Bureau of Special Education, Des Moines; term expires 1997
 PAMELA J. PARKER, parent, Des Moines; term expires 1995
 LORI PETERSON, consumer, New London; term expires 1996
 ANN RILEY, Handicare, Inc., Coralville; term expires 1996
 MERV ROTH, Iowa Protection and Advocacy, Inc., Des Moines; term expires 1995
 CAROLE SAGE, parent, Charles City; term expires 1995
 RAYMOND STEFFY, parent, Clarion; term expires 1996
 AL TAKEMOTO, parent, Bettendorf; term expires 1996
 HAROLD TEMPLEMAN, DHS, Des Moines; term expires 1997
 JOHN TENPAS, Department of Human Rights, Des Moines; term expires 1997
 MARY ANN YOUNG, Department of Elder Affairs, Des Moines; term expires 1997

The Governor's Planning Council for Developmental Disabilities for the state of Iowa is established under the Developmental Disabilities and Bill of Rights Act of 1990, public law 103.230. The Developmental Disabilities and Bill Of Rights Act mandates that one-half of the membership be persons with developmental disabilities or family members of individuals with developmental disabilities. The remainder of the membership consists of representatives of principal state agencies, local and non-governmental agencies as well as private, nonprofit groups concerned with the development, administration, and delivery of services and supports to persons with development disabilities. Members serve three-year terms.

The responsibilities of the DD council include: developing the state plan for the developmental disabilities program in Iowa; administering the federal grant, which is allocated to Iowa from the Administration on Developmental Disabilities on an annual basis; coordinate activities with the Mental Health/Mental Retardation Commission; reviewing all plans of state agencies that serve persons with developmental disabilities; being a source of information for the governor, the legislature, and the director of the DHS on matters related to the developmental disabilities program in Iowa; submitting an annual report to the commissioner of the Administration on Developmental Disabilities that summarizes all activities related to the developmental disabilities program in Iowa; and most importantly, advocacy for services and supports that enhance the potential for increased independence, productivity and integration of persons with developmental disabilities.

Adult, Children, Family Services, Division of

Federico Brid, administrator; Hoover State Office Building, Des Moines 50319; 515/281-5521

The Division of Adult, Children and Family Services administers an array of services designed to support and protect children, dependent adults, and families in their own homes or communities whenever possible; and to ensure that they receive the most appropriate care in the least restrictive setting.

Specific services for children and families include child care, child protective investigations, and treatment, family-centered services, family preservation, family foster care, group care, shelter care, independent living, permanency planning, adoption, and family planning. The division also administers child abuse prevention and teen pregnancy grants; the child welfare decategorization projects; and licensing/approval/certification standards for day care, family foster care, group care, shelter care, detention, child placing agencies, and certified adoption investigators. In addition, the division administers the two state juvenile institutions at Eldora and Toledo.

The division also administers the Interstate Compacts on the Placement of Children and Juveniles; the Title IV-A, IV-B and IV- E state plans; funding for services ordered by the Juvenile Court under section 232.141 as well as the juvenile justice programs of tracking and monitoring, school-based supervision, community-based treatment and life skills training; and DHS role in Iowa's Early Intervention Services Infants and Toddler Program.

The Commission on Children, Youth and Families is also housed administratively within the division. Commission members represent various state agencies, the legislature, and private citizens appointed by the governor. The Commission is charged to promote coordination of services, to serve in an advisory capacity to help plan services for children and families, and to provide information to parents to assist them in parenting.

The division also manages the adult protective services program and administrative rules for various community-based services.

Economic Assistance Division

Doug Howard, administrator; Hoover State Office Building, Des Moines 50319; 515/281-8629

This division is responsible for Iowa's Welfare Reform policy and program development and administration of public assistance services for low-income Iowans, including both financial assistance and services designed to promote self-sufficiency. Key programs and services include the Family Investment Program (formerly AFDC), Food Stamps, Emergency Assistance, PROMISE JOBS, Family Development and Self-Sufficiency (FaDSS), Independent Development Accounts, Entrepreneurial Training and the Office for Homelessness.

Medical Services Division

Donald Herman, administrator; Hoover State Office Building, Des Moines 50319; 515/281-8794

This division is responsible for the Medicaid Program (Title XIX) which covers medical and health care costs for needy persons residing in medical institutions, persons receiving financial assistance, or individuals eligible for services such as foster care. The division also administers the State Supplementary Assistance program for those receiving arrangements such as residential care facilities.

Mental Health and Developmental Disabilities Commission, State

Vacant, administrator; Hoover State Office Building, Des Moines, 50319; 515/281-6003

MARY ANNE ANDERSON, Red Oak; term expires 1997
 SHARON BLAIR, Des Moines; term expires 1997
 ROBERT DESMIDT, Sioux City; term expires 1997
 MARILEE FREDRICKS, Des Moines; term expires 1996
 GARY GANSEMER, Dubuque; term expires 1996
 FRANK HERMSEN, Carroll; term expires 1996
 GILBERT HOOGENDOORN, George; term expires 1997
 MYRNA LANGERUD, Lake Mills, term expires 1998
 CLARK LANE, Humboldt; term expires 1997
 BARBARA LIPS, Fayette; term expires 1998
 JEAN OXLEY, Marion; term expires 1998
 ROBERT PETERSEN, Walcott; term expires 1997
 STEVEN REUTER, Sumner; term expires 1998
 BEVERLY SANDERSON, Winterset; term expires 1996
 BEVERLY ANDERSON ZIEMAN, Postville; term expires 1998

The commission was established by the 1981 session of the 69th General Assembly and became effective January 1, 1992. The Governor appoints the commission with Senate approval. Four shall be county supervisors at the time of their appointment and two shall be members of a MH/DD regional planning council; one shall be either a board member of a community mental health center or of a statewide association of persons with mental illness or of family members of persons with mental illness; one shall be either a board member of an agency serving persons with mental retardation or of a statewide association for persons with mental retardation; one shall be a member of a statewide organization for persons with developmental disabilities other than mental retardation, one shall be a member of a statewide organization for persons with brain injury. The remaining members are considered to be at-large.

The commission's responsibilities include: advising the division on the administration of state plans; adopt rules as necessary pursuant to chapter 17A which relate to disability programs and services; adopt standards for accreditation of CMHC's, other mental health programs; annually submit a report to the governor and general assembly concerning the activities and recommendations of the commission; beginning in 1985, biannually submit a report on the availability and cost effectiveness of services; advise the administrator, the council on human services, the governor and the general assembly on budgets and appropriations concerning disability services.

Mental Health and Developmental Disabilities Division

Vacant, administrator; Hoover State Office Building, Des Moines 50319; 515/281-6003

This division was established on January 1, 1982, by combining the former Division of Mental Health Resources, the Mental Health Authority, the Developmental Disabilities program staff, and the State Mental Health Advisory Council. The 15-member Mental Health and Developmental Disabilities Commission advises the administrator (in addition to the Council on Human Services).

The division is responsible for administration of the mental health institutes at Cherokee, Clarinda, Independence, and Mount Pleasant, and the hospital-schools at Glenwood and Woodward. Other responsibilities include development, funding, and monitoring of community mental health, mental retardation, and developmental disabilities services. The division is also responsible for statewide mental health and mental retardation planning.

Policy Coordination Division

Jeanne Nesbit, administrator; Hoover State Office Building, Des Moines 50319; 515/281-8580

This division is responsible for Public Policy, Equal Opportunity/Affirmative Action, Purchased Services, and the promulgation of administrative rules, manuals, and forms. Refugee Services is also part of this division, as is Bureau of Collections which collects child support for persons receiving AFDC, nonpublic assistance individuals who apply for help, and parental support for children in foster care. Also included are Case Management Services for individuals who are mentally ill, mentally retarded or developmentally disabled.

Fiscal Management Division

Ray Camp, administrator; Hoover State Office Building, Des Moines 50319; 515/281-4987

This division is responsible for developing budgets, monitoring expenditures, filing quarterly federal expenditures and estimates of expenditures reports, the receiving and distribution of Child Support and Foster Care moneys, processing claims, invoices, and payroll checks, coordinating federal and state audits and compliance reviews, conducting subrecipient audit reviews, and operating the department's federal and state cost allocation system.

Data Management Division

Lorrie Tritch, administrator; Hoover State Office Building, Des Moines 50319; 515/281-8708

This division is responsible for planning, developing, and operating the automated systems that collect and process information to generate client and vendor payments, track cases and caseloads, monitor and control agency business applications, and schedule and access social programs, as well as computer network planning and management.

The division additionally provides a wide range of technical support, such as personal computing assistance, network support, program and operational research and analysis, forecasting of program expenditures and utilization, and report development and preparation.

Support Services Division

Betty Hamilton, administrator; Hoover State Office Building, Des Moines 50319; 515/281-5808

This division has four primary areas of responsibility. The Bureau of Operations Services is responsible for purchasing, space allocation, printing, food stamp issuance and accountability, supplies management, case receipts, manual distribution, fixed assets inventory control and mail, as well as the operation of the Central Information Delivery System. The Food Distribution Unit administers surplus food distribution programs statewide. The Program Evaluation Unit conducts federally mandated quality control reviews, food stamp management evaluations, reviews and coordinates the corrective action plan for the Food Stamp program. The Division also develops the capitals and major maintenance project lists annually for the 8 DHS institutions as well as handling lease management and state vehicle fleet management for the department.

Office of Communications

John Fairweather, public policy administrator; Hoover State Office Building, Des Moines 50319; 515/281-4848

Mary Jane Timp, public information administrator; Hoover State Office Building, Des Moines 50319; 515/281-4847

This office is divided into two components with two administrators: public policy which maintains legislative relations, addresses client or constituent concerns and works on special planning and development projects; public information which provides information to clients, constituency groups, the general public, and the media while also facilitating internal communication with DHS.

Office of Field Support

James Krogman, administrator; Hoover State Office Building, Des Moines 50319; 515/281-3526

This office is responsible for the delivery of a variety of financial assistance and social services to the citizens of Iowa. This is accomplished through 5 regional offices and at least one local office in each county.

INSPECTIONS AND APPEALS, DEPARTMENT OF

Charles H. Sweeney, director; Lucas State Office Building, Des Moines 50319; 515/281-5457

The Iowa Department of Inspections and Appeals was created by the 71st General Assembly's state government reorganization legislation. The department became operational on July 1, 1986. The director of the department, appointed by the governor, is the chief administrative officer.

The department was created to consolidate, coordinate, and conduct the various inspections, audits, appeal hearings and investigations related to the operations of

state government. The department also provides administrative services to the Employment Appeal Board, the Foster Care Review Board, the State Public Defender, the Hospital Licensing Board, and the Racing and Gaming Commission.

The Iowa Department of Inspections and Appeals includes the following divisions:

Appeals and Fair Hearings Division

Kim D. Schmett, administrator; Lucas State Office Building, Des Moines 50319; 515/281-3171

The Appeals Division conducts administrative law hearings for the Departments of Transportation, Human Services, Agriculture and Land Stewardship, Natural Resources, Commerce (including professional licensing boards within the department), Cultural Affairs, Education, Elder Affairs, Employment Services (Labor Services Division), General Services, Inspections and Appeals, Personnel, Public Health and Public Safety. Also, administrative law hearings are conducted for the Board of Regents, the Civil Rights Commission, the Iowa College Student Aid Commission, and the Iowa Medical, Dental, Nursing and Pharmacy Boards.

Audits Division

Sherry Hopkins, administrator; Lucas State Office Building, Des Moines 50319; 515/281-7114

Conducts audits as required by law, except those performed by the state auditor, including the following: audits relative to the administration of health care facilities; audits of funds under the state supplementary assistance program and the state medical assistance program; and audits of bingo licensees.

The division also administers the targeted small business certification program, which is a program for women, minorities and persons with disabilities.

Employment Appeal Board

Anita Garrison, administrative officer, Lucas State Office Building, Des Moines 50319; 515/281-5574

HARRISON WEBER, chair, Des Moines; term expires 1996

NORMA LOCK, vice chair, Des Moines; term expires 2000

EARL SEYMOUR, Norwalk; term expires 1998

The full-time, three-member board was created by Section 10A.601 of the *Code of Iowa* and organized in 1986, replacing the Job Service Appeal Board and OSHA Review Commission. The board operates as a quasi-judicial, independent review body, administratively supported by the Department of Inspections and Appeals. It is the final arbiter at the administrative level for questions related to federal and state unemployment insurance benefits; occupational safety and health administration complaints; specified state of Iowa personnel matters; government approved training programs; the Federal Trade Act; Federal Employers Compensation Act; unemployed parents program; ex-service members unemployment compensation; federal unemployment supplemental program; peace officer and capitol security personnel actions; elevator licensing revocations from the division of labor; contractor registration; and questions regarding benefits under the Iowa public employees retirement system.

The Appeal Board consists of a representative of management, a representative of labor, and a representative of the public. Members are appointed by the governor for six-year terms on a staggered basis. Appointments are subject to Senate confirmation.

Finance and Services Division

Vijay Jain, administrator; Lucas State Office Building, Des Moines 50319; 515/281-3820

Provides budgetary, financial, management information, communication, personnel processing and support services to the divisions of the department.

Health Facilities Division

Pearl Johnson, administrator; Lucas State Office Building, Des Moines 50319; 515/281-4233

Inspects healthcare facilities for the purpose of state licensing and federal certification for medicare and medicaid. The division inspects long-term care facilities which serve the elderly and mentally retarded. The division also inspects hospitals, hospices, birth centers, home-health agencies, and a variety of other healthcare providers.

Inspects laboratories for federal certification under the clinical laboratory improvement amendments (CLIA).

Inspects facilities and agencies which deal with children for the purpose of licensing, approval, or certification by the Department of Human Services. These include child foster care facilities, detention centers, child shelters, child placing agencies and private adoption investigators. Psychiatric medical institutions for children are inspected for purposes of licensing and medicaid certification.

Inspections Division

Sherry Hopkins, administrator; Lucas State Office Building, Des Moines 50319; 515/281-7114

Conducts sanitary inspections of barber and cosmetology establishments; inspects and licenses food establishments and food service establishments; inspects and licenses food and beverage vending machines, licenses and conducts sanitary inspections of hotels and motels; and licenses social and charitable gambling functions.

Iowa Racing and Gaming Commission

Jack P. Ketteres, administrator; Lucas State Office Building, Des Moines 50319; 515/281-7352

RICHARD P. CANELLA, chair, Ft. Madison; term expires 1998

RITA SEALOCK, vice chair, Council Bluffs; term expires 1996

BRADLEY R. PEYTON, Des Moines, term expires 1997

DEL VAN HORN, Jefferson; term expires 1996

NANCY L. WITTENBERG, Spencer; term expires 1997

The Iowa Racing and Gaming Commission was created by *Iowa Code Chapter 99D*, and is charged with the administration of the Iowa Pari-Mutuel Wagering Act and Excursion Boat Gambling Act. *Iowa Code* chapter 99D and 99F mandates that the commission shall have full jurisdiction over and shall supervise all race meetings and gambling excursion governed by *Iowa Code* chapters 99D and 99F. This shall include granting occupational licenses and regulating occupational licensees; and investigating and instigating complaints against licensees, holding hearings, and imposing sanctions. No more than three members of the commission shall belong to the same political party. Commission officers are elected by the members and serve for one year starting July 1.

Iowa Citizens' Foster Care Review Board

De Ann Jones, director; Lucas State Office Building, Des Moines 50319; 515/281-7621

The Foster Care Review Board was created in 1984 to assure each child in foster care has a specific and appropriate permanency plan, and will not linger in foster care. Local review board members are volunteer citizens of various occupations, ethnic groups, and incomes. In addition, a Foster Care Registry of children receiving foster care is maintained to provide data and is utilized in writing an annual report making recommendations to improve the child welfare system. It is sent to the legislature, governor, supreme court and foster care systems providers.

State Public Defender

William L. Wegman, state public defender; Lucas State Office Building, Des Moines 50319; 515/281-6186

The mission of the State Public Defender is to provide high-quality legal representation to indigent clients who are accused of committing crimes or involved in juvenile court matters. By specializing in criminal defense work and juvenile matters, the 145 lawyers and support staff of the State Public Defender represent clients at economical costs to the taxpayers.

The State Public Defender system includes an Appellate Defender Office that handles indigent defender cases on appeal for the entire state. The office is located in Des Moines.

IOWA COLLEGE STUDENT AID COMMISSION

Gary W. Nichols, Executive Director; 201 Jewett Building, 914 Grand Avenue, Des Moines 50309; 515/281-3501

ROBERT E. PHIPPS, chair, Fairfield; term expires 1997

REP. HORACE DAGGETT, Creston; term expires 1995

JOHN V. HARTUNG, Indianola; term expires 1995

DENISE HILL, Des Moines; term expires 1998

JOHN MCDONALD, Dallas Center; term expires 1997

R. WAYNE RICHEY, Des Moines; term expires 1995
 DESNA L. WALLIN, Clinton; term expires 1996
 RUTH ANN BARRY, Irwin; term expires 1995
 MICHELLE DURAND-ADAMS, West Des Moines; term expires 1998
 ROBERT G. MILLEN, Des Moines; term expires 1998
 AL RAMIREZ, Urbandale; term is continuous by office
 SENATOR ALBERT G. SORENSEN, Boone; term expires 1995

The Iowa College Student Aid Commission (ICSAC) supports postsecondary education in Iowa by:

1. Administering income sensitive student financing that promotes access and academic choice, academic recognition, and professional staffing in critical shortage fields.
2. Providing coordinated information describing student aid programs and Iowa's postsecondary education.
3. Effectively and efficiently administering existing programs which have been authorized by state and federal governments.
4. Continually evaluating and promoting changes to improve student assistance programs.

The Iowa College Student aid Commission (ICSAC) is responsible for planning and administering programs of assistance to both public and independent colleges and universities throughout Iowa. Represented on the 12-member commission are the Board of Regents, the Department of Education, Iowa independent colleges and universities, Iowa community colleges, each house of the Iowa Legislature, Iowa lending institutions, Iowa students, the Iowa Student Loan Liquidity Corporation (ISLLC), and the general public. The lender, student, general public and independent college, community college, and ISLLC representatives are appointed by the governor. The director of the Department of Education serves by virtue of office. The remaining four members are appointed by the bodies they represent.

Established in April 1964, to implement the federal assistance program for construction of academic facilities provided by the Higher Education Facilities Act of 1963, the commission now administers the programs described below.

State of Iowa Scholarship

In May 1965, the Iowa Legislature authorized establishment of a state-supported scholarship program. The program was enhanced in 1994 to provide a \$400 monetary award to every state of Iowa scholar. The state appropriation for awards in 1994-95 was \$474,800. Recipients are selected on the basis of academic achievement determined by class rank and American College Test Program (ACT) scores. Certificates of achievement are awarded to schools as recognition by the state of Iowa for their academic accomplishments. Each year recipients are invited to attend a Leadership Training Workshop and recognition luncheon.

Federal Stafford Student Loan Program

This program was implemented in 1979 and allows students to borrow from commercial lending institutions at a low rate of interest to meet educational expenses at postsecondary educational institutions. The loans are insured by ICSAC and reinsured by the federal government under the terms of agreement between the Secretary of Education and the ICSAC. Students may receive a subsidized loan (federal government pays interest while the student is in school and in deferment status) based on financial need; all students are eligible to apply for unsubsidized loans.

Federal PLUS Program

This program was implemented in 1982. The Iowa PLUS Program permits parents to secure unsubsidized long-term loans at reasonable interest rates from commercial lending institutions to cover postsecondary educational expenses. The loans are insured by the Iowa College Student Aid Commission and reinsured by the federal government under the terms of agreement between the Secretary of Education and ICSAC.

Iowa Tuition Grant Program

In 1969, the General Assembly established the Iowa Tuition Grant Program to provide financial assistance for Iowa students enrolled in Iowa's independent colleges and universities. Funding for this program in 1994-95 was \$32,422,362 with a maximum grant of \$2,650. The amount of the grant, based on the student's estimated financial need, is limited to tuition and fees minus the average charges at a state university.

Iowa Vocation-Technical Tuition Grant Program

This program was established in 1973 to provide financial assistance to needy Iowa resident students enrolled in vocational-technical or career option courses at public community colleges in the state. Qualified students may receive a maximum of \$600 per year. In 1994-95 the program was funded at \$1,424,780 in state funds, supplemented by federal SSIG funds.

Iowa Work-Study Program

In 1987, the General Assembly established the Iowa Work-Study Program to provide funding for work-study jobs for Iowa residents attending Iowa schools. Funding for 1994-95 was \$2,898,840 supplemented by federal SSIG funds.

State Student Incentive Grants (SSIG)

This Federal program of matching funds for state scholarships and grants was authorized in the Education Amendment of 1972, but was not funded until fiscal 1974. These funds are used primarily to supplement the state appropriations for Iowa Work-Study Awards, Iowa Vocational-Technical Tuition Grants, and Iowa Grants. In 1994-95, the Iowa allocation was \$778,438.

Iowa Grants

The Iowa Grants Program was enacted in 1990 to provide grants to Iowa resident undergraduate students attending a regents university, community college, or accredited independent college or university. This statewide non-sector-based grant program provides need-based awards of up to \$1000. The 1994-95 appropriation was \$1,397,750.

Integrated Postsecondary Education Data Systems (IPEDS)

In cooperation with the National Center for Education Statistics, the commission coordinates annual collection of data from Iowa postsecondary schools. An annual digest based on the IPEDS data is published by the commission and provided to the Coordinating Council of Postsecondary Education, Iowa postsecondary schools, state planners, and members of the General Assembly.

Osteopathic Forgivable Loans

Since 1991, the Forgivable Loan has provided state assistance to Iowa residents attending the University of Osteopathic Medicine and Health Sciences (UOMHS). Eligible students may borrow \$4000 per year of study. The loans are forgiven if the borrower practices medicine in Iowa on a full-time basis for one year for every year a loan is received. Funding for 1994-95 was \$379,260.

Diversity Report

Since 1988, the commission has collected and maintained affirmative action, equal opportunity, and controlled substances reports and assurances from Iowa colleges and universities receiving state grant monies. Information contained in this annual report reflects the institution's commitment to recruit and retain minority students and faculty and to ensure a safe living and learning environment.

Sammy Squirrel Savings Program

During the winter of 1991, the commission developed a series of postsecondary early awareness initiatives for Iowa elementary students and their parents. In September 1992, materials were mailed to third grade teachers in Iowa public and private elementary schools. Each educational packet contained a guide of suggested classroom activities, milk carton wraps and a parents' guide on savings activities which emphasized the importance of planning for their children's postsecondary educations. In 1994, the program was expanded to include a student activity guide.

State Fair Scholarship Program

During the summer of 1994, the Commission was asked to administer the Governor's State Fair Scholarship. Funded by the FINE Foundation, recipients receive a one-time \$1,000 award based on their past participation at the Iowa State Fair.

Administration of Private Scholarships

Since 1992, several businesses and civic organizations have requested technical assistance in the creation and administration of scholarships and forgivable loan programs. Commission staff provides assistance by serving on selection panels, providing technical assistance on program requirements, and the development of application materials.

IOWA LAW ENFORCEMENT ACADEMY

Gene W. Shepard, director; Camp Dodge, 7700 N.W. Beaver Drive, P.O. Box 130, Johnston, Iowa 50131-0130; 515/242-5357 FAX 515/242-5471.

Iowa Law Enforcement Academy Council

DANA PETERSON, chair, Clive; term expires 1996
 THOMAS C. LILLQUIST, vice chair, Forest City; term expires 1997
 JACQUELINE DAY, Des Moines; term expires 1997
 SEN. DONALD E. GETTINGS, Ottumwa; term expires 1997
 MANDA HENNINGSEN, New Virginia; term expires 1996
 GERALD HINZMAN, Cedar Rapids; term expires 1998
 D. STEVEN LYNN, Davenport; term expires 1999
 THOMAS S. MULLIN, Sioux City; term expires 1998

The Iowa Law Enforcement Academy was created by action of the 62nd General Assembly in 1967 to maximize training opportunities for law enforcement officers, to coordinate training and to set standards for the law enforcement service, as provided for in Chapter 80B, the *Code of Iowa*.

The academy provides residential training sessions varying in length from 12-week basic certification courses to one-day specialty and in-service seminars. Academy sponsored and conducted training programs are held in the field as well as at the central facility at Camp Dodge.

Action taken by the 71st General Assembly assigned to the academy the responsibility of providing training to jailers in county jails and city holding facilities. In addition, the academy was given the responsibility for the administration of a program of psychological testing of applicants for law enforcement positions.

All reserve peace officers in the state who are granted authority by their jurisdiction to carry weapons must first be certified to do so by application to and approval of the Iowa Law Enforcement Academy Council.

The academy develops training programs, approves regional training programs, establishes hiring standards for peace officers and provides audio-visual resources to law enforcement training and educational institutions.

MANAGEMENT, DEPARTMENT OF

Gretchen Tegeler, director; State Capitol Building, Des Moines 50319; 515/281-3322

The Department of Management was created in 1986 by the 71st General Assembly. The main functions include developing and coordinating long and short range planning, developing and recommending policy initiatives to meet Iowa's needs, and establishing budget oversight procedures that ensure Iowa's fiscal integrity.

There are four divisions: state budget, local budget, planning and policy development, and project management.

The department director is appointed by the governor, subject to confirmation by the Senate, and serves at the governor's pleasure. The director serves on various committees as directed by the governor and the General Assembly, including the School Budget Review Committee, the State Appeal Board, the Revenue Estimating Conference, and the Energy Fund Disbursement Council.

The department is responsible for coordinating state planning by developing a statewide strategic plan and a quarterly Issue Scan detailing the implication of emerging trends on state operations. Policies are recommended to the governor and the General Assembly, along with a continuing analysis of the quality and quantity of state services through the use of monthly performance-oriented "progress review" meetings with departments and the governor.

Budgetary duties include preparing the governor's annual budget for presentation to the legislature, drafting bills supporting the budget, and monitoring the use of appropriations granted through the legislative process. The department oversees the development and maintenance of state and local budgets, including cities, counties, and schools. It provides staff assistance to the City Finance Committee, and County Finance Committee. In addition, a liaison is provided with Iowa's Washington, D.C. State-Federal Relations Office concerning action that may be required on national issues affecting Iowa.

Other duties of the department include administering and promoting equal opportunity in all state contracts and services and prohibiting discriminatory and unfair practices within any program receiving or benefiting from state funding. It oversees and ensures compliance with affirmative action programs, state contracts and procurement goals associated with targeted small business.

Appeal Board

c/o Department of Management, State Capitol Building, Des Moines 50319; 515/281-5512

MICHAEL L. FITZGERALD, treasurer of state, chair
 RICHARD D. JOHNSON, C.P.A., auditor of state, vice chair
 GRETCHEN TEGELER, director, Department of Management
 Ronald J. Amosson, executive secretary

The State Appeal Board is governed by four separate chapters of the *Code of Iowa*. Chapter 23 covers public contracts and bonds and allows citizens to appeal from decisions of municipalities on public improvements. Chapter 24 covers local budget laws whereby citizens can appeal on budgets adopted by municipalities. Chapter 25 covers claims against the state of Iowa and by the state of Iowa against municipalities. Chapter 669 covers tort claims filed by people against the state of Iowa when a state agency or any of its employees may have caused negligence, a wrongful act, or omission.

The Appeal Board reviews all claims under Chapters 25 and 669 after receiving recommendations from the special assistant attorney general for claims, and may pay such claims. Claims denied under Chapter 25 are referred to the Iowa Legislature.

NATURAL RESOURCES, DEPARTMENT OF

Larry J. Wilson, director; Wallace State Office Building, Des Moines 50319; 515/281-5145

The Department of Natural Resources was established on July 1, 1986 by combining the Conservation Commission, the Department of Water, Air and Waste Management, the Geological Survey, and part of the Energy Policy Council.

The department director is appointed by the governor and requires Senate confirmation. There are two commissions in the department: the Natural Resource Commission and the Environmental Protection Commission. Both commissions have broad authority to set policy, and adopt rules and standards for the management and protection of the state's natural resources. The department director is responsible for the administration of the agency.

The agency is charged with the management and protection of the state's fish and wildlife, parks, forests and preserves, and with providing for public use of these resources. It also has jurisdiction over state-owned meandered lakes and streams. Additionally, the agency is responsible for improving and maintaining the quality of the state's water, air, and land resources. Floodplain management, water quality in public water supplies, air and water pollution control and enforcement, waste management, and assisting communities in grant applications in these fields are included in the department's operations.

Energy conservation and research, as well as data collection and reporting on the state's geological resources, are also functions of the agency.

To help meet these operational duties, the department also employs administrative support groups in public information, licensing, office management, data processing, and other similar roles.

Environmental Protection Commission

VERLON BRITT, Elgin; term expires 1997
 KATHRYN DRAEGER, Bronson; term expires 1999
 WILLIAM EHM, Creston; term expires 1997
 ROZANNE KING, Mondamin; term expires 1997
 CHARLOTTE MOHR, Eldridge; term expires 1999
 KATHRYN MURPHY, LeMars; term expires 1997
 GARY PRIEBE, Algona; term expires 1999
 TERRANCE TOWNSEND; Newton; term expires 1997
 VACANT

Natural Resources Commission

MARK DOLL, Council Bluffs; term expires 1997
 RICHARD GARRELS, Mt. Pleasant; term expires 1997
 MARIAN L. KIEFFER, Bellevue; term expires 2001
 THOMAS MONROE, Sigourney; term expires 1999
 JOAN SCHNEIDER, Okoboji; term expires 2001
 DOUGLAS R. SMALLEY, Des Moines; term expires 1999
 LAVONNE TROYNA, New Hampton; term expires 1999
 State Forester: WILLIAM FARRIS
 State Geologist: DONALD KOCH

Preserves, State Advisory Board For

c/o Iowa Department of Natural Resources; Wallace State Office Building, Des Moines 50319; 515/281-5145

DIANE FORD-SHIVVERS, Norwalk; term expires 1997
 JOEL HANES, Mason City; term expires 1996
 ROBERT KINDWALL, LeMars; term expires 1996
 MARTHA MAXON, Cedar Rapids; term expires 1995
 SHIRLEY SHERMER, Maquoketa; term expires 1995
 JOHN STEEGE, Maynard; term expires 1997
 LARRY J. WILSON, Des Moines, director, Dept. of Natural Resources, Statutory

The 61st General Assembly in 1965 authorized the establishment of a state system of preserves to maintain areas with unusual flora, fauna, geological, archaeological, scenic, or historical features as nearly as possible in their natural condition. The advisory board will recommend dedication of certain areas as preserves, make rules and regulations for their management, and recommend the inclusion of additional public private lands in the preserves system.

PAROLE, BOARD OF

Richard E. George, executive director, Capitol Annex, Des Moines 50319; 515/281-4818

WALTER L. SAUR, Oelwein, chair; term expires 1998
 BARBARA BINNIE, Des Moines; term expires 1999
 ROBERT A. JACKSON, SR., Des Moines; term expires 1997
 JOANNE C. LORENCE, Atlantic; term expires 1997
 ELIZABETH WALKER, Des Moines; term expires 1996

The Board of Parole was established in 1907 by the 37th General Assembly. The Board of Parole consists of five members appointed for terms of four years by the governor subject to confirmation by the Senate. The board is responsible directly to the governor. The chairperson of the board is appointed, from those five members, by the governor and may serve more than one term. A majority of the members of the board shall constitute a quorum to transact business.

The board is charged with the duty of investigating and studying the cases of prisoners confined in the penitentiary and the men's and women's reformatories and is authorized to release on parole any prisoner, except those serving life terms, after serving the portion of the maximum term it deems proper. The board may revoke and remand to prison any person it has released on parole for any reason it deems proper. It also retains the power to grant a final discharge to any parolee under the supervision of the eight judicial districts in Iowa, usually on the recommendation of the supervising officer. The board is also charged with the responsibility of approving work release; making recommendations to the governor concerning executive clemency; and conducting research and surveys relating to the effectiveness of the corrections system.

PERSONNEL, DEPARTMENT OF

Linda G. Hanson, director; Grimes State Office Building, Des Moines 50319-0150; 515/281-3351

HUGH WINEBRENNER, commission chair, Clive; term expires 1999
 DOROTHY CARPENTER, West Des Moines; term expires 2001
 MERLIN D. HULSE, Clarence; term expires 2001
 CAROL J. MC CARTY, Sheldon; term expires 1999
 ELSIE E. MELLOTT, Red Oak; term expires 1997

The 71st General Assembly passed an act establishing in Iowa a central agency responsible for personnel management. Duties and responsibilities of the agency include the following: policy development, planning and research; employment activities and transactions, including recruitment, testing, and certification of personnel seeking employment or promotion; compensation and benefits; equal employment opportunity and affirmative action; education and training; personnel records and administration, including the negotiation and administration of collective bargaining agreements on behalf of the executive branch; and for a personnel commission consisting of five members, appointed by the governor to six-year terms and subject to approval of two-thirds of the Senate.

Specific powers and duties of the department, its director, and the boards and commissions within the department are set forth in Chapter 19A and Chapters 19B, 20, 79, 97A, and 97B of the *Code of Iowa* and other provisions of law. The director

of the department is appointed by the governor, subject to confirmation by the Senate, and serves at the pleasure of the governor, subject to reconfirmation after four years in office. The personnel management powers and duties of the department do not extend to the legislative or judicial branches of state government, except for functions related to administering compensation and benefits programs.

Investment Board (IPERS)

600 East Court Ave., P.O. Box 9117, Des Moines 50306; 515/281-0030

SANDRA BENEDETT, Waterloo (active member); term expires 1999
 LINDA G. HANSON, Iowa Department of Personnel; ex-officio, without vote
 KATHE KAHUE, Hamburg (active member); term expires 2001
 BRUCE KELLEY, Des Moines (insurance); term expires in 2001
 SEN. JOHN KIBBIE, Emmetsburg
 MICHELLE LOGAN, Coralville; term expires 1998
 REP. MONA MARTIN, Davenport
 DONALD SNYDER, Forest City (banking); term expires 1997
 JOANN STOCKDALE, Spirit Lake (industrial); term expires 1999

The Investment Board consists of nine members and includes a member of the Senate appointed by the president of the Senate and a member of the House of Representatives appointed by the speaker of the house. An executive of a domestic life insurance company, a state or national bank operating within Iowa, and a major industrial corporation located within Iowa, and two members who are active members of the system (one an employee of a school district, county school system, joint county system, or merged area, and one who is not an employee of a school district, county school system, joint county system, or merged area) are appointed to the board by the governor.

The assets of the system are invested in a diversified manner in accordance with a formal "Investment Goal Statement and Policy," which is adopted by the board on an annual basis. The investment program is executed by the IPERS administration through external investment managers and various commingled funds and partnerships.

PUBLIC DEFENSE, DEPARTMENT OF

Major General Warren G. Lawson, Adjutant General of Iowa; Camp Dodge, Johnston, 50131; 515/252-4211

Chapter 29.1 of the *Code of Iowa* provides for the Department of Public Defense of the State of Iowa, which is composed of the Military Division and the Emergency Management Division. The Adjutant General is the Director of the Department of Public Defense and the budget and personnel of both of the divisions are subject to the approval of the Adjutant General.

Within the department, there is a state military agency, Military Division, Department of Public Defense, with the Adjutant General as the Executive Director. The Military Division includes the Office of the Adjutant General and all functions, responsibilities, power and duties of the Adjutant General and the military forces of the state as provided in the state's laws.

There is also a State Emergency Management Division with an administrator of emergency management within the department. The Adjutant General, as the executive director, exercises supervisory authority over the division.

Military Division

Chapter 29A, *Code of Iowa*, The Military Code of Iowa provides for the establishment, command, support, administration, and operation of the military forces of the state of Iowa, as promulgated by the U.S. Constitution and implementing federal statutes, the Iowa Constitution, and applicable federal policies and regulations.

The Iowa National Guard (Army and Air), constitutes the military forces of the state of Iowa except during such time as it may be in the active service of the United States. The Military Code of Iowa provides for the establishment of an "Iowa State Guard" during such time as the Iowa National Guard is in active federal service.

The state mission of the Iowa National Guard is to provide sufficient organizations in the state, so trained and equipped as to enable them to function efficiently at existing strength in the protection of life and property and the preservation of peace, order, and public safety, under competent orders of the state authorities.

The Governor is the Commander-in-Chief of the military forces, except when they are in federal status. The Governor may employ the military forces of the state for the defense or relief of the state; the enforcement of its laws; the protection of life and property; emergencies resulting from disasters or public disorders, as defined

in Section 29C.2; and parades and ceremonies of a civic nature.

The Adjutant General of Iowa is appointed by the Governor and, as Chief of Staff to the Commander-in-Chief, executes all orders. He is responsible for the administration, organization, equipment, and training of the military forces of the state of Iowa in accordance with policies and directives of the Department of Defense as well as federal law and regulation.

The Adjutant General shall have command and control of the military department, and perform such duties as pertain to the Office of the Adjutant General under law and regulations, pursuant to the authority vested in the Adjutant General by the Governor.

The federal mission of the Army and Air National Guard of the United States is to provide units for the reserve components of the Army and Air Force adequately organized, trained, and equipped and available for mobilization in the event of a national emergency or war, in accordance with the deployment schedule, and capable of participating in combat operations, in support of the Army and Air Force war plans.

State Armory Board

MG WARREN G. LAWSON, chair, Johnston
 COL MICHAEL BACINO, Urbandale
 COL DOUGLAS DENHAM, Glenwood
 MAJ ROSE WILLIAMS, Urbandale
 LTC JODY TYMESON, Johnston
 DEL VAN HORN, Jefferson
 MAJ SUSAN VRZAK, Urbandale

Section 29A.57, *Code of Iowa*, provides the authority, powers and responsibilities of the board. The Adjutant General serves as chairman of the board. The powers and responsibilities of the board include: (1) Procurement of land or real estate for location or construction of armories, facilities, and outdoor training sites; (2) administration of federal and state funds assigned for construction and maintenance of armories and facilities, and coordination of the use of armories and facilities as required for administration, training, and support of the National Guard.

Emergency Management Division

Ellen M. Gordon, administrator; Hoover State Office Building, Des Moines 50319; 515/281-3231

Chapter 29C, *Code of Iowa* provides for the establishment of the Emergency Management Division, Department of Public Defense.

The adjutant general has general direction and control of the Emergency Management Division, and is responsible to the governor for the carrying out of emergency management affairs in the state.

The division is under the management of the administrator of the emergency management division, appointed by the governor.

The administrator is vested with the authority to administer emergency management affairs within the state of Iowa, man-made or natural disasters, to include preparation and execution of the emergency management program of the state, subject to the direction of the governor and the executive director of the Department of Public Defense.

The administrator is responsible for preparing a comprehensive plan and program for the emergency resource management of the state, and for coordinating the preparation of plans and programs for emergency planning for the political subdivisions and various departments of the state. Such plans are to be integrated into and coordinated with a comprehensive state emergency management program for the state of Iowa. The administrator is also responsible for making such studies and surveys of the industries, resources, and facilities in the state of Iowa as may be necessary to determine the capabilities of the state for emergency resource management and to plan for the most efficient emergency use thereof.

The administrator serves as a member of the State Emergency Response Commission, appointed by the governor, with the responsibility to implement Public Law 99-499, Title III, Emergency Planning and Community Right-to-Know Act and Chapter 30, *Code of Iowa*.

The administrator has the responsibility for the statewide administration and implementation of enhanced 9-1-1. Chapter 34A, *Code of Iowa*.

PUBLIC EMPLOYMENT RELATIONS BOARD

415 East Locust, Suite 202, Des Moines 50309; 515/281-4414

RICHARD RAMSEY, chair; term expires 1998
 DAVID D. KNOCK, Des Moines; term expires 1996
 M. SUE WARNER, Johnston; term expires 1996

The Public Employment Relations Act, enacted in 1974, has as its avowed public purpose the promotion of "harmonious and cooperative relationships between government and its employees." Specifically, the statute grants employees of the state and its political subdivisions, including cities, counties, and school districts, the right to join and participate in employee organizations, and the right to bargain collectively through such employee organizations.

The act contains detailed procedures by which employees can exercise those rights, including provisions for the determination of appropriate bargaining units, representation elections in which employees may select an employee organization to bargain on their behalf, prohibited practice provisions which proscribe certain conduct and activities, and provisions requiring the periodic reporting of finances by employee organizations.

The Public Employment Relations Board is vested with the administration of this act. As a quasi-judicial administrative agency, operating under the Iowa Administrative Procedure Act, the board conducts hearings and issues legal decisions in unit determination and representation matters, prohibited practice complaints and petitions for declaratory ruling. A staff of administrative law judges also performs, by delegation, this function. The board also administers the remaining provisions of the act. In that regard, it provides mediators, fact-finders, and arbitrators in collective bargaining impasses; it collects data and conducts studies relating to wages, hours, benefits, and other terms and conditions of public employment; and it collects registration reports and annual reports, including financial statements, from employee organizations. The Public Employment Relations Board also adjudicates discipline and grievance appeals filed by state employees and not covered by a collective bargaining agreement.

There are approximately 160,000 public employees in Iowa, employed by the state and some 1,500 political subdivisions. Nearly half of those employees have exercised rights granted by the statute, and belong to units which have selected an employee organization to represent them in collective negotiations with their employers. It is the responsibility of the Public Employment Relations Board to oversee those negotiations and assure that the rights of these employees are preserved and protected.

PUBLIC SAFETY, DEPARTMENT OF

Paul H. Wieck II, commissioner; Wallace State Office Building, Des Moines 50319; 515/281-5261

The Iowa Department of Public Safety was created by the 48th General Assembly in 1939, through the consolidation of several departments and divisions under one executive designated as commissioner of Public Safety. The Iowa Department of Public Safety has the duty of safeguarding the lives and property of Iowans and visitors to the state through enforcement of state laws. The department is a state-wide law enforcement and public safety agency that complements and supplements local law enforcement agencies and inspection services.

The commissioner's office includes an internal affairs and staff inspections bureau, plans, training and research bureau, and the governor's traffic safety bureau. An assistant attorney general is also assigned to the department.

Today, the Iowa Department of Public Safety includes the following divisions:

Administrative Services, Division of

Carroll L. Bidler, administrator; Wallace State Office Building, Des Moines 50319; 515/281-3211

This division provides support services to the department in the general areas of accounting, budgeting, data processing, and personnel services. This division issues private investigative and security agency licenses, and the State Weapons Permit.

The division also provides data processing support to other state and local criminal justice agencies through the provisions of on-line criminal justice data bases available to all criminal justice agencies via data terminals located in major police departments and county sheriffs' offices. National criminal justice information is also provided through the National Crime Information Center and the National Law Enforcement Telecommunications System.

Capitol Police, Division of

Captain Royce Anthony, Director, Wallace State Office Building, Des Moines 50319-0043; 515/281-5608

The Division of Capitol Police is a division under the Department of Public Safety. The Division of Capitol Police is responsible for providing security for the executive council, legislators, employees, visitors, and property of the State Capitol Complex as well as for the governor, his family, historical artifacts, and structures at Terrace Hill. This includes 165 acres and nine major buildings on the Capitol Complex and the nine acres surrounding Terrace Hill.

Capitol Police Officers are the first to respond to bomb threats and disasters that occur on the Capitol Complex. They also control traffic, investigate auto accidents and criminal activity, assist persons with automobile problems, monitor the parking lots, provide monetary escorts, administer emergency medical treatment, and arrange transportation to medical facilities.

Communications, Division of

Gary Lee Stevens, director; Wallace State Office Building, Des Moines 50319; 515/281-3913

The Division of Communications provides total police communications to the public safety sector, including the Department of Public Safety, police departments, sheriffs' offices, and other local, state, and federal agencies. These services include, but are not limited to, central dispatch service for emergency and operational situations; provision to public safety agencies, local, state, and federal, of a total communications capability according to their needs; provision of a link between the field force, data banks, and other sources of information necessary for the efficient operation of field offices; a system for relay of messages between and for all public safety agencies; a system for relay and dissemination of administrative orders and instructions; and a capability for meeting all disaster and contingency situations with needed communications response. The division has three bureaus: operations, technical, and engineering.

Criminal Investigation, Division of

Darwin Chapman, director; Wallace State Office Building, Des Moines 50319; 515/281-5138

The Iowa division of Criminal Investigation provides expertise to local law enforcement when called upon to assist in criminal investigations. The division also investigates matters involving security of state government and is the agency with the primary responsibility for the enforcement of the lottery, pari-mutual and gaming laws.

The division is divided into four sections:

1. The Administrative Section oversees the Identification Unit. This unit is responsible for all criminal history information. This section also oversees the division's budget and administers all matters related to support staff.
2. The Criminalistic Laboratory Section performs scientific analysis of all kinds of physical evidence. Forensic chemistry, serology, firearms identification, toxicology, photography, document examination, latent impression examination, and other scientific services are made available to all law enforcement in the state.
3. The Field Operations Section conducts a wide variety of criminal investigations and collects information about on-going criminal activities. Special Agents are assigned to one of two investigative disciplines: general criminal (i.e. murder, rape, robbery, fraud) or intelligence.
4. The Gaming Section is responsible for the integrity of legalized gambling (i.e. lottery, pari-mutuel and casino) in the state. Agents conduct extensive background investigations and criminal investigations related to gambling. Gaming Enforcement Officers provide on-site law enforcement services at all riverboat casinos.

Fire Protection, Fire Investigation and State Building Code, Division of

Roy Marshall, fire marshal and building code commissioner; Wallace State Office Building, Des Moines 50319; 515/281-5821

This division is responsible for the enforcement of state laws relating to arson and explosives; the investigation into the cause of fire; the compilation, analysis, and distribution of statistical data of fire incidents reported by all Iowa fire departments; and the promotion of safety through administrative rule development and enforcement, as well as by various public education programs. The division accomplishes these

goals through three bureaus: the Bureau of Fire Prevention, the Bureau of State Building Code, and the Bureau of Arson and Explosives.

Narcotics Enforcement, Division of

G. "Hank" Mayer, director; Wallace State Office Building, Des Moines 50319; 515/281-6296

The Division of Narcotics Enforcement (DNE) was formed in September, 1987 within the Iowa Department of Public Safety. The division was implemented to meet directly with the alarming increase in abuse of illicit controlled substances. The division currently is comprised of enforcement personnel to serve the citizens of the state of Iowa. DNE has primary, statewide responsibility for providing investigative law enforcement relating to narcotics and other controlled substances. It is the division's philosophy that in order to assist a majority of police agencies on a continuing basis it will concentrate its energies on major sources and supply lines of illicit drugs.

State Medical Examiner

Thomas L. Bennett, M.D., state medical examiner/administrator, Wallace State Office Building, Des Moines 50319; 515/281-6726

The state medical examiner must be a physician and surgeon or osteopathic physician and surgeon with special knowledge in forensic pathology.

The state medical examiner provides assistance, consultation, and training to county medical examiners and law enforcement officials; keeps records concerning deaths or crimes requiring investigation by this division; and promulgates rules regarding the manner and techniques to be employed while conducting autopsies, and the nature, character, and extent of investigations to be made in cases of homicide or suspected homicide necessary to allow a medical examiner to render a full and complete analysis and report. The state medical examiner receives reports of deaths in this state affecting the public interest and may require autopsies.

State Patrol, Division of

Colonel Earl Usher, Chief; Wallace State Office Building, Des Moines 50319; 515/281-5824

The Iowa State Patrol was created by the 46th General Assembly in 1935 and has a current authorized strength of 434 uniformed officers.

The duties of the state patrol are to enforce all motor vehicle laws; to exercise general peace officer powers (with restrictions stated in Chapter 80, *Code of Iowa*); to investigate motor vehicle traffic accidents occurring on roadways within Iowa; to provide emergency medical assistance to persons injured as a result of motor vehicle traffic crashes; to provide assistance to stranded motorists along Iowa roadways; to provide assistance to local law enforcement agencies upon request or when the need is evident; and to promote highway safety.

The Iowa State Patrol Communications provides total police communications to the public safety sector, including local, county, state and federal agencies. Services provided include dispatch services for emergency and operational incidents as well as providing a link between the field force, data banks and other sources of information necessary for the efficient operation of field offices and personnel. This unit also provides for the design, engineering and maintenance of the State's public safety communications network. State Patrol Communications is comprised of three bureaus: operations, technical and engineering.

REGENTS, STATE BOARD OF

R. Wayne Richey, executive director; Old Historical Building, Des Moines 50319; 515/281-3934

MARVIN A. POMERANTZ, chair, West Des Moines; term expires 1996

THOMAS M. COLLINS, Cedar Rapids, term expires 1999

THOMAS C. DORR, Marcus; term expires 1997

ELLENGRAY C. KENNEDY, Bancroft; term expires 2001

MELISSA L. JOHNSON-MATTHEWS, Dike; term expires 1997

OWEN NEWLIN, Des Moines; term expires 1999

NANCY PELLETT, Atlantic; term expires 1999

BEVERLY A. SMITH, Waterloo; term expires 2001

JOHN E. TYRELL, Manchester; term expires 1997

The State Board of Regents, originally named the State Board of Education, was created in 1909 to coordinate and govern the three state institutions of higher education. Prior to that time, each of the universities had a separate board of trustees.

The board consists of nine members appointed on bipartisan basis for six-year staggered terms. Three appointments are made every two years by the governor and confirmed by two-thirds majority vote of the Senate.

The Board of Regents governs the State University of Iowa, Iowa State University, University of Northern Iowa, the Iowa School for the Deaf, and the Iowa Braille and Sight Saving School. Chapter 262 of the *Code of Iowa* makes the board responsible to "have and exercise all the powers necessary and convenient for the effective administration of its office and of the institutions under its control . . ." The board is responsible for determination of academic programs, tuition and student fee rates, admission policies, governance of the institutions, the management and control of property, administration of the Public Employment Relations Act as it relates to employees of the board, and other duties relating to the operation of the institutions. The board may delegate authority to administrative officers and faculty of the institutions. The board maintains a staff office under the direction of an executive director.

The General Assembly has given the Board of Regents broad statutory responsibility to govern these five institutions and to provide educational and other services to the people of Iowa. The Board of Regents, a part-time lay group, must depend heavily on its staff and delegate extensively to the administrations of the institutions. In order to carry out its statutory functions, the board has in place governance processes that are designed to allow it to make the major policy decisions and to monitor the management of the institutions. These governance processes include strategic planning for academic programs, enrollments, capital needs, and health and other services. All academic programs—majors, minors, and degree programs—must be approved specifically by the Board of Regents after going through an extensive process of review. The institution making the proposal, an interinstitutional committee, and the board office staff are involved in those reviews. If the programs are approved by the board, the board requires a post-audit review at the end of five years.

An extensive system of reporting to the board is in place. This includes enrollments, housing and dining systems, curriculum changes, tenure, purchasing, affirmative action and equal opportunity, and even the needs for institutional roads. These reviews are in addition to the board's major activities of setting budgets and personnel policies.

Archaeologist, State

William Green, state archaeologist; Eastlawn Building, Iowa City 52242; 319/335-2389

A law passed by the 58th General Assembly stipulates that the Board of Regents shall appoint a state archaeologist who shall be a member of the faculty of the Department of Anthropology at the University of Iowa. The archaeologist has the primary responsibility for the discovery, location, and excavation of archaeological remains, and is required to coordinate all such activities through cooperation with the Department of Transportation, the Conservation Commission, and other state agencies. The archaeologist is empowered to enter agreements and cooperative efforts with federal agencies, and is authorized to issue educational and scientific reports pertaining to duties.

The state archaeologist has the primary responsibility for investigating, preserving, and reinterring discoveries of ancient human remains, and the archaeologist also has the authority to deny permission to disinter human remains that have historical or scientific importance. The Office of the State Archaeologist is an Organized Research Unit of the University of Iowa.

REVENUE AND FINANCE, DEPARTMENT OF

Gerald D. Bair, director; Hoover State Office Building, Des Moines 50319; 515/281-3204

The Iowa Department of Revenue and Finance is responsible for the administration of the major sources of state and local tax revenue; the management of the state's financial accounting systems; and operation of the Iowa Lottery. The department is structured along functional lines of responsibility in order to insure efficient accomplishment of assigned responsibilities.

The responsibilities for tax administration include the collection of various revenue sources totaling in excess of \$4 billion annually. Additionally, the agency is responsible for administration of various property tax-related functions performed by local government officials.

The agency also manages the state's accounting systems in accordance with accepted accounting principles. The responsibilities include operating the state's payroll system, approval of all claims for state reimbursement, and the issuance of state financial statements.

The Iowa Lottery which was initiated in 1985 is conducted by the Iowa Lottery Board and the department. The lottery activities are planned to insure the maximum amount of state revenue is generated in a manner which is consistent with the dignity of the state of Iowa.

State Board of Tax Review

HAROLD WHITE, chair, Emmet County; term expires 1997
 RICHARD PEEBLER, Polk County; term expires 1999
 GAYLE NELSON VOGEL, Marion County, term expires 2001

Created within the structure of the Department of Revenue and Finance is a state Board of Tax Review. The bipartisan board consists of three members appointed to six-year terms. The state board serves in a review capacity, being empowered to pass upon all actions of the director and affirm, modify, reverse, or remand such actions.

Iowa Lottery Board

CONNIE ALT, Linn County
 EMMA CHANCE, Pottawattamie County
 GARY HUGHES, Johnson County
 RICHARD SULZBACH, Woodbury County
 ROSS SUTTON, Polk County

The Iowa Lottery Board supervises and approves the activities of the Iowa Lottery. The board establishes policies for the operation of lottery games within the state; approves all contracts for operation of the lottery; and establishes rules as to the operations of specific games and lottery activities. The bipartisan board consists of five members who serve at the pleasure of the governor.

TRANSPORTATION, DEPARTMENT OF

Darrel Rensink, director; 800 Lincoln Way, Ames 50010; 515/239-1111

CATHERINE DUNN, chair, Dubuque; term expires 1998
 BONNIE L. VETTER, vice-chair, Spencer; term expires 1996
 THOMAS L. ALLER, Cedar Rapids; term expires 1999
 LLOYD CLARKE, Des Moines; term expires 1998
 JANICE JOHNSON, Waverly; term expires 1996
 RICHARD PELLETT, Atlantic; term expires 1998
 DANIEL WIEDEMEIER, Burlington; term expires 1998

The Iowa Department of Transportation (DOT), established by legislation passed by the 65th General Assembly and mandated to begin official functions on July 1, 1975, is responsible for coordinating the various facets of Iowa's transportation system.

Seven commissioners, appointed by the governor and confirmed by the Senate, are responsible for determination of general operating policies which are carried out by the director of transportation and the department staff.

The purpose of the department is to provide and preserve adequate, safe, and efficient transportation services based on the use and benefits that accrue to the public.

The department includes eight divisions with the duties and responsibilities summarized below.

Director's Staff Division

Mary Christy, division director; 800 Lincoln Way, Ames 50010; 515-239-1731

Monitors state and federal transportation issues and legislation; coordinates communication or information to internal and external customers.

Engineering Division

C. I. MacGillivray, division director; 800 Lincoln Way, Ames 50010; 515-239-1645

Maintains high quality engineering standards to improve safety in all modes; and coordinates research and development of new processes to improve transportation.

Field Services Division

Michael J. Audino, division director; 800 Lincoln Way, Ames 50010; 515-237-1491

Works with local governments and the public to answer questions and help people understand Iowa's transportation system.

Maintenance Division

Neil Volmer, division director; 800 Lincoln Way, Ames 50010; 515-239-1708

Maintains highways and bridges; conducts railroad track safety inspections and railroad accident investigations; and administers the rail/highway grade crossing program.

Motor Vehicle Division

Shirley E. Andre, division director; Park Fair Mall, 100 Euclid Avenue, Des Moines 50306-0382; 515-237-3202

Licenses drivers, vehicle dealers and commercial vehicle operators; administers the county registration and titling of automobiles and trucks; enforces licensing, titling and commercial vehicle operating laws.

Operations and Finance

Nancy J. Richardson, division director; 800 Lincoln Way, Ames 50010; 515-239-1340

Supports the entire DOT by providing functions which include accounting, budgeting, auditing; data processing; purchasing, inventory, fleet and facilities management; and procurement of transit vehicles for local agencies.

Planning and Programming Division

Dennis L. Tice, division director; 800 Lincoln Way, Ames 50010; 515-239-1661

Serves the planning needs of all transportation modes; guides the allocation of funds for state transportation improvements; produces planning documents for rail, aviation and highway systems.

Project Development

E. Thomas Cackler, division director; 800 Lincoln Way, Ames 50010; 515-239-1124

Designs highway and bridge projects and lets contracts for that work; performs quality control inspections on these projects; acquires, manages and disposes of right of way; and assists local governments with airport improvement projects, federal or state transit assistance, and projects involving railroads, highways and recreational trails.

Railway Finance Authority

Darrel Rensink, secretary; 800 Lincoln Way, Ames 50010; 515-239-1111

FRED MCKIM, chair, Okoboji; term expires 1996

JOSEPH H. HARPER, vice-chair, Davenport; term expires 1998

CARMEN E. HALVERSON, Cedar Falls; term expires 2000

CATHERINE JOHNSON, Iowa City; term expires 2000

NORAL D. JOHNSON, Essex; term expires 1996

The five member board is appointed by the governor, subject to Senate confirmation. The director of the Department of Transportation serves as secretary to the board and the Iowa Department of Transportation employees serve as staff. To assure that the state follows a single transportation policy, the authority is directed to exercise its duties and powers consistent with the policy and plans of the Iowa Transportation Commission.

The Iowa Railway Finance Authority was established by legislation in 1980 for the financing of railway facilities. The authority will enable the state to actively participate in preserving vital components of Iowa's rail system.

VETERANS AFFAIRS, COMMISSION OF

Randy G. Brown, executive director; Camp Dodge Office, 7700 N.W. Beaver Drive, Johnston 51031; 515/242-5331

MURIEL E. ALLAN, Maquoketa

DOROTHY ANDREWS, Cedar Rapids

GAIL K. DANILSON, Woodward

MILDRED DAWSON, Cedar Rapids

LARRY J. JATHO, Des Moines

ROBERT STEBEN, Boone

VACANT

The 74th General Assembly, 1992 session, created the Commission of Veteran Affairs. The governor appoints seven commissioners, five are veterans selected from chartered service organizations and two at-large. Chapter 35A, *Code of Iowa*, directs the commission to: collect and maintain information and records concerning Iowa

veterans; assist county Veteran Affairs commissioners and hold two service schools annually for them; administer the War Orphans Educational Aid fund; maintain a permanent military graves registry; and establish commission policy for the operations and conduct of the Iowa Veterans Home.

The executive director, who shall be a veteran, is appointed by and serves at the pleasure of the governor. The executive director of the Commission of Veteran Affairs has supervisory direction and control of the commission and is responsible to the governor for carrying out the provisions of Chapter 35A.

The Iowa Veterans Home

Jack Daack, commandant; Marshalltown 50158; 515/752-1501

The Iowa Veterans Home in Marshalltown provides long-term care to disabled, chronically ill or aged Iowa veterans and their dependent or surviving spouses. The facility provides services to meet physical, psychological, social, emotional and spiritual needs.

VOTER REGISTRATION COMMISSION

W. Douglas Lovitt, director; Hoover State Office Building, Des Moines 50319; 515/281-5781

PAUL D. PATE, Secretary of State, chair

MIKE WILD, designee for chair of Republican Party of Iowa

MIKE PETERSON, chair of Iowa Democratic Party

GRANT VEEDER, president of Iowa State Association of County Auditors

The Iowa Voter Registration Commission determines general policy to be followed by the state registrar of voters and county commissioners of registration. It adopts rules and standards regarding forms and procedures to be used in the registration process.

The commission actively promotes registration and participation in elections by all Iowans. Each year, millions of postcard registration forms are made available from hundreds of sites across the state. Information concerning registration procedures and deadlines are routinely released to the public before major elections.

Established in 1976, the commission is composed of the chairs of the two major political parties and the secretary of state, or their designees. Commissioners serve no specific terms.

VOTING MACHINES AND ELECTRONIC VOTING SYSTEMS, BOARD OF EXAMINERS FOR

c/o Secretary of State, Statehouse, Des Moines 50319; 515/281-5828

CURTIS P. MINEART, chair, Washington; term expires 1996

DOUGLAS JONES, Iowa City; term expires 1998

MARY SHULTZ, Webster City; term expires 2000

Requests for certification of voting equipment and voting booths are submitted to the secretary of state, who then notifies the Board of Examiners of the time and place for the examination and testing of the equipment. Following administrative rules and the requirements of the *Code of Iowa*, the board examines and tests the equipment and determines whether or not the equipment may be used in the state. The reports of the Board of Examiners are filed and kept in the Office of the Secretary of State. Only voting machines or systems and voting booths approved by the Board of Examiners may be used at Iowa elections. Board members are appointed by the secretary of state for five-year terms.

Opposite: Shown is aerial view of U.S. Capitol with Senate office buildings on left and House office buildings on right. A Capitol reflecting pool is in foreground.

Federal Government

5



**IOWA'S
U.S. SENATORS**

CHARLES E. GRASSLEY

New Hartford
Republican

Birth: September 17, 1933, New Hartford. **Education:** Graduated New Hartford High School, 1951; B.A., University of Northern Iowa, 1955; M.A., 1956; attended the University of Iowa 1957-1958. **Spouse:** Barbara. **Children:** 5. **Profession and Activities:** Farmer and partner with son, Robin. Member: Baptist Church, Farm Bureau, Iowa Historical Society, Pi Gamma Mu, Kappa Delta Pi, Mason, International Association of Machinists, 1962-1971. Member: Iowa House of Representatives, 1959-1975; U.S. House of Representatives, 1975-1981. Elected to U.S. Senate, 1980; re-elected 1986 and 1992. Member of Finance Committee; Judiciary Committee; Budget Committee; Government Affairs Committee; Senate Special Committee on Aging, chair; International Trade Subcommittee; Medicare, Long-term care and Health Insurance; Taxation and IRS Oversight; chair, Administrative Oversight and Courts; Immigration; Oversight of Government Management and the District of Columbia; Investigations. **Salary:** \$133,600. **Term:** expires January 1999. **Washington, D.C. Address:** 135 Hart Senate Office Building. Washington, D.C. 20510; 202/224-3744

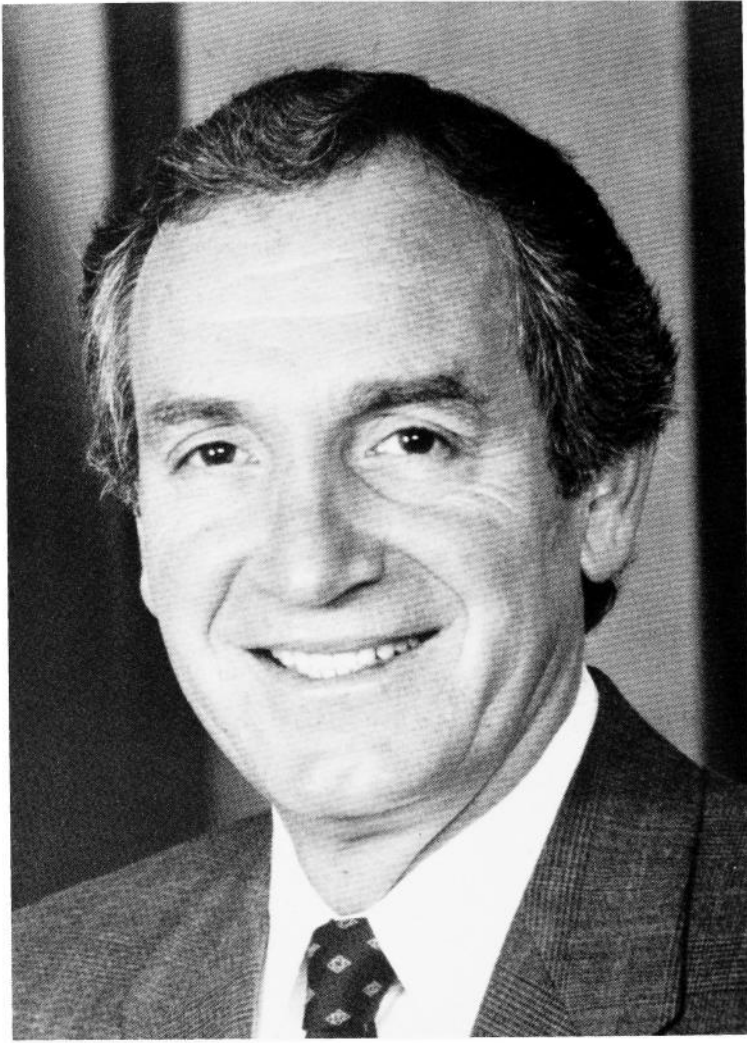

TOM HARKIN

Cumming
Democrat

Birth: November 19, 1939, Cumming. **Parents:** Patrick and Frances Harkin. **Education:** Attended schools in Cumming and Dexter; graduated Dowling High School, Des Moines, 1958; B.S., Iowa State University, 1962; J.D., Catholic University of America, 1972. **Military service:** U.S. Navy jet pilot, 1962-1967; commander, U.S. Naval Air Reserve. **Spouse:** Ruth Raduenz Harkin. **Children:** 2 daughters: Amy and Jenny. **Profession and Activities:** Attorney, Polk County Legal Aid Society, 1973. Named Outstanding Young Alumnus by Iowa State University Alumni Association, 1974. Elected to 94th Congress, November, 1974. Re-elected in 1976, 1978, 1980, and 1982. Elected United States Senate, 1984, Re-elected in 1990. Candidate for Democratic Presidential nomination, 1992. Member of Small Business, Appropriations, Labor and Human Resources, and Agriculture Committees. **Salary:** \$133,600. **Term:** expires January 1997.

Washington, D.C. Address: 531 Hart Senate Office Building, Washington, D.C. 20510; 202/224-3254

SENATORS IN CONGRESS

Name	Politics	Place of Birth	Date of Birth	Residence	Years Served
Augustus C. Dodge	D.	Louisiana	Jan. 2, 1812	Burlington	1848-1855
George W. Jones	D.	Indiana	Apr. 12, 1804	Dubuque	1848-1859
James Harlan	R.	Illinois	Aug. 26, 1820	Mt. Pleasant	1855-1865
James W. Grimes	R.	New Hampshire	Oct. 20, 1816	Burlington	1859-1869
Samuel J. Kirkwood	R.	Maryland	Dec. 20, 1813	Iowa City	1866-1867
James B. Howell	R.	New Jersey	Jul. 4, 1816	Keokuk	1870-1871
James Harlan	R.	Illinois	Aug. 26, 1820	Mt. Pleasant	1867-1873
George G. Wright	R.	Indiana	Mar. 24, 1826	Des Moines	1871-1877
William B. Allison	R.	Ohio	Mar. 2, 1829	Dubuque	1873-1908
Samuel J. Kirkwood	R.	Maryland	Dec. 20, 1813	Iowa City	1877-1881
James W. McDill	R.	Ohio	Mar. 4, 1834	Afton	1881-1883
James F. Wilson	R.	Ohio	Oct. 19, 1828	Fairfield	1883-1895
John H. Gear	R.	New York	Apr. 7, 1825	Burlington	1895-1900
Jonathan P. Dolliver	R.	West Virginia	Feb. 26, 1858	Ft. Dodge	1900-1910
Albert B. Cummins	R.	Pennsylvania	Feb. 15, 1850	Des Moines	1908-1926
Lafayette Young	R.	Iowa	May 10, 1848	Des Moines	1910-1911
William S. Kenyon	R.	Ohio	Jun. 10, 1869	Ft. Dodge	1911-1922
Charles A. Rawson	R.	Iowa	May 20, 1867	Des Moines	1922-1922
Smith W. Brookhart	R.	Missouri	Feb. 2, 1869	Washington	1922-1926
Daniel F. Steck	D.	Iowa	Dec. 16, 1881	Ottumwa	1926-1931
David W. Stewart	R.	Ohio	Jan. 22, 1887	Sioux City	1926-1927
L. J. Dickinson	R.	Iowa	Oct. 29, 1873	Algona	1931-1937
Louis Murphy	D.	Iowa	Nov. 6, 1875	Dubuque	1933-1936
Guy M. Gillette	D.	Iowa	Feb. 3, 1879	Cherokee	1936-1945
Clyde L. Herring	D.	Michigan	May 3, 1879	Des Moines	1937-1943
George A. Wilson	R.	Iowa	Apr. 1, 1884	Des Moines	1943-1949
Bourke B. Hickenlooper	R.	Iowa	Jul. 21, 1896	Cedar Rapids	1945-1969
Guy M. Gillette	D.	Iowa	Feb. 3, 1879	Cherokee	1949-1955
Thomas E. Martin	R.	Iowa	Jan. 18, 1893	Iowa City	1955-1961
Jack Miller	R.	Illinois	Jun. 6, 1916	Sioux City	1961-1973
Harold E. Hughes	D.	Iowa	Feb. 10, 1922	Ida Grove	1969-1975
Richard C. Clark	D.	Iowa	Sep. 14, 1929	Marion	1973-1979
John C. Culver	D.	Minnesota	Aug. 8, 1932	Cedar Rapids	1975-1981
Roger Jepsen	R.	Iowa	Dec. 23, 1928	Davenport	1979-1985
Charles E. Grassley	R.	Iowa	Sep. 17, 1933	New Hartford	1981-
Tom Harkin	D.	Iowa	Nov. 19, 1939	Cumming	1985-

Data on Senatorial Successions

James Harlan resigned to accept the cabinet portfolio of secretary of interior in Lincoln's cabinet. Samuel J. Kirkwood was elected to fill vacancy.

James W. Grimes resigned. James B. Howell elected to fill the unexpired term and George G. Wright elected for the new term.

Samuel J. Kirkwood resigned in 1881 to accept the cabinet portfolio of secretary of the interior. James W. McDill named by the governor to fill the vacancy; also elected by 19th General Assembly, 1882, to fill out balance of term.

John H. Gear died Jul. 14, 1900. Jonathan P. Dolliver was appointed Aug. 22, 1900 to fill the vacancy. He was also elected by the 29th General Assembly, Jan. 9, 1902, to fill out the remainder of the term ending March 4, 1907 and was elected for another full term.

Sen. William B. Allison died Aug. 4, 1908, and Albert B. Cummins was selected at the special session of the 32nd General Assembly on Nov. 24, 1908 to fill the remainder of his term. Cummins was also elected by the 33rd General Assembly for the term beginning March 4, 1909.

Dolliver died Oct. 15, 1910. Lafayette Young was appointed Nov. 12, 1910 to fill the vacancy. The 34th General Assembly, on April 12, 1911, elected William S. Kenyon to fill the vacancy caused by the death of Dolliver. He resigned Feb. 24, 1922 to accept an appointment as judge of the federal circuit court. Charles A. Rawson was appointed Feb. 25, 1922 to fill the vacancy and he served until Nov. 7, 1922.

Albert B. Cummins died in Jul. 1926. David W. Stewart was appointed to fill the vacancy until election, Nov. 2, 1926. Stewart was elected to fill the unexpired term.

On the death of Louis Murphy in 1936, Guy M. Gillette was elected for the short term over Berry Halden. The term expired Jan. 3, 1939.

Smith W. Brookhart was elected Nov. 7, 1922 for the unexpired term of Kenyon. In the election of Nov. 4, 1924, Brookhart ran against Daniel F. Steck with the vote showing Brookhart winning 447,594 to 446,840. The election was contested; however, and on April 12, 1926, the U.S. Senate voted 16 Republicans, 29 Democrats to unseat; 31 Republicans, nine Democrats, and one Farmer-Labor against unseating. As a result, Steck took over the seat on April 12, 1926 and served out the term. Brookhart subsequently won election to the Senate again in the 1926 election and served from March 4, 1927 to March 3, 1933.

IOWA'S U.S. REPRESENTATIVES



First District **JIM LEACH**

Davenport
Republican

Counties: Cedar, Clinton, Johnson, Jones, Linn, Louisa, Muscatine, and Scott.

Birth: October 15, 1942, Davenport. **Education:** Attended Princeton, B.A. in political science, John Hopkins University, M.A. in Soviet Politics; further studies at the London School of Economics. **Spouse:** Elisabeth Foxley. **Children:** 1 daughter, Jenny; 1 son, Gallagher. **Profession and Activities:** Foreign officer, the Department of State, 1968-1969. Arms Control and Disarmament Agency, 1970-1973. Member: U.S. delegation to the Geneva Disarmament Conference, 1971-1972; U.S. delegation to the U.N. General Assembly, 1972. Elected to the 95th Congress, re-elected to the 96th, 97th, 98th, 99th, 100th, 101st, 102nd, 103rd and 104th Congresses. Chairman of Banking and Financial Services Committee. Member of International Relations Committee. **Salary:** \$133,600. **Term:** expires January 1997.

Washington, D.C. Address: 2186 Rayburn House Office Building, Washington, D.C. 20515; 202/225-6576

Second District **JIM NUSSLE**

Manchester
Republican

Counties: Allamakee, Benton, Black Hawk, Bremer, Buchanan, Butler, Cerro Gordo, Chickasaw, Clayton, Delaware, Dubuque, Fayette, Floyd, Grundy, Howard, Iowa, Jackson, Mitchell, Tama, Winneshiek, and Worth.

Birth: June 26, 1960, Des Moines. **Education:** Received B.A. in international studies, political science, and economics, Luther College; International studies, Ronshoved Hojskole, Krusaa, Denmark; J.D., Drake University. **Spouse:** Leslie Harbison. **Children:** 1 daughter: Sarah Anne; 1 son: Mark Isaac. **Profession and Activities:** Attorney at law, Manchester. Former Delaware County Attorney. Member, Trinity Lutheran Church. Elected to the 102nd, re-elected to 103rd and 104th Congress. Member: Ways and Means and Budget Committees. Chairman of Republican Transition. **Salary:** \$133,600. **Term:** expires January 1997.

Washington, D.C. Address: 303 Cannon House Office Building, Washington, D.C. 20515; 202/225-2911.

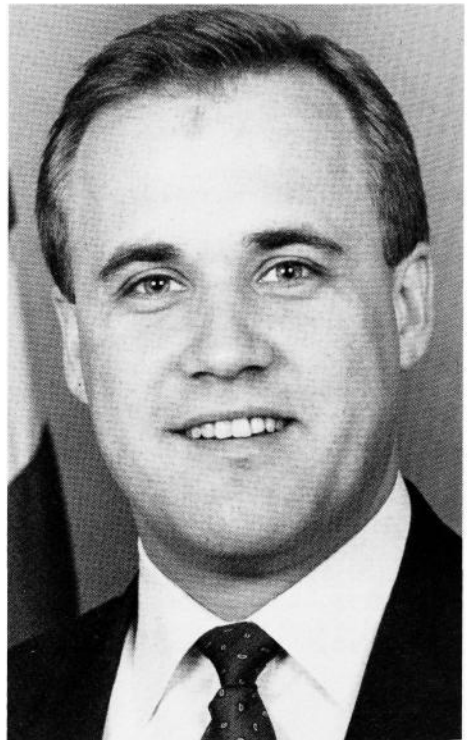

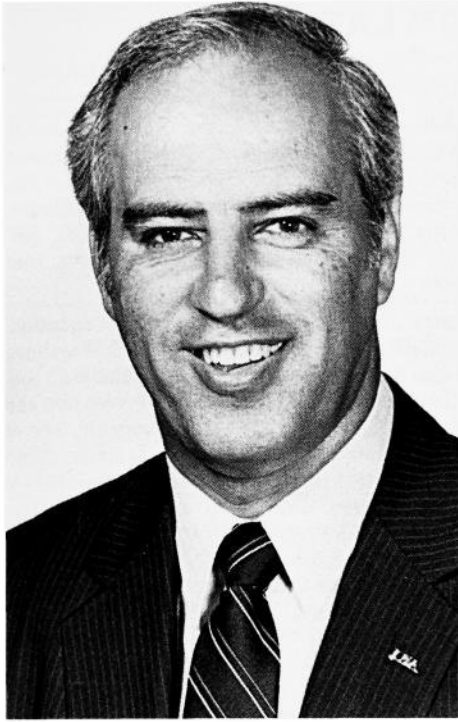

Third District

JIM ROSS LIGHTFOOT

Shenandoah
Republican

Counties: Adams, Appanoose, Clarke, Davis, Decatur, Des Moines, Henry, Jasper, Jefferson, Keokuk, Lee, Lucas, Mahaska, Marion, Marshall, Monroe, Page, Poweshiek, Ringgold, Story, Taylor, Union, Van Buren, Wapello, Warren, Washington, and Wayne.

Birth: September 27, 1938, Sioux City; raised on a farm near Farragut. **Education:** Graduated from Farragut High School, 1956. **Military Service:** Volunteered and served in the U.S. Army and Army Reserve, 1956-1964. **Spouse:** Nancy E. Harrison. **Children:** 3 daughters: Terri, Jamie, and Allison; 1 son, James, Jr. **Profession and Activities:** Served 2 years on the Corsicana, Texas City Commission, 1974-1976. Businessman and radio broadcaster/farm editor in Shenandoah. Elected to 99th Congress, re-elected to 100th, 101st, 102nd, and 103rd 104th Congresses. Member: Committee on Appropriations; chair, Subcommittee on Treasury, Postal Service and General Government; Subcommittee on Foreign Operations; Transportation. **Salary:** \$133,600. **Term:** expires January 1997.

Washington, D.C. Address: 2161 Rayburn House Office Building, Washington, D.C. 20515; 202/225-3806

Fourth District

GREG GANSKE

Des Moines
Republican

Counties: Adair, Audubon, Cass, Dallas, Fremont, Guthrie, Harrison, Madison, Mills, Montgomery, Polk, Pottawattamie, and Shelby.

Birth: March 31, 1949, New Hampton, Iowa. **Education:** Attended University of Iowa. Received B.A. in General and Political Sciences in 1972. Received MD in 1976. **Military Service:** Lt. Colonel, U.S. Army Reserve, 1986 to Present. **Spouse:** Corrine Mikkelsen. **Children:** 3. **Profession and Activities:** Elected to the 104th Congress. Appointed to the Commerce Committee and the subcommittees of Health and the Environment and Commerce Trade and Hazardous materials. **Salary:** \$133,600 **Term:** expires January, 1997.

Washington, D.C. Address: 1108 Longworth House Office Building, Washington, D.C. 20515; 202/225-4426.





Fifth District
TOM LATHAM

Alexander

Republican

Counties: *Boone, Buena Vista, Calhoun, Carroll, Cherokee, Clay, Crawford, Dickinson, Emmet, Franklin, Greene, Hamilton, Hancock, Hardin, Humboldt, Ida, Kossuth, Lyon, Monona, O'Brien, Osceola, Palo Alto, Plymouth, Pocahontas, Sac, Sioux, Webster, Winnebago, Woodbury, and Wright.*

Birth: July 14, 1948, Hampton. **Education:** Attended Iowa State University and Wartburg College. **Spouse:** Kathy Swenson. **Children:** 1 son, Justin; 2 daughters, Jennifer, Jill. **Profession and Activities:** Elected to the 104th Congress. Serves on Agriculture Committee and Transportation and Infrastructure Committee. Appointed to General Farm Commodities Subcommittee; Department Operations, Nutrition and Foreign Agriculture Subcommittee; Water Resources and the Environment Subcommittee; Surface Transportation Subcommittee. Member and past president, Nazareth Lutheran Church; Iowa Farm Bureau Federation, Iowa Soybean Association, American Soybean Association, American Seed Trade Association, Iowa Corn Growers Association, Iowa Seed Association, Agribusiness Association of Iowa, I.S.U. Extension Citizens Advisory Council. **Salary:** \$133,600. **Term:** expires January 1997

Washington, D.C. Address: 516 Cannon House Office Building, Washington, D.C. 20515; 202/225-5476

REPRESENTATIVES IN CONGRESS 1985-1997

District	Name	Politics	Home	Profession
----------	------	----------	------	------------

99th CONGRESS — 1985 to 1987

1	James Leach	R	Davenport	Businessman
2	Tom Tauke	R	Dubuque	Lawyer
3	Cooper Evans	R	Grundy Center	Farm manager-engineer
4	Neal Smith	D	Altoona	Lawyer
5	Jim Ross Lightfoot	R	Shenandoah	Businessman-Radio
6	Berkley Bedell	D	Okoboji	Businessman

100th CONGRESS — 1987 to 1989

1	James Leach	R	Davenport	Businessman
2	Tom Tauke	R	Dubuque	Lawyer
3	David Nagle	D	Waterloo	Lawyer
4	Neal Smith	D	Altoona	Lawyer
5	Jim Ross Lightfoot	R	Shenandoah	Businessman-Radio
6	Fred Grandy	R	Sioux City	Actor

101st CONGRESS — 1989 to 1991

1	James Leach	R	Davenport	Businessman
2	Tom Tauke	R	Dubuque	Lawyer
3	David Nagle	D	Waterloo	Lawyer
4	Neal Smith	D	Altoona	Lawyer
5	Jim Ross Lightfoot	R	Shenandoah	Businessman-Radio
6	Fred Grandy	R	Sioux City	Actor

102nd CONGRESS — 1991 to 1993

1	James Leach	R	Davenport	Businessman
2	Jim Nussle	R	Manchester	Lawyer
3	David Nagle	D	Waterloo	Lawyer
4	Neal Smith	D	Altoona	Lawyer
5	Jim Ross Lightfoot	R	Shenandoah	Businessman-Radio
6	Fred Grandy	R	Sioux City	Actor

103rd CONGRESS — 1993 to 1995

1	James Leach	R	Davenport	Businessman
2	Jim Nussle	R	Manchester	Lawyer
3	Jim Ross Lightfoot	R	Shenandoah	Businessman-Radio
4	Neal Smith	D	Altoona	Lawyer
5	Fred Grandy	R	Sioux City	Actor

104th CONGRESS — 1995 to 1997

1	James Leach	R	Davenport	Businessman
2	Jim Nussle	R	Manchester	Lawyer
3	Jim Ross Lightfoot	R	Shenandoah	Businessman-Radio
4	Greg Ganske	R	Des Moines	Reconstructive Surgeon
5	Tom Latham	R	Alexander	Co-owner, Seed Company

CONGRESSIONAL DISTRICTS

ESTABLISHED BY SENATE FILE 546-74th GENERAL ASSEMBLY - 1st SESSION

POPULATION

1. 555,229

2. 555,494

3. 555,299

4. 555,276

5. 555,457

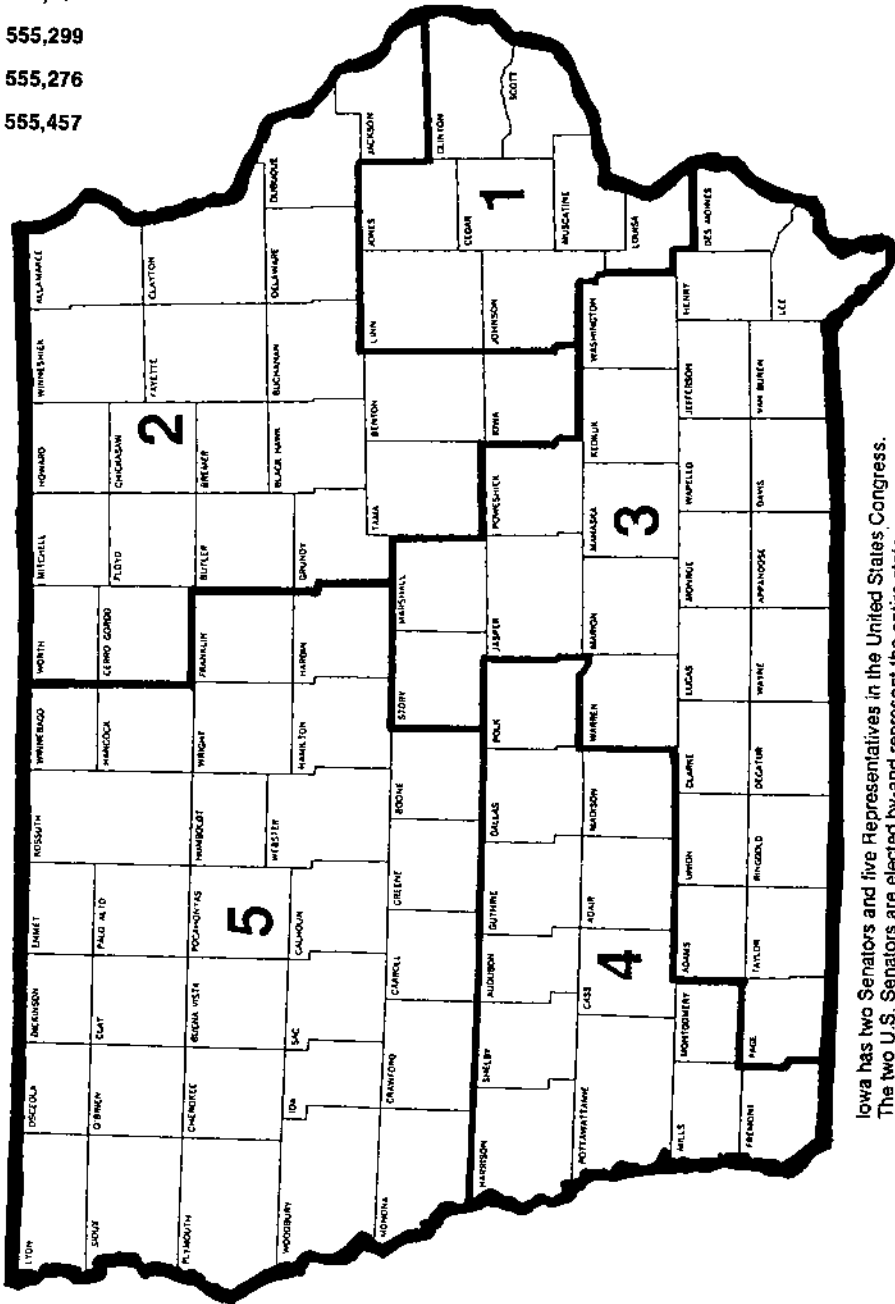

Iowa has two Senators and five Representatives in the United States Congress. The two U.S. Senators are elected by and represent the entire state. Each U.S. Representative is elected by and represents one of Iowa's five U.S. Congressional districts.

U.S. GOVERNMENT OFFICIALS

President of the United States
 William J. Clinton
 The White House
 1600 Pennsylvania Ave.
 Washington, D.C. 20500

Vice-President of the United States
 Al Gore, Jr.
 Executive Office Building
 Washington, D.C. 21510

THE CABINET

Department of Agriculture
 Dan Glickman, Secretary
 14th and Independence SW
 Washington, D.C. 20250

Department of Interior
 Bruce Babbitt, Secretary
 Interior Building
 Washington, D.C. 20240

Department of Commerce
 Ron Brown, Secretary
 Commerce Building
 Washington, D.C. 20230

Department of Justice
 Janet Reno,
 Attorney General
 Constitution Ave. Between 9th & 10th
 Washington, D.C. 20530

Department of Defense
 William Perry, Secretary
 Pentagon
 Washington, D.C. 20301

Department of Labor
 Robert Reich, Secretary
 200 Constitution Ave. NW
 Washington, D.C. 20210

Department of Education
 Richard Riley, Secretary
 400 Maryland Ave. SW
 Washington, D.C. 20202

Department of State
 Warren Christopher, Secretary
 2201 "C" St. NW
 Washington, D.C. 20520

Department of Energy
 Hazel O'Leary, Secretary
 1000 Independence Ave. SW
 Washington, D.C. 20585

Department of Transportation
 Federico Pena, Secretary
 400 Seventh St. SW
 Washington, D.C. 20590

Department of Health and Human Services
 Donna Shalala, Secretary
 200 Independence Ave. SW
 Washington, D.C. 20201

Department of the Treasury
 Robert Rubin, Secretary
 15th St. & Pennsylvania Ave. NW
 Washington, D.C. 20220

Department of Housing & Urban Development
 Henry Cisneros, Secretary
 451 Seventh St. SW
 Washington, D.C. 20410

SUPREME COURT OF THE UNITED STATES

1 First St. NE, Washington, D.C. 20543

William H. Rehnquist, Chief Justice
 Ruth Bader Ginsburg, Associate Justice
 Stephen Breyer, Associate Justice
 John Paul Stevens, Associate Justice
 Sandra Day O'Connor, Associate Justice

Antonin A. Scalia, Associate Justice
 Anthony M. Kennedy, Associate Justice
 David Souter, Associate Justice
 Clarence Thomas, Associate Justice

U.S. COURT OF APPEALS FOR THE 8TH CIRCUIT

*U.S. Court and Custom House, 1114 Market St., St. Louis, Missouri 63101;
314/539-3609*

Richard S. Arnold, Chief Judge
Morris S. Arnold, Circuit Judge
C. Arlen Beam, Circuit Judge
Pasco M. Bowman, Circuit Judge
George G. Fagg, Circuit Judge
David R. Hansen, Circuit Judge
James B. Loken, Circuit Judge
Frank J. Magill, Circuit Judge
Diana E. Murphy, Circuit Judge

Theodore McMillian, Circuit Judge
Roger L. Wollman, Circuit Judge
Myron H. Bright, Senior Circuit Judge
Floyd R. Gibson, Senior Circuit Judge
John R. Gibson, Senior Circuit Judge
Gerald W. Heaney, Senior Circuit Judge
J. Smith Henley, Senior Circuit Judge
Donald P. Lay, Senior Circuit Judge
Donald R. Ross, Senior Circuit Judge

U.S. DISTRICT COURT - SOUTHERN DISTRICT OF IOWA

123 East Walnut, Des Moines 50309; 515/284-6248

Chief Judge: Charles R. Wolle, Des Moines

Judges: Harold D. Vietor, Des Moines; Ronald Longstaff, Des Moines

Senior Judge: William C. Stuart, Chariton

Magistrates: Celeste Bremer, Des Moines; Richard W. Peterson, Council Bluffs; W.S. Power, Burlington; Ross Walters, Des Moines

Clerk: James R. Rosenbaum, Des Moines

Attorney: Don C. Nickerson, Des Moines

Assistant Attorneys: John Beamer, Des Moines; Robert Dopf, Des Moines; Mary Luxa, Des Moines; Lester Paff, Des Moines; Kevin Query, Des Moines; Rich Richards, Des Moines; Christophor Hagen, Des Moines; Gary Hayward, Des Moines; Stephen O'Meara, Des Moines; Inga Bumbary-Langston, Des Moines; John Griffith, Des Moines; Kathleen Deal, Des Moines; Kevin VanderSchel, Des Moines; Ed Kelley, Fairfield; Cliff Wendel, Newton

Marshal: Phyllis Henry, Des Moines

Chief Probation Officer: L. Jane McPhillips, Des Moines

Probation Officers: Christopher Buckman, Des Moines; David Duffy, Des Moines; David Klodd, Davenport; Jack Spicer, Des Moines; John Stites, Ankeny; Terrill Sweetwood, Des Moines; Penny Sax, Des Moines

Chief Bankruptcy Judge: Russell J. Hill, Des Moines

Bankruptcy Judge: Lee Jackwig, Des Moines

U.S. DISTRICT COURT - NORTHERN DISTRICT OF IOWA

Federal Building, Cedar Rapids 52401; 319/363-0091

Chief Judge: Michael J. Melloy, Cedar Rapids

Judge: Mark Bennett, Sioux City

Senior Judges: Edward J. McManus, Cedar Rapids; Donald O'Brien, Sioux City

Magistrate: John A. Jarvey, Cedar Rapids

Clerk: William J. Kanak, Cedar Rapids

Attorney: Steve Rapp, Waterloo

Assistant Attorneys: Steven Colloton, Cedar Rapids; Lawrence Kudej, Cedar Rapids; Thomas Lininger, Cedar Rapids; Ana Maria Martel, Cedar Rapids; Martin McLaughlin, Cedar Rapids; Richard Murphy, Cedar Rapids; Rodger Overholser, Cedar Rapids; Janet Papenthien, Cedar Rapids; Patrick Reinert, Cedar Rapids; Robert Teig, Cedar Rapids; Kristin Tolvstad, Cedar Rapids; Daniel Tvedt, Cedar Rapids; Judith Whetstine, Cedar Rapids; Kandice Wilcox, Cedar Rapids; Stephanie Wright, Cedar Rapids; Willis Buell, Sioux City; Michael Hobart, Sioux City; Timothy Jarman, Sioux City; Donna Webb, Sioux City

Marshal: Dennis H. Blome, Cedar Rapids

Chief Probation Officer: Michael O. Ebinger, Cedar Rapids

Probation Officers: Patricia Cargin, Cedar Rapids; Sandra Dodge, Sioux City; Greg Ellerbrock, Sioux City; Jerry Skadburg, Sioux City; Ron Telecky, Cedar Rapids; Todd Huss, Cedar Rapids; Debra Buckner, Cedar Rapids; Richard Jedlicka, Cedar Rapids

Chief Bankruptcy Judge: Paul Kilburg, Cedar Rapids

Bankruptcy Judge: William Edmonds, Sioux City

THE BIRTH OF AMERICANISM

In 1620 the Pilgrims, persecuted for conscience's sake, "braved the tempests the vast and furious ocean and the terrors lurking in the American wilderness" to plant their State of Freedom. Even before landing they set up their government by a written Compact; the first charter of a government of the people, by the people and for the people known to history. In the cabin of the Mayflower humanity recovered its rights.

THE COMPACT

*Signed in the Cabin of the "Mayflower" Nov. 11th,
Old Style, Nov. 21st, New Style, 1620*

"In the name of God, amen. We whose names are underwritten, the loyall subjects of our dread soveraigne Lord, King James, by the grace of God, of Great Britaine, Franc and Ireland king, defender of the faith &c, haveing undertaken for the glorie God, and advancemente of the Christian faith, and honour of our king and countrie, a voyage to plant the first colonie in the northerne parts of Virginia, doe by these presents solemnly and mutualy in the presence of God, and one of another, covenant and combine ourselves togeather into a civill body politick, for our better ordering and preservation and furtherance of the ends aforesaid; and by verture hereof to enacte, constitute and frame such just and equall lawes, ordinances, acts, constitutions and offices, from time to time, as shall be thought most meete and convenient for the general good of the colonie, unto which we promise all due submission and obedience. In witness whereof we have hereunto subscribed our names at Cap-Codd the 11 of November, in the year of the raigne of our soveraigne lord, King James of England, Franc and Ireland the eighteenth, and of Scotland the fiftya-fourth. ANo Dom 1620."

John Carver	Edward Tillyp	Degory Priest
William Bradford	John Tillyp	Thomas Williams
Edward Winslow	Francis Cookep	Gilbert Winslow
William Brewster	Thomas Rogersp	Edmond Margeson
Isaac Allerton	Thomas Tinkerp	Peter Brown
Myles Standish	John Rigdalep	Richard Britteridge
John Alden	Edward Fullerp	George Soule
Samuel Fuller	John Turnerp	Richard Clarke
Christopher Martin	Francis Eatonp	Richard Gardiner
William Mullins	James Chiltonp	John Allerton
William White	John Crackstonp	Thomas English
Richard Warren	John Billingtonp	Edward Doty
John Howland	Moses Fletcherp	Edward Leister
Stephen Hopkins	John Goodman	

This venerable document, the first American State paper.

Thus these men became the First Americans. They believed that God created all men equal; therefore, without other precedent; they made all men equal before the Law. Here was the birth of popular constitutional liberty, foreshadowing our Declaration of Independence and our American Constitution, which guaranytees Freedom to all of us today. Tremendous suffering was endured as they grappled with the great unknown. Half their number perished in the struggle of that first terrible Winter. Under cover of darkness, the fast dwindling Company laid their dead; levelling the earth above them lest the Indians should learn how many were the graves.

"History records no nobler venture for Faith and Freedom than that of this Pilgrim band. In weariness and painfulness, in watchings often, in hunger and cold, they laid the foundation of a State wherein every man, through countless ages, should have liberty to worship God in his own way, in perpetuation and spreading, throughout the World, the lofty ideals of our Republic."

The "Mayflower" started with ninety-eight passengers; one was born on the voyage, and four joined them from the ship. Forty-one men signed the "Compact." There were twelve other men, twenty-two women, twenty boys, and eight girls in the company. In December, six died; in January, eight; in February, seventeen; in March, thirteen; making forty-four. Forty-eight are believed to have left descendants.

(Note: November 21st of our calendar is the same as November 11th of the old Style calendar.)

THE DECLARATION OF INDEPENDENCE

In Congress, July 4, 1776 — The unanimous Declaration of the Thirteen — United States of America

When in the Course of human events, it becomes necessary for one people to dissolve the political bands which have connected them with another, and to assume among the Powers of the earth, the separate and equal station to which the Laws of Nature and of Nature's God entitle them, a decent respect to the opinions of mankind requires that they should declare the causes which impel them to the separation. — We hold these truths to be self-evident, that all men are created equal, that they are endowed by their Creator with certain unalienable Rights, that among these are Life, Liberty and the pursuit of Happiness. That to secure these rights, Governments are instituted among Men, deriving their just powers from the consent of the governed, That whenever any Form of Government becomes destructive of these ends, it is the Right of the People to alter or to abolish it, and to institute new Government, laying its foundations on such principles and organizing its powers in such form, as to them shall seem most likely to effect their Safety and Happiness. Prudence, indeed, will dictate that Governments long established should not be changed for light and transient causes; and accordingly all experience hath shown, that mankind are more disposed to suffer, while evils are sufferable, than to right themselves by abolishing the forms to which they are accustomed. But when a long train of abuses and usurpations, pursuing invariably the same Object evinces a design to reduce them under absolute Despotism, it is their right, it is their duty, to throw off such Government, and to provide new Guards for their future security. — Such has been the patient sufferance of these Colonies; and such is now the necessity which constrains them to alter their former Systems of Government. The history of the present King of Great Britain is a history of repeated injuries and usurpations, all having in direct object the establishment of an absolute Tyranny over these States. To prove this, let Facts be submitted to a candid world. — He has refused his Assent to Laws, the most wholesome and necessary for the public good. — He has forbidden his Governors to pass Laws of immediate and pressing importance, unless suspended in their operation till his Assent should be obtained; and when so suspended, he has utterly neglected to attend to them. — He has refused to pass other Laws for the accommodation of large districts of people, unless those people would relinquish the right of Representation in the Legislature, a right inestimable to them and formidable to tyrants only. — He has called together legislative bodies at places unusual, uncomfortable, and distant from the depository of their Public Records, for the sole purpose of fatiguing them into compliance with his measures. — He has dissolved Representative Houses repeatedly, for opposing with manly firmness his invasions on the rights of the people. — He has refused for a long time, after such dissolutions, to cause others to be elected; whereby the Legislative Powers, incapable of Annihilation, have returned to the People at large for their exercise; the State remaining in the mean time exposed to all the dangers of invasion from without, and convulsions within. He has endeavored to prevent the population of these States; for that purpose obstructing the Laws for Naturalization of Foreigners; refusing to pass others to encourage their migration hither, and raising the conditions of new Appropriations of Lands. — He has obstructed the Administration of Justice, by refusing his Assent to Laws for establishing Judiciary Powers. — He has made Judges dependent on his Will alone, for the tenure of their offices, and the amount and payment of their salaries. — He has erected a multitude of New Offices, and sent hither swarms of Officers to harass our People, and eat out their substance. — He has kept among us, in times of peace, Standing Armies without the Consent of our legislature. — He has affected to render the Military independent of and superior to the Civil Power. — He has combined with others to subject us to a jurisdiction foreign to our constitution, and unacknowledged by our laws; giving his Assent to their acts of pretended Legislation: — For quartering large bodies of armed troops among us: — For protecting them, by a mock Trial, from Punishment for any Murders which they should commit on the Inhabitants of these States: — For cutting off our Trade with all parts of the world: — For imposing taxes on us without our Consent: — For depriving us in many cases, of the benefits of Trial by Jury: — For transporting us beyond Seas to be tried for pretended offenses: — For abolishing the free System of English Laws in a neighbouring Province, establishing therein an Arbitrary government, and enlarging its Boundaries so as to render it at once an example and fit instrument for introducing the same absolute rule into these Colonies: — For taking away our Charters, abolishing

our most valuable Laws, and altering fundamentally the Forms of our Government: — For suspending our own Legislature, and declaring themselves invested with Power to legislate for us in all cases whatsoever. — He has abdicated Government here, by declaring themselves invested with Power to legislate for us in all cases whatsoever. — He has plundered our seas, ravaged our Coasts, burnt our towns, and destroyed the lives of our people. — He is at this time transporting large armies of foreign mercenaries to compleat the works of death, desolation and tyranny, already begun with circumstances of Cruelty & perfidy scarcely paralleled in the most barbarous ages, and totally unworthy the Head of a civilized nation. — He has constrained our fellow Citizens taken captive on the high Seas to bear Arms against their Country, to become the executioners of their friends and Brethren, or to fall themselves by their Hands. — He has excited domestic insurrections amongst us, and has endeavoured to bring on the inhabitants of our frontiers, the merciless Indian Savages, whose known rule of warfare, is an undistinguished destruction of all ages, sexes and conditions. — In every state of these Oppressions We have Petitioned for Redress in the most humble terms: Our repeated Petitions have been answered only by repeated injury. A Prince, whose character is thus marked by every act which may define a Tyrant is unfit to be the rule of a free People. — Nor have We been wanting in attention to our British brethren. We have warned them from time to time of attempts by their legislature to extend an unwarrantable jurisdiction over us. We have reminded them of the circumstances of our emigration and settlement here. We have appealed to their native justice and magnanimity, and we have conjured them by the ties of our common kindred to disavow these usurpations, which, would inevitably interrupt our connections and correspondence. They too have been deaf to the voice of justice and of consanguinity. We must, therefore, acquiesce in the necessity, which denounces our Separation, and hold Them, as we hold the rest of mankind, Enemies in War, in Peace Friends.

We, therefore, the Representatives of the United States of America, in General Congress, Assembled, appealing to the Supreme Judge of the world for the rectitude of our intentions, do, in the Name, and by Authority of the good People of these Colonies, solemnly publish and declare, That these United Colonies are, and of Right ought to be Free and Independent States; that they are Absolved from all Allegiance to the British Crown, and that all political connection between them and the State of Great Britian, is and ought to be totally dissolved; and that as Free and Independent States, they have full Power to levy War, conclude Peace, contract Alliances, establish Commerce, and to do all other Acts and Things which Independent States may of right do. And for the support of this Declaration, with a firm reliance on the Protection of Divine Providence, we mutually pledge to each other our Lives, our Fortunes and our sacred Honor.

JOHN HANCOCK.

SIGNERS OF THE DECLARATION OF INDEPENDENCE

- New Hampshire** - *Josiah Bartlett, Wm. Whipple, Matthew Thornton.*
- Massachusetts Bay** - *Saml. Adams, John Adams, Robt. Treat Paine, Elbridge Gerry.*
- Rhode Island** - *Step. Hopkins, William Ellery.*
- Connecticut** - *Roger Sherman, Samel. Huntington, Wm. Williams, Oliver Wolcott.*
- New York** - *Wm. Floyd, Phil. Livingston, Frans. Lewis, Lewis Morris.*
- New Jersey** - *Richd. Stockton, Jno. Witherspoon, Frans. Hopkinson, John Hart, Abra. Clark.*
- Pennsylvania** - *Robt. Morris, Benjamin Rush, Benja. Franklin, John Morton, Geo. Clymer, Jas. Smith, Geo. Taylor, James Wilson, Geo. Ross.*
- Delaware** - *Ceasar Rodney, Geo. Read, Tho. M'Kean.*
- Maryland** - *Samuel Chase, Wm. Paca, Thos. Stone, Charles Carroll of Carrollton.*
- Virginia** - *George Wythe, Richard Henry Lee, Th. Jefferson, Benja. Harrison, Thos. Nelson, Jr., Francis Lightfoot Lee, Carter Braxton.*
- North Carolina** - *Wm. Hooper, Joseph Hewes, John Penn.*
- South Carolina** - *Edward Rutledge, Thos. Heyward, Junr., Thomas Lynch, Junr., Arthur Middleton. Georgia - Button Gwinnett, Lyman Hall, Geo. Walton.*

CONSTITUTION OF THE UNITED STATES

THE CONSTITUTION OF THE UNITED STATES OF AMERICA

Preamble

We the people of the United States, in order to form a more perfect union, establish justice, insure domestic tranquility, provide for the common defense, promote the general welfare, and secure the blessings of liberty to ourselves and our posterity, do ordain and establish this Constitution for the United States of America.

Article I

Section 1. All legislative powers herein granted shall be vested in a Congress of the United States, which shall consist of a Senate and House of Representatives.

Section 2. The House of Representatives shall be composed of members chosen every second year by the people of the several states, and the electors in each state shall have the qualifications requisite for electors of the most numerous branch of the state legislature. No person shall be a Representative who shall not have attained to the age of twenty five years, and been seven years a citizen of the United States, and who shall not, when elected, be an inhabitant of that state in which he shall be chosen.

Representatives and direct taxes shall be apportioned among the several states which may be included within this union, according to their respective numbers, which shall be determined by adding to the whole number of free persons, including those bound to service for a term of years, and excluding Indians not taxed, three fifths of all other Persons.

The actual Enumeration shall be made within three years after the first meeting of the Congress of the United States, and within every subsequent term of ten years, in such manner as they shall by law direct. The number of Representatives shall not exceed one for every thirty thousand, but each state shall have at least one Representative; and until such enumeration shall be made, the state of New Hampshire shall be entitled to choose three, Massachusetts eight, Rhode Island and Providence Plantations one, Connecticut five, New York six, New Jersey four, Pennsylvania eight, Delaware one, Maryland six, Virginia ten, North Carolina five, South Carolina five, and Georgia three.

When vacancies happen in the Representation from any state, the executive authority thereof shall issue writs of election to fill such vacancies.

The House of Representatives shall choose their speaker and other officers; and shall have the sole power of impeachment.

Section 3. (The Senate of the United States shall be composed of two Senators from each state, chosen by the legislature thereof, for six years; and each Senator shall have one vote.)

Immediately after they shall be assembled in consequence of the first election, they shall be divided as equally as may be into three classes. The seats of the Senators of the first class shall be vacated at the expiration of the second year, of the second class at the expiration of the fourth year, and the third class at the expiration of the sixth year, so that one third may be chosen every second year; and if vacancies happen by resignation, or other wise, during the recess of the legislature of any state, the executive thereof may make temporary appointments until the next meeting of the legislature, which shall then fill such vacancies.

No person shall be a Senator who shall not have attained to the age of thirty years, and been nine years a citizen of the United States and who

shall not, when elected, be an inhabitant of that state for which he shall be chosen.

The Vice President of the United States shall be President of the Senate, but shall have no vote, unless they be equally divided.

The Senate shall choose their other officers, and also a President pro tempore, in the absence of the Vice President, or when he shall exercise the office of President of the United States.

The Senate shall have the sole power to try all impeachments. When sitting for that purpose, they shall be on oath or affirmation. When the President of the United States is tried, the Chief Justice shall preside: And no person shall be convicted without the concurrence of two thirds of the members present.

Judgment in cases of impeachment shall not extend further than to removal from office, and disqualification to hold and enjoy any office of honor, trust or profit under the United States: but the party convicted shall never the less be liable and subject to indictment, trial, judgment and punishment, according to law.

Section 4. The times, places and manner of holding elections for Senators and Representatives, shall be prescribed in each state by the legislature thereof; but the Congress may at any time by law make or alter such regulations, except as to the places of choosing Senators.

The Congress shall assemble at least once in every year, and such meeting shall be on the first Monday in December, unless they shall by law appoint a different day.

Section 5. Each House shall be the judge of the elections, returns and qualifications of its own members, and a majority of each shall constitute a quorum to do business; but a smaller number may adjourn from day to day, and may be authorized to compel the attendance of absent members, in such manner, and under such penalties as each House may provide.

Each House may determine the rules of its proceedings, punish its members for disorderly behavior, and, with the concurrence of two thirds, expel a member.

Each House shall keep a journal of its proceedings, and from time to time publish the same, excepting such parts as may in their judgment require secrecy; and the yeas and nays of the members of either House on any question shall, at the desire of one fifth of those present, be entered on the journal.

Neither House, during the session of Congress, shall, without the consent of the other, adjourn for more than three days, nor to any other place than that in which the two Houses shall be sitting.

Section 6. The Senators and Representatives shall receive a compensation for their services, to be ascertained by law, and paid out of the treasury of the United States. They shall in all cases, except treason, felony and breach of the peace, be privileged from arrest during their attendance at the session of their respective Houses, and in going to and returning from the same; and for any speech or debate in either House, they shall not be questioned in any other place.

No Senator or Representative shall, during the time for which he was elected, be appointed to any civil office under the authority of the United States, which shall have been created, or the emoluments whereof shall have been increased during such time: and no person holding any office under the United States, shall be a member of either House during his continuance in office.

Section 7. All bills for raising revenue shall originate in the House of Representatives; but the Senate may propose or concur with amendments as on other Bills.

Every bill which shall have passed the House of Representatives and the Senate, shall, before it become a law, be presented to the President of the United States; if he approves he shall sign it, but if not he shall return

it, with his objections to that House in which it shall have originated, who shall enter the objections at large on their journal, and proceed to reconsider it. If after such reconsideration two thirds of that House shall agree to pass the bill, it shall be sent, together with the objections, to the other House, by which it shall likewise be reconsidered, and if approved by two thirds of that House, it shall become a law. But in all such cases the votes of both Houses shall be determined by yeas and nays, and the names of the persons voting for and against the bill shall be entered on the journal of each House respectively. If any bill shall not be returned by the President within ten days (Sundays excepted) after it shall have been presented to him, the same shall be a law, in like manner as if he had signed it, unless the Congress by their adjournment prevent its return, in which case it shall not be a law.

Every order, resolution, or vote to which the concurrence of the Senate and House of Representatives may be necessary (except on a question of adjournment) shall be presented to the President of the United States; and before the same shall take effect, shall be approved by him, or being disapproved by him, shall be repassed by two thirds of the Senate and House of Representatives, according to the rules and limitations prescribed in the case of a bill.

Section 8. The Congress shall have power to lay and collect taxes, duties, imposts and excises, to pay the debts and provide for the common defense and general welfare of the United States; but all duties, imposts and excises shall be uniform throughout the United States;

To borrow money on the credit of the United States;

To regulate commerce with foreign nations, and among the several states, and with the Indian tribes;

To establish a uniform rule of naturalization, and uniform laws on the subject of bankruptcies throughout the United States;

To coin money, regulate the value thereof, and of foreign coin, and fix the standard of weights and measures;

To provide for the punishment of counterfeiting the securities and current coin of the United States;

To establish post offices and post roads;

To promote the progress of science and useful arts, by securing for limited times to authors and inventors the exclusive right to their respective writings and discoveries;

To constitute tribunals inferior to the Supreme Court;

To define and punish piracies and felonies committed on the high seas, and offenses against the law of nations;

To declare war, grant letters of marque and reprisal, and make rules concerning captures on land and water;

To raise and support armies, but no appropriation of money to that use shall be for a longer term than two years;

To provide and maintain a navy;

To make rules for the government and regulation of the land and naval forces;

To provide for calling forth the militia to execute the laws of the union, suppress insurrections and repel invasions;

To provide for organizing, arming, and disciplining, the militia, and for governing such part of them as may be employed in the service of the United States, reserving to the states respectively, the appointment of the officers, and the authority of training the militia according to the discipline prescribed by Congress;

To exercise exclusive legislation in all cases whatsoever, over such District (not exceeding ten miles square) as may, by cession of particular states, and the acceptance of Congress, become the seat of the government of the United States, and to exercise like authority over all places purchased by the consent of the legislature of the state in which the same shall be, for the erection of forts, magazines, arsenals, dockyards, and other needful

buildings; —And

To make all laws which shall be necessary and proper for carrying into execution the foregoing powers, and all other powers vested by this Constitution in the government of the United States, or in any department or officer thereof.

Section 9. The migration or importation of such persons as any of the states now existing shall think proper to admit, shall not be prohibited by the Congress prior to the year one thousand eight hundred and eight, but a tax or duty may be imposed on such importation, not exceeding ten dollars for each person.

The privilege of the writ of habeas corpus shall not be suspended, unless when in cases of rebellion or invasion the public safety may require it.

No bill of attainder or ex post facto Law shall be passed.

No capitation, or other direct, tax shall be laid, unless in proportion to the census or enumeration herein before directed to be taken.

No tax or duty shall be laid on articles exported from any state.

No preference shall be given by any regulation of commerce or revenue to the ports of one state over those of another: nor shall vessels bound to, or from, one state, be obliged to enter, clear or pay duties in another.

No money shall be drawn from the treasury, but in consequence of appropriations made by law; and a regular statement and account of receipts and expenditures of all public money shall be published from time to time.

No title of nobility shall be granted by the United States: and no person holding any office of profit or trust under them, shall, without the consent of the Congress, accept of any present, emolument, office, or title, of any kind whatever, from any king, prince, or foreign state.

Section 10. No state shall enter into any treaty, alliance, or confederation; grant letters of marque and reprisal; coin money; emit bills of credit; make anything but gold and silver coin a tender in payment of debts; pass any bill of attainder, ex post facto law, or law impairing the obligation of contracts, or grant any title of nobility.

No state shall, without the consent of the Congress, lay any imposts or duties on imports or exports, except what may be absolutely necessary for executing its inspection laws: and the net produce of all duties and imposts, laid by any state on imports or exports, shall be for the use of the treasury of the United States; and all such laws shall be subject to the revision and control of the Congress.

No state shall, without the consent of Congress, lay any duty of tonnage, keep troops, or ships of war in time of peace, enter into any agreement or compact with another state, or with a foreign power, or engage in war, unless actually invaded, or in such imminent danger as will not admit of delay.

Article II

Section 1. The executive power shall be vested in a President of the United States of America. He shall hold his office during the term of four years, and, together with the Vice President, chosen for the same term, be elected, as follows:

Each state shall appoint, in such manner as the Legislature thereof may direct, a number of electors, equal to the whole number of Senators and Representatives to which the State may be entitled in the Congress: but no Senator or Representative, or person holding an office of trust or profit under the United States, shall be appointed an elector.

(The electors shall meet in their respective states, and vote by ballot for two persons, of whom one at least shall not be an inhabitant of the same state with themselves. And they shall make a list of all the persons voted for, and of the number of votes for each; which list they shall sign and certify, and transmit sealed to the seat of the government of the United

States, directed to the President of the Senate. The President of the Senate shall, in the presence of the Senate and House of Representatives, open all the certificates, and the votes shall then be counted. The person having the greatest number of votes shall be the President, if such number be a majority of the whole number of electors appointed; and if there be more than one who have such majority, and have an equal number of votes, then the House of Representatives shall immediately choose by ballot one of them for President; and if no person have a majority, then from the five highest on the list the said House shall in like manner choose the President. But in choosing the President, the votes shall be taken by States, the representation from each state having one vote; A quorum for this purpose shall consist of a member or members from two thirds of the states, and a majority of all the states shall be necessary to a choice. In every case, after the choice of the President, the person having the greatest number of votes of the electors shall be the Vice President. But if there should remain two or more who have equal votes, the Senate shall choose from them by ballot the Vice President.)

The Congress may determine the time of choosing the electors, and the day on which they shall give their votes; which day shall be the same throughout the United States.

No person except a natural born citizen, or a citizen of the United States, at the time of the adoption of this Constitution, shall be eligible to the office of President; neither shall any person be eligible to that office who shall not have attained to the age of thirty five years, and been fourteen years a resident within the United States.

In case of the removal of the President from office, or of his death, resignation, or inability to discharge the powers and duties of the said office, the same shall devolve on the Vice President, and the Congress may by law provide for the case of removal, death, resignation or inability, both of the President and Vice President, declaring what officer shall then act as President, and such officer shall act accordingly, until the disability be removed, or a President shall be elected.

The President shall, at stated times, receive for his services, a compensation, which shall neither be increased nor diminished during the period for which he shall have been elected, and he shall not receive within that period any other emolument from the United States, or any of them.

Before he enter on the execution of his office, he shall take the following oath or affirmation: — "I do solemnly swear (or affirm) that I will faithfully execute the office of President of the United States, and will to the best of my ability, preserve, protect and defend the Constitution of the United States."

Section 2. The President shall be commander in chief of the Army and Navy of the United States, and of the militia of the several states, when called into the actual service of the United States; he may require the opinion, in writing, of the principal officer in each of the executive departments, upon any subject relating to the duties of their respective offices, and he shall have power to grant reprieves and pardons for offenses against the United States, except in cases of impeachment.

He shall have power, by and with the advice and consent of the Senate, to make treaties, provided two thirds of the Senators present concur; and he shall nominate, and by and with the advice and consent of the Senate, shall appoint ambassadors, other public ministers and consuls, judges of the Supreme Court, and all other officers of the United States, whose appointments are not herein otherwise provided for, and which shall be established by law: but the Congress may by law vest the appointment of such inferior officers, as they think proper, in the President alone, in the courts of law, or in the heads of departments.

The President shall have power to fill up all vacancies that may happen during the recess of the Senate, by granting commissions which shall expire at the end of their next session.

Section 3. He shall from time to time give to the Congress information of the state of the union, and recommend to their consideration such measures as he shall judge necessary and expedient; he may, on extraordinary occasions, convene both Houses, or either of them, and in case of disagreement between them, with respect to the time of adjournment, he may adjourn them to such time as he shall think proper; he shall receive ambassadors and other public ministers; he shall take care that the laws be faithfully executed, and shall commission all the officers of the United States.

Section 4. The President, Vice President and all civil officers of the United States, shall be removed from office on impeachment for, and conviction of, treason, bribery, or other high crimes and misdemeanors.

Article III

Section 1. The judicial power of the United States, shall be vested in one Supreme Court, and in such inferior courts as the Congress may from time to time ordain and establish. The judges, both of the supreme and inferior courts, shall hold their offices during good behaviour, and shall, at stated times, receive for their services, a compensation, which shall not be diminished during their continuance in office.

Section 2. The judicial power shall extend to all cases, in law and equity, arising under this Constitution, the laws of the United States, and treaties made, or which shall be made, under their authority; — to all cases affecting ambassadors, other public ministers and consuls; — to all cases of admiralty and maritime jurisdiction; — to controversies to which the United States shall be a party; — to controversies between two or more states; — between a state and citizens of another state; — between citizens of different states; — between citizens of the same state claiming lands under grants of different states, and between a state, or the citizens thereof, and foreign states, citizens or subjects.

In all cases affecting ambassadors, other public ministers and consuls, and those in which a state shall be party, the Supreme Court shall have original jurisdiction. In all the other cases before mentioned, the Supreme Court shall have appellate jurisdiction, both as to law and fact, with such exceptions, and under such regulations as the Congress shall make. The trial of all crimes, except in cases of impeachment, shall be by jury; and such trial shall be held in the state where the said crimes shall have been committed; but when not committed within any state, the trial shall be at such place or places as the Congress may by law have directed.

Section 3. Treason against the United States, shall consist only in levying war against them, or in adhering to their enemies, giving them aid and comfort. No person shall be convicted of treason unless on the testimony of two witnesses to the same overt act, or on confession in open court. The Congress shall have power to declare the punishment of treason, but no attainder of treason shall work corruption of blood, or forfeiture except during the life of the person attainted.

Article IV

Section 1. Full faith and credit shall be given in each state to the public acts, records, and judicial proceedings of every other state. And the Congress may by general laws prescribe the manner in which such acts, records, and proceedings shall be proved, and the effect thereof.

Section 2. The citizens of each state shall be entitled to all privileges and immunities of citizens in the several states. A person charged in any state with treason, felony, or other crime, who shall flee from justice, and be found in another state, shall on demand of the executive authority of the state from which he fled, be delivered up, to be removed to the state having jurisdiction of the crime.

(No person held to service or labor in one state, under the laws thereof, escaping into another, shall, in consequence of any law or regulation

the rein, be discharged from such service or labor, but shall be delivered up on claim of the party to whom such service or labor may be due.)

Section 3. New states may be admitted by the Congress into this union; but no new states shall be formed or erected within the jurisdiction of any other state; nor any state be formed by the junction of two or more states, or parts of states, without the consent of the legislatures of the states concerned as well as of the Congress.

The Congress shall have power to dispose of and make all needful rules and regulations respecting the territory or other property belonging to the United States; and nothing in this Constitution shall be so construed as to prejudice any claims of the United States, or of any particular state.

Section 4. The United States shall guarantee to every state in this union a republican form of government, and shall protect each of them against invasion; and on application of the legislature, or of the executive (when the legislature cannot be convened) against domestic violence.

Article V

The Congress, whenever two thirds of both houses shall deem it necessary, shall propose amendments to this Constitution, or, on the application of the legislatures of two thirds of the several states, shall call a convention for proposing amendments, which, in either case, shall be valid to all intents and purposes, as part of this Constitution, when ratified by the legislatures of three fourths of the several states, or by conventions in three fourths thereof, as the one or the other mode of ratification may be proposed by the Congress; provided that no amendment which may be made prior to the year one thousand eight hundred and eight shall in any manner affect the first and fourth clauses in the ninth section of the first article; and that no state, without its consent, shall be deprived of its equal suffrage in the Senate.

Article VI

All debts contracted and engagements entered into, before the adoption of this Constitution, shall be as valid against the United States under this Constitution, as under the Confederation.

This Constitution, and the laws of the United States which shall be made in pursuance thereof; and all treaties made, or which shall be made, under the authority of the United States, shall be the supreme law of the land; and the judges in every state shall be bound thereby, anything in the Constitution or laws of any State to the contrary notwithstanding.

The Senators and Representatives before mentioned, and the members of the several state legislatures, and all executive and judicial officers, both of the United States and of the several states, shall be bound by oath or affirmation, to support this Constitution; but no religious test shall ever be required as a qualification to any office or public trust under the United States.

Article VII

The ratification of the conventions of nine states, shall be sufficient for the establishment of this Constitution between the states so ratifying the same. Done in convention by the unanimous consent of the states present the seventeenth day of September in the year of our Lord one thousand seven hundred and eighty seven and of the independence of the United States of America the twelfth.

In witness whereof We have hereunto subscribed our Names, G. Washington-Presidt. and deputy from Virginia New Hampshire: John Langdon, Nicholas Gilman Massachusetts: Nathaniel Gorham, Rufus King Connecticut: Wm: Saml. Johnson, Roger Sherman New York: Alexander Hamilton New Jersey: Wil: Livingston, David Brearly, Wm. Paterson, Jona: Dayton Pennsylvania: B. Franklin, Thomas Mifflin, Robt. Morris, Geo.

Clymer, Thos. FitzSimons, Jared Ingersoll, James Wilson, Gouv Morris
 Delaware: Geo: Read, Gunning Bedford jun, John Dickinson, Richard
 Bassett, Jaco: Broom Maryl and: James McHenry, Dan of St Thos. Jenifer,
 Danl Carroll Virginia: John Blair-, James Madison Jr. North Carolina: Wm.
 Blount, Richd. Dobbs Spaight, Hu Williamson South Carolina: J. Rutledge,
 Charles Cotesworth Pinckney, Charles Pinckney, Pierce Butler Georgia:
 William Few, Abr Baldwin

AMENDMENTS:

NOTE: The First 10 Amendments are commonly known as the Bill of Rights.

Amendment I

Congress shall make no law respecting an establishment of religion, or prohibiting the free exercise thereof; or abridging the freedom of speech, or of the press; or the right of the people peaceably to assemble, and to petition the government for a redress of grievances.

Amendment II

A well regulated militia, being necessary to the security of a free state, the right of the people to keep and bear arms, shall not be infringed.

Amendment III

No soldier shall, in time of peace be quartered in any house, without the consent of the owner, nor in time of war, but in a manner to be prescribed by law.

Amendment IV

The right of the people to be secure in their persons, houses, papers, and effects, against unreasonable searches and seizures, shall not be violated, and no warrants shall issue, but upon probable cause, supported by oath or affirmation, and particularly describing the place to be searched, and the persons or things to be seized.

Amendment V

No person shall be held to answer for a capital, or otherwise infamous crime, unless on a presentment or indictment of a grand jury, except in cases arising in the land or naval forces, or in the militia, when in actual service in time of war or public danger; nor shall any person be subject for the same offense to be twice put in jeopardy of life or limb; nor shall be compelled in any criminal case to be a witness against himself, nor be deprived of life, liberty, or property, without due process of law; nor shall private property be taken for public use, without just compensation.

Amendment VI

In all criminal prosecutions, the accused shall enjoy the right to a speedy and public trial, by an impartial jury of the state and district wherein the crime shall have been committed, which district shall have been previously ascertained by law, and to be informed of the nature and cause of the accusation; to be confronted with the witnesses against him; to have compulsory process for obtaining witnesses in his favor, and to have the assistance of counsel for his defense.

Amendment VII

In suits at common law, where the value in controversy shall exceed twenty dollars, the right of trial by jury shall be preserved, and no fact tried by a jury, shall be otherwise reexamined in any court of the United States, than according to the rules of the common law.

Amendment VIII

Excessive bail shall not be required, nor excessive fines imposed, nor cruel and unusual punishments inflicted.

Amendment IX

The enumeration in the Constitution, of certain rights, shall not be construed to deny or disparage others retained by the people.

Amendment X

The powers not delegated to the United States by the Constitution, nor prohibited by it to the states, are reserved to the states respectively, or to the people.

Amendment XI

The judicial power of the United States shall not be construed to extend to any suit in law or equity, commenced or prosecuted against one of the United States by citizens of another state, or by citizens or subjects of any foreign state.

Amendment XII

The electors shall meet in their respective states and vote by ballot for President and Vice-President, one of whom, at least, shall not be an inhabitant of the same state with themselves; they shall name in their ballots the person voted for as President, and in distinct ballots the person voted for as Vice-President, and they shall make distinct lists of all persons voted for as President, and of all persons voted for as Vice-President, and of the number of votes for each, which lists they shall sign and certify, and transmit sealed to the seat of the government of the United States, directed to the President of the Senate; — The President of the Senate shall, in the presence of the Senate and House of Representatives, open all the certificates and the votes shall then be counted; — the person having the greatest number of votes for President, shall be the President, if such number be a majority of the whole number of electors appointed; and if no person have such majority, then from the persons having the highest numbers not exceeding three on the list of those voted for as President, the House of Representatives shall choose immediately, by ballot, the President. But in choosing the President, the votes shall be taken by states, the representation from each state having one vote; a quorum for this purpose shall consist of a member or members from two-thirds of the states, and a majority of all the states shall be necessary to a choice. And if the House of Representatives shall not choose a President whenever the right of choice shall devolve upon them, before the fourth day of March next following, then the Vice-President shall act as President, as in the case of the death or other constitutional disability of the President. The person having the greatest number of votes as Vice-President, shall be the Vice-President, if such number be a majority of the whole number of electors appointed, and if no person have a majority, then from the two highest numbers on the list, the Senate shall choose the Vice-President; a quorum for the purpose shall consist of two-thirds of the whole number of Senators, and a majority of the whole number shall be necessary to a choice. But no person constitutionally ineligible to the office of President shall be eligible to that of Vice-President of the United States.

Amendment XIII

Section 1. Neither slavery nor involuntary servitude, except as a punishment for crime whereof the party shall have been duly convicted, shall exist within the United States, or any place subject to their jurisdiction.

Section 2. Congress shall have power to enforce this article by appropriate legislation.

Amendment XIV

Section 1. All persons born or naturalized in the United States, and subject to the jurisdiction thereof, are citizens of the United States and of the state wherein they reside. No state shall make or enforce any law which shall abridge the privileges or immunities of citizens of the United States; nor shall any state deprive any person of life, liberty, or property, without due process of law; nor deny to any person within its jurisdiction the equal protection of the laws.

Section 2. Representatives shall be apportioned among the several states according to their respective numbers, counting the whole number of persons in each state, excluding Indians not taxed. But when the right to vote at any election for the choice of electors for President and Vice President of the United States, Representatives in Congress, the executive and judicial officers of a state, or the members of the legislature thereof, is denied to any of the male inhabitants of such state, being twenty-one years of age, and citizens of the United States, or in any way abridged, except for participation in rebellion, or other crime, the basis of representation therein shall be reduced in the proportion which the number of such male citizens shall bear to the whole number of male citizens twenty-one years of age in such state.

Section 3. No person shall be a Senator or Representative in Congress, or elector of President and Vice President, or hold any office, civil or military, under the United States, or under any state, who, having previously taken an oath, as a member of Congress, or as an officer of the United States, or as a member of any state legislature, or as an executive or judicial officer of any state, to support the Constitution of the United States, shall have engaged in insurrection or rebellion against the same, or given aid or comfort to the enemies thereof. But Congress may by a vote of two-thirds of each House, remove such disability.

Section 4. The validity of the public debt of the United States, authorized by law, including debts incurred for payment of pensions and bounties for services in suppressing insurrection or rebellion, shall not be questioned. But neither the United States nor any state shall assume or pay any debt or obligation incurred in aid of insurrection or rebellion against the United States, or any claim for the loss or emancipation of any slave; but all such debts, obligations and claims shall be held illegal and void.

Section 5. The Congress shall have power to enforce, by appropriate legislation, the provisions of this article.

Amendment XV

Section 1. The right of citizens of the United States to vote shall not be denied or abridged by the United States or by any state on account of race, color, or previous condition of servitude.

Section 2. The Congress shall have power to enforce this article by appropriate legislation.

Amendment XVI

The Congress shall have power to lay and collect taxes on incomes, from whatever source derived, without apportionment among the several states, and without regard to any census of enumeration.

Amendment XVII

The Senate of the United States shall be composed of two Senators from each state, elected by the people thereof, for six years; and each Senator shall have one vote. The electors in each state shall have the qualifications requisite for electors of the most numerous branch of the state legislatures. When vacancies happen in the representation of any state in the Senate, the executive authority of such state shall issue writs of election to fill such vacancies: Provided, that the legislature of any state may empower the

executive thereof to make temporary appointments until the people fill the vacancies by election as the legislature may direct. This amendment shall not be so construed as to affect the election or term of any Senator chosen before it becomes valid as part of the Constitution.

Amendment X VIII

Section 1. After one year from the ratification of this article the manufacture, sale, or transportation of intoxicating liquors within, the importation thereof into, or the exportation thereof from the United States and all territory subject to the jurisdiction thereof for beverage purposes is hereby prohibited.

Section 2. The Congress and the several states shall have concurrent power to enforce this article by appropriate legislation.

Section 3. This article shall be in operative unless it shall have been ratified as an amendment to the Constitution by the legislatures of the several states, as provided in the Constitution, within seven years from the date of the submission hereof to the states by the Congress.

Amendment XIX

The right of citizens of the United States to vote shall not be denied or abridged by the United States or by any state on account of sex.

Congress shall have power to enforce this article by appropriate legislation.

Amendment XX

Section 1. The terms of the President and Vice President shall end at noon on the 20th day of January, and the terms of Senators and Representatives at noon on the 3d day of January, of the years in which such terms would have ended if this article had not been ratified; and the terms of their successors shall then begin.

Section 2. The Congress shall assemble at least once in every year, and such meeting shall begin at noon on the 3rd day of January, unless they shall by law appoint a different day.

Section 3. If, at the time fixed for the beginning of the term of the President, the President elect shall have died, the Vice President elect shall become President. If a President shall not have been chosen before the time fixed for the beginning of his term, or if the President elect shall have failed to qualify, then the Vice President elect shall act as President until a President shall have qualified; and the Congress may by law provide for the case wherein neither a President elect nor a Vice President elect shall have qualified, declaring who shall then act as President, or the manner in which one who is to act shall be selected, and such person shall act accordingly until a President or Vice President shall have qualified.

Section 4. The Congress may by law provide for the case of the death of any of the persons from whom the House of Representatives may choose a President whenever the right of choice shall have devolved upon them, and for the case of the death of any of the persons from whom the Senate may choose a Vice President whenever the right of choice shall have devolved upon them.

Section 5. Sections 1 and 2 shall take effect on the 15th day of October following the ratification of this article.

Section 6. This article shall be in operative unless it shall have been ratified as an amendment to the Constitution by the legislatures of three-fourths of the several states within seven years from the date of its submission.

Amendment XXI

Section 1. The eighteenth article of amendment to the Constitution of the United States is hereby repealed.

Section 2. The transportation or importation into any state, territory, or possession of the United States for delivery or use therein of intoxicating liquors, in violation of the laws thereof, is hereby prohibited.

Section 3. This article shall be in operative unless it shall have been ratified as an amendment to the Constitution by conventions in the several states, as provided in the Constitution, within seven years from the date of the submission hereof to the states by the Congress.

Amendment XXII

Section 1. No person shall be elected to the office of the President more than twice, and no person who has held the office of President, or acted as President, for more than two years of a term to which some other person was elected President shall be elected to the office of the President more than once. But this article shall not apply to any person holding the office of President when this article was proposed by the Congress, and shall not prevent any person who may be holding the office of President, or acting as President, during the term within which this article becomes operative from holding the office of President or acting as President during the remainder of such term.

Section 2. This article shall be inoperative unless it shall have been ratified as an amendment to the Constitution by the legislatures of three-fourths of the several states within seven years from the date of its submission to the states by the Congress.

Amendment XXIII

Section 1. The District constituting the seat of government of the United States shall appoint in such manner as the Congress may direct:

A number of electors of President and Vice President equal to the whole number of Senators and Representatives in Congress to which the District would be entitled if it were a state, but in no event more than the least populous state; they shall be in addition to those appointed by the states, but they shall be considered, for the purposes of the election of President and Vice President, to be electors appointed by a state; and they shall meet in the District and perform such duties as provided by the twelfth article of amendment.

Section 2. The Congress shall have power to enforce this article by appropriate legislation.

Amendment XXIV

Section 1. The right of citizens of the United States to vote in any primary or other election for President or Vice President, for electors for President or Vice President, or for Senator or Representative in Congress, shall not be denied or abridged by the United States or any state by reason of failure to pay any poll tax or other tax.

Section 2. The Congress shall have power to enforce this article by appropriate legislation.

Amendment XXV

Section 1. In case of the removal of the President from office or of his death or resignation, the Vice President shall become President.

Section 2. Whenever there is a vacancy in the office of the Vice President, the President shall nominate a Vice President who shall take office upon confirmation by a majority vote of both Houses of Congress.

Section 3. Whenever the President transmits to the President pro tempore of the Senate and the Speaker of the House of Representatives his written declaration that he is unable to discharge the powers and duties of his office, and until he transmits to them a written declaration to the contrary, such powers and duties shall be discharged by the Vice President as Acting

President.

Section 4. Whenever the Vice President and a majority of either the principal officers of the executive departments or of such other body as Congress may by law provide, transmit to the President pro tempore of the Senate and the Speaker of the House of Representatives their written declaration that the President is unable to discharge the powers and duties of his office, the Vice President shall immediately assume the powers and duties of the office as Acting President.

Thereafter, when the President transmits to the President pro tempore of the Senate and the Speaker of the House of Representatives his written declaration that no inability exists, he shall resume the powers and duties of his office unless the Vice President and a majority of either the principal officers of the executive department or of such other body as Congress may by law provide, transmit within four days to the President pro tempore of the Senate and the Speaker of the House of Representatives their written declaration that the President is unable to discharge the powers and duties of his office. Thereupon Congress shall decide the issue, assembling within forty-eight hours for that purpose if not in session. If the Congress, within twenty-one days after receipt of the latter written declaration, or, if Congress is not in session, within twenty-one days after Congress is required to assemble, determines by two-thirds vote of both Houses that the President is unable to discharge the powers and duties of his office, the Vice President shall continue to discharge the same as Acting President; otherwise, the President shall resume the powers and duties of his office.

Amendment XXVI

Section 1. The right of citizens of the United States, who are 18 years of age or older, to vote, shall not be denied or abridged by the United States or any state on account of age.

Section 2. The Congress shall have the power to enforce this article by appropriate legislation.

Amendment XXVII

No law, varying the compensation for the services of the Senators and Representatives, shall take effect, until an election of Representatives shall have intervened.

Opposite: A busy day on the north side of the Newton square in the early 1900's.

Local
Government

6



MUNICIPAL GOVERNMENT

For more information about municipal government in Iowa contact: League of Iowa Municipalities, 317 Sixth Ave., Suite 1400, Des Moines 50309; 515/244-7282; FAX 515/244-0740.

Municipal government in Iowa's 951 cities is as varied as the cities' populations. However, all city officials from Des Moines (population 193,187) to Turin (population 5) must work to create policies, manage city monies, comply with legislative regulations and maintain adequate infrastructure no matter what the size of their community.

By definition in the *Code of Iowa*, chapter 362, a city is any municipal corporation other than a county, township, school district or special-purpose district. A municipal body must comply with the provisions outlined in the *Code of Iowa*, chapter 368 to incorporate as a city. Of the state's 951 cities, a total of 498 have a population of less than 500 according to 1990 census figures.

While most cities have a mayor-council form of government, there are a total of six forms of municipal government in Iowa: mayor-council or mayor-council with an appointed manager; council-manager-at-large; commission; council-manager-ward; home rule charter; and special charter. The essential differences among these forms are how the legislative and administrative responsibilities are separated.

The typical size of an Iowa city council is five members. In each of Iowa's cities, the city council serves as the policy-making body and is responsible for managing the city's annual budget. Basic sources of revenue for cities include: property taxes, state-shared revenue, local option taxes, service fees, license and permit fees and contracts from other local governments.

COUNTY GOVERNMENT

For more information about county government contact: Iowa State Association of Counties, 701 E. Court Ave., Des Moines 50309; 515/244-7181; FAX 515/244-6397

The origin of the American county is from the French word "conte," meaning the domain of a count; however, the American county, defined by Webster as "the largest territorial division for local government within a state of the U.S.," is based on the Anglo-Saxon county, sometimes called a shire. The head of the shire in the British Isles was the Shire Reeve, the origin for today's county sheriff.

Today, elected county officials in Iowa are the board of supervisors, recorder, treasurer, auditor, sheriff, and attorney. The board of supervisors is the chief administrative body of county government. It consists of either three or five members.

The functions and services of counties can be grouped into three categories: functions of state government which are administered by the county; services that are of a local nature; and internal administrative functions that the county performs for its own operation or on behalf of other local taxing jurisdictions.

County governments are required to provide a number of functions which are mandated by the state and which are administered much the same way in each county. These functions, and those who generally perform them, can be broadly categorized as follows:

- election administration: auditor
- social/human services: board of supervisors, county director of human services, and local board of human services
- recording of documents: recorder
- prosecution of state laws and county ordinances: attorney
- licensing: treasurer and recorder
- jail administration, law enforcement: sheriff
- road maintenance: engineer

The local services provided by counties can be broadly categorized under the following headings: public works services, social/human services, health services, and law enforcement.

The internal administrative functions performed by counties are: property tax administration, finance, and miscellaneous management and record-keeping functions.

County government in Iowa has gone through many changes since Dubuque and Des Moines were the only counties in the territory, but most of those changes have taken place quite recently. In the last 20 years, counties acquired home rule powers, county funds were consolidated, human service programs were reorganized, the court system was taken over by the state, and enabling legislation was enacted to provide for the option of county government reorganization. Iowa currently has 99 counties.

1 ADAIR

County Courthouse, GREENFIELD 50849
Telephone Area Code: 515

Assessor	Kenneth E. Huddleson	743-2531
Auditor	Jenice K. Wallace	(R) 743-2546
Clerk of Court	Helen G. Conard	743-2445
County Attorney	Clint Hight	(R) 743-6197
Engineer	Donald Tresemer	743-6111
Recorder	Priscilla McClelland	(R) 743-2411
Sheriff	Fred Skellenger	(R) 743-2148
Treasurer	Constance Sheriff	(R) 743-2312
Supervisors	Marvin Ford	(D) 743-6111
.....	Don Johnson	(D) 743-6111
.....	Diane Weiland	(D) 743-6111

2 ADAMS

County Courthouse, CORNING 50841
Telephone Area Code: 515

Assessor	Richard A. Bailiff	322-4312
Auditor	Donna L. West	(R) 322-3340
Clerk of Court	Myrna Brown	322-4711
County Attorney	Earl Hardisty	(R) 322-4008
Engineer	Eldon Rike	322-3910
Recorder	Mary L. Miller	(R) 322-3744
Sheriff	Merlin Dixon	(D) 322-4444
Treasurer	Marcus Carr	(D) 322-3210
Supervisors	James Amdor	(R) 322-3240
.....	Richard Cantieri	(R) 322-3240
.....	Dan Morgan	(D) 322-3240
.....	Verlyn Rice	(R) 322-3240
.....	Kevin Wynn	(D) 322-3240

3 ALLAMAKEE

County Courthouse, WAUKON 52172
Telephone Area Code: 319

Assessor	Wilfred Ament	568-3145
Auditor	Bill Roe, Jr.	(R) 568-3522
Clerk of Court	Carl R. Christianson	568-6351
County Attorney	William J. Shafer	(R) 568-3813
Engineer	William C. Kerndt	568-4574
Recorder	Marilyn A. Clark	(R) 568-2364
Sheriff	Neil E. Becker	(R) 568-4521
Treasurer	Lori Hesse	(R) 568-3793
Supervisors	Kathy Campbell	(R) 568-3522
.....	David D. Snitker	(R) 568-3522
.....	Steve Weighner	(R) 568-3522

4 APPANOOSE

County Courthouse, CENTERVILLE 52544
Telephone Area Code: 515

Assessor	Marcella Thompson	437-4529
Auditor	Linda Demry	(R) 856-6191
Clerk of Court	Sharon Tice	856-6101
County Attorney	Mark Kruse	(D) 437-7178
Engineer	Everett Tice	856-6193
Recorder	Mary Ann Wetmore	(R) 856-8103
Sheriff	Gerald E. Banks	(R) 437-7100
Treasurer	Mary Kay Williams	(R) 856-3097
Supervisors	David Duley	(R) 856-5512
.....	Royce D. Joiner	(D) 856-5512
.....	Wayne L. Sheston	(D) 856-5512

5 AUDUBON

County Courthouse, AUDUBON 50025
Telephone Area Code: 712

Assessor	Donald Knoell, Sr.	563-3418
Auditor	Colleen Riesgaard	(R) 563-2584
Clerk of Court	Evelyn Wiges	563-4275
County Attorney	Fran Andersen	(D) 563-2677
Engineer	George Parris	563-4286
Recorder	Mary Lou Johansen	(D) 563-2119
Sheriff	Bill Shaw	(R) 563-2631
Treasurer	Peggy Smalley	(D) 563-2293
Supervisors	Harold F. Akers	(D) 563-2428
.....	Duane Deist	(R) 563-2428
.....	LaVerne Deist	(D) 563-2428

6 BENTON

County Courthouse, VINTON 52349
Telephone Area Code: 319

Assessor	Larry Andreesen	472-5211
Auditor	Jill Marlow	(D) 472-2365
Clerk of Court	Cynthia Forsyth	472-2766
County Attorney	Ray Lough	(R) 472-2438
Engineer	Gerald Petermeier	472-2211
Recorder	Betty J. Wright	(R) 472-3309
Sheriff	Kenneth W. Popenhagen	(R) 472-2337
Treasurer	Warren Richart	(D) 472-2439
Supervisors	Edwin J. Brecht	(D) 472-4869
.....	Dell Hanson	(R) 472-4869
.....	Edward Sass	(D) 472-4869

7 BLACK HAWK

County Courthouse, WATERLOO 50703
Telephone Area Code: 319

Assessor	Vicki Atkins	291-2476
Auditor	Grant Veeder	(D) 291-2468
Clerk of Court	Lois Leary	291-2482
County Attorney	Thomas Ferguson	(D) 291-2498
Engineer	Harold Jensen	291-2419
Recorder	Patricia S. Sass	(D) 291-2472
Sheriff	Michael Kubik	(D) 291-2587
Treasurer	Barbara Freet	(D) 291-2409
Supervisors	Leon V. Mosley	(R) 291-2416
.....	Brian Quirk	(D) 291-2416
.....	Jack Roehr	(D) 291-2416
.....	Sonia Johannsen	(R) 291-2416
.....	Miriam Turnbull	(D) 291-2416

8 BOONE

County Courthouse, BOONE 50036
Telephone Area Code: 515

Assessor	Joseph A. Moore	433-0508
Auditor	Philippe Meier	(D) 433-0502
Clerk of Court	W. Brian Bovey	433-0561
County Attorney	Steven Oeth	(D) 433-0542
Engineer	David T. Anthony	433-0530
Recorder	Joyce Lonergan	(D) 433-0514
Sheriff	Ronald Fehr	(D) 433-0524
Treasurer	L. Cheryl Sebring	(D) 433-0510
Supervisors	Robert Lind	(D) 433-0500
.....	David W. Reed	(D) 433-0500
.....	Jerry Behn	(R) 433-0500

9 BREMER

County Courthouse, WAVERLY 50677
Telephone Area Code: 319

Assessor	Jean Keller	352-5040
Auditor	Kathy Thoms (R)	352-5040
Clerk of Court	Nancy Greenlee	352-5661
County Attorney	Larry Stumme (R)	352-5040
Engineer	Todd Fonkert	352-5040
Recorder	Donna Ellison (D)	352-5040
Sheriff	William Westendorf (R)	352-5400
Treasurer	John DeVries (D)	352-0242
Supervisors	David Busch (R)	352-5040
	Gaylord Hinderaker (R)	352-5040
	Steven C. Reuter (R)	352-5040

10 BUCHANAN

County Courthouse, INDEPENDENCE 50644
Telephone Area Code: 319

Assessor	Virginia Sleeper	334-2706
Auditor	Cindy Witt (D)	334-4109
Clerk of Court	Betty Cameron	334-2196
County Attorney	Allan VanderHart (R)	334-3710
Engineer	Brian Keierleber	334-6031
Recorder	Jeanne Shannon (D)	334-4259
Sheriff	Leonard Davis (R)	334-2568
Treasurer	Judy Harland (D)	334-4340
Supervisors	Leo Donnelly (D)	334-3578
	Ellen Gaffney (D)	334-3578
	Gary Schweitzer (D)	334-3578

11 BUENA VISTA

County Courthouse, STORM LAKE 50588
Telephone Area Code: 712

Assessor	Ted Van Grootheest	749-2543
Auditor	Karen M. Strawn (R)	749-2542
Clerk of Court	Donna McPherren	749-2546
County Attorney	Philip Havens (R)	732-7262
Engineer	Jon Ites	749-2540
Recorder	Shari O' Bannon (D)	749-2539
Sheriff	Charles Eddy (D)	749-2530
Treasurer	Kathy Bach (D)	749-2533
Supervisors	Lorna Burnside (R)	749-2545
	Jim Gustafson (D)	749-2545
	Doug Bruns (R)	749-2545
	Richard Vail (R)	749-2545
	Jack Voss (R)	749-2545

12 BUTLER

County Courthouse, ALLISON 50602
Telephone Area Code: 319

Assessor	Deb McWhirter	267-2284
Auditor	Donald G. Johnson (R)	267-2670
Clerk of Court	Sharon Dralle	267-2487
County Attorney	Greg Lievens (R)	267-2531
Engineer	Robert L. Haylock	267-2630
Recorder	Craig J. Franken (R)	267-2735
Sheriff	Timothy A. Junker (R)	267-2410
Treasurer	Henry Groeneveld (R)	267-2774
Supervisors	Mel Bakker (R)	267-2670
	Vern Echelberger (R)	267-2670
	Neal Wedeking (R)	267-2670

13 CALHOUN

County Courthouse, ROCKWELL CITY 50579
Telephone Area Code: 712

Assessor	Eileen Ludwig	297-7500
Auditor	Judy Howrey	(R) 297-7741
Clerk of Court	Shirley Redenius	297-8122
County Attorney	Cynthia Goins Voorde	(R) 297-7829
Engineer	Ron Haden	297-8322
Recorder	Marty Minnick	(D) 297-8121
Sheriff	William Davis	(D) 297-7583
Treasurer	Joyce Toms	(R) 297-7111
Supervisors	Dean Hoag, Sr.	(D) 297-7741
.....	Larry Hood	(D) 297-7741
.....	Ray E. Powers	(R) 297-7741

14 CARROLL

County Courthouse, CARROLL 51401
Telephone Area Code: 712

Assessor	Diane S. Janning	792-9973
Auditor	Paul S. Fricke	(D) 792-9802
Clerk of Court	Betty J. Galetich	792-4327
County Attorney	Barry T. Bruner	(D) 792-3480
Engineer	David Paulson	792-3803
Recorder	Marilyn Dopheide	(D) 792-3328
Sheriff	Douglas Bass	(D) 792-4393
Treasurer	Bernice Williams	(D) 792-1200
Supervisors	Nell Bock	(R) 792-4923
.....	Arden Hinners	(D) 792-4923
.....	Floyd Klocke	(R) 792-4923
.....	Diane Schreck	(D) 792-4923
.....	Neil Trobak	(D) 792-4923

15 CASS

County Courthouse, ATLANTIC 50022
Telephone Area Code: 712

Assessor	Linda Campbell	243-2005
Auditor	Dale E. Sunderman	(R) 243-4570
Clerk of Court	Cathryn McMullen	243-2105
County Attorney	James P. Barry	(R) 243-5406
Engineer	Kenneth Coffman	243-2442
Recorder	Joyce Jensen	(R) 243-1692
Sheriff	Larry Jones	(R) 243-2204
Treasurer	Sharon Winchell	(R) 243-5503
Supervisors	Julia Schmidt	(R) 243-4570
.....	Richard White	(R) 243-4570
.....	Gerald Kay	(D) 243-4570
.....	Charles Rieken	(R) 243-4570
.....	Kenneth Waters	(R) 243-4570

16 CEDAR

County Courthouse, TIPTON 52772
Telephone Area Code: 319

Assessor	Debra Miller	886-6413
Auditor	Patricia Meixner	(R) 886-3168
Clerk of Court	Phyllis Lenschow	886-2101
County Attorney	Lee W. Beine	(D) 886-2107
Engineer	Mark Nahra	886-6102
Recorder	Beverly Fitch	(R) 886-2230
Sheriff	Keith L. Whitlatch	(D) 886-2121
Treasurer	Gary R. Jedlicka	(D) 886-6651
Supervisors	Billy D. Campion	(D) 886-3168
.....	Edward Compton	(D) 886-3168
.....	Betty Hanna	(R) 886-3168
.....	Paul Crock	(R) 886-3168
.....	Leroy Moeller	(R) 886-3168

17 CERRO GORDO

County Courthouse, MASON CITY 50401
Telephone Area Code: 515

Assessor	John Boedeker	421-3065
Auditor	Ken Kline	(R) 421-3029
Clerk of Court	Jean Groth	424-6431
County Attorney	Paul L. Martin	(R) 421-3103
Engineer	Vacant	424-9037
Recorder	Colleen Pearce	(D) 421-3058
Sheriff	Larry Mason	(D) 421-3011
Treasurer	Mike Grandon	(D) 421-3037
Supervisors	Robert Ermer	(D) 421-3022
.....	Roger Broers	(R) 421-3023
.....	Jay Urdahl	(D) 421-3024

18 CHEROKEE

County Courthouse, CHEROKEE 51012
Telephone Area Code: 712

Assessor	Robert Hart	225-6701
Auditor	Barbara Huey	(D) 225-6704
Clerk of Court	Gerald D. Brown	225-6774
County Attorney	John Wibe	(D) 225-2835
Engineer	Larry Clark	225-6712
Recorder	Mary Lou Lindstrom	(R) 225-6735
Sheriff	Larry Simon	(D) 225-6728
Treasurer	Lynde Lundquist	(R) 225-6740
Supervisors	William G. Hurd	(D) 225-6706
.....	E. Joe Lundsgaard	(R) 225-6706
.....	Edwin Clow	(D) 225-6706
.....	Jeff Simonsen	(R) 225-6706
.....	Ronald Wetherell	(R) 225-6706

19 CHICKASAW

County Courthouse, NEW HAMPTON 50659
Telephone Area Code: 515

Assessor	Wayne Schwickerath	394-2813
Auditor	Gloria Hauser	(D) 394-2100
Clerk of Court	Geraldine Boos	394-2106
County Attorney	Richard TeKippe	(D) 394-3665
Engineer	Lyle Laartz	394-2321
Recorder	Leitha Ross	(D) 394-2336
Sheriff	Tom Bernatz	(R) 394-3121
Treasurer	Geraldine Kennedy	(D) 394-2107
Supervisors	Gerald Anderson	(R) 394-2100
.....	Arnie Boge	(R) 394-2100
.....	John L. Huegel	(D) 394-2100
.....	James J. Schueth	(R) 394-2100
.....	Sherry Wurzer	(R) 394-2100

20 CLARKE

County Courthouse, OSCEOLA 50213
Telephone Area Code: 515

Assessor	Walt Pascheil	342-3817
Auditor	Anita Chandler	(D) 342-3315
Clerk of Court	Marilyn Fluckey	342-6096
County Attorney	Gary Kimes	(R) 342-3423
Engineer	Richard McKnight	342-2716
Recorder	Enid Kendall	(R) 342-3313
Sheriff	Mark Addison	(D) 342-2914
Treasurer	Kim Reynolds	(R) 342-3311
Supervisors	Dennis Chaney	(R) 342-3641
.....	Bill Oehlert	(D) 342-3641
.....	Terry Robins	(D) 342-3641

21 CLAY

County Courthouse, SPENCER 51301
Telephone Area Code: 712

Assessor	Larry Rozeboom	262-1986
Auditor	Philip L. Hurst	(R) 262-1569
Clerk of Court	Jane Hussey	262-4335
County Attorney	Michael L. Zenor	(R) 262-8641
Engineer	Roger K. Clark	262-2825
Recorder	Sharon McKeever	(R) 262-1081
Sheriff	Larry Stanislav	(R) 262-3221
Treasurer	Lavon Montgomery	(R) 262-2179
Supervisors	Del Brockshus	(R) 262-7549
.....	Sylvia Schoer	(D) 262-7549
.....	Joel Sorenson	(R) 262-7549
.....	Kenneth Chalstrom	(R) 262-7549
.....	Bill Zinn	(R) 262-7549

22 CLAYTON

County Courthouse, ELKADER 52043
Telephone Area Code: 319

Assessor	Larry Hauser	245-2533
Auditor	Dennis Freitag	(R) 245-1106
Clerk of Court	Susan Karpan	245-2204
County Attorney	Kevin Clefisch	(R) 245-2675
Engineer	Jerry Weber	245-1782
Recorder	Jean Welsh	(R) 245-2710
Sheriff	Verdean Dietrich	(R) 245-1412
Treasurer	Dorothy Samuelson	(D) 245-1807
Supervisors	M. Delores Schultz	(R) 245-2166
.....	Robert Walke	(R) 245-2166
.....	Neil Meyer	(R) 245-2166

23 CLINTON

County Courthouse, CLINTON 52732
Telephone Area Code: 319

Assessor	Paul C. Hillmers	243-6210
Auditor	Charles A. Sheridan	(D) 243-6210
Clerk of Court	Marilyn K. Huff	243-6210
County Attorney	Lawrence H. Schultz	(D) 243-6210
Engineer	William Belzer	243-6210
Recorder	Wayne L. Wilke	(R) 243-6210
Sheriff	Gary R. Mulholland	(D) 243-6210
Treasurer	Rhonda McIntyre	(R) 243-6210
Supervisors	Lewis Todtz	(R) 243-6210
.....	Jill M. Davison	(R) 243-6210
.....	Ross E. Spooner	(D) 243-6210

24 CRAWFORD

County Courthouse, DENISON 51442
Telephone Area Code: 712

Assessor	Hanford D. Ecklund	263-3447
Auditor	Leo J. Remmes	(D) 263-3045
Clerk of Court	Karen K. Kahl	263-2242
County Attorney	Thomas E. Gustafson	(D) 263-6475
Engineer	H. Dale Wight	263-2449
Recorder	Denise Meeves	(D) 263-3643
Sheriff	Thomas Hogan	(D) 263-2146
Treasurer	Allen E. Hansohn	(D) 263-2648
Supervisors	Virgil E. Anderson	(R) 263-3340
.....	Michael Goodin	(R) 263-3340
.....	G. Dean Hargens	(R) 263-3340
.....	John P. Lawler	(D) 263-3340
.....	Robert Lohrmann	(R) 263-3340

25 DALLAS

County Courthouse, ADEL 50003
Telephone Area Code: 515

Assessor	Ron Potter	993-5802
Auditor	Carole Bayeur	(D) 993-4751
Clerk of Court	Gloria Ward	993-5816
County Attorney	William Byers	(R) 993-5060
Engineer	Bradley Skinner	993-4289
Recorder	Carol Hol	(D) 993-5804
Sheriff	Arthur Johnson	(R) 993-4771
Treasurer	Bev Kimrey	(D) 993-5808
Supervisors	Donald Langford	(R) 993-5806
.....	Joe Reece	(D) 993-5806
.....	Julius Little	(R) 993-5806

26 DAVIS

County Courthouse, BLOOMFIELD 52537
Telephone Area Code: 515

Assessor	Letha Lawson	664-3101
Auditor	Goldie Rysdam	(D) 664-2101
Clerk of Court	Gienna Dabney	664-2011
County Attorney	Rick Lynch	(D) 664-3188
Engineer	Vacant	664-2542
Recorder	Bobby Pottorff	(D) 664-2321
Sheriff	D. Wayne Rogers	(R) 664-2385
Treasurer	Rodger Simmons	(R) 664-2155
Supervisors	Max Proctor	(R) 664-2344
.....	James E. Bailey	(D) 664-2344
.....	Max Leyda	(D) 664-2344

27 DECATUR

County Courthouse, LEON 50144
Telephone Area Code: 515

Assessor	Jim Fleming	446-4314
Auditor	William F. Greenwood	(D) 446-4323
Clerk of Court	Marvel Payton	446-4331
County Attorney	Carol Clark	(R) 784-7800
Engineer	Vaughn L. Clark	446-6531
Recorder	Sharon Durell	(R) 446-4322
Sheriff	Fred W. Buckingham	(D) 446-4111
Treasurer	Mary Andrew	(D) 446-4321
Supervisors	William Ballantyne	(D) 446-4382
.....	Miles L. Leeper	(R) 446-4382
.....	Linda W. Rouse	(D) 446-4382

28 DELAWARE

County Courthouse, MANCHESTER 52057
Telephone Area Code: 319

Assessor	John Klaus	927-2526
Auditor	Sharon McCrabb	(R) 927-4701
Clerk of Court	Lodema Berkley	927-4942
County Attorney	John Bernau	(R) 927-3819
Engineer	Brian Ridenour	927-3505
Recorder	Deborah Peyton	(R) 927-4685
Sheriff	Ronald Wilhelm	(R) 927-3135
Treasurer	Carolyn Wilson	(R) 927-2845
Supervisors	Jerome E. Besler	(D) 927-2515
.....	Bob Clemen	(D) 927-2515
.....	G. Eldon Koeneke	(R) 927-2515

29 DES MOINES

County Courthouse, BURLINGTON 52601
Telephone Area Code: 319

Assessor	Paul D. Rynell	753-8270
Auditor	J. Victoria Leonard	(D) 753-8232
Clerk of Court	Linda M. Schulte	753-8272
County Attorney	Patrick Jackson	(D) 753-8209
Engineer	James George	753-8241
Recorder	Anita Kohl	(D) 753-8221
Sheriff	Joel Behne	(D) 753-8213
Treasurer	Patricia Bean	(D) 753-8269
Supervisors	Tom Elmore	(R) 753-8203
.....	Timothy Hoschek	(D) 753-8203
.....	Ben Diewold	(D) 753-8203

30 DICKINSON

County Courthouse, SPIRIT LAKE 51360
Telephone Area Code: 712

Assessor	Patricia J. Dodds	336-2687
Auditor	Nancy Reiman	(D) 336-3356
Clerk of Court	Marcia Eckerman	336-1138
County Attorney	Edward Bjornstad	(D) 336-4003
Engineer	Daniel Eckert	336-2944
Recorder	Jan Bortscheller	(D) 336-1495
Sheriff	Greg Baloun	(R) 336-2793
Treasurer	Marie Barrett	(R) 336-1205
Supervisors	June Goldman	(D) 336-3356
.....	David Gottsche	(D) 336-3356
.....	Wayne Northey	(R) 336-3356

31 DUBUQUE

County Courthouse, DUBUQUE 52001
Telephone Area Code: 319

Assessor	Paul Thompsen	589-4432
Auditor	Denise Dolan	(D) 589-4499
Clerk of Court	Clay Gavin	589-4418
County Attorney	Fred McCaw	(D) 589-4470
Engineer	Mark Jobgen	557-7283
Recorder	Kathy Flynn Thurlow	(D) 589-4434
Sheriff	Leo Kennedy	(D) 589-4406
Treasurer	Eric Stierman	(D) 589-4436
Supervisors	Alan Manternach	(D) 589-4441
.....	Donna Smith	(D) 589-4441
.....	Jim Waller	(D) 589-4441

32 EMMET

County Courthouse, ESTHERVILLE 51334
Telephone Area Code: 712

Assessor	Barbara Alig	362-2609
Auditor	Beverly Juhl	(D) 362-4261
Clerk of Court	Cynthia Kelly	362-3325
County Attorney	Lynn Fillenwarth	(R) 362-7701
Engineer	Randy Schlei	362-4846
Recorder	Dorothy Mergen	(D) 362-4115
Sheriff	Larry Lamack	(D) 362-2639
Treasurer	Betty Anderson	(D) 362-5679
Supervisors	Roger Anderson	(D) 362-3812
.....	Donald D. Heerdt	(D) 362-3812
.....	Roland Jasper	(D) 362-3812
.....	Ron Smith	(D) 362-3812
.....	Wayne West	(D) 362-3812

33 FAYETTE

County Courthouse, WEST UNION 52175
Telephone Area Code: 319

Assessor	Raymond Armel	422-6061
Auditor	Larry Popenhagen	(D) 422-8061
Clerk of Court	Dale D. Halverson	422-6061
County Attorney	W. Wayne Saur	(R) 283-1212
Engineer	William A. Moellering	422-6061
Recorder	Deborah Kout	(R) 422-6061
Sheriff	Eugene Dietzenbach	(R) 422-6061
Treasurer	Phyllis Massman	(R) 422-6061
Supervisors	Merl McFarlane	(R) 422-6061
.....	Mary Dinan	(R) 422-6061
.....	Marilyn Rubner	(R) 422-6061

34 FLOYD

County Courthouse, CHARLES CITY 50616
Telephone Area Code: 515

Assessor	Bruce Hovden	257-6152
Auditor	Bret Stowe	(D) 257-6130
Clerk of Court	Barbara Fuls	257-6122
County Attorney	Marilyn Dettmer	(R) 257-6230
Engineer	Lyle Laartz	257-6151
Recorder	Marilee Monroe	(D) 257-6154
Sheriff	William Cavanaugh	(R) 228-1821
Treasurer	Frank Rottinghaus	(D) 257-6118
Supervisors	Arlin Enabnit	(D) 257-6129
.....	Mark A. Kuhn	(D) 257-6129
.....	Leo Staudt	(D) 257-6129

35 FRANKLIN

County Courthouse, HAMPTON 50441
Telephone Area Code: 515

Assessor	Mitchel Friedow	456-5118
Auditor	Bob Davies, Jr.	(D) 456-5622
Clerk of Court	Judith Kothenbeutel	56-5626
County Attorney	Brent Symens	(R) 456-2489
Engineer	Randall J. Will	456-4671
Recorder	Arlene Maifeld	(R) 456-5675
Sheriff	Duane L. Payne	(R) 456-5676
Treasurer	Jane Lubkeman	(R) 456-5678
Supervisors	David Craighton	(R) 456-5624
.....	William Jurgens	(R) 456-5624
.....	Leonard Worden	(R) 456-5624

36 FREMONT

County Courthouse, SIDNEY 51652
Telephone Area Code: 712

Assessor	Karen L. Berry	374-2831
Auditor	Lucille Hunt	(D) 374-2031
Clerk of Court	Clara Jean Gude	374-2232
County Attorney	Vicki R. Danley	(D) 374-3163
Engineer	Charles Marker	374-2613
Recorder	Margaret Henkle	(R) 374-2315
Sheriff	Steven MacDonald	(D) 374-2424
Treasurer	Christine Sheldon	(D) 374-2122
Supervisors	Martin Gordon	(R) 374-2415
.....	Keith Hickey	(R) 374-2415
.....	John E. Whipple	(R) 374-2415

37 GREENE

County Courthouse, JEFFERSON 50129
Telephone Area Code: 515

Assessor	Vacant		386-2217
Auditor	Michael J. Piepel	(D)	386-2316
Clerk of Court	Mary B. Gilley		386-2516
County Attorney	Nicola J. Martino	(R)	386-3474
Engineer	Wade Weiss		386-3316
Recorder	Marcia Tasler	(D)	386-3716
Sheriff	James L. Kurth	(R)	386-2136
Treasurer	Donna Lawson	(D)	386-4136
Supervisors	Terry Adams	(D)	386-2552
	Jack Fredrickson	(D)	386-2552
	Linda Grunsted	(D)	386-2552
	Shirley Hostetler	(R)	386-2552
	George Meinecke	(D)	386-2552

38 GRUNDY

County Courthouse, GRUNDY CENTER 50638
Telephone Area Code: 319

Assessor	Greg Harms		824-6216
Auditor	Mary L. Schmidt	(R)	824-3122
Clerk of Court	Jane Wilson		824-5229
County Attorney	Don Kliebenstein	(R)	824-6954
Engineer	Gary Mauer		824-6912
Recorder	Charles Kruse	(R)	824-6933
Sheriff	Rick Penning	(R)	824-6933
Treasurer	Susan K. Kitzman	(R)	824-3108
Supervisors	Leland Arends	(R)	824-5813
	Verne Eberline	(R)	824-5813
	Bernard Eilderts	(R)	824-5813
	Don Schildroth	(R)	824-5813
	Elmer Willms	(R)	824-5813

39 GUTHRIE

County Courthouse, GUTHRIE CENTER 50115
Telephone Area Code: 515

Assessor	Barry Stetzel		747-3319
Auditor	Darwin Hall	(R)	747-3619
Clerk of Court	Rebecca Carico		747-3415
County Attorney	David S. Bruner	(D)	747-3765
Engineer	Steve Akes		747-2274
Recorder	Jean M. Chaloupka	(D)	747-3412
Sheriff	Stuart Stringham	(R)	747-2214
Treasurer	Harriett Sloss	(R)	747-3414
Supervisors	Jerry Caraher	(D)	747-3512
	Jay Coffman	(R)	747-3512
	Paul Little	(D)	747-3512
	Wayne OBrien	(R)	747-3512
	James L. Petersen	(R)	747-3512

40 HAMILTON

County Courthouse, WEBSTER CITY 50595
Telephone Area Code: 515

Assessor	Kevin Bahrenfuss		832-9505
Auditor	Mary Shultz	(D)	832-9510
Clerk of Court	Darlene Dingman		832-9600
County Attorney	Patrick B. Chambers	(D)	832-9580
Engineer	Nicholas Konrady		832-9520
Recorder	Karen Kantak	(D)	832-9535
Sheriff	Scott Anderson	(R)	832-9500
Treasurer	Deborah W. Leksell	(D)	832-9540
Supervisors	Miles L. Butler	(D)	832-9530
	Marvin D. Johnson	(D)	832-9530
	Gene A. Willis	(R)	832-9530

41 HANCOCK

County Courthouse, GARNER 50438
Telephone Area Code: 515

Assessor	Roger Paulsen	923-2269
Auditor	Dorothy DeVary (R)	923-3163
Clerk of Court	Barbara Young	923-2532
County Attorney	Ted Hovda (R)	923-3108
Engineer	J. Wm. Waddingham	923-2243
Recorder	Carmin Thorson (R)	923-2464
Sheriff	Dave Michel (R)	923-2621
Treasurer	Shirley Lenz (R)	923-3122
Supervisors	Dianne Paca (R)	923-3421
	Robert Reibsamem (R)	923-3421
	John M. Torkelson (R)	923-3421

42 HARDIN

County Courthouse, ELDORA 50627
Telephone Area Code: 515

Assessor	Betty Donner	858-3461
Auditor	Renee McClellan (R)	858-3461
Clerk of Court	Diane Ryerson	858-2328
County Attorney	Richard N. Dunn (R)	858-3461
Engineer	Robert Haylock	858-3461
Recorder	Steve Pence (R)	858-3461
Sheriff	Clark Carlson (R)	858-3453
Treasurer	Arlene Thuente (R)	858-3461
Supervisors	Linn Adams (R)	858-3461
	Ed Bear (D)	858-3461
	Polly Granzow (R)	858-3461

43 HARRISON

County Courthouse, LOGAN 51546
Telephone Area Code: 712

Assessor	Dennis Alvis	644-3101
Auditor	Susan E. Bonham (D)	644-2401
Clerk of Court	Karen Clark	644-2665
County Attorney	Judson Frisk (D)	644-2833
Engineer	J. Thomas Stoner	644-3140
Recorder	Lorie Thompson (R)	644-2545
Sheriff	Merle E. Sass (D)	644-2244
Treasurer	Vicki Argotsinger (R)	644-2750
Supervisors	Ivan E. Leonard (D)	644-3123
	Larry King (R)	644-3123
	Robert Smith (R)	644-3123

44 HENRY

County Courthouse, MOUNT PLEASANT 52641
Telephone Area Code: 319

Assessor	Gary Dustman	385-0751
Auditor	Carol McCulley (R)	385-0757
Clerk of Court	Susie Kuhens	385-2632
County Attorney	Michael A. Riepe (R)	385-0752
Engineer	Clarence Perry	385-0762
Recorder	Lola A. Swan (R)	385-0765
Sheriff	Terry E. Morrow (R)	385-2712
Treasurer	Marjorie A. Burden (R)	385-0763
Supervisors	Mike Hampton (D)	385-0761
	Fredric Strothman (R)	385-0760
	Roger Tweedy (D)	385-0759

45 HOWARD

County Courthouse, CRESCO 52136
Telephone Area Code: 319

Assessor	Thomas Mullen		547-3409
Auditor	Deborah J. Gaul	(D)	547-2880
Clerk of Court	Connie Pecinovsky		547-2661
County Attorney	Joseph M. Haskovec	(D)	547-4534
Engineer	Thomas Andersen		547-2620
Recorder	Marlene Quinn	(D)	547-3621
Sheriff	Gary Cleveland	(D)	547-3535
Treasurer	Warren Steffen	(R)	547-3860
Supervisors	Michael W. Mahr	(D)	547-3404
	Chuck Maiek	(R)	547-3404
	Rex Kleckner	(R)	473-3404

46 HUMBOLDT

County Courthouse, DAKOTA CITY 50529
Telephone Area Code: 515

Assessor	Linda Fallesen		332-1463
Auditor	Jerry C. Diedrick	(R)	332-1571
Clerk of Court	Jan Knutson		332-1806
County Attorney	Kurt Stoebe	(R)	332-4088
Engineer	Paul Klevos		332-2366
Recorder	Linda Fort	(R)	332-3693
Sheriff	Marvin J. Andersen	(D)	332-2471
Treasurer	Pat Albrecht	(R)	332-1681
Supervisors	Harlan Hansen	(R)	332-1571
	Romaine Lee	(N/P)	332-1571
	John A. Myers	(D)	332-1571
	Keith O'Donnell	(R)	332-1571
	Kenneth Underberg	(R)	332-1571

47 IDA

County Courthouse, IDA GROVE 51445
Telephone Area Code: 712

Assessor	Marva Bennigsdorf		364-3622
Auditor	Maxine Rogers	(R)	364-2626
Clerk of Court	Virginia Wellendorf		364-2628
County Attorney	Kirk E. Goettsch	(R)	368-2646
Engineer	Keith White		364-2920
Recorder	Jim Clausen	(D)	364-2220
Sheriff	Donald W. Bremer	(R)	364-3146
Treasurer	Shirley Palm	(R)	364-2625
Supervisors	Robert R. Bumann	(R)	364-2632
	Joseph Cronin	(D)	364-2632
	Jerry Ralston	(R)	364-2632

48 IOWA

County Courthouse, MARENGO 52301
Telephone Area Code: 319

Assessor	Sharon Hudepolh		642-3851
Auditor	Linda Griggs	(D)	642-3923
Clerk of Court	Sheryl Neal		642-3914
County Attorney	Kenneth Martens	(R)	642-3411
Engineer	Donald Torney		642-3721
Recorder	Jenny Karsten	(D)	642-3622
Sheriff	James Slockett	(R)	642-7307
Treasurer	Donna Akerman	(D)	642-3921
Supervisors	Kenneth E. Caes	(R)	642-3041
	William Jindrich, Jr.	(D)	642-3041
	James C. Possehl	(R)	642-3041

49 JACKSON

County Courthouse, MAQUOKETA 52060
Telephone Area Code: 319

Assessor	Harold Lubben	652-4935
Auditor	Mike Cotton (R)	652-3144
Clerk of Court	Lois Schnoor	652-4946
County Attorney	Phillip J. Tabor (D)	652-3214
Engineer	Clark Scholz	652-4782
Recorder	Shirly Ritenour (D)	652-2504
Sheriff	Robert P. Lyons (D)	652-3312
Treasurer	Alfred Tebbe, Jr. (D)	652-5649
Supervisors	J. C. Engel (R)	652-3181
	Jason E. Haynes (D)	652-3181
	John J. Willey (R)	652-3181

50 JASPER

County Courthouse, NEWTON 50208
Telephone Area Code: 515

Assessor	John Deegan	792-6195
Auditor	Linda Gifford (D)	792-7016
Clerk of Court	Judith Johnston	792-3255
County Attorney	Steve Johnson (D)	792-5010
Engineer	Charles Cabalka	792-5862
Recorder	Nancy Parrott (D)	792-5442
Sheriff	James Verwers (D)	792-5912
Treasurer	Illa Guthrie (R)	792-7731
Supervisors	Glen Jesse (D)	792-7016
	Loren Pat Milligan (D)	792-7016
	Leo Van Elswyk (D)	792-7016

51 JEFFERSON

County Courthouse, FAIRFIELD 52556
Telephone Area Code: 515

Assessor	Sheri Blough	472-2849
Auditor	Scott Reneker (R)	472-2840
Clerk of Court	Judith Robinson	472-3454
County Attorney	John Morrissey (D)	472-3144
Engineer	Gary Bishop	472-6528
Recorder	Donna L. Clark (R)	472-4331
Sheriff	Frank S. Bell (R)	472-4146
Treasurer	Connie Hedger (R)	472-2349
Supervisors	H. Roy Lamansky (R)	472-2851
	R. Keith Shafer (R)	472-2851
	J. R. Simmons (D)	472-2851

52 JOHNSON

County Courthouse, IOWA CITY 52240
Telephone Area Code: 319

Assessor	Jerry Musser	356-6078
Auditor	Tom Stockett (D)	356-6004
Clerk of Court	Edward Steinbrech	356-6060
County Attorney	J. Patrick White (D)	339-6100
Engineer	Douglas Frederick	356-6046
Recorder	John O'Neill (D)	356-6093
Sheriff	Bob Carpenter (D)	356-6020
Treasurer	Cletus Redlinger (D)	356-6091
Supervisors	Joe Bolkom (D)	356-6000
	Charles D. Duffy (D)	356-6000
	Steve Lacina (D)	356-6000
	Don Sehr (D)	356-6000
	Sally Stutsman (D)	356-6000

53 — JONES

County Courthouse, ANAMOSA 52205
Telephone Area Code: 319

Assessor	Arnie R. Andreesen		462-2671
Auditor	Janine Sulzner	(R)	462-2282
Clerk of Court	Bertha B. Finn		462-4341
County Attorney	Connie S. Ricklefs	(R)	462-3961
Engineer	Danny R. Waid	(D)	462-3785
Recorder	Linda J. Bendixen	(D)	462-2477
Sheriff	Allen Willman	(R)	462-4371
Treasurer	Jan M. Miller	(R)	462-3559
Supervisors	Leo M. Cook	(D)	462-2378
	Dan E. Lambertsen	(R)	462-2378
	Donald H. Peters	(R)	462-2378
	Rex C. Rickels	(R)	462-2378
	Miles M. Tredway	(D)	462-2378

54 — KEOKUK

County Courthouse, SIGOURNEY 52591
Telephone Area Code: 515

Assessor	Dean Richardson		622-2760
Auditor	Marilyn D. Wells	(D)	622-2320
Clerk of Court	Russell D. Noller		622-2210
County Attorney	John E. Schroeder	(R)	622-3500
Engineer	John Steddum		622-2610
Recorder	Nancy Snakenberg	(D)	622-2540
Sheriff	Ron C. George	(D)	622-2727
Treasurer	Anne Marie Lucas	(D)	622-2421
Supervisors	P. Duane George	(D)	622-2902
	Richard Denny	(R)	622-2902
	Kenneth L. Weber	(D)	622-2902

55 — KOSSUTH

County Courthouse, ALGONA 50511
Telephone Area Code: 515

Assessor	K. Donald Patton		295-3857
Auditor	Delores Thiiges	(D)	295-2718
Clerk of Court	Audrey Haverly		295-3240
County Attorney	Dave Skilling	(D)	295-3572
Engineer	Richard Schiek		295-3320
Recorder	Karen Benschoter	(R)	295-5660
Sheriff	Kevin Van Otterloo	(R)	295-3514
Treasurer	Nick Rahm	(D)	295-3404
Supervisors	James Black	(R)	295-2718
	Donald G. McGregor	(D)	295-2718
	Al Dudding	(D)	295-2718
	Laurel Fantz	(R)	295-2718
	Joe Rahm	(D)	295-2718

56 — LEE

County Courthouse, FORT MADISON 52627
Telephone Area Code: 319

Assessor	Janice C. Calvert		372-6302
Auditor	Anne M. Pedersen	(D)	372-3705
Clerk of Court	Carolyn Kropf		524-2433
County Attorney	Michael Short	(D)	524-9590
Engineer	Dennis E. Osipowicz		372-2541
Recorder	Larry J. Holtkamp	(D)	372-4662
Sheriff	David L. Ireland	(D)	372-1152
Treasurer	Mary C. Hoenig	(D)	372-3405
Supervisors	Jerry A. Kearns	(D)	372-6557
	Tracy R. Vance	(D)	372-6557
	Matt Mohrleid	(D)	372-6557

57 — LINN

County Courthouse, CEDAR RAPIDS 52401
Telephone Area Code: 319

Assessor	Thomas Brunow	398-3401
Auditor	Linda Langenberg	(D) 398-3483
Clerk of Court	Sharon Modracek	398-3411
County Attorney	Denver Dillard	(D) 398-3434
Engineer	Jerry Nelson	398-3445
Recorder	Pat Kane	(D) 398-3441
Sheriff	Donald Zeller	(D) 398-3521
Treasurer	Michael Stevenson	(D) 398-3464
Supervisors	James Houser	(D) 398-3421
.....	Lumir Dostal	(R) 398-3421
.....	Jean Oxley	(D) 398-3421

58 — LOUISA

County Courthouse, WAPELLO 52653
Telephone Area Code: 319

Assessor	Margaret K. Brockway	523-8111
Auditor	Kay Skipton	(R) 523-3371
Clerk of Court	Beverly Stephens	523-4541
County Attorney	David Matthews	(R) 523-3331
Engineer	Bob Simmering	523-5271
Recorder	T. Jean Brauns	(D) 523-5361
Sheriff	Herbert Eutsler	(R) 523-4371
Treasurer	Karen Elkin	(R) 523-4451
Supervisors	Jim Crawford	(R) 523-3372
.....	Jack Estle	(R) 523-3372
.....	Warren Kemper	(R) 523-3372

59 — LUCAS

County Courthouse, CHARITON 50049
Telephone Area Code: 515

Assessor	Timothy McGee	774-4411
Auditor	Linda Reed	(R) 774-4512
Clerk of Court	Victoria K. Black	774-4421
County Attorney	Paul Goldsmith	(R) 774-5989
Engineer	Todde W. Folkerts	774-4013
Recorder	Sheryl Pierce	(R) 774-2413
Sheriff	James Swarthout	(R) 774-5083
Treasurer	Gertrude Patterson	(D) 774-5213
Supervisors	Larry L. Davis	(R) 774-2018
.....	John D. Hardie	(D) 774-2018
.....	James Wright	(R) 774-2018

60 — LYON

County Courthouse, ROCK RAPIDS 51246
Telephone Area Code: 712

Assessor	Fred Christians	472-3592
Auditor	Kenneth Mellema	(R) 472-3713
Clerk of Court	Jeanne Vande Weerd	472-2823
County Attorney	Paul L. White	(R) 472-3900
Engineer	Jeffrey Williams	472-3154
Recorder	Eldon E. Kruse	(R) 472-2381
Sheriff	Kevin Hammer	(R) 472-2521
Treasurer	Richard Heidloff	(R) 472-3703
Supervisors	Craig Block	(R) 472-3713
.....	Gilbert C. Hoogendoorn	(R) 472-3713
.....	Larry Landman	(R) 472-3713
.....	Jerry Stubbe	(R) 472-3713
.....	James Sehr	(D) 472-3713

61 — MADISON

County Courthouse, WINTERSET 50273
Telephone Area Code: 515

Assessor	Catherine Weltha	462-4303
Auditor	Joan Welch	(D) 462-3914
Clerk of Court	Janice Weeks	462-4303
County Attorney	Zane Blessum	(D) 462-3369
Engineer	Brian Morrissey	462-1136
Recorder	Michelle Utsler	(D) 462-3771
Sheriff	Paul D. Welch	(D) 462-3575
Treasurer	Becky McDonald	(D) 462-1452
Supervisors	Dean Lauer	(R) 462-3225
.....	Cy McDonald	(D) 462-3225
.....	Max Newbury	(D) 462-3225

62 — MAHASKA

County Courthouse, OSKALOOSA 52577
Telephone Area Code: 515

Assessor	Diane McMahan	673-5805
Auditor	Kay Swanson	(R) 673-7148
Clerk of Court	Mary Sexton	673-7786
County Attorney	Charles Stream	(R) 673-9819
Engineer	Ray J. Blessum	673-2897
Recorder	Cindy Drost	(D) 673-8187
Sheriff	Charles VanToorn	(R) 673-4322
Treasurer	Arlene Tucker	(D) 673-5482
Supervisors	Howard Groenendyk	(R) 673-3469
.....	Hubert Parker	(R) 673-3469
.....	James VanEngelenhoven	(R) 673-3469

63 — MARION

County Courthouse, KNOXVILLE 50138
Telephone Area Code: 515

Assessor	Michael May	828-2215
Auditor	Delores De Vries	(R) 828-2217
Clerk of Court	Joan Nofstger	828-2207
County Attorney	Terry Racheis	(D) 828-2223
Engineer	Abie C. Davis	828-2225
Recorder	Sandra Agan	(D) 828-2211
Sheriff	Marvin L. Van Haften	(D) 828-2220
Treasurer	Catherine Husted	(D) 828-2204
Supervisors	K.C. Valster	(R) 828-2231
.....	Willard Prather	(D) 828-2231
.....	William Shepherd	(R) 828-2231

64 — MARSHALL

County Courthouse, MARSHALLTOWN 50158
Telephone Area Code: 515

Assessor	Bill Williams	754-6305
Auditor	Martha Grimes Isaacson	(D) 754-6323
Clerk of Court	Doloris Fastrup	754-6373
County Attorney	James J. DeTaeye	(R) 754-6314
Engineer	Royce Fitchner	754-6343
Recorder	Joan A. Smith	(R) 754-6355
Sheriff	Ted Kamatchus	(R) 754-6380
Treasurer	Deane R. Adams	(R) 754-6366
Supervisors	Thomas W. Speas	(R) 754-6330
.....	A. E. Minner	(R) 754-6330
.....	Eldon L. Schneider	(D) 754-6330

65 — MILLS

County Courthouse, GLENWOOD 51534
Telephone Area Code: 712

Assessor	Alice Shipley	527-4883
Auditor	Cheryll Ross	(D) 527-3146
Clerk of Court	Berkeley Greenwood	527-4880
County Attorney	Conne Anstey	(D) 527-5233
Engineer	Steve Devries	527-4873
Recorder	Roberta Dashner	(R) 527-9315
Sheriff	Mack G. Taylor	(R) 527-4871
Treasurer	Lesta Kahl	(R) 527-4419
Supervisors	Don W. Brantz	(R) 527-4729
.....	Naomi Christensen	(R) 527-4729
.....	Kenton Roenfeldt	(R) 527-4729

66 — MITCHELL

County Courthouse, OSAGE 50461
Telephone Area Code: 515

Assessor	L. Dean Pohren	732-5861
Auditor	Sandra Heckstein	(R) 732-5861
Clerk of Court	Shirley B. Moore	732-3726
County Attorney	Jerry Folkers	(R) 732-5727
Engineer	Jim Hyde	732-5849
Recorder	Lois Eidness	(R) 732-5861
Sheriff	Curtis Younker	(R) 732-4740
Treasurer	Carol Zerck	(R) 732-5861
Supervisors	Don Hendrickson	(R) 732-5861
.....	Robert Lincoln	(R) 732-5861
.....	Betty McCarthy	(D) 732-5861

67 — MONONA

County Courthouse, ONAWA 51040
Telephone Area Code: 712

Assessor	Lawrence E. Keitges	423-2271
Auditor	Benita J. Davis	(D) 423-2191
Clerk of Court	Sue Hansohn	423-2491
County Attorney	Michael P. Jensen	(D) 423-1728
Engineer	Orville Ives	423-2284
Recorder	Tena Hinkel	(D) 423-2575
Sheriff	Dennis K. Smith	(R) 423-1414
Treasurer	Roger K. Blatchford	(D) 423-2347
Supervisors	Gordon Dahl	(R) 423-1585
.....	Larry D. Duval	(R) 423-1585
.....	Wilbur Mann	(R) 423-1585

68 — MONROE

County Courthouse, ALBIA 52531
Telephone Area Code: 515

Assessor	Don Cook	932-2180
Auditor	Catharine M. Brothers	(R) 932-2865
Clerk of Court	Rhonda Rardin	932-5212
County Attorney	William S. Owens	(D) 932-7577
Engineer	John S. Goode	932-7124
Recorder	Mary Lou Rinehart	(D) 932-5164
Sheriff	Wayne Messamaker	(D) 932-7615
Treasurer	Sandy Clark	(D) 932-5011
Supervisors	Michael R. Beary	(R) 932-7706
.....	Paul Koffman	(D) 932-7706
.....	Dennis Ryan	(D) 932-7706

68 — MONTGOMERY

County Courthouse, RED OAK 51566

Telephone Area Code: 712

Assessor	Peggy Smith	623-4171
Auditor	Donna Mae Smith	(R) 623-5127
Clerk of Court	Lori Bruce	623-4986
County Attorney	Bruce Swanson	(R) 623-3011
Engineer	Alan Estvold	623-5197
Recorder	Patricia England	(R) 623-4363
Sheriff	Jeff Smith	(R) 623-5107
Treasurer	Anita Walker	(R) 623-3292
Supervisors	Avery Boose	(R) 623-5127
.....	Dwaine Long	(R) 623-5127
.....	Leland Carmichael	(D) 623-5127

70 — MUSCATINE

County Courthouse, MUSCATINE 52761

Telephone Area Code: 319

Assessor	Dale McCrea	263-7061
Auditor	Leslie Duggleby	(R) 263-5821
Clerk of Court	Donald Lewis	263-6511
County Attorney	Richard Phillips	(R) 263-0382
Engineer	Robert Simmering	263-6351
Recorder	Dorothy Fitchner	(R) 263-7741
Sheriff	Ronald Hazen	(R) 263-6055
Treasurer	Marvin Laursen	(R) 263-7113
Supervisors	Roger Eichelberger	(R) 263-5317
.....	Sandra Huston	(R) 263-5317
.....	Chad James	(R) 263-5317
.....	John Oberhaus	(R) 263-5317
.....	Dave Wisniewski	(R) 263-5317

71 — OBRIEN

County Courthouse, PRIMGHAR 51245

Telephone Area Code: 712

Assessor	Edwin W. Brouwer	757-3205
Auditor	Barbara Rohwer	(R) 757-3225
Clerk of Court	Jeffrey J. Roos	757-3255
County Attorney	Bruce A. Green	(R) 757-4195
Engineer	Lloyd W. Scherlin	757-3245
Recorder	Kurt Brown	(R) 757-3045
Sheriff	Michael Anderson	(R) 757-3415
Treasurer	Sylvia Nikles	(R) 757-3210
Supervisors	Ronald Drankow	(R) 757-0031
.....	Jacob M. Moermond	(R) 757-0031
.....	Rudolf Riessen	(R) 757-0031
.....	Carl Struve	(R) 757-0031
.....	Dan Struve, Jr.	(R) 757-0031

72 — OSCEOLA

County Courthouse, SIBLEY 51249

Telephone Area Code: 712

Assessor	Sharon Boor	754-3438
Auditor	Barbara Echter	(R) 754-2241
Clerk of Court	Eileen Grave	754-3595
County Attorney	Harold Dawson	(R) 754-4601
Engineer	Thomas Snyder	754-2303
Recorder	Arlene Stirlor Kuehl	(R) 754-3345
Sheriff	Mitchell Watters	(R) 754-2556
Treasurer	Linda Carter	(R) 754-3271
Supervisors	Rochelle Buchman	(R) 754-2241
.....	Gale E. Howe	(R) 754-2241
.....	Marvin Tellinghuisen	(R) 754-2241
.....	Darwin Beltman	(R) 754-2241
.....	Fred Year	(D) 754-2241

73 — PAGE

County Courthouse, CLARINDA 51632

Telephone Area Code: 712

Assessor	Donald Eugene Ripley	542-2516
Auditor	Judy Clark (R)	542-3219
Clerk of Court	Randall Osborn	542-3214
County Attorney	Verd Bailey (R)	542-2514
Engineer	James Christensen	542-2510
Recorder	Brenda Esaias (R)	542-3130
Sheriff	Robert Rank (R)	542-5193
Treasurer	Donna Wheeler (R)	542-5322
Supervisors	Darrel D. Driftmier (R)	542-5018
	Maurice G. Reavis (R)	542-5018
	Robert G. Anderson (R)	542-5018

74 — PALO ALTO

County Courthouse, EMMETSBURG 50536

Telephone Area Code: 712

Assessor	Ross Simmelink	852-3823
Auditor	Gary J. Leonard (R)	852-2924
Clerk of Court	Jeannine Snavely	852-3603
County Attorney	Peter Hart (D)	852-3267
Engineer	Billy G. Conner	852-3001
Recorder	Mary Clasing (D)	852-3701
Sheriff	Russ Jergens (R)	852-3535
Treasurer	Kathleen Thompson (D)	852-3844
Supervisors	Leo E. Goeders (D)	852-2563
	Mary J. Greene (D)	852-2563
	Lannie Miller (R)	852-2563
	Charley Naig (R)	852-2563
	Philip L. Simonson (R)	852-2563

75 — PLYMOUTH

County Courthouse, LE MARS 51031

Telephone Area Code: 712

Assessor	Judith De Boer	546-4705
Auditor	K. Kae Meyer (R)	546-6100
Clerk of Court	Richard Kenyon	546-4215
County Attorney	John C. Beekman (R)	546-5019
Engineer	Tom Rohe	546-4559
Recorder	Ina Gatts (R)	546-4020
Sheriff	Michael Van Otterloo (R)	546-8191
Treasurer	Norman Kehrberg (R)	546-7078
Supervisors	Donald Law (R)	546-9571
	Paul J. Sitzmann (R)	546-9571
	Richard Philips (R)	546-9571
	Jack Spies (R)	546-9571
	David Vander Hamm (R)	546-9571

76 — POCAHONTAS

County Courthouse, POCAHONTAS 50574

Telephone Area Code: 712

Assessor	Brian DeWall	335-3142
Auditor	Marge Bunda (D)	335-3361
Clerk of Court	James D. Bartosh	335-4208
County Attorney	Ann Beneke (R)	845-4546
Engineer	Steven Camp	335-3252
Recorder	Mike Bollard (D)	335-4404
Sheriff	Richard R. Jergens (D)	335-3308
Treasurer	Shirlee Dense (R)	335-4334
Supervisors	Ralph Christiansen (D)	335-3361
	Charles Mayo (R)	335-3361
	Paul Beneke (D)	335-3361
	Loren H. Thompson (R)	335-3361
	Vincent L. Triggs (R)	335-3361

77 POLK

County Courthouse, DES MOINES 50309
Telephone Area Code: 515

Assessor	Jack Newell	286-3167
Auditor	Tom Parkins	(D) 286-3080
Clerk of Court	Jerry Weiss	286-3772
County Attorney	John Sarcone	(D) 286-3737
Engineer	Richard VanGundy	286-3705
Recorder	Timothy Brien	(D) 286-3160
Sheriff	Bob Rice	(D) 286-3800
Treasurer	Mary Maloney	(D) 286-3041
Supervisors	Jack Bishop	(D) 286-3119
.....	Florence Buhr	(D) 286-3117
.....	John Mauro	(D) 286-3118
.....	George M. Mills	(R) 286-3115
.....	Martha Willits	(D) 286-3116

78 POTTAWATTAMIE

County Courthouse, COUNCIL BLUFFS 51501
Telephone Area Code: 712

Assessor	James O'Neill	328-5617
Auditor	Marilyn Jo Drake	(R) 328-5700
Clerk of Court	Sarah Tamms	328-5604
County Attorney	Rick Crowl	(R) 328-5649
Engineer	Jerry Hare	328-5608
Recorder	John Sciortino	(R) 328-5612
Sheriff	Jefferey Danker	(R) 328-4780
Treasurer	Judy Ann Miller	(D) 328-5627
Supervisors	Arlyn E. Danker	(R) 328-5644
.....	Delmer Goos	(R) 328-5644
.....	Stan Grote	(R) 328-5644
.....	Connie Lehan	(R) 328-5644
.....	Robert M. Williams	(R) 328-5644

79 POWESHIEK

County Courthouse, MONTEZUMA 50171
Telephone Area Code: 515

Assessor	M. McMeekin-Hutchinson	623-5445
Auditor	Jo Wray	(R) 623-5443
Clerk of Court	Janietta Criswell	623-5644
County Attorney	Michael W. Mahaffey	(R) 623-5425
Engineer	M. O. Hansen	623-5435
Recorder	Beverly Malloy	(D) 623-5434
Sheriff	John Griffin	(R) 623-5679
Treasurer	Janice Schultz	(R) 623-5128
Supervisors	Danny C. Carroll	(R) 623-5723
.....	Harry McNaul	(R) 623-5723
.....	Bob M. Sutfin	(R) 623-5723

80 RINGGOLD

County Courthouse, MOUNT AYR 50854
Telephone Area Code: 515

Assessor	Scott Johnson	464-3233
Auditor	Eloise Brown	(R) 464-3239
Clerk of Court	Cindy Johnson	464-3234
County Attorney	Arlen Hughes	(D) 464-3235
Engineer	Vaughn Clark	464-3232
Recorder	Carol Weeda	(D) 464-3231
Sheriff	Lyle Minnick	(D) 464-3921
Treasurer	Barbara Bower	(R) 464-3230
Supervisors	Ethel Campbell	(D) 464-3244
.....	James Jones	(D) 464-3244
.....	Kenneth Quick	(R) 464-3244

81 SAC

County Courthouse, SAC CITY 50583
Telephone Area Code: 712

Assessor	Robert Hawks	662-4492
Auditor	James W. Dowling	(R) 662-7310
Clerk of Court	Mary Jo Herrig	662-7791
County Attorney	Pamela Dettman	(D) 662-4791
Engineer	Keith White	662-7687
Recorder	Margaret Nelson	(R) 662-7789
Sheriff	Roger Owens	(R) 662-7127
Treasurer	Shirley Stout	(R) 662-7411
Supervisors	Laura Foell	(D) 662-7401
.....	Russell Kroeger	(R) 662-7401
.....	Rebecca Hillmer	(R) 662-7401

82 SCOTT

County Courthouse, DAVENPORT 52801
Telephone Area Code: 319

Assessor	Dale Denklau	326-8635
Auditor	Karen L. Fitzsimmons	(D) 326-8631
Clerk of Court	Marlene Nelson	326-8419
County Attorney	William Davis	(D) 326-8600
Engineer	Larry Mattusch	326-8305
Recorder	Richard Hagen	(R) 326-8621
Sheriff	Michael Bladel	(D) 326-8625
Treasurer	William Fennelly	(R) 326-8776
Supervisors	Tom Otting	(R) 326-8776
.....	Otto Ewoldt	(R) 326-8776
.....	Forrest Kilmer	(R) 326-8776
.....	Robert Petersen	(R) 326-8776
.....	Edwin Winborn	(R) 326-8776

83 SHELBY

County Courthouse, HARLAN 51537 Telephone Area Code: 712

Assessor	Robert J. Heyderhoff	755-5718
Auditor	Marsha J. Carter	(D) 755-3831
Clerk of Court	Shannon Goeser	755-5543
County Attorney	Jeffrey L. Larson	(R) 755-2111
Engineer	Eldo W. Schornhorst	755-5954
Recorder	Linda Jacobsen	(R) 755-5640
Sheriff	Durwood Cavanaugh	(D) 755-5026
Treasurer	Kathy Stinn	(D) 755-5847
Supervisors	LaVon Christensen	(D) 755-3733
.....	Norman Mathiasen	(D) 755-3733
.....	Gayle Petersen	(R) 755-3733

84 SIOUX

County Courthouse, ORANGE CITY 51041
Telephone Area Code: 712

Assessor	Phyllis Kroon	662-7687
Auditor	Dennis Lange	(R) 737-2216
Clerk of Court	M. D. Vander Broek	737-2286
County Attorney	Mark Schouten	(R) 722-2424
Engineer	Douglas Julius	737-2248
Recorder	Anita Van Bruggen	(R) 737-2229
Sheriff	Jim R. Schwiesow	(R) 737-2280
Treasurer	Robert Hagey	(R) 737-2222
Supervisors	Vernon Beernink	(R) 737-2131
.....	Loren Bouma	(R) 737-2131
.....	Bill Vander Maten	(R) 737-2131
.....	Hubert Schuller	(R) 737-2131
.....	Bernard L. Smith	(R) 737-2131

85 STORY

County Courthouse, NEVADA 50201
Telephone Area Code: 515

Assessor	Gary Bilyeu	382-6581
Auditor	Judy Emmons	(D) 382-6581
Clerk of Court	Diane Tott	382-6581
County Attorney	Mary E. Richards	(D) 382-6581
Engineer	Delano Jespersen	382-6581
Recorder	Susan Vande Kamp	(R) 382-6581
Sheriff	Paul H. Fitzgerald	(D) 382-6581
Treasurer	David Jamison	(R) 382-6581
Supervisors	Jane E. Halliburton	(D) 382-6581
.....	Larry N. Larson	(D) 382-6581
.....	Fred L. Mathison	(R) 382-6581

86 TAMA

County Courthouse, TOLEDO 52342
Telephone Area Code: 515

Assessor	Beth Weeks	662-7687
Auditor	John Adams	(R) 484-2740
Clerk of Court	Ann Hendricks	484-3721
County Attorney	Brent Heeren	(R) 484-3020
Engineer	Robert Gumbert	484-3341
Recorder	Marlene Thiessen	(R) 484-3320
Sheriff	Mike Richardson	(D) 484-4111
Treasurer	Sandra Fowler	(D) 484-3141
Supervisors	Larry L. Vest	(R) 484-3980
.....	Jim Ledvina	(D) 484-3980
.....	Richard Kim Wilson	(R) 484-3980

87 TAYLOR

County Courthouse, BEDFORD 50833
Telephone Area Code: 712

Assessor	Leonard Bartles	523-2444
Auditor	Carole A. Noer	(R) 523-2280
Clerk of Court	Ann Goudie	523-2095
County Attorney	Ronald Bonnett	(R) 523-2260
Engineer	Jim DeLozier	662-7687
Recorder	Pamela Calfee	(D) 523-2275
Sheriff	David Holben	(R) 523-2153
Treasurer	Wanda Campbell	(R) 523-2080
Supervisors	Robert Lundquist	(D) 523-2060
.....	David Nally	(R) 523-2060
.....	Robert Sleep	(R) 523-2060

88 UNION

County Courthouse, CRESTON 50801
Telephone Area Code: 515

Assessor	Audrey Paxton	782-5019
Auditor	Donald Krings	(R) 782-7218
Clerk of Court	Marsha J. Parsons	782-7315
County Attorney	Tim Kenyon	(R) 782-7065
Engineer	Curt Greenfield	782-7417
Recorder	Paula Bowers	(R) 782-7616
Sheriff	John Coulter	(D) 782-7417
Treasurer	Fran Bakerink	(R) 782-2319
Supervisors	JoAnn Bradley	(D) 782-7918
.....	Robert Brown	(D) 782-7918
.....	Michael King	(N/P) 782-7918
.....	Jerry McLain	(R) 782-7918
.....	Michael J. Reasoner	(D) 782-7918

89 VAN BUREN

County Courthouse, KEOSAUQUA 52565
Telephone Area Code: 319

Assessor	Penny Wilson	293-3001
Auditor	Jon P. Finney	(R) 293-3129
Clerk of Court	Kay Roush	293-3108
County Attorney	Richard H. Lytle	(R) 293-3409
Engineer	Michael Erickson	293-3663
Recorder	Twyla Peacock	(D) 293-3240
Sheriff	Hugh Hardin	(R) 293-3426
Treasurer	Becky Fry	(R) 293-3110
Supervisors	William Randolph	(R) 293-3129
.....	Rebecca Reynolds-Knight	(D) 293-3129
.....	John Whitaker	(D) 293-3129

90 WAPELLO

County Courthouse, OTTUMWA 52501
Telephone Area Code: 515

Assessor	Jon A. Brinegar	683-0088
Auditor	Mary A. Gaskill	(D) 683-0020
Clerk of Court	Bev Hart	683-0063
County Attorney	Victoria Siegel	(D) 683-0032
Engineer	Wendell Folkerts	684-5425
Recorder	Carolyn Garrett	(D) 683-0046
Sheriff	Bud C. Erwin	(D) 683-0050
Treasurer	Dianne L. Kiefer	(D) 683-0040
Supervisors	Dean Giltner	(D) 683-0015
.....	John Richards	(D) 683-0015
.....	Charles Terrell	(D) 683-0015

91 WARREN

County Courthouse, INDIANOLA 50125
Telephone Area Code: 515

Assessor	Donald Freeman	961-1010
Auditor	Beverly Dickerson	(D) 961-1020
Clerk of Court	Deb Lockwood	662-7687
County Attorney	Kevin Parker	(D) 961-1014
Engineer	Bob Sandy	961-1050
Recorder	Judith K. Lathrop	(R) 961-1089
Sheriff	James W. Lee	(D) 961-1122
Treasurer	Betty K. Conklin	(R) 961-1110
Supervisors	Del Baber	(D) 961-1029
.....	Kenneth Lopez	(D) 961-1030
.....	Scott Higgins	(R) 961-1028

92 WASHINGTON

County Courthouse, WASHINGTON 52353
Telephone Area Code: 319

Assessor	Lil Perry	662-7687
Auditor	Curtis P. Mineart	(R) 653-7715
Clerk of Court	Carol E. Giardino	653-7741
County Attorney	Gerald N. Partridge	(R) 653-7746
Engineer	Robert G. Huber	653-7731
Recorder	Connie Pence	(R) 653-7727
Sheriff	Yale H. Jarvis	(R) 653-2107
Treasurer	Charles H. Pacha	(R) 653-7721
Supervisors	Virginia A. Bordwell	(R) 653-7711
.....	Raymond Lasek	(R) 653-7711
.....	Wilfrid J. Vittetoe	(D) 653-7711

93 WAYNE

County Courthouse, CORYDON 50060
Telephone Area Code: 515

Assessor	Paul Overton	872-2663
Auditor	Sue Ruble	(D) 872-2242
Clerk of Court	Ellowain Gates	872-2264
County Attorney	Alan Wilson	(R) 872-2054
Engineer	Mike Olson	872-2025
Recorder	Joy C. Loney	(D) 872-1676
Sheriff	Gilbert W. Sanders	(D) 872-1566
Treasurer	Kim Swearingin	(R) 872-2515
Supervisors	Larry Andrews	(D) 872-2221
.....	Jerry ODell	(D) 872-2221
.....	Don Greenlee	(R) 872-2221

94 WEBSTER

County Courthouse, FORT DODGE 50501
Telephone Area Code: 515

Assessor	Richard Ziems	662-7687
Auditor	V. M. Gudmonson	(D) 573-7175
Clerk of Court	Patricia McCloud	576-7115
County Attorney	James J. Koll	(D) 573-1452
Engineer	Robert Sperry	576-3281
Recorder	Judy Cosgrove	(D) 576-2401
Sheriff	Charles Griggs	(D) 573-1410
Treasurer	Jan Horton	(D) 573-2731
Supervisors	Jill Kirkberg	(D) 573-7175
.....	Floyd Magnusson	(R) 573-7175
.....	Emmett Martin	(D) 573-7175
.....	Elmer Pliner	(D) 573-7175
.....	Jerry Snyder	(D) 573-7175

95 WINNEBAGO

County Courthouse, FOREST CITY 50436
Telephone Area Code: 515

Assessor	Lowell Ouverson	582-2163
Auditor	Robert D. Paulson	(D) 582-3412
Clerk of Court	Bonita Kloster	582-4520
County Attorney	Robert Reding	(R) 582-2712
Engineer	Maynard Tweed	582-2905
Recorder	JoAnn Bartleson	(R) 582-2094
Sheriff	Thomas Lillquist	(R) 582-2828
Treasurer	Ruth Bachman	(R) 582-2322
Supervisors	Gorden Anderson	(D) 582-3412
.....	Vernon B. Hogard	(R) 582-3412
.....	Robert O. Langfald	(D) 582-3412

96 WINNESHIEK

County Courthouse, DECORAH 52101
Telephone Area Code: 319

Assessor	Stanley Moellers	382-5356
Auditor	Georgiann Schweinefus	(R) 382-5085
Clerk of Court	Marion Rude	382-2469
County Attorney	Andrew VanDerMaaten	(R) 382-2959
Engineer	George Hanzlik	382-2951
Recorder	LaVonne Bjergum	(R) 382-3486
Sheriff	Floyd Ashbacher	(R) 382-4268
Treasurer	Wayne Walter	(R) 382-3753
Supervisors	Les Askelson	(R) 382-2370
.....	David A. Hageman	(D) 382-2370
.....	Carlton Kjos	(R) 382-2370
.....	Linus Rothmeyer	(R) 382-2370
.....	Otis Tollefson	(R) 382-2370

97 WOODBURY

County Courthouse, SIOUX CITY 51101
Telephone Area Code: 712

Assessor	Kathy Sands	279-6514
Auditor	Donald E. Linduski..... (D)	279-6703
Clerk of Court	Craig Jorgensen	279-6811
County Attorney	Thomas S. Mullin	(D)
Engineer	Richard Storm	279-6487
Recorder	Donald E. Linduski..... (D)	279-6703
Sheriff	David Amick	(R)
Treasurer	Bob Knowler	(R)
Supervisors	George W. Boykin	(D)
.....	Larry D. Clausen	(D)
.....	Earle N. Grueskin	(D)
.....	Raymond L. Burnight	(R)
.....	Maurice Welte	(D)

98 WORTH

County Courthouse, NORTHWOOD 50459
Telephone Area Code: 515

Assessor	Noreen Groe	324-1188
Auditor	Morris Kalgaarden	(R)
Clerk of Court	Romelle Enderson	324-2840
County Attorney	Douglas Kruli..... (R)	324-1291
Engineer	James Hyde	324-2154
Recorder	Liz Barber	(R)
Sheriff	Charles Stoffregen..... (N/P)	324-2481
Treasurer	Heien Senne	(R)
Supervisors	Roy Calgaard	(D)
.....	Dorothy Hanna	(R)
.....	Beverly Pangburn..... (R)	324-1337

99 WRIGHT

County Courthouse, CLARION 50525
Telephone Area Code: 515

Assessor	Cary Halfpop	532-3737
Auditor	Gladys Riley	(R)
Clerk of Court	Sue Harson	662-7687
County Attorney	Lee E. Poppen	(R)
Engineer	Todd Hagan	662-7687
Recorder	Dwight N. Reiland	(R)
Sheriff	Vernon R. Elston	(R)
Treasurer	Karen Hobbie	(R)
Supervisors	Caye Chelesvig	(R)
.....	Conrad Kleppe	(R)
.....	Larry E. Olson	(R)
.....	Rodney Toftey..... (R)	532-3262
.....	Stan Watne	(D)

IOWA'S POPULATION FIGURES 1990/1980 CENSUS

All Incorporated Places

Place	County	1990	1980	Place	County	1990	1980
Ackley	Franklin, Hardin	1,696	1,900	Beaconsfield	Ringgold	27	39
Ackworth	Warren	66	83	Beaman	Grundy	183	219
Adair	Adair, Guthrie	894	883	Beaver	Boone	46	85
Adel	Dallas	3,304	2,846	Bedford	Taylor	1,528	1,692
Afton	Union	953	985	Belle Plaine	Benton	2,834	2,903
Agency	Wapello	616	657	Bellevue	Jackson	2,239	2,450
Ainsworth	Washington	506	547	Belmond	Wright	2,500	2,505
Akron	Plymouth	1,450	1,517	Bennett	Cedar	395	458
Albert City	Buena Vista	779	818	Benton	Ringgold	39	33
Albia	Monroe	3,870	4,184	Berkley	Boone	39	49
Albion	Marshall	585	739	Bernard	Dubuque	123	130
Alburnett	Linn	456	411	Bertram	Linn	201	216
Aiden	Hardin	855	953	Bettendorf	Scott	28,132	27,381
Alexander	Franklin	170	190	Bevington	Madison, Warren	67	60
Algona	Kossuth	6,015	6,289	Birmingham	Van Buren	386	410
Alleman	Polk	340	307	Blairsburg	Hamilton	269	288
Allerton	Wayne	599	670	Blairtown	Benton	672	695
Allison	Butler	1,000	1,132	Blakesburg	Wapello	333	404
Alta	Buena Vista	1,820	1,720	Blanchard	Page	67	101
Alta Vista	Chickasaw	246	314	Blencoe	Monona	250	247
Alton	Sioux	1,063	986	Blockton	Taylor	213	280
Altoona	Polk	7,191	5,764	Bloomfield	Davis	2,580	2,849
Alvord	Lyon	204	246	Blue Grass	Scott	1,214	1,377
Ames	Story	47,198	45,775	Bode	Humboldt	335	406
Anamosa	Jones	5,100	4,958	Bonaparte	Van Buren	465	489
Andover	Clinton	99	107	Bondurant	Polk	1,584	1,283
Andrew	Jackson	319	349	Boone	Boone	12,392	12,602
Anita	Cass	1,068	1,153	Bouton	Dallas	149	139
Ankeny	Polk	18,482	15,429	Boxholm	Boone	214	267
Anthon	Woodbury	638	687	Boyden	Sioux	651	708
Aplington	Butler	1,034	1,027	Braddyville	Page	219	199
Arcadia	Carroll	485	454	Bradgate	Humboldt	124	151
Archer	O'Brien	131	134	Brandon	Buchanan	320	337
Aredale	Butler	88	88	Brayton	Audubon	148	170
Arion	Crawford	148	207	Breda	Carroll	467	502
Arispe	Union	92	89	Bridgewater	Adair	209	233
Arlington	Fayette	465	498	Brighton	Washington	684	804
Armstrong	Emmet	1,025	1,153	Bristow	Butler	197	252
Arnolds Park	Dickinson	953	1,051	Britt	Hancock	2,133	2,185
Arthur	Ida	272	288	Bronson	Woodbury	209	289
Asbury	Dubuque	2,013	2,017	Brooklyn	Poweshiek	1,439	1,509
Ashton	Osceola	462	441	Brunsville	Plymouth	137	140
Aspinwall	Crawford	52	65	Buckeye	Hardin	105	154
Atalissa	Muscatine	357	360	Buck Grove	Crawford	20	84
Athelstan	Taylor	31	45	Buffalo	Scott	1,260	1,569
Atkins	Benton	637	678	Buffalo Center	Winnebago	1,081	1,233
Atlantic	Cass	7,432	7,789	Burlington	Des Moines	27,208	29,529
Auburn	Sec	283	320	Burt	Kossuth	575	689
Audubon	Audubon	2,524	2,841	Bussey	Marion	494	579
Aurelia	Cherokee	1,034	1,143	Calamus	Clinton	379	452
Aurora	Buchanan	196	248	Callender	Webster	384	446
Avoca	Pottawattamie	1,497	1,650	Calmar	Winneshiek	1,026	1,053
Ayrshire	Palo Alto	195	243	Calumet	O'Brien	160	212
Badger	Webster	569	653	Camanche	Clinton	4,436	4,725
Bagley	Guthrie	303	370	Cambridge	Story	714	732
Baldwin	Jackson	137	198	Cantril	Van Buren	262	299
Balltown	Dubuque	64	106	Carbon	Adams	60	110
Bancroft	Kossuth	857	1,082	Carlisle	Polk, Warren	3,241	3,073
Bankston	Dubuque	35	40	Carpenter	Mitchell	102	109
Barnes City	Mahaska, Poweshiek	221	266	Carroll	Carroll	9,579	9,705
Barnum	Webster	174	198	Carson	Pottawattamie	705	716
Bassett	Chickasaw	74	128	Carter Lake	Pottawattamie	3,200	3,438
Batavia	Jefferson	520	525	Cascade	Dubuque, Jones	1,812	1,912
Battle Creek	Ida	818	919	Casey	Adair, Guthrie	441	473
Baxter	Jasper	938	951	Castalia	Winneshiek	177	188
Bayard	Guthrie	511	637	Castana	Monona	159	228
Beacon	Mahaska	509	530	Cedar Falls	Black Hawk	34,298	36,322

Place	County	1990	1980	Place	County	1990	1980
Cedar Rapids	Linn	108,751	110,243	Dakota City	Humboldt	1,024	1,072
Center Junction	Jones	166	182	Dallas Center	Dallas	1,454	1,360
Center Point	Linn	1,693	1,591	Dana	Greene	71	110
Centerville	Appanoose	5,936	6,558	Danbury	Woodbury	430	492
Central City	Linn	1,063	1,067	Danville	Des Moines	926	994
Centralia	Dubuque	123	106	Davenport	Scott	95,333	103,264
Chariton	Lucas	4,616	5,116	Davis City	Decatur	257	327
Charles City	Floyd	7,878	8,778	Dawson	Dallas	174	229
Charlotte	Clinton	359	442	Dayton	Webster	818	941
Charter Oak	Crawford	497	615	Decatur City	Decatur	177	199
Chatsworth	Sioux	103	110	Decorah	Winneshiek	8,063	8,068
Chelsea	Tama	336	376	Dedham	Carroll	264	321
Cherokee	Cherokee	6,026	7,004	Deep River	Poweshiek	345	323
Chester	Howard	158	175	Defiance	Shelby	312	383
Chillicothe	Wapello	119	131	Delaware	Delaware	176	170
Churdan	Greene	423	540	Delhi	Delaware	485	511
Cincinnati	Appanoose	363	598	Delmar	Clinton	517	633
Clare	Webster	161	229	Deloit	Crawford	296	345
Clarence	Cedar	936	1,001	Delphos	Ringgold	23	45
Clarinda	Page	5,104	5,458	Delta	Keokuk	409	482
Clarion	Wright	2,703	3,060	Denison	Crawford	6,604	6,675
Clarksville	Butler	1,382	1,424	Denver	Bremer	1,600	1,647
Clayton	Clayton	41	68	Derby	Lucas	135	171
Clearfield	Ringgold, Taylor	417	433	Des Moines	Polk	193,187	191,003
Clear Lake	Cerro Gordo	8,183	7,458	De Soto	Dallas	1,033	1,035
Cleghorn	Cherokee	275	275	De Witt	Clinton	4,514	4,512
Clemons	Marshall	173	175	Dexter	Dallas	628	678
Clermont	Fayette	523	602	Diagonal	Ringgold	298	362
Clinton	Clinton	29,201	32,828	Dickens	Clay	214	289
Clio	Wayne	103	106	Dike	Grundy	875	987
Clive	Poik	7,462	6,064	Dixon	Scott	202	312
Clutier	Tama	219	249	Dolliver	Emmet	103	125
Coburg	Montgomery	58	52	Donahue	Scott	316	289
Coggon	Linn	645	639	Donnan	Fayette	7	10
Coin	Page	278	316	Donnellson	Lee	940	972
Colesburg	Delaware	439	463	Doon	Lyon	476	537
Colfax	Jasper	2,462	2,234	Dougherty	Cerro Gordo	107	128
College Springs	Page	230	307	Dow City	Crawford	439	616
Collins	Story	455	451	Dows	Franklin, Wright	660	771
Colo	Story	771	808	Drakesville	Davis	172	212
Columbus City	Louisa	328	367	Dubuque	Dubuque	57,546	62,321
Columbus				Dumont	Butler	705	815
Junction	Louisa	1,616	1,429	Duncombe	Webster	488	504
Colwell	Floyd	94	91	Dundee	Delaware	174	164
Conesville	Muscatine	334	301	Dunkerton	Black Hawk	746	718
Conrad	Grundy	964	1,133	Dunlap	Harrison	1,251	1,374
Conway	Taylor	57	93	Durango	Dubuque	34	41
Coon Rapids	Carroll	1,266	1,448	Durant	Cedar, Muscatine, Scott	1,549	1,583
Coppock	Henry, Jefferson,			Dyersville	Delaware, Dubuque	3,703	3,825
	Washington	50	47	Dysart	Tama	1,230	1,355
Coralville	Johnson	10,347	7,697	Eagle Grove	Wright	3,671	4,324
Corning	Adams	1,806	1,939	Earlham	Madison	1,157	1,140
Correctionville	Woodbury	897	935	Earling	Shelby	466	520
Corwith	Hancock	354	485	Earlville	Delaware	822	844
Corydon	Wayne	1,675	1,818	Early	Sac	649	670
Cotter	Louisa	53	60	East Peru	Madison	132	124
Coulter	Franklin	252	264	Eddyville	Mahaska, Monroe,		
Council Bluffs	Pottawattamie	54,315	56,449		Wapello	1,010	1,116
Craig	Plymouth	116	105	Edgewood	Clayton, Delaware	776	900
Crawfordsville	Washington	265	290	Elberon	Tama	203	194
Crescent	Pottawattamie	113	547	Eldon	Wapello	1,070	1,255
Cresco	Howard	3,669	3,860	Eldora	Hardin	3,038	3,063
Creston	Union	7,911	8,429	Eldridge	Scott	3,378	3,279
Cromwell	Union	120	154	Elgin	Fayette	637	702
Crystal Lake	Hancock	266	314	Elkader	Clayton	1,510	1,688
Cumberland	Cass	295	351	Elkhart	Polk	388	256
Cumming	Warren	132	151	Elk Horn	Shelby	672	746
Curlew	Palo Alto	56	85	Eikport	Clayton	82	98
Cushing	Woodbury	220	270	Elk Run Heights	Black Hawk	1,088	1,186
Cylinder	Palo Alto	112	119	Elliot	Montgomery	399	493

Place	County	1990	1980	Place	County	1990	1980
Elston	Ringgold	44	60	Grandview	Louisa	514	473
Ellsworth	Hamilton	451	480	Granger	Dallas	624	619
Elma	Howard	653	714	Grant	Montgomery	123	143
Ely	Linn	517	425	Granville	Sioux	298	336
Emerson	Mills	476	502	Gravity	Taylor	218	245
Emmetsburg	Palo Alto	3,940	4,621	Gray	Audubon	83	108
Epworth	Dubuque	1,297	1,380	Greeley	Delaware	263	313
Essex	Page	916	1,001	Greene	Butler	1,142	1,332
Estherville	Emmet	6,720	7,518	Greenfield	Adair	2,074	2,243
Evansdale	Black Hawk	4,638	4,798	Green Island	Jackson	54	103
Everly	Clay	706	796	Greenville	Clay	84	122
Exira	Audubon	955	978	Grimes	Polk	2,853	1,973
Exline	Appanoose	187	217	Grinnell	Poweshiek	8,902	8,868
Fairbank	Buchanan, Fayette	1,018	980	Griswold	Cass	1,049	1,176
Fairfax	Linn	780	683	Grundy Center	Grundy	2,491	2,880
Fairfield	Jefferson	9,768	9,428	Gruver	Emmet	102	145
Farley	Dubuque	1,354	1,287	Guernsey	Poweshiek	70	83
Farmersburg	Clayton	291	276	Guthrie Center	Guthrie	1,614	1,713
Farmington	Van Buren	655	869	Guttenberg	Clayton	2,257	2,428
Farnhamville	Calhoun, Webster	414	461	Halbur	Carroll	215	229
Farragut	Fremont	498	603	Hamburg	Fremont	1,248	1,597
Fayette	Fayette	1,317	1,515	Hamilton	Marion	115	163
Fenton	Kossuth	346	394	Hampton	Franklin	4,133	4,630
Ferguson	Marshall	166	173	Hancock	Pottawattamie	201	254
Fertile	Worth	382	372	Hanlontown	Worth	193	213
Floris	Davis	172	187	Hansell	Franklin	83	138
Floyd	Floyd	359	408	Harcourt	Webster	306	347
Fonda	Pocahontas	731	863	Hardy	Humboldt	47	72
Fontanelle	Adair	712	805	Harlan	Shelby	5,148	5,357
Forest City	Hancock, Winnebago	4,430	4,270	Harper	Keokuk	147	138
Fort Atkinson	Winneshiek	367	374	Harpers Ferry	Allamakee	284	258
Fort Dodge	Webster	25,894	29,423	Harris	Osceola	170	228
Fort Madison	Lee	11,618	13,520	Hartford	Warren	768	761
Fostoria	Clay	205	261	Hartley	O'Brien	1,632	1,700
Franklin	Lee	152	142	Hartwick	Poweshiek	115	92
Fraser	Boone	120	139	Harvey	Marion	235	275
Fredericksburg	Chickasaw	1,011	1,075	Hastings	Mills	187	215
Frederika	Bremer	188	223	Havelock	Pocahontas	217	279
Fredonia	Louisa	201	224	Haverhill	Marshall	144	173
Fremont	Mahaska	701	730	Hawarden	Sioux	2,439	2,722
Fruitland	Muscatine	511	461	Hawkeye	Fayette	460	512
Galt	Wright	43	60	Hayesville	Keokuk	62	93
Galva	Ida	398	420	Hazelton	Buchanan	733	877
Garber	Clayton	118	140	Hedrick	Keokuk	810	847
Garden Grove	Decatur	229	297	Henderson	Mills	206	236
Garnavillo	Clayton	727	723	Hepburn	Page	41	42
Garner	Hancock	2,916	2,908	Hiawatha	Linn	4,986	4,825
Garrison	Benton	320	411	Hills	Johnson	662	547
Garwin	Tama	533	626	Hillsboro	Henry	151	208
Geneva	Franklin	169	218	Hinton	Plymouth	697	659
George	Lyon	1,066	1,241	Holland	Grundy	215	278
Gilson	Keokuk	63	75	Holstein	Ida	1,449	1,477
Gilbert	Story	796	805	Holy Cross	Dubuque	304	310
Gilbertville	Black Hawk	748	740	Hopkinton	Delaware	695	774
Gillett Grove	Clay	67	93	Hornick	Woodbury	222	239
Gilman	Marshall	586	642	Hospers	Sioux	643	655
Gilmore City	Humboldt, Pocahontas	560	626	Houghton	Lee	127	124
Gladbrook	Tama	881	970	Hubbard	Hardin	814	852
Glenwood	Mills	4,571	5,280	Hudson	Black Hawk	2,037	2,267
Glidden	Carroll	1,099	1,076	Hull	Sioux	1,724	1,714
Goldfield	Wright	710	789	Humboldt	Humboldt	4,438	4,794
Goodeil	Hancock	201	220	Humeston	Wayne	553	671
Goose Lake	Clinton	221	274	Huxley	Story	2,047	1,884
Gowria	Webster	1,028	1,089	Ida Grove	Ida	2,357	2,285
Graettinger	Palo Alto	813	923	Imogene	Fremont	88	188
Graf	Dubuque	78	98	Independence	Buchanan	5,972	6,392
Grafton	Worth	282	255	Indianola	Warren	11,340	10,843
Grand Junction	Greene	808	970	Inwood	Lyon	824	755
Grand Mound	Clinton	619	674	Ionia	Chickasaw	304	350
Grand River	Decatur	171	188	Iowa City	Johnson	59,738	50,508

Place	County	1990	1980	Place	County	1990	1980
Iowa Falls	Hardin	5,424	6,174	Libertyville	Jefferson	264	281
Ireton	Sioux	597	588	Lidderdale	Carroll	202	197
Irwin	Shelby	394	427	Lime Springs	Howard	438	476
Jackson Junction	Winneshiek	87	94	Lincoln	Tama	173	202
Jamaica	Guthrie	232	275	Linden	Dallas	201	264
Janesville	Black Hawk, Bremer	822	840	Lineville	Wayne	289	319
Jefferson	Greene	4,292	4,854	Linn Grove	Buena Vista	194	205
Jesup	Buchanan	2,121	2,343	Lisbon	Linn	1,452	1,458
Jewell Junction	Hamilton	1,106	1,145	Liscomb	Marshall	258	296
Johnston	Polk	4,702	2,617	Littleport	Clayton	88	106
Joice	Worth	245	223	Little Rock	Lyon	493	490
Jolley	Calhoun	68	91	Little Sioux	Harrison	205	251
Kalona	Washington	1,942	1,862	Livermore	Humboldt	436	490
Kamrar	Hamilton	203	225	Lockridge	Jefferson	270	271
Kanawha	Hancock	783	756	Logan	Harrison	1,401	1,540
Kellerton	Ringgold	314	278	Lohrville	Calhoun	453	521
Kelley	Story	246	237	Lone Rock	Kossuth	185	169
Kellogg	Jasper	626	654	Lone Tree	Johnson	979	1,014
Kensett	Worth	298	360	Long Grove	Scott	605	596
Kent	Union	65	70	Lorimor	Union	377	405
Keokuk	Lee	12,451	13,536	Lost Nation	Clinton	467	524
Keomah Village	Mahaska	99	99	Lovilia	Monroe	551	637
Keosauqua	Van Buren	1,020	1,003	Lowden	Cedar	726	717
Keota	Keokuk	1,000	1,034	Low Moor	Clinton	280	346
Keswick	Keokuk	284	300	Luana	Clayton	190	246
Keystone	Benton	568	618	Lucas	Lucas	224	292
Kimballton	Audubon	289	362	Luther	Boone	154	155
Kingsley	Plymouth	1,129	1,209	Lu Verne	Humboldt, Kossuth	328	418
Kinross	Keokuk	89	79	Luxemburg	Dubuque	257	271
Kirkman	Shelby	96	95	Luzerne	Benton	110	114
Kirkville	Wapello	177	220	Lynnvile	Jasper	393	406
Kiron	Crawford	301	317	Lytton	Calhoun, Sac	320	377
Klemme	Hancock	587	620	McCallsburg	Story	292	304
Knierim	Calhoun	71	125	McCausland	Scott	308	361
Knoxville	Marion	8,232	8,143	McClelland	Pottawattamie	139	177
Lacona	Warren	357	376	Macedonia	Pottawattamie	262	279
Ladora	Iowa	308	289	McGregor	Clayton	797	945
Lake City	Calhoun	1,841	2,006	McIntire	Mitchell	147	197
Lake Mills	Winnebago	2,143	2,281	Macksburg	Madison	110	132
Lake Park	Dickinson	996	1,123	Madrid	Boone	2,395	2,281
Lakeside	Buena Vista	522	589	Magnolia	Harrison	204	207
Lake View	Sac	1,303	1,291	Maicom	Poweshiek	447	418
Lakota	Kossuth	281	330	Mallard	Palo Alto	360	407
Lams Grove	Jasper	212	228	Maloy	Ringgold	36	38
Lamoni	Decatur	2,319	2,705	Malvern	Mills	1,210	1,244
Lamont	Buchanan	471	554	Manchester	Delaware	5,137	4,942
La Motte	Jackson	213	322	Manilla	Crawford	898	1,020
Lanesboro	Carroll	182	196	Manly	Worth	1,349	1,496
Lansing	Allamakee	1,007	1,181	Manning	Carroll	1,484	1,609
La Porte City	Black Hawk	2,128	2,324	Manson	Calhoun	1,844	1,924
Larchwood	Lyon	739	701	Mapleton	Monona	1,294	1,495
Larrabee	Cherokee	175	169	Maquoketa	Jackson	6,111	6,313
Latlmer	Franklin	430	441	Marathon	Buena Vista	320	442
Laurel	Marshall	271	278	Marble Rock	Floyd	361	419
Laurens	Pocahontas	1,550	1,606	Marcus	Cherokee	1,171	1,206
Lawler	Chickasaw	517	534	Marengo	Iowa	2,270	2,308
Lawton	Woodbury	482	447	Marion	Linn	20,403	19,474
Le Claire	Scott	2,734	2,899	Marne	Cass	149	162
Ledyard	Kossuth	164	215	Marquette	Clayton	479	528
Le Grand	Marshall	854	921	Marshalltown	Marshall	25,178	26,938
Lehigh	Webster	536	654	Martelle	Jones	290	316
Leighton	Mahaska	142	137	Martensdale	Warren	491	438
Leland	Winnebago	311	274	Martinsburg	Keokuk	157	174
Le Mars	Plymouth	8,454	8,276	Marysville	Marion	65	84
Lenox	Adams, Taylor	1,303	1,338	Mason City	Cerro Gordo	29,040	30,144
Leon	Decatur	2,047	2,094	Masonville	Delaware	129	150
Le Roy	Decatur	34	31	Massena	Cass	372	518
Lester	Lyon	257	274	Matlock	Sioux	92	109
Letts	Louisa	390	473	Maurice	Sioux	243	288
Lewis	Cass	433	497	Maxwell	Story	788	783

Place	County	1990	1980	Place	County	1990	1980
Maynard	Fayette	513	561	Nichols	Muscatine	366	375
Maysville	Scott	170	151	Nodaway	Adams	153	185
Mechanicsville	Cedar	1,012	1,166	Nora Springs	Floyd	1,505	1,572
Mediapolis	Des Moines	1,637	1,685	Northboro	Page	78	115
Melbourne	Marshall	669	732	North Buena Vista	Clayton	145	155
Melcher-Dallas	Marion	1,302	953	North English	Iowa, Keokuk	944	990
Melrose	Monroe	150	218	North Liberty	Johnson	2,926	2,046
Melvin	Osceola	250	277	North Washington	Chickasaw	107	142
Menlo	Guthrie	356	410	Northwood	Worth	1,940	2,193
Meriden	Cherokee	193	233	Norwalk	Warren	5,726	2,676
Merrill	Plymouth	729	737	Norway	Benton	583	633
Meservey	Cerro Gordo	292	324	Numa	Appanoose	151	205
Middletown	Des Moines	386	487	Oakland	Pottawattamie	1,496	1,552
Miles	Jackson	409	398	Oakland Acres	Jasper	152	139
Millford	Dickinson	2,170	2,076	Oakville	Louisa	442	470
Millersburg	Iowa	188	184	Ocheyedan	Osceola	539	599
Millerton	Wayne	44	72	Odebolt	Sac	1,158	1,299
Millville	Clayton	20	50	Oelwein	Fayette	6,493	7,564
Milo	Warren	864	778	Ogden	Boone	1,909	1,953
Milton	Van Buren	506	567	Okoboji	Dickinson	775	559
Minburn	Dallas	346	390	Olds	Henry	205	225
Minden	Pottawattamie	498	483	Olin	Jones	663	735
Mingo	Jasper	252	303	Ollie	Keokuk	207	232
Missouri Valley	Harrison	2,888	3,107	Onawa	Monona	2,936	3,283
Mitchell	Mitchell	170	193	Oneida	Delaware	49	61
Mitchellville	Polk	1,670	1,530	Onslow	Jones	216	218
Modale	Harrison	289	373	Orange City	Sioux	4,940	4,588
Mondamin	Harrison	403	423	Orchard	Mitchell	93	95
Moneta	O'Brien	29	43	Orient	Adair	376	416
Monmouth	Jackson	169	210	Orleans	Dickinson	560	546
Monona	Clayton	1,520	1,530	Osage	Mitchell	3,439	3,718
Monroe	Jasper	1,739	1,875	Osceola	Clarke	4,164	3,750
Montezuma	Poweshiek	1,651	1,485	Oskaloosa	Mahaska	10,632	10,989
Monticello	Jones	3,522	3,641	Ossian	Winneshiek	810	829
Montour	Tama	312	387	Osterdock	Clayton	49	35
Montrose	Lee	957	1,038	Otho	Webster	529	692
Moorhead	Monona	259	264	Oto	Woodbury	118	172
Moorland	Webster	209	257	Ottosen	Humboldt	72	92
Moravia	Appanoose	679	706	Ottumwa	Wapello	24,488	27,381
Morley	Jones	85	94	Owasa	Hardin	37	65
Morning Sun	Louisa	841	959	Oxford	Johnson	663	676
Morrison	Grundy	113	146	Oxford Junction	Jones	881	600
Moulton	Appanoose	613	762	Oyens	Plymouth	113	146
Mount Auburn	Benton	134	188	Pacific Junction	Mills	548	511
Mount Ayr	Ringgold	1,796	1,938	Packwood	Jefferson	208	210
Mount Pleasant	Henry	8,027	7,322	Palmer	Pocahontas	230	288
Mount Sterling	Van Buren	53	96	Palo	Linn	514	529
Mount Union	Henry	140	145	Panama	Shelby	201	229
Mount Vernon	Linn	3,657	3,325	Panora	Guthrie	1,100	1,211
Moville	Woodbury	1,306	1,273	Panorama Park	Scott	127	145
Murray	Clarke	731	703	Parkersburg	Butler	1,804	1,968
Muscatine	Muscatine	22,881	23,467	Parnell	Iowa	209	234
Mystic	Appanoose	545	665	Paton	Greene	255	291
Nashua	Chickasaw	1,476	1,846	Patterson	Madison	128	138
Nemaha	Sac	112	120	Paullina	O'Brien	1,134	1,224
Necia	Pottawattamie	894	839	Pella	Marion	9,270	8,439
Nevada	Story	6,009	5,912	Peosta	Dubuque	135	120
New Albin	Allamakee	534	609	Perry	Dallas	6,652	7,053
Newell	Buena Vista	1,089	913	Persia	Harrison	312	355
Newhall	Benton	854	899	Peterson	Clay	390	470
New Hampton	Chickasaw	3,680	3,940	Pierson	Woodbury	341	408
New Hartford	Butler	683	764	Pilot Mound	Boone	199	223
New Liberty	Scott	139	136	Pioneer	Humboldt	46	40
New London	Henry	1,922	2,043	Pisgah	Harrison	268	307
New Market	Taylor	454	554	Plainfield	Bremer	455	469
New Providence	Hardin	240	249	Plano	Appanoose	75	111
New Sharon	Mahaska	1,136	1,225	Pleasant Hill	Polk	3,671	3,493
Newton	Jasper	14,789	15,292	Pleasanton	Decatur	58	75
New Vienna	Dubuque	376	430	Pleasant Plain	Jefferson	128	144
New Virginia	Warren	433	512	Pleasantville	Marion	1,536	1,531

Place	County	1990	1980	Place	County	1990	1980
Plover	Pocahontas	101	135	Ryan	Delaware	382	390
Plymouth	Cerro Gordo	453	463	Sabula	Jackson	710	824
Pocahontas	Pocahontas	2,085	2,352	Sac City	Sac	2,492	3,000
Polk City	Polk	1,908	1,658	Sageville	Dubuque	288	291
Pomeroy	Calhoun	762	895	St. Ansgar	Mitchell	1,063	1,100
Popejoy	Franklin	92	112	St. Anthony	Marshall	112	140
Portsmouth	Shelby	209	240	St. Charles	Madison	537	507
Postville	Allamakee	1,472	1,475	St. Donatus	Jackson	145	197
Prairieburg	Linn	213	197	St. Lucas	Fayette	174	194
Prairie City	Jasper	1,360	1,278	St. Marys	Warren	113	111
Prescott	Adams	287	349	St. Olaf	Clayton	111	138
Preston	Jackson	1,025	1,120	St. Paul	Lee	120	141
Primghar	O'Brien	950	1,050	Salem	Henry	453	463
Princeton	Scott	806	965	Salix	Woodbury	367	429
Promise City	Wayne	132	149	Sanborn	O'Brien	1,345	1,398
Protivin	Howard	305	368	Sandyville	Warren	59	86
Pulaski	Davis	221	267	Scarville	Winnebago	92	82
Quasqueton	Buchanan	579	599	Schaller	Sac	768	832
Quimby	Cherokee	334	424	Schleswig	Crawford	851	868
Radcliffe	Hardin	574	593	Scranton	Greene	583	748
Rake	Winnebago	238	283	Searsboro	Poweshiek	164	134
Ralston	Carroll, Greene	119	108	Sergeant Bluff	Woodbury	2,772	2,416
Randalia	Fayette	88	101	Seymour	Wayne	869	1,036
Randall	Hamilton	161	171	Shambaugh	Page	190	197
Randolph	Fremont	243	223	Shannon City	Ringgold, Union	97	93
Rathbun	Appanoose	89	93	Sharpsburg	Taylor	116	114
Raymond	Black Hawk	619	655	Sheffield	Franklin	1,174	1,224
Readlyn	Bremer	773	858	Shelby	Pottawattamie, Shelby	637	665
Reasnor	Jasper	191	277	Sheldahl	Boone, Polk, Story	315	315
Redding	Ringgold	119	91	Sheldon	O'Brien, Sioux	4,937	5,003
Redfield	Dallas	883	959	Shell Rock	Butler	1,385	1,478
Red Oak	Montgomery	6,264	6,810	Shellsburg	Benton	765	771
Reinbeck	Grundy	1,605	1,808	Shenandoah	Fremont, Page	5,572	6,274
Rembrandt	Buena Vista	229	291	Sherrill	Dubuque	148	208
Rensen	Plymouth	1,513	1,592	Shueyville	Johnson	223	287
Renwick	Humboldt	287	410	Sibley	Osceola	2,815	3,051
Rhodes	Marshall	272	367	Sidney	Fremont	1,253	1,308
Riceville	Howard, Mitchell	827	919	Siourney	Keokuk	2,111	2,330
Richland	Keokuk	522	600	Silver City	Mills	252	291
Rickardsville	Dubuque	171	215	Sioux Center	Sioux	5,074	4,588
Ricketts	Crawford	105	143	Sioux City	Woodbury	80,505	82,003
Ridgeway	Winneshiek	295	308	Sioux Rapids	Buena Vista	761	897
Rinard	Calhoun	71	97	Slater	Story	1,268	1,312
Ringsted	Emmet	481	557	Sloan	Woodbury	938	978
Rippey	Greene	275	304	Smithland	Woodbury	235	282
Riverdale	Scott	433	462	Soldier	Monona	205	257
Riverside	Washington	824	826	Solon	Johnson	1,050	969
Riverton	Fremont	333	342	Somers	Calhoun	161	220
Robins	Linn	875	726	South English	Keokuk	224	211
Rock Falls	Cerro Gordo	130	148	Spencer	Clay	11,066	11,726
Rockford	Floyd	863	1,012	Spillville	Winneshiek	387	415
Rock Rapids	Lyon	2,601	2,693	Spirit Lake	Dickinson	3,871	3,976
Rock Valley	Sioux	2,540	2,706	Spragueville	Jackson	118	149
Rockwell	Cerro Gordo	1,008	1,039	Springbrook	Jackson	116	209
Rockwell City	Calhoun	1,981	2,276	Spring Hill	Warren	86	95
Rodman	Palo Alto	56	86	Springville	Linn	1,068	1,165
Rodney	Monona	65	82	Stacyville	Mitchell	481	538
Roland	Story	1,035	1,005	Stanhope	Hamilton	447	492
Rolfe	Pocahontas	721	796	Stanley	Buchanan	116	154
Rome	Henry	124	113	Stanton	Montgomery	692	747
Rose Hill	Mahaska	171	214	Stanwood	Cedar	646	705
Rossie	Clay	68	72	State Center	Marshall	1,248	1,292
Rowan	Wright	189	259	Steamboat Rock	Hardin	335	387
Rowley	Buchanan	272	275	Stockport	Van Buren	260	272
Royal	Clay	466	522	Stockton	Muscatine	187	240
Rudd	Floyd	429	460	Storm Lake	Buena Vista	8,769	8,814
Runnells	Polk	306	377	Story City	Story	2,959	2,762
Russell	Lucas	531	593	Stout	Grundy	192	190
Ruthven	Palo Alto	707	789	Stratford	Hamilton, Webster	715	806
Rutland	Humboldt	149	163	Strawberry Point	Clayton	1,357	1,463

Place	County	1990	1980	Place	County	1990	1980
Struble	Plymouth	67	70	Waukon	Allamakee	4,019	3,983
Stuart	Adair, Guthrie	1,522	1,650	Waverly	Bremer	8,539	8,444
Sully	Jasper	841	828	Wayland	Henry	838	720
Sumner	Bremer	2,078	2,335	Webb	Clay	167	222
Superior	Dickinson	128	188	Webster	Keokuk	103	124
Sutherland	O'Brien	714	897	Webster City	Hamilton	7,894	8,572
Swaledale	Cerro Gordo	190	186	Weldon	Decatur	151	187
Swan	Marion	76	102	Wellman	Washington	1,085	1,125
Swea City	Kossuth	634	813	Wellsburg	Grundy	682	761
Swisher	Johnson	645	654	Welton	Clinton	177	119
Tabor	Fremont, Mills	957	1,088	Wesley	Kossuth	444	598
Tama	Tama	2,697	2,968	West Bend	Kossuth, Palo Alto	862	941
Templeton	Carroll	321	319	West Branch	Cedar	1,908	1,867
Tennant	Shelby	78	77	West Burlington	Des Moines	3,083	3,371
Terril	Dickinson	383	420	West Chester	Washington	178	191
Thayer	Union	79	87	West Des Moines	Polk	31,702	21,894
Thompson	Winnebago	498	668	Westfield	Plymouth	160	199
Thor	Humboldt	205	200	Westgate	Fayette	207	263
Thornburg	Keokuk	91	103	West Liberty	Muscatine	2,935	2,723
Thornton	Cerro Gordo	431	442	West Okoboji	Dickinson	263	435
Thurman	Fremont	239	221	Westphalia	Shelby	144	169
Tiffin	Johnson	460	413	West Point	Lee	1,079	1,133
Tingley	Ringgold	179	210	Westside	Crawford	348	387
Tipton	Cedar	2,998	3,055	West Union	Fayette	2,490	2,783
Titonka	Kossuth	612	607	Westwood*	Henry	104	
Toledo	Tama	2,380	2,445	What Cheer	Keokuk	762	803
Toronto	Clinton	132	172	Wheatland	Clinton	723	840
Traer	Tama	1,552	1,703	Whiting	Monona	683	734
Treynor	Pottawattamie	897	981	Whittemore	Kossuth	535	647
Tripoli	Bremer	1,188	1,280	Whitten	Hardin	137	166
Truesdale	Buena Vista	132	128	Willey	Carroll	78	94
Truro	Madison	391	407	Williams	Hamilton	368	410
Turin	Monona	5	103	Williamsburg	Iowa	2,174	2,033
Udell	Appanoose	76	75	Williamson	Lucas	166	210
Underwood	Pottawattamie	515	448	Wilton	Cedar, Muscatine	2,577	2,502
Union	Hardin	448	515	Windsor Heights	Polk	5,190	5,474
Unionville	Appanoose	133	150	Winfield	Henry	1,051	1,042
University Heights	Johnson	1,042	1,069	Winterset	Madison	4,196	4,021
University Park	Mahaska	604	645	Winthrop	Buchanan	742	767
Urbana	Benton	595	574	Wiota	Cass	160	181
Urbandale	Polk	23,500	17,869	Woden	Hancock	259	287
Ute	Monona	395	479	Woodbine	Harrison	1,500	1,463
Vail	Crawford	388	490	Woodburn	Clarke	240	207
Valeria	Jasper	69	80	Woodward	Dallas	1,197	1,212
Van Horne	Benton	695	682	Woolstock	Wright	212	235
Van Meter	Dallas	751	747	Worthington	Dubuque	439	432
Van Wert	Decatur	249	245	Wyoming	Jones	659	702
Varina	Pocahontas	102	122	Yale	Guthrie	220	299
Ventura	Cerro Gordo	590	614	Yetter	Calhoun	49	52
Victor	Iowa, Poweshiek	965	1,046	Yorktown	Page	100	123
Villisca	Montgomery	1,332	1,434	Zearing	Story	614	630
Vincent	Webster	185	207	Zwingle	Dubuque, Jackson	94	119
Vining	Tama	78	96				
Vinton	Benton	5,103	5,040				
Volga	Clinton	306	310				
Wadena	Fayette	236	230				
Wahpeton	Dickinson	484	372				
Walcott	Muscatine, Scott	1,356	1,425				
Walford	Benton, Linn	303	285				
Walker	Linn	673	733				
Wallingford	Emmet	196	256				
Wall Lake	Sac	875	892				
Walnut	Pottawattamie	857	897				
Wapello	Louisa	2,013	2,011				
Washington	Washington	7,074	6,584				
Washta	Cherokee	284	320				
Waterloo	Black Hawk	66,467	75,985				
Waterville	Allamakee	140	157				
Waucoma	Fayette	277	308				
Waukegan	Dallas	2,512	2,227				

*Incorporated January 14, 1982.

STATISTICAL INFORMATION OF IOWA COUNTIES

1990 Population of Iowa—2,776,755
Total Voting Precincts in 1994—2,250¹

County No.	County	1990 Population	County Seat and 1990 Population	Area in Square Miles	No. of Voting Precincts 1992	Congressional District	Judicial District	State Senate District ²
1	Adair	8,409	Greenfield 2,074	570	16	4	5	39
2	Adams	4,866	Corning 1,806	426	11	3	5	44
3	Allamakee	13,855	Waukon 4,019	660	22	2	1	16
4	Appanoose	13,743	Centerville 5,936	515	14	3	8	46
5	Audubon	7,334	Audubon 2,524	444	6	4	4	41
6	Benton	22,429	Vinton 5,103	718	21	2	6	30
7	Black Hawk	123,798	Watertown 66,467	573	64	2	1	11, 12, 13, 14, 30
8	Boone	25,186	Boone 12,392	574	26	5	2	7, 40
9	Bremer	22,813	Waverly 8,539	439	16	2	2	11
10	Buchanan	20,844	Independence 5,972	573	16	2	1	14
11	Buena Vista	19,965	Storm Lake 8,769	580	18	5	3	5
12	Butler	15,731	Allison 1,000	582	16	2	2	11
13	Calhoun	11,508	Rockwell City 1,981	573	19	5	2	7
14	Carroll	21,423	Carroll 9,579	570	15	5	2	40
15	Cass	15,128	Atlantic 7,432	565	16	4	4	43
16	Cedar	17,381	Tipton 2,998	582	13	1	7	20
17	Cerro Gordo	46,733	Mason City 29,040	575	31	2	2	10
18	Cherokee	14,098	Cherokee 6,026	577	21	5	3	5
19	Chickasaw	13,295	New Hampton 3,660	505	18	2	1	15
20	Clarke	8,287	Osceola 10,632	431	8	3	5	46
21	Clay	17,585	Spencer 11,066	573	22	5	3	4, 5
22	Clayton	19,054	Elkader 1,510	795	25	2	1	16
23	Clinton	51,040	Clinton 29,201	710	35	1	7	19, 20
24	Crawford	16,775	Denison 6,604	714	16	5	3	6
25	Dallas	29,755	Adel 3,304	591	21	4	5	38, 39
26	Davis	8,312	Bloomfield 2,580	505	18	3	8	46
27	Decatur	8,338	Leon 2,047	535	22	3	5	44
28	Delaware	18,035	Manchester 5,137	579	20	2	1	14, 17
29	Des Moines	42,614	Burlington 27,208	429	22	3	8	49, 50
30	Dickinson	14,909	Spirit Lake 3,871	404	15	5	3	4
31	Dubuque	86,403	Dubuque 57,546	616	41	2	1	17, 18
32	Emmet	11,569	Estherville 6,720	402	11	5	3	4
33	Fayette	21,843	West Union 2,490	731	28	2	1	14, 16
34	Floyd	17,058	Charles City 7,878	501	13	2	2	15
35	Franklin	11,364	Hampton 4,133	583	17	5	2	9
36	Fremont	8,226	Sidney 1,253	517	13	4	4	43
37	Greene	10,045	Jefferson 4,292	572	17	5	2	40
38	Grundy	12,029	Grundy Center 2,491	501	7	2	1	11
39	Guthrie	10,935	Guthrie Center 1,614	594	19	4	5	39
40	Hamilton	16,071	Webster City 7,894	577	13	5	2	7, 9
41	Hancock	12,638	Garner 2,916	573	10	5	2	8
42	Hardin	19,094	Eldora 3,038	569	12	5	2	9
43	Harrison	14,730	Logan 1,401	701	26	4	4	41
44	Henry	19,226	Mount Pleasant 8,027	436	19	3	8	49
45	Howard	9,809	Cresco 3,689	473	17	2	1	15
46	Humboldt	10,756	Dakota City 1,024	436	17	5	2	8
47	Ida	8,365	Ida Grove 2,357	432	10	5	3	6
48	Iowa	14,630	Marengo 2,270	588	19	2	6	30
49	Jackson	19,950	Maquoketa 6,111	650	16	2	7	17
50	Jasper	34,795	Newton 14,789	732	31	3	5	29
51	Jefferson	16,310	Fairfield 9,768	440	12	3	8	47
52	Johnson	96,119	Iowa City 59,738	823	51	1	6	23, 24, 25
53	Jones	19,444	Anamosa 5,100	578	18	1	6	20, 28
54	Keokuk	11,624	Sigourney 2,111	580	25	3	8	48
55	Kossuth	18,591	Algona 6,015	976	21	5	3	4, 8
56	Lee	38,687	Fort Madison 11,618	540	23	3	8	49, 50
57	Linn	168,767	Cedar Rapids 108,751	724	77	1	6	25, 26, 27, 28
58	Louisa	11,592	Wapello 2,013	417	8	1	8	24
59	Lucas	9,070	Chariton 4,616	435	8	3	5	46
60	Lyon	11,952	Rock Rapids 2,601	588	13	5	3	3
61	Madison	12,483	Winterset 4,196	563	20	4	5	39
62	Mahaska	21,522	Oskaloosa 10,632	572	23	3	8	29, 48
63	Marion	30,001	Knoxville 8,232	575	21	3	5	45, 48
64	Marshall	38,276	Marshalltown 25,178	573	19	3	2	29, 32
65	Mills	13,202	Glenwood 4,571	441	14	4	4	43

County No.	County	1990 Population	County Seat and 1990 Population	Area in Square Miles	No. of voting Precincts 1992	Congressional District	Judicial District	State Senate District ²
66	Mitchell	10,928	Osage	3,439	470	13	2	10, 15
67	Monona	10,034	Onawa	2,938	699	17	5	3
68	Monroe	8,114	Albia	3,870	434	10	3	8
69	Montgomery	12,076	Red Oak	6,264	424	12	4	4
70	Muscatine	39,907	Muscatine	22,881	449	26	1	7
71	O'Brien	15,444	Pringhar	950	574	20	5	3
72	Osceola	7,267	Sibley	2,815	399	9	5	3
73	Page	16,870	Clarinda	5,104	535	12	3	4
74	Palo Alto	10,669	Ermetsburg	3,940	568	21	5	3
75	Plymouth	23,388	LeMars	8,454	864	16	5	3
76	Pocahontas	9,525	Pocahontas	2,085	578	11	5	2
77	Polk	327,140	Des Moines	193,187	592	163	4	5
78	Pottawattamie	82,628	Council Bluffs	54,315	959	51	5	4
79	Poweshiek	19,033	Montezuma	1,651	586	21	3	8
80	Ringgold	5,420	Mount Ayr	1,796	536	9	3	5
81	Sac	12,324	Sac City	2,492	578	9	5	2
82	Scott	150,979	Davenport	95,333	469	62	1	7
83	Shelby	13,230	Harlan	5,148	591	16	4	4
84	Sioux	29,903	Orange City	4,940	769	23	5	3
85	Story	74,252	Nevada	6,009	574	43	3	2
86	Tama	17,419	Toledo	2,380	722	22	2	8
87	Taylor	7,114	Bedford	1,528	537	8	3	5
88	Union	12,750	Creston	7,911	427	15	3	5
89	Van Buren	7,676	Keosauqua	1,020	489	9	3	8
90	Wapello	35,687	Ottumwa	24,488	436	24	3	8
91	Warren	36,033	Indianola	11,340	573	25	3	5
92	Washington	19,612	Washington	7,074	571	19	3	8
93	Wayne	7,067	Corydon	1,675	527	10	3	5
94	Webster	40,342	Fort Dodge	25,894	718	33	5	2
95	Winnebago	12,122	Forest City	4,430	402	16	5	2
96	Winneshiek	20,847	Decorah	8,063	690	27	2	1
97	Woodbury	88,276	Sioux City	80,505	877	49	5	3
98	Worth	7,991	Northwood	1,940	402	11	2	2
99	Wright	142,69	Clarion	2,703	582	18	5	2

¹Each Iowa county has one additional precinct for absentee ballots cast within that county.

²Each state Senate district consists of two Iowa House districts.

i.e. Senate District 1 consists of Iowa House districts 1 & 2.

Opposite: Pictured is the Marion County Courthouse in Knoxville shortly after its completion in 1886. The cornerstone of the 110 year old courthouse contains a Bible and a copy of each of the county newspapers.

History and
The Constitution

7



HISTORY OF IOWA

By Dorothy Schwieder, professor of history, Iowa State University

Marquette and Joliet Find Iowa Lush and Green

In the summer of 1673, French explorers Louis Joliet and Father Jacques Marquette traveled down the Mississippi River past the land that was to become the state of Iowa. The two explorers, along with their five crewmen, stepped ashore near where the Iowa river flowed into the Mississippi. It is believed that the 1673 voyage marked the first time that white people visited the region of Iowa. After surveying the surrounding area, the Frenchmen recorded in their journals that Iowa appeared lush, green, and fertile. For the next 300 years, thousands of white settlers would agree with these early visitors: Iowa was indeed lush and green; moreover, its soil was highly productive. In fact, much of the history of the Hawkeye State is inseparably intertwined with its agricultural productivity. Iowa stands today as one of the leading agricultural states in the nation, a fact foreshadowed by the observations of the early French explorers.

The Indians

Before 1673, however, the region had long been home to many Native Americans. Approximately 17 different Indian tribes had resided here at various times including the Ioway, Sauk, Mesquaki, Sioux, Potawatomi, Oto, and Missouri. The Potawatomi, Oto, and Missouri Indians had sold their land to the federal government by 1830 while the Sauk and Mesquaki remained in the Iowa region until 1845. The Santee Band of the Sioux was the last to negotiate a treaty with the federal government in 1851.

The Sauk and Mesquaki constituted the largest and most powerful tribes in the Upper Mississippi Valley. They had earlier moved from the Michigan region into Wisconsin and by the 1730s, they had relocated in western Illinois. There they established their villages along the Rock and Mississippi Rivers. They lived in their main villages only for a few months each year. At other times, they traveled throughout western Illinois and eastern Iowa hunting, fishing, and gathering food and materials with which to make domestic articles. Every spring, the two tribes traveled northward into Minnesota where they tapped maple trees and made syrup.

In 1829, the federal government informed the two tribes that they must leave their villages in western Illinois and move across the Mississippi River into the Iowa region. The federal government claimed ownership of the Illinois land as a result of the Treaty of 1804. The move was made but not without violence. Chief Black Hawk, a highly-respected Sauk leader, protested the move and in 1832 returned to reclaim the Illinois village of Saukenauk. For the next three months, the Illinois militia pursued Black Hawk and his band of approximately 400 Indians northward along the eastern side of the Mississippi River. The Indians surrendered at the Bad Axe River in Wisconsin, their numbers having dwindled to about 200. This encounter is known as the Black Hawk War. As punishment for their resistance, the federal government required the Sauk and Mesquaki to relinquish some of their land in eastern Iowa. This land, known as the Black Hawk Purchase, constituted a strip 50 miles wide lying along the Mississippi River, stretching from the Missouri border to approximately Fayette and Clayton Counties in northeastern Iowa.

Today, Iowa is still home to one Indian group, the Mesquaki, who reside on the Mesquaki Settlement in Tama County. After most Sauk and Mesquaki members had been removed from the state, some Mesquaki tribal members, along with a few Sauk, returned to hunt and fish in eastern Iowa. The Indians then approached Governor James Grimes with the request that they be allowed to purchase back some of their original land. They collected \$735 for their first land purchase and eventually they bought back approximately 3,200 acres.

Iowa's First White Settlers

The first official white settlement in Iowa began in June 1833, in the Black Hawk Purchase. Most of Iowa's first white settlers came from Ohio, Pennsylvania, New York, Indiana, Kentucky, and Virginia. The great majority of newcomers came in



The first settlers in Iowa had trouble finding enough timber to build their new homes.

family units. Most families had resided in at least one additional state between the time they left their state of birth and the time they arrived in Iowa. Sometimes families had relocated three or four times before they reached Iowa. At the same time, not all settlers remained here; many soon moved on to the Dakotas or other areas in the Great Plains.

Iowa's earliest white settlers soon discovered an environment different from that which they had known back East. Most northeastern and southeastern states were heavily timbered; settlers there had material for building homes, outbuildings, and fences. Moreover, wood also provided ample fuel. Once past the extreme eastern portion of Iowa, settlers quickly discovered that the state was primarily a prairie or tall grass region. Trees grew abundantly in the extreme eastern and southeastern portions, and along rivers and streams, but elsewhere timber was limited.

In most portions of eastern and central Iowa, settlers could find sufficient timber for construction of log cabins, but substitute materials had to be found for fuel and fencing. For fuel, they turned to dried prairie hay, corn cobs, and dried animal droppings. In southern Iowa, early settlers found coal outcroppings along rivers and streams. People moving into northwest Iowa, an area also devoid of trees, constructed sod houses. Some of the early sod house residents wrote in glowing terms about their new quarters, insisting that "soddies" were not only cheap to build but were warm in the winter and cool in the summer. Settlers experimented endlessly with substitute fencing materials. Some residents built stone fences; some constructed dirt ridges; others dug ditches. The most successful fencing material was the osage orange hedge until the 1870s when the invention of barbed wire provided farmers with satisfactory fencing material.

Early settlers recognized other disadvantages of prairie living. Many people complained that the prairie looked bleak and desolate. One woman, newly arrived from New York State, told her husband that she thought she would die without any trees. Emigrants from Europe, particularly the Scandinavian countries, reacted in similar fashion. These newcomers also discovered that the prairies held another disadvantage — one that could be deadly. Prairie fires were common in the tall grass country, often occurring yearly. Diaries of pioneer families provide dramatic accounts of the reactions of early Iowans to prairie fires, often a mixture of fear and awe. When a prairie fire approached, all family members were called out to help keep the flames away. One nineteenth century Iowan wrote that in the fall, people slept "with one eye open" until the first snow fell, indicating that the threat of fire had passed.

Pioneer families faced additional hardships in their early years in Iowa. Constructing

a farmstead was hard work in itself. Families not only had to build their homes, but often they had to construct the furniture used. Newcomers were often lonely for friends and relatives. Pioneers frequently contracted communicable diseases such as scarlet fever. Fever and ague, which consisted of alternating fevers and chills, was a constant complaint. Later generations would learn that fever and ague was a form of malaria, but pioneers thought that it was caused by gas emitted from the newly turned sod. Moreover, pioneers had few ways to relieve even common colds or toothaches.

Early life on the Iowa prairie was sometimes made more difficult by the death of family members. Some pioneer women wrote of the heartache caused by the death of a child. One woman, Kitturah Belknap, had lost one baby to lung fever. When a second child died, she confided in her diary:

"I have had to pass thru another season of sorrow. Death has again entered our home. This time it claimed our dear little John for its victim. It was hard for me to give him up but dropsy on the brain ended its work in four short days... We are left again with one baby and I feel that my health is giving way."¹

But for the pioneers who remained on the land, and most did, the rewards were substantial. These early settlers soon discovered that prairie land, although requiring some adjustments, was some of the richest land to be found anywhere in the world. Moreover, by the late 1860s, most of the state had been settled and the isolation and loneliness associated with pioneer living had quickly vanished.

Transportation: Railroad Fever

As thousands of settlers poured into Iowa in the mid-1800s, all shared a common concern for the development of adequate transportation. The earliest settlers shipped their agricultural goods down the Mississippi River to New Orleans, but by the 1850s, Iowans had caught the nation's railroad fever. The nation's first railroad had been built near Baltimore in 1831, and by 1860, Chicago was served by almost a dozen lines. Iowans, like other Midwesterners, were anxious to start railroad building in their state.

In the early 1850s, city officials in the river communities of Dubuque, Clinton, Davenport, and Burlington began to organize local railroad companies. City officials knew that railroads building west from Chicago would soon reach the Mississippi River opposite the four Iowa cities. With the 1850s, railroad planning took place which eventually resulted in the development of the Illinois Central, the Chicago and North Western, the Rock Island, and the Chicago, Burlington, and Quincy Railroads. The first railroad to complete its line across the state was the Chicago and North Western, reaching Council Bluffs in 1867. Council Bluffs had been designated as the eastern terminus for the Union Pacific, the railroad that would eventually extend across the western half of the nation and along with the Central Pacific, provide the nation's first transcontinental railroad. A short time later a fifth railroad, the Chicago, Milwaukee, St. Paul, and Pacific, also completed its line across the state.

The completion of five railroads across Iowa brought major economic changes. Of primary importance, Iowans could travel every month of the year. During the latter nineteenth and early twentieth centuries, even small Iowa towns had six passenger trains a day. Steamboats and stagecoaches had previously provided transportation, but both were highly dependent on the weather, and steam boats could not travel at all once the rivers had frozen over. Railroads also provided year-round transportation for Iowa's farmers. With Chicago's pre-eminence as a railroad center, the corn, wheat, beef, and pork raised by Iowa's farmers could be shipped through Chicago, across the nation to eastern seaports, and from there, anywhere in the world.

Railroads also brought major changes in Iowa's industrial sector. Before 1870, Iowa contained some manufacturing firms in the eastern portion of the state, particularly all made possible by year-around railroad transportation. Many of the new industries were related to agriculture. In Cedar Rapids, John and Robert Stuart, along with their cousin, George Douglas, started an oats processing plant. In time, this firm

¹Quoted in Glenda Riley's, *Frontierswomen: The Iowa Experience* (Ames: Iowa State University Press, 1981), p. 81

took the name Quaker Oats. Meat packing plants also appeared in the 1870s in different parts of the state: Sinclair Meat Packing opened in Cedar Rapids and John Morrell and Company set up operations in Ottumwa.

Education and Religion

As Iowa's population and economy continued to grow, education and religious institutions also began to take shape. Americans had long considered education important and Iowans did not deviate from that belief. Early in any neighborhood, residents began to organize schools. The first step was to set up township elementary schools, aided financially by the sale or lease of section 16 in each of the state's many townships. The first high school was established in the 1850s, but in general, high schools did not become widespread until after 1900. Private and public colleges also soon appeared. By 1900, the Congregationalists had established Grinnell College. The Catholics and Methodists were most visible in private higher education, however. As of 1900, they had each created five colleges: Iowa Wesleyan, Simpson, Cornell, Morningside, and Upper Iowa University by the Methodists; and Marycrest, St. Ambrose, Briar Cliff, Loras, and Clarke by the Catholics. Other church colleges present in Iowa by 1900 were Coe and Dubuque (Presbyterian); Wartburg and Luther (Lutheran); Central (Baptist); and Drake (Disciples of Christ).

The establishment of private colleges coincided with the establishment of state educational institutions. In the mid-1800s, state officials organized three state institutions of higher learning, each with a different mission. The University of Iowa, established in 1855, was to provide classical and professional education for Iowa's young people; Iowa State College of Science and Technology (now Iowa State University), established in 1858, was to offer agricultural and technical training. Iowa State Teachers' College (now University of Northern Iowa), founded in 1876, was to train teachers for the state's public schools.



Drake University class of 1887.

Iowans were also quick to organize churches. Beginning in the 1840s, the Methodist Church sent out circuit riders to travel throughout the settled portion of the state. Each circuit rider typically had a two-week circuit in which he visited individual families and conducted sermons for local Methodist congregations. Because the circuit riders' sermons tended to be emotional and simply stated, Iowa's frontiers-people could readily identify with them. The Methodists profited greatly from their "floating ministry," attracting hundreds of converts in Iowa's early years. As more settled communities appeared, the Methodist Church assigned ministers to these stationary charges.

Catholics also moved into Iowa soon after white settlement began. Dubuque served as the center for Iowa Catholicism as Catholics established their first diocese in that city. The leading Catholic figure was Bishop Mathias Loras, a Frenchman, who came to Dubuque in the late 1830s. Bishop Loras helped establish Catholic churches in the area and worked hard to attract priests and nuns from foreign countries. Before the Civil War, most of Iowa's Catholic clergy were from France, Ireland, and Germany. After the Civil War, more and more of that group tended to be native-born. Bishop Loras also helped establish two Catholic educational institutions in Dubuque, Clarke College and Loras College.

Congregationalists were the third group to play an important religious role in Iowa before the Civil War. The first group of Congregationalist ministers here were known as the Iowa Band. This was a group of 11 ministers, all trained at Andover Theological Seminary, who agreed to carry the gospel into a frontier region. The group arrived in 1843, and each minister selected a different town in which to establish a congregation. The Iowa Band's motto was "each a church; all a college." After a

number of years when each minister worked independently, the ministers collectively helped to establish Iowa College in Davenport. Later church officials moved the college to Grinnell and changed its name to Grinnell College. The letters and journals of William Salter, a member of the Iowa Band, depict the commitment and philosophy of this small group. At one point, Salter wrote the following to his fiancée back East:

"I shall aim to show that the West will be just what others make it, and that they which work the hardest and do the most for it shall have it. Prayer and pain will save the West and the Country is worth it..."²

Throughout the nineteenth century, many other denominations also established churches within the state. Quakers established meeting houses in the communities of West Branch, Springdale, and Salem. Presbyterians were also well represented in Iowa communities. Baptists often followed the practice of hiring local farmers to preach on Sunday mornings. And as early as the 1840s, Mennonite Churches began to appear in eastern Iowa. The work of the different denominations meant that during the first three decades of settlement, Iowans had quickly established their basic religious institutions.

The Civil War

By 1860, Iowa had achieved statehood (December 28, 1846), and the state continued to attract many settlers, both native and foreign-born. Only the extreme northwestern part of the state remained a frontier area. But after almost 30 years of peaceful development, Iowans found their lives greatly altered with the outbreak of the Civil War in 1861. While Iowans had no battles fought on their soil, the state paid dearly through the contributions of its fighting men. Iowa males responded enthusiastically to the call for Union volunteers and more than 75,000 Iowa men served with distinction in campaigns fought in the East and in the South. Of that number, 13,001 died in the war, many of disease rather than from battle wounds. Some men died in Confederate prison camps, particularly Andersonville, Georgia. A total of 8,500 Iowa men were wounded.

Many Iowans served with distinction in the Union Army. Probably the best known was Grenville Dodge, who became a general during the war. Dodge fulfilled two important functions: he supervised the rebuilding of many southern railroad lines to enable Union troops to move more quickly through the South; and he directed the counter intelligence operation for the Union Army, locating Northern sympathizers in the South who, in turn, would relay information on Southern troop movements and military plans to military men in the North.

Another Iowan, Cyrus Carpenter, was 31 years old when he entered the army in 1861. Living in Ft. Dodge, Carpenter requested a commission from the army rather than enlisting. He was given the rank of captain and was installed as quartermaster. Carpenter had never served in that capacity before, but with the aid of an army clerk, he proceeded to carry out his duties. Most of the time, Carpenter was responsible for feeding 40,000 men. Not only was it difficult to have sufficient food for the men, but Carpenter constantly had to keep his supplies and staff on the move. Carpenter found it an immensely frustrating task, but most of the time, he managed to have the food and other necessities at the right place at the right time.

Iowa women also served their nation during the war. Hundreds of women knitted sweaters, sewed uniforms, rolled bandages, and collected money for military supplies. Women formed soldiers' relief societies throughout the state. Annie Wittenmyer particularly distinguished herself through volunteer work. She spent much time during the war raising money and needed supplies for Iowa soldiers. At one point, Mrs. Wittenmyer visited her brother in a Union army hospital. She objected to the food served to the patients, contending that no one could get well on greasy bacon and cold coffee. She suggested to hospital authorities that they establish diet kitchens so that the patients would receive proper nutrition. Eventually, some diet kitchens were established in military hospitals. Mrs. Wittenmyer also was responsible for the establishment of several homes for soldiers' orphans.

²Quoted in Joseph Wall's, *Iowa: A History* (New York: W.W. Norton & Company Inc., 1978), p. 70.

The Political Arena

The Civil War era brought considerable change to Iowa and perhaps one of the most visible changes came in the political arena. During the 1840s, most Iowans voted Democratic although the state also contained some Whigs. Iowa's first two United States Senators were Democrats as were most state officials. During the 1850s, however, the state's Democratic Party developed serious internal problems as well as being unsuccessful in getting the national Democratic Party to respond to their needs. Iowans soon turned to the newly emerging Republican Party; the political career of James Grimes illustrates this change. In 1854, Iowans elected Grimes governor on the Whig ticket. Two years later, Iowans elected Grimes governor on the Republican ticket. Grimes would later serve as a Republican United States Senator from Iowa. Republicans took over state politics in the 1850s and quickly instigated several changes. They moved the state capital from Iowa City to Des Moines, they established the University of Iowa, and they wrote a new state constitution. From the late 1850s until well into the twentieth century, Iowans remained strongly Republican. Iowans sent many highly capable Republicans to Washington, particularly William Boyd Allison of Dubuque, Jonathan P. Dolliver of Ft. Dodge, and Albert Baird Cummins of Des Moines. These men served their state and their nation with distinction.



Annie Wittenmyer

Another political issue facing Iowans in the 1860s was the issue of woman's suffrage. From the 1860s on, Iowa contained a large number of women, and some men, who strongly supported the measure and who worked endlessly for its adoption. In keeping with the general reform mood of the latter 1860s and 1870s, the issue first received serious consideration when both houses of the General Assembly passed a woman's suffrage amendment in 1870. Two years later, however, when the legislature had to consider the amendment again before it could be submitted to the general electorate, interest had waned, opposition had developed, and the amendment was defeated.

For the next 47 years, Iowa women worked continually to secure passage of a woman's suffrage amendment to Iowa's state constitution. During that time, the issue was considered in almost every session of the state legislature, but an amendment was offered (having passed both houses of the state legislature in two consecutive sessions) to the general electorate only once, in 1916. In that election, voters defeated the amendment by about 10,000 votes.

The arguments against woman's suffrage ranged from the charge that women were not interested in the vote to the charge that woman's suffrage would bring the downfall of the family and would cause delinquency in children. Regarding the defeat of the 1916 state referendum on the female vote, Iowa-born Carrie Chapman Catt, a leader for the woman's suffrage cause, argued that the liquor interests in the state should accept responsibility as they had worked hard to defeat the measure. During the long campaign to secure the vote, however, the women themselves were not always in agreement as to the best approach to secure a victory. Catt herself led the final victorious assault in 1918 and 1919 in Washington with her "winning plan." This called for women to work for both state (state constitutions) and national (national constitution) amendments. Finally, in 1920, after both houses of the United States Congress passed the measure and it had been approved by the proper number of states, woman's suffrage became a reality for American women everywhere.

Iowa: Home for Immigrants

While Iowans were debating the issues of woman's suffrage in the post Civil War period, the state itself was attracting many more people. Following the Civil War, Iowa's population continued to grow dramatically, from 674,913 people in 1860 to 1,194,020 in 1870. Moreover, the ethnic composition of Iowa's population also changed substantially. Before the Civil War, Iowa had attracted some foreign-born settlers, but the number remained small. After the Civil War, the number of immigrants increased. In 1869, the state encouraged immigration by printing a 96-page booklet entitled *Iowa: The Home for Immigrants*. The publication gave physical, social, educational, and political descriptions of Iowa. The legislature instructed that the booklet be published in English, German, Dutch, Swedish, and Danish.

Iowans were not alone in their efforts to attract more northern and western Europeans. Throughout the nation, Americans regarded these newcomers as "good

stock" and welcomed them enthusiastically. Most immigrants from these countries came in family units. Germans constituted the largest group, settling in every county within the state. The great majority became farmers, but many also became craftsmen and shopkeepers. Moreover, many German-Americans edited newspapers, taught school, and headed banking establishments. In Iowa, Germans exhibited the greatest diversity in occupations, religion, and geographical settlement.

The Marx Goettsch family of Davenport serves well as an example of German immigrants. At the time of his emigration in 1871, Goettsch was 24 years old, married, and the father of a young son. During a two-year term in the German Army, Goettsch had learned the trade of shoemaking. Goettsch and his family chose to settle in Davenport, among Germans from the Schleswig-Holstein area. By working hard as a shoemaker, Goettsch managed not only to purchase a building for his home and shop, but also to purchase five additional town lots. Later, Goettsch had homes built on the lots which he rented out. He had then become both a small businessman and a landlord.

During the next 25 years, Goettsch and his wife, Anna, raised six children and enjoyed considerable prosperity. For Marx and Anna, life in America, surrounded by fellow German-Americans, did not differ greatly from life in the old country. For their children, however, life was quite different. The lives of the Goettsch children — or the second generation — best illustrate the social and economic opportunities available to immigrants in the United States. If the family had remained in Germany, probably all five sons would have followed their father's occupation of shoemaker. In the United States, all five pursued higher education. Two sons received Ph.D.s, two sons received M.D.s, and one son became a professional engineer. With the third generation, education was also a crucial factor. Of seven grandchildren, all became professionals. Moreover, five of the seven were female. As the Goettsch experience indicates, opportunities abounded for immigrants settling in Iowa in the nineteenth and twentieth centuries. The newcomers and their children could take up land, go into business, or pursue higher education. For most immigrants, these areas offered a better, more prosperous life than their parents had known in the old country.

Iowa also attracted many other people from Europe, including Swedes, Norwegians, Danes, Hollanders, and many emigrants from the British Isles as shown by the following table. After 1900, people also emigrated from southern and eastern Europe. In many instances, immigrant groups were identified with particular occupations. The Scandinavians, including Norwegians, who settled in Winneshiek and Story Counties; Swedes, who settled in Boone County; and Danes, who settled in southwestern Iowa; were largely associated with farming. Many Swedes also became coal miners. The Hollanders made two major settlements in Iowa, the first in Marion County, and the second in northwest Iowa.

Proportionately far more southern and eastern immigrants, particularly Italians and Croats, went into coal mining than did western and northern Europeans. Arriving in Iowa with little money and few skills, these groups gravitated toward work that required little or no training and provided them with immediate employment. In Iowa around the turn of the century, that work happened to be coal mining.



Norwegian emigrant Gertrud Aga Nesheim.

Foreign-born in Iowa, 1880, 1900, and 1920

Country	1880	1900	1920
All countries	261,650	305,920	255,647
Germany	88,268	123,162	70,642
Sweden	17,559	29,875	22,493
Norway	21,586	25,634	17,344
Denmark	6,901	17,102	18,020
Netherlands	4,743	9,388	12,471
England	22,610	21,027	13,036
Scotland	6,885	6,425	3,967
Wales	3,031	3,091	1,753
Ireland	44,061	28,321	10,685
Switzerland	4,584	4,342	2,871
France	2,675	1,905	2,125
Austria	12,027	13,118	4,334
Czechoslovakia*			9,150
Russia	535	1,998	7,319
Italy	122	1,196	4,956
Canada	21,062	15,687	8,929

Source: Leland Sage, *A History of Iowa* (Ames: Iowa State University, 1974), p. 93

*Residents from Bohemia numbered 9,098 in 1905 and 9,500 in 1915.

Totals for other countries, such as Belgium, Hungary, Poland, Yugoslavia, and Greece, are not included because each country's foreign-born was less than 1,000 in any census year.

Coal Miners

Italian emigration differed from earlier emigration in that it tended to be male dominated. Typically, the Italian male emigrated with financial support of family or friends. Once in Iowa, he worked in the mines to pay back his sponsors; then he began to save to bring his wife and family from Italy. For two generations, Italian males worked in coal mines scattered throughout central and southern Iowa. Beginning around 1925, however, the Iowa coal industry began to decline. By the mid-1950s only a few underground mines remained in the state.

Life in a coal camp differed greatly from life in more settled Iowa communities. Most residents described the camps as bleak and dismal. The typical coal camp contained a company store, a tavern and pool hall, a miners' union hall, and an elementary school. Only rarely did coal camps contain churches or high schools. Coal camp residents had few social or economic opportunities. Most sons followed their fathers into the mines, and daughters tended to marry miners and continued to live in the camps.

The majority of blacks who migrated to Iowa during the late nineteenth and early twentieth centuries also worked as coal miners. Before the Civil War, Iowa had only a small black population, but in the 1880s that number increased considerably. Unfortunately, many of the early blacks were hired as strike breakers by Iowa coal operators. In later decades, however, coal companies hired blacks as regular miners.



The Buxton Wonders baseball team was from the coal mining town of Buxton which only existed from 1900-1922.

The most notable coal community in Iowa was Buxton. Located in northern Monroe County, Buxton contained almost 5,000 people. By contrast, most coal camps averaged around 200 residents. Consolidation Coal Company owned and operated Buxton and instigated many progressive policies. Perhaps most unusual, Buxton had a high black population, at one time almost 54 percent. Most social and economic institutions were racially integrated and the town contained many black professionals. Buxton existed from 1900 to 1922 when coal seams around the area were depleted. Black families then moved on to Des Moines, Waterloo, Cedar Rapids and to communities outside the state.

The Family Farm

After the Civil War, Iowa's agriculture also underwent considerable change. By the 1870s, farms and small towns blanketed the entire state. Also in that decade, Iowa farmers established definite production patterns, which led to considerable prosperity. During the Civil War, Iowa farmers had raised considerable wheat. After the war, however, prominent Iowa farmers like "Tama Jim" Wilson, later to be national secretary of agriculture for 16 years, urged farmers to diversify their production, raise corn rather than wheat, and convert that corn into pork, beef, and wool whenever possible. For many generations, Iowa farmers have followed Wilson's advice.

Eventhough farmers changed their agricultural production, farm work continued to be dictated by the seasons. Wintertime meant butchering, fence mending, ice cutting, and wood chopping. In the spring, farmers prepared and planted their fields. Summertime brought sheep shearing, haying, and threshing. In the fall, farmers picked corn, the most difficult farm task of all.

Farm women's work also progressed according to the seasons. During the winter, women did their sewing and mending, and helped with butchering. Spring brought the greatest activity. Then women had to hatch and care for chickens, plant gardens, and do spring housekeeping. During the summer, women canned large amounts of vegetables and fruit. Canning often extended into the fall. Foods like apples and potatoes were stored for winter use. Throughout all the seasons, there were many constants in farm women's routines. Every-day meals had to be prepared, children cared for, and housekeeping done. With gardens to tend and chickens to feed and water, farm women had both indoor and outdoor work. Through their activities, however, women produced most of their families' food supply.

During the late 1800s and early 1900s, social activities for farm families were limited. Most families made few trips to town. Some Iowans remember that even in the 1920s, they went to town only on Saturday night. Family members looked to each other for companionship and socializing. Moreover, the country church and the country school were important social centers. Families gathered at neighborhood schools several times each year for Christmas programs, spelling bees, and annual end-of-the-year picnics.

Many rural neighborhoods had distinct ethnic identifications, often merged into religion. Throughout the Iowa countryside, churches abounded with designations such as German Lutheran, German Catholic, German Methodist, Swedish Lutheran, Swedish Methodist, and Swedish Baptist.



The farm women had many responsibilities, including providing most of their families' food supply.

Vast Changes

In 1917, the United States entered World War I and farmers as well as all Iowans experienced a wartime economy. For farmers, the change was significant. Since the beginning of the war in 1914, Iowa farmers had experienced economic prosperity. Along with farmers everywhere, they were urged to be patriotic by increasing their production. Farmers purchased more land and raised more corn, beef, and pork for the war effort. It seemed that no one could lose as farmers expanded their operations, made more money, and at the same time, helped the Allied war effort.

After the war, however, Iowa farmers soon saw wartime farm subsidies eliminated. Beginning in 1920, many farmers had difficulty making the payment for debts they had incurred during the war. The 1920s were a time of hardship for Iowa's farm families and for many families, these hardships carried over into the 1930s.

As economic difficulties worsened, Iowa farmers sought to find local solutions. Faced with extremely low farm prices, including corn at 10 cents a bushel and pork at three cents a pound, some Iowa farmers joined the Farm Holiday Association. This group, which had its greatest strength in the area around Sioux City, tried to withhold farm products from markets. They believed this practice would force up farm prices. The Farm Holiday Association had only limited success as many farmers did not cooperate and the withholding itself did little to raise prices. Farmers experienced little relief until 1933 when the federal government, as part of Franklin Roosevelt's New Deal, created a federal farm program.

In 1933, native Iowan Henry A. Wallace went to Washington as secretary of agriculture and served as principle architect for the new farm program. Wallace, former editor of the Midwest's leading farm journal, *Wallace's Farmer*, believed that prosperity would return to the agricultural sector only if agricultural production was curtailed. Further, he believed that farmers should be monetarily compensated

for withholding agricultural land from production. These two principles were incorporated into the Agricultural Adjustment Act passed in 1933. Iowa farmers experienced some recovery as a result of the legislation but like all Iowans, they did not experience total recovery until the 1940s.

Since World War II, Iowans have continued to undergo considerable economic, political, and social change. In the political area, Iowans experienced a major change in the 1960s when liquor by the drink came into effect. During both the nineteenth and early twentieth centuries, Iowans had strongly supported prohibition, but in 1933 with the repeal of national prohibition, Iowans established a state liquor commission. This group was charged with control and regulation of Iowa's liquor sales. From 1933 until the early 1960s, Iowans could purchase packaged liquor only. In the 1970s, Iowans witnessed a reapportionment of the General Assembly, achieved only after a long struggle for an equitably-apportioned state legislature. Another major political change was in regard to voting. By the mid-1950s, Iowa had developed a fairly competitive two-party structure, ending almost 100 years of Republican domination within the state.

In the economic sector, Iowa also has undergone considerable change. Beginning with the first farm-related industries developed in the 1870s, Iowa has experienced a gradual increase in the number of business and manufacturing operations. The period since World War II has witnessed a particular increase in manufacturing operations. While agriculture continues to be the state's dominant industry, Iowans also produce a wide variety of products including refrigerators, washing machines, fountain pens, farm implements, and food products that are shipped around the world.

Strong Traditions

At the same time, some traditions remain unchanged. Iowans are still widely known for their strong educational systems, both in secondary as well as in higher education. Today, Iowa State University and the University of Iowa continue to be recognized nationally and internationally as outstanding educational institutions. Iowa remains a state composed mostly of farms and small towns, with a limited number of larger cities. Moreover, Iowa is still a place where most people live stable, comfortable lives, where family relationships are strong and where the quality of life is high. In many peoples' minds, Iowa is "middle America." Throughout the years, Iowans have profited from their environment and the result is a progressive people and a bountiful land.

Population of Iowa: 1840 to 1990

(A minus sign (-) denotes decrease)

Census	Population	Increase over preceding census	
		Number	Percent
1990	2,776,755	-137,053	4.7
1980	2,913,808	88,440	3.1
1970	2,825,368	67,831	2.4
1960	2,757,537	136,464	5.2
1950	2,621,073	82,805	3.3
1940	2,538,268	67,328	2.7
1930	2,470,939	66,918	2.8
1920	2,404,021	179,250	8.1
1910	2,224,771	-7,082	-0.3
1900	2,231,853	319,556	16.7
1890	1,912,297	287,682	17.7
1880	1,624,615	430,595	36.1
1870	1,194,020	519,107	76.9
1860	674,913	482,699	251.1
1850	192,214	149,102	345.8
1840	43,112 ¹	---	---

¹Includes population of area now constituting that part of Minnesota lying west of the Mississippi River and a line drawn from its source northward to the Canadian boundary. This area formed a part of Iowa Territory in 1840.

IOWA'S SESQUICENTENNIAL

CELEBRATING OUR PAST, PRESENT AND FUTURE

By Meg Courter, Project Manager, Iowa Sesquicentennial Commission

Iowa Commemorates 150 Years of Statehood

On December 28, 1846, President James K. Polk signed into law a bill making Iowa the 29th state in the Union. Now, 150 years later, Iowans all across the state are celebrating the Sesquicentennial anniversary of that historic day.

The celebration will last one full year - from December 28, 1995 to December 28, 1996. Throughout this year, Iowans are joining together for our state's greatest celebration ever. We are highlighting our accomplishments, celebrating our diversity, showcasing our progress, humbly congratulating each other for the contributions we have made to the world, and we are enthusiastically preparing for the future. Celebrating all these elements - and more - will make Iowa's 150th statehood anniversary commemoration a huge success.

The Sesquicentennial opportunity encourages Iowans to look back at the entirety of our collective history - from prehistoric times to 1846 to just last year. We are also celebrating who we are today and peering into and planning for the future. Across the state, communities are incorporating the Sesquicentennial theme, Celebrate Our State, into a multitude of exciting festivals. From the beginning to the end of the Sesquicentennial year, Iowans are leaving countless legacies that range from planting trees on school grounds to sponsoring community discussions on Iowa's future.

The Genesis of the Celebration

Preparation is the key to success. The groundwork for a successful Sesquicentennial celebration began in 1990. In June of that year, the Iowa Centennial Memorial Foundation, a public foundation responsible for managing the funds remaining after the 1946 Centennial celebration, began looking toward Iowa's 150th anniversary. Since Iowa's former and current governors sit on the Foundation's board, Iowa's chief executive, Governor Terry E. Branstad, asked former Governor Norman A. Erbe to lead the planning effort and to develop a proposal for celebrating Iowa's Sesquicentennial.

In September, the Centennial Memorial Foundation asked the State Historical Society of Iowa to become involved in the effort. The Historical Society Board of Trustees then formerly appointed Governor Erbe as chair and Liz Garst of Adel as co-chair. State Historical Society Administrator, David Crosson, joined the team as well. This three-person committee began the exciting task of developing a blueprint for celebrating the past, present and future of the State of Iowa and its citizens.

Iowa's Governors

The immediate support gained from Governor Branstad provided the continuing momentum for the early plans for Iowa's Sesquicentennial. His knowledge and interest in history, plus his dedication to the State of Iowa, were vital to the success of Governor Erbe's proposal.

Governor Branstad further ensured the success of the celebration when he invited former Iowa Governor, Robert D. Ray, to be the chairman of the Iowa Sesquicentennial Commission. Governor Ray plays a pivotal role in directing the work of the Commission. He continues his commitment to the citizens of Iowa through his contributions to the Sesquicentennial effort, as well as many other worthy causes.

All of Iowa's living former governor's have contributed to the legacy that is Iowa. Through their valued support of Iowa's Sesquicentennial celebration and participation in the evolution of our state, we owe them our appreciation.

The Iowa Legislature

In the last days of the 1991 legislative session, the Iowa Assembly passed a bill that incorporated the committee's recommendations, with some amendments. Chapter 7G of the *Iowa Code* created the framework for developing Iowa's 1996 Sesquicentennial celebration. The central component of the legislation includes the formation of the Iowa Sesquicentennial Commission, a bipartisan, nonprofit organization charged with planning activities and programs relating to Iowa's 150th anniversary of statehood.

The Sesquicentennial celebration is not supported by tax dollars. Legislation provided for the sale of special Sesquicentennial license plates. Since the plates became

available in March 1992, the proceeds have been the primary source of revenue supporting the celebration.

Iowa Sesquicentennial Commission

As mandated by *Iowa Code*, the Iowa Sesquicentennial Commission consists of twenty-five men and women appointed by the Legislature and the Office of the Governor for terms lasting until June 30, 1997. Led by Governor Ray as chairman and C.J. Niles of Carroll as co-chair, the individuals serving on the Commission represent Iowa's cultural and regional diversity.

The first definitive tasks of the Commission included hiring an executive director, developing a mission statement and setting broad goals for the celebration. By the end of 1992, the first task was complete. In December, J. Scott Raecker began his role as the Commission's executive director.

The second task of the Commission was to develop a mission statement that would exemplify the statewide celebration of Iowa's 150th birthday. That mission statement follows:

In order to:

- Enhance understanding and appreciation of the individual and collective history of Iowans,
 - Actively involve Iowans in expressing and celebrating the personality and character of Iowa, and
 - Leave a legacy that will favorably impact the quality of life for future generations.
- The Iowa Statehood Sesquicentennial Commission is committed to the development, support, and coordination of programs and activities throughout the state that will generate pride in who we are and confidence in what we will become.

The Iowa Sesquicentennial Commission has many goals, which grow in direct proportion to the number of Iowans who participate in this grand endeavor. Here are the four main goals:

- Educate, celebrate and commemorate Iowa's past and present, and utilize that as a tool to focus on our future.
- Provide the opportunity for all Iowans to become involved in the Sesquicentennial celebration.
- Utilize existing networks to facilitate implementation of Sesquicentennial projects and raise their awareness and promote their accessibility throughout the state.
- Enjoy the sesquicentennial experience and have fun!

County Sesquicentennial Commissions

Plans of the scope take preparation and require hundreds of volunteers. Since the fall of 1993, countless individuals have been involved in the celebration through the County Sesquicentennial Commissions. Through these local organizations - one in each of Iowa's 99 counties - one truly finds the heart and soul of Iowa's Sesquicentennial commemoration.

The role of each County Commission is to plan a locally driven sesquicentennial celebration. This involves commemorating the statehood anniversary as well as highlighting the local area's contribution to the history and culture of our state. Through exciting events, historic preservation, educational activities, cross-generational projects, pageants, quilts, new songs and plays - and a great deal more - existing relationships are growing stronger and new partnerships are taking shape across each county.

The *Iowa Code* mandates that at least one representative from each community and one from the county sit on the local commissions. Additionally, individuals with a variety of backgrounds are invited to serve. Therefore, librarians, farmers, teachers, artists, historians, young people, senior citizens, entrepreneurs, minorities, conservationists, and many, many more Iowans are participating in the Sesquicentennial celebration at the county level.

Iowa's 150th Birthday Party

On December 28, 1996, a spectacular birthday celebration will conclude the Iowa Sesquicentennial year. Every Iowan is invited to join us at the State Capitol in Des Moines where they can experience the event in person or plan a party in their own community to coincide with the celebration in Des Moines. In whatever corner of the state an Iowan can be found - Rock Rapids, Hamburg, Waukon, Fort Madison - anyplace in between or anywhere outside the state, they can be a part of the celebration.

**IOWA SESQUICENTENNIAL COMMISSION MEMBERS
AND ADMINISTRATIVE TEAM**

Iowa Sesquicentennial Commission

CHAIRMAN

Hon. Robert D. Ray
Des Moines

C. Joseph Coleman
Clare

David Crosson
Johnston

Frank J. Delaney III
Burlington

Chalmers "Bump" Elliott
Iowa City

Almo Hawkins
Des Moines

Marilyn Carter
Sioux City

Mary Mascher
Iowa City

Marilyn McDonald
Dubuque

Anne E. Nelson
Council Bluffs

David T. Nelson
Decorah

John Nelson
Estherville

Edward C. Nichols
Knoxville

CO-CHAIR

C.J. Niles
Carroll

Rebecca Reynolds-Knight
Keosauqua

Sue Richter
Milford

William Roba
Davenport

Luke Roth
Des Moines

Emily A. Russell
Oskaloosa

Jane Seaton
Corning

Donn Stanley
Des Moines

Rose Vasquez
Des Moines

Donald W. Wanatee, Sr.
Tama

Peggy Whitworth
Cedar Rapids

Junean G. Witham
Cedar Falls

ISC Administrative Team

J. Scott Raecker
Executive Director

Mary Ann Ubinas
Associate Director

Meg M. Courter
Project Manager

Paulette Ihrig
Administrative Assistant

Jane Nielsen
Field Representative, Western Region

Kay A. Swan
Field Representative, Central Region

Becky Swanson
Field Representative, Eastern Region

TERRITORIAL OFFICIALS AND GOVERNORS OF IOWA

Auditors

Office created January 7, 1840

JESSE WILLIAMS, appointed 1840

WILLIAM M. GILBERT, appointed 1843, reappointed 1844

ROBERT M. SECREST, appointed 1845

Treasurers

Office created January 24, 1839

THORNTON BAYLESS, appointed 1839

MORGAN RENO, appointed 1840

Superintendent of Public Instruction

Office created February 12, 1841; abolished March 9, 1842.

WILLIAM REYNOLDS, appointed 1841

Judges of the Supreme Court

CHARLES MASON, chief justice 1838-1846

JOSEPH WILLIAMS, associate justice 1838-1846

THOMAS S. WILSON, associate justice 1838-1846

GEORGE S. HAMPTON, associate justice 1839-1846

THORNTON BAYLESS, clerk 1838-1839

EASTIN MORRIS, reporter 1843-1846

Delegates to Congress

WILLIAM W. CHAPMAN, 25th and 26th Congresses

¹FRANCIS GEHON

AUGUSTUS C. DODGE, 27th, 28th, and 29th Congresses

Legislative Officers for the Territory of Iowa

Before Iowa was admitted as a state in 1846, the Senate of the territory was called the Legislative Council. The presiding officer was known as the president of the council. The Iowa Constitution, approved by a vote of the people in 1857, created the office of lieutenant governor and named him as the ex officio president of the Senate.

The 1838, 1839, and 1840 sessions were held at the territorial capital in Burlington. The 1841 through 1845 sessions were held in Iowa City. In 1855, the 5th General Assembly voted to change the location of the capital to Des Moines.

Opening Month of Sessions	President of Legislative Council	Speaker of the House
November 1838	Jesse B. Browne	Wm. H. Wallace
November 1839	Stephen P. Hempstead	Edward Johnston
November 1840	M. Bainbridge	Thomas Cox
December 1841	J.W. Parker	Warren Lewis
December 1842	John D. Elbert	James M. Morgan
December 1843	Francis Springer and Thomas Cox	James P. Carleton
December 1844	Francis Gehon	John Foley
December 1845	S. Clinton Hastings	Geo. W. McCleary

¹Elected in 1839, but may have never acted as a delegate.

Territorial Governors

By Presidential Appointment

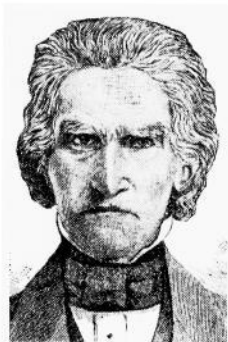

Robert Lucas
1838-1841



John Chambers
1841-1845

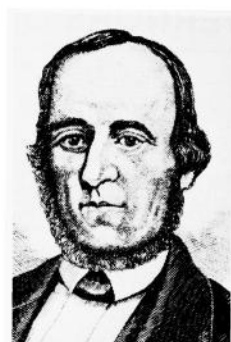

James Clarke
1845-1846

Governors of Iowa

By Election

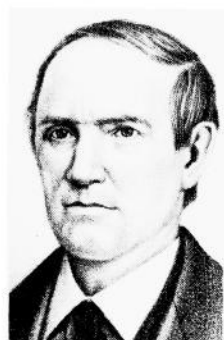

**Ansel
Briggs (D)**
1846-1850



**Stephen P.
Hempstead (D)**
1850-1854

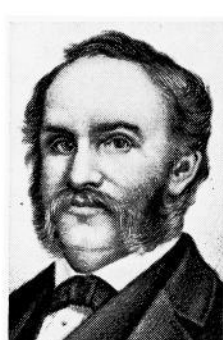

**James W.
Grimes (W)**
1854-1858

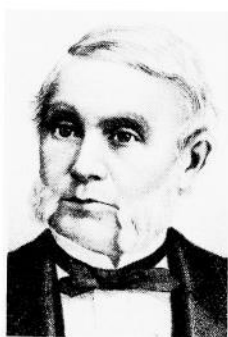

**Ralph P.
Lowe (R)**
1858-1860



**Samuel J.
Kirkwood (R)**
1860-1864
1876-1877

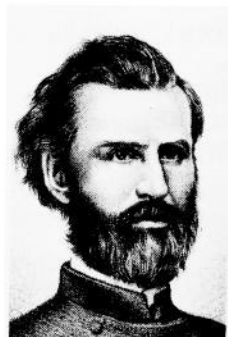

**William M.
Stone (R)**
1864-1868



**Samuel
Merrill (R)**
1868-1872



**Cyrus C.
Carpenter (R)**
1872-1876



**Joshua G.
Newbold (R)**
1877-1878

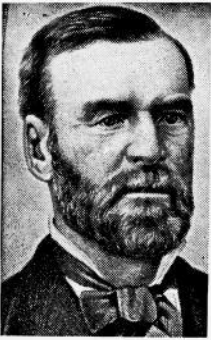

**John H.
Gear (R)**
1878-1882



**Buren R.
Sherman (R)**
1882-1886



**William
Larrabee (R)**
1886-1890



**Horace
Boies (D)**
1890-1894



**Frank D.
Jackson (R)**
1894-1896



**Francis M.
Drake (R)**
1896-1898



**Leslie M.
Shaw (R)
1898-1902**



**Albert B.
Cummins (R)
1902-1908**

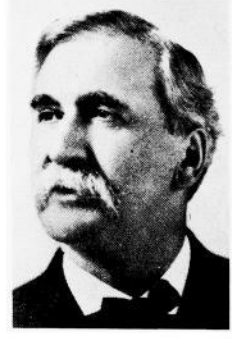

**Warren
Garst (R)
1908-1909**

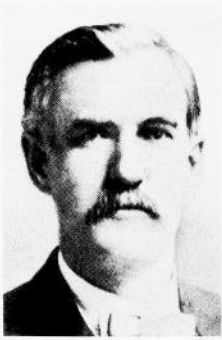

**Beryl F.
Carroll (R)
1909-1913**



**George W.
Clarke (R)
1913-1917**



**William L.
Harding (R)
1917-1921**



**Nathan E.
Kendall (R)
1921-1925**



**John
Hammill (R)
1925-1931**



**Daniel W.
Turner (R)
1931-1933**



**Clyde L.
Herring (D)**
1933-1937



**Nelson G.
Kraschel (D)**
1937-1939



**George A.
Wilson (R)**
1939-1943



**Bourke B.
Hickenlooper (R)**
1943-1945



**Robert D.
Blue (R)**
1945-1949



**William S.
Beardsley (R)**
1949-1954



**Leo
Elthon (R)**
1954-1955

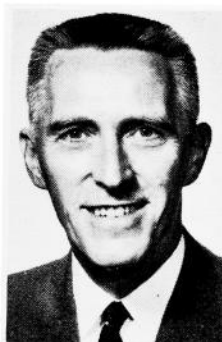

**Leo A.
Hoegh (R)**
1955-1957



**Herschel C.
Loveless (D)**
1957-1961



**Norman A.
Erbe (R)
1961-1963**



**Harold E.
Hughes (D)
1963-1969**



**Robert D.
Fulton (D)
1969**



**Robert D.
Ray (R)
1969-1983**



**Terry E.
Branstad (R)
1983-**

HISTORICAL LISTING OF STATE OFFICIALS OF IOWA

GOVERNORS

Name	Date of Birth	Place of Birth	County of Residence	Date of Inauguration	Age at Inaug.	Years Served	Politics	Date of Death
Ansel Briggs	Feb. 3, 1806	Vermont	Jackson	Dec. 3, 1846	40	1846-1850	Democrat	May 5, 1881
Stephen P. Hempstead	Oct. 1, 1812	New London, Connecticut	Dubuque	Dec. 4, 1850	38	1850-1854	Democrat	Feb. 16, 1884
James W. Grimes	Oct. 20, 1816	Deering, New Hampshire	Des Moines	Dec. 9, 1854	38	1854-1858	Whig	Feb. 7, 1872
Ralph P. Lowe	Nov. 27, 1805	Warren County, Ohio	Muscatine	Jan. 13, 1858	52	1858-1860	Republican	Dec. 22, 1883
Samuel J. Kirkwood	Dec. 20, 1813	Hartford County, Maryland	Johnson	Jan. 11, 1860	46	1860-1864	Republican	Sep. 1, 1894
William M. Stone	Oct. 14, 1827	Jefferson County, New York	Marion	Jan. 14, 1864	36	1864-1868	Republican	Jul. 18, 1894
Samuel Merrill	Aug. 7, 1822	Oxford County, Maine	Clayton	Jan. 16, 1868	45	1868-1872	Republican	Aug. 31, 1899
Cyrus C. Carpenter	Nov. 24, 1829	Hartford, Pennsylvania	Webster	Jan. 11, 1872	42	1872-1876	Republican	May 29, 1898
Samuel J. Kirkwood	Dec. 20, 1813	Hartford County, Maryland	Johnson	Jan. 13, 1876	62	1876-1877	Republican	Sep. 1, 1894
Joshua G. Newbold	May 12, 1830	Fayette County, Pennsylvania	Henry	Feb. 1, 1877	46	1877-1878	Republican	Jun. 10, 1903
John H. Gear	Apr. 7, 1825	Ithaca, New York	Des Moines	Jan. 17, 1878	52	1878-1882	Republican	Jul. 14, 1900
Buren R. Sherman	May 28, 1836	Phelps, New York	Benton	Jan. 12, 1882	45	1882-1886	Republican	Nov. 11, 1904
William Larrabee	Jan. 20, 1832	Ledyard, Connecticut	Fayette	Jan. 14, 1886	53	1886-1890	Republican	Nov. 16, 1912
Horace Boies	Dec. 7, 1827	Eric County, New York	Black Hawk	Feb. 27, 1890	62	1890-1894	Democrat	Apr. 4, 1923
Frank D. Jackson	Jan. 26, 1854	Arcade, New York	Polk	Jan. 11, 1894	39	1894-1898	Republican	Nov. 16, 1938
Francis M. Drake	Dec. 30, 1830	Rushville, Illinois	Appanoose	Jan. 16, 1896	65	1896-1898	Republican	Nov. 20, 1903
Leslie M. Shaw	Nov. 2, 1848	Morristown, Vermont	Crawford	Jan. 13, 1898	49	1898-1902	Republican	Mar. 28, 1932
Albert B. Cummins	Feb. 16, 1850	Green County, Pennsylvania	Polk	Jan. 16, 1902	51	1902-1908	Republican	Jul. 30, 1926
Warren Garst	Dec. 4, 1850	Dayton, Ohio	Carroll	Nov. 24, 1902	57	1902-1909	Republican	Oct. 5, 1924
Beryl F. Carroll	Mar. 15, 1860	Davis County, Iowa	Davis	Jan. 14, 1909	48	1909-1913	Republican	Dec. 16, 1839
George W. Clarke	Oct. 24, 1852	Shelby County, Indiana	Dallas	Jan. 16, 1913	60	1913-1917	Republican	Nov. 28, 1936
William L. Harding	Oct. 3, 1877	Osceola County, Iowa	Woodbury	Jan. 11, 1917	39	1917-1921	Republican	Dec. 17, 1934
Nathan E. Kendall	Mar. 17, 1868	Lucas County, Iowa	Monroe	Jan. 13, 1921	52	1921-1925	Republican	Nov. 4, 1936
John Hammill	Oct. 14, 1875	Linden County, Wisconsin	Hancock	Jan. 15, 1925	49	1925-1931	Republican	Apr. 6, 1936
Daniel W. Turner	Mar. 17, 1877	Corning, Iowa	Adams	Jan. 15, 1931	53	1931-1933	Republican	Apr. 15, 1969
Clyde L. Herring	May 3, 1879	Jackson, Michigan	Polk	Jan. 12, 1933	53	1933-1937	Democrat	Sep. 15, 1945
Nelson G. Kraschel	Oct. 27, 1889	Macon, Illinois	Shelby	Jan. 14, 1937	47	1937-1939	Democrat	Mar. 15, 1957
George A. Wilson	Apr. 1, 1884	Adair County, Iowa	Polk	Jan. 12, 1939	54	1939-1943	Republican	Sep. 8, 1953
Bourke B. Hickentoober	Jul. 21, 1896	Taylor County, Iowa	Linn	Jan. 14, 1943	47	1943-1948	Republican	Sep. 4, 1971
Robert D. Blue	Sep. 24, 1898	Eagle Grove, Iowa	Wright	Jan. 11, 1945	46	1945-1948	Republican	Dec. 14, 1989
William S. Beardsley	May 13, 1901	Beacon, Iowa	Warren	Jan. 23, 1949	47	1949-1954	Republican	Nov. 21, 1954
Leo A. Hoegh	Jun. 9, 1898	Fertile, Iowa	Worth	Nov. 22, 1954	56	1954-1955	Republican	Apr. 16, 1967
Leo A. Hoegh	Mar. 30, 1908	Audubon County, Iowa	Lucas	Jan. 13, 1955	46	1955-1957	Republican	May 4, 1989
Herschel C. Loveless	May 11, 1911	Hedrick, Iowa	Wapello	Jan. 17, 1957	45	1957-1961	Democrat	May 1961-1963
Norman A. Erbe	Oct. 25, 1919	Boone, Iowa	Boone	Jan. 12, 1961	41	1961-1963	Democrat	1963-1969
Harold E. Hughes	Feb. 10, 1922	Ida Grove, Iowa	Ida	Jan. 17, 1963	40	1963-1969	Democrat	1969-1969
Robert D. Fulton	May 13, 1929	Waterloo, Iowa	Black Hawk	Jan. 1, 1969	39	1969-1969	Democrat	1969-1969
Robert D. Ray	Sep. 26, 1928	Des Moines, Iowa	Polk	Jan. 16, 1969	40	1969-1983	Republican	1983-
Terry E. Branstad	Nov. 17, 1946	Leland, Iowa	Winnebago	Jan 14, 1983	36		Republican	

¹Gov. Samuel J. Kirkwood resigned Feb. 1, 1877 to be a candidate for the U.S. Senate, to which he was elected. Lt. Gov. Joshua G. Newbold served the unexpired term.

²Albert B. Cummins resigned Nov. 24, 1908 after election to the U.S. Senate, to which he was elected. Lt. Gov. Warren Garst, who served the unexpired term.

³Gov. William S. Beardsley was killed in a highway accident on Nov. 21, 1954. Lt. Gov. Leo Ethron was sworn in as governor Nov. 22, 1954, and served until Jan. 13, 1955 when Leo A. Hoegh was inaugurated as governor.

⁴Lt. Gov. Robert D. Fulton became governor when former Gov. Harold Hughes resigned that position to assume his new duties as U.S. Senator. Fulton served the unexpired term from Jan. 1 to Jan. 16, 1969.

**LEGISLATIVE OFFICIALS AND DATES OF SESSIONS
PRESIDENTS OF THE SENATE***

Number	Convened	Adjourned	Name	Home County
1st	Nov. 30, 1846	Feb. 25, 1847	Thomas N. Baker	Polk
1st Ex.	Jan. 3, 1848	Jan. 25, 1848	Thomas Hughes	Johnson
2nd	Dec. 3, 1848	Jan. 15, 1849	John J. Selman	Davis
3rd	Dec. 2, 1850	Feb. 5, 1851	Enos Lowe	Des Moines
4th	Dec. 6, 1852	Jan. 24, 1853	W.E. Leffingwell	Clinton
5th	Dec. 4, 1854	Jan. 26, 1855	Maturin L. Fisher	Clayton
5th Ex.	Jul. 2, 1856	Jul. 16, 1856	Maturin L. Fisher	Clayton
6th	Dec. 1, 1856	Jan. 29, 1857	William H. Hamilton	Dubuque

*Section 18, Article IV of the constitution, provides that the lieutenant governor shall perform the duties of the president of the senate. In 1888, a constitutional amendment significantly changed the duties and responsibilities of the lieutenant governor for the term beginning in 1991. As of 1991, duties of Iowa's lieutenant governor no longer include presiding over the state senate.

LIETENANT GOVERNORS

Office created Sept. 3, 1857, by the new constitution.

Name	Home County	Date of First Election or Appointment	Years Served
Oran Faville	Mitchell	Oct. 13, 1857	1858-1860
Nicholas J. Rusch	Scott	Oct. 11, 1859	1860-1862
John R. Needham	Mahaska	Oct. 8, 1861	1862-1864
Enoch W. Eastman	Hardin	Oct. 13, 1863	1864-1866
Benjamin F. Gue	Webster	Oct. 10, 1865	1866-1868
John Scott	Story	Oct. 8, 1867	1868-1870
¹ Madison M. Walden	Appanoose	Oct. 12, 1869	1870-1871
Henry C. Bulis	Winneshiek	Sep. 13, 1871	1871-1874
Joseph Dysart	Tama	Oct. 14, 1873	1874-1876
² Joshua G. Newbold	Henry	Oct. 12, 1875	1876-1877
Frank T. Campbell	Jasper	Oct. 9, 1877	1878-1882
³ Orlando H. Manning	Carroll	Oct. 11, 1881	1882-1885
John A. T. Hull	Polk	Nov. 3, 1885	1886-1890
Afred N. Poyneer	Tama	Nov. 5, 1889	1890-1892
Samuel L. Bestow	Lucas	Nov. 3, 1891	1892-1894
Warren S. Dungan	Lucas	Nov. 7, 1893	1894-1896
Matt Parrott	Black Hawk	Nov. 5, 1895	1896-1898
James C. Milliman	Harrison	Nov. 2, 1897	1898-1902
John Herriott	Guthrie	Nov. 5, 1901	1902-1907
⁴ Warren Garst	Carroll	Nov. 6, 1906	1907-1908
George W. Clarke	Dallas	Nov. 3, 1908	1909-1913
William L. Harding	Woodbury	Nov. 5, 1912	1913-1917
Ernest R. Moore	Linn	Nov. 7, 1916	1917-1921
John Hammill	Hancock	Nov. 2, 1920	1921-1925
Clem C. Kimball	Pottawattamie	Nov. 4, 1924	1925-1928
Arch W. McFarlane	Black Hawk	Nov. 6, 1928	1928-1933
Nelson G. Kraschel**	Shelby	Nov. 8, 1932	1933-1937
John K. Valentine**	Appanoose	Nov. 3, 1936	1937-1939
Bourke B. Hickenlooper	Linn	Nov. 8, 1938	1939-1943
Robert D. Blue	Wright	Nov. 3, 1942	1943-1945
Kenneth A. Evans	Mills	Nov. 7, 1944	1945-1951
William H. Nicholas	Cerro Gordo	Nov. 7, 1950	1951-1953
Leo Eithon	Worth	Nov. 4, 1952	1953-1957
William H. Nicholas	Cerro Gordo	Nov. 6, 1956	1957-1959
Edward J. McManus**	Lee	Nov. 4, 1958	1959-1961
W.L. Mooty	Grundy	Nov. 8, 1960	1961-1965
⁵ Robert D. Fulton**	Black Hawk	Nov. 3, 1964	1965-1968
Roger W. Jepsen	Scott	Nov. 5, 1968	1969-1972
Arthur A. Neu	Carroll	Nov. 7, 1972	1973-1978
Terry E. Branstad	Winnebago	Nov. 7, 1978	1979-1983
Robert T. Anderson**	Jasper	Nov. 2, 1982	1983-1987
Jo Ann Zimmerman**	Dallas	Nov. 4, 1986	1987-1991
Joy Corning	Black Hawk	Nov. 8, 1990	1991-

¹Resigned 1871. Henry C. Bulis appointed to fill vacancy.

²Became governor Feb. 1, 1877.

³Resigned Oct. 12, 1885. No successor appointed to fill out unexpired portion of term.

⁴Became governor Nov. 24, 1908.

⁵Became governor Jan. 1 through Jan. 16, 1969.

** Denotes Democrats

*** Denotes Whigs

All others are Republicans

SECRETARIES OF STATE

Name	Home County	Date of First Election or Appointment	Years Served
Elisha Cutler Jr.**	Van Buren	Oct. 26, 1846	1846-1848
Josiah H. Bonney**	Van Buren	Aug. 7, 1848	1848-1850
George W. McGlearly**	Louisa	Aug. 5, 1850	1850-1856
Elijah Sells	Muscatine	Aug. 4, 1856	1856-1863
James Wright	Delaware	Oct. 14, 1862	1863-1867
Ed Wright	Cedar	Oct. 9, 1866	1867-1873
Josiah T. Young	Monroe	Nov. 5, 1872	1873-1879
John A. T. Hull	Davis	Oct. 8, 1878	1879-1885
Frank D. Jackson	Butler	Nov. 4, 1884	1885-1891
William M. McFarland	Emmet	Nov. 4, 1890	1891-1897
George L. Dobson	Polk	Nov. 3, 1896	1897-1901
William B. Martin	Adair	Nov. 6, 1900	1901-1907
William C. Hayward	Scott	Nov. 6, 1906	1907-1913
William S. Allen	Jefferson	Nov. 5, 1912	1913-1919
¹ W.C. Ramsay	Wright	Jul. 1, 1919	1919-1928
Ed M. Smith	Madison	Feb. 15, 1928	1928-1931
G.C. Greenwalt	Mills	Nov. 4, 1930	1931-1933
² Mrs. Alex Miller**	Washington	Nov. 8, 1932	1933-1937
³ Robert E. O'Brian**	Woodbury	Jan. 27, 1937	1937-1939
Earl G. Miller	Polk	Nov. 8, 1938	1939-1943
Wayne N. Ropee	Monona	Nov. 3, 1942	1943-1947
Rollo H. Bergeson	Woodbury	Nov. 9, 1946	1947-1949
Melvin D. Synhorst	Sioux	Nov. 2, 1948	1949-1965
Gary L. Cameron**	Jefferson	Nov. 3, 1964	1965-1966
Melvin D. Synhorst	Sioux	Nov. 8, 1966	1967-1980
⁴ Mary Jane Odell	Polk	Nov. 1, 1980	1980-1987
Elaine Baxter**	Des Moines	Nov. 4, 1986	1987-1994
Paul D. Pate	Linn	Nov. 8, 1994	1995-

¹Appointed to fill vacancy on resignation of William S. Allen.

²Died Jan. 1937.

³Appointed to fill vacancy caused by death of Mrs. Alex Miller.

⁴Appointed to fill vacancy on resignation of Melvin D. Synhorst.

TREASURERS OF STATE

Name	Home County	Date of First Election or Appointment	Years Served
Morgan Reno**	Johnson	Oct. 26, 1846	1846-1850
Israel Kister**	Davis	Aug. 5, 1850	1850-1852
Martin L. Morris**	Polk	Aug. 2, 1852	1852-1859
John W. Jones	Hardin	Oct. 12, 1858	1859-1863
William H. Holmes	Jones	Oct. 8, 1862	1863-1867
Samuel E. Rankin	Washington	Oct. 9, 1866	1867-1873
William Christy	Clarke	Nov. 5, 1872	1873-1877
George W. Bemis	Buchanan	Nov. 7, 1876	1877-1881
Edwin H. Conger	Dallas	Nov. 2, 1880	1881-1885
Voltaire P. Twombly	Van Buren	Nov. 4, 1884	1885-1891
Byron A. Beeson	Marshall	Nov. 4, 1890	1891-1895
John Herriott	Guthrie	Nov. 6, 1894	1895-1901
Gilbert S. Gilbertson	Winnebago	Nov. 6, 1900	1901-1907
Willison W. Morrow	Union	Nov. 6, 1906	1907-1913
¹ William C. Brown	Wright	Nov. 5, 1912	1913-1917
E.H. Hoyt	Delaware	May 14, 1917	1917-1921
W.J. Burbank	Black Hawk	Nov. 2, 1920	1921-1924
R.E. Johnson	Muscatine	Nov. 4, 1924	1925-1933
Leo J. Wegman**	Carroll	Nov. 8, 1932	1933-1939
² W.G.C. Bagley	Cerro Gordo	Nov. 8, 1938	1939-1943
John M. Grimes	Clarke	Oct. 21, 1943	1943-1951
M.L. Abrahamson	Boone	Nov. 7, 1950	1951-1965
Paul Franzenburg	Grundy	Nov. 3, 1964	1965-1969
Maurice E. Baringer	Fayette	Nov. 5, 1968	1969-1983
Michael L. Fitzgerald**	Polk	Nov. 2, 1982	1983-

¹Died May 12, 1917.

²Died Oct. 20, 1943.

** Denotes Democrats

***Denotes Whigs

All others are Republicans

AUDITORS OF STATE

Name	Home County	Date of First Election or Appointment	Years Served
Joseph T. Fales**	Des Moines	Oct. 26, 1846	1846-1849
William Pattee**	Bremer	Aug. 5, 1850	1850-1854
¹ Andrew J. Stevens***	Polk	Aug. 7, 1854	1854-1855
John Pattee	Bremer	Sep. 13, 1855	1855-1859
Jonathan W. Cattell	Cedar	Oct. 12, 1858	1859-1865
John A. Elliott	Mitchell	Nov. 8, 1864	1865-1871
John Russell	Jones	Oct. 11, 1870	1871-1875
Buren R. Sherman	Benton	Oct. 13, 1874	1875-1881
William V. Lucas	Cerro Gordo	Nov. 2, 1880	1881-1883
² John L. Brown	Lucas	Oct. 7, 1882	1883-1885
Jonathan W. Cattell	Cedar	Mar. 19, 1885	1885-1886
³ John L. Brown	Lucas	Jan. 23, 1886	1886
Charles Beardsley	Des Moines	Apr. 13, 1886	1886
⁴ John L. Brown	Lucas	Jul. 14, 1886	1886-1887
James A. Lyons	Guthrie	Nov. 2, 1886	1887-1893
Cornelius G. McCarthy	Story	Nov. 8, 1892	1893-1899
Frank F. Merriam	Delaware	Nov. 8, 1898	1899-1903
Beryl F. Carroll	Davis	Nov. 4, 1902	1903-1909
John L. Bleakly	Ida	Nov. 3, 1908	1909-1915
Frank S. Shaw	Tama	Nov. 3, 1914	1915-1921
Glenn C. Haynes	Cerro Gordo	Nov. 2, 1920	1921-1924
⁵ James E. Thomas	Montgomery	Sep. 1, 1924	1924-1925
J.C. McClune	Mahaska	Nov. 4, 1924	1925-1927
⁶ J.W. Long	Story	Nov. 2, 1926	1927-1932
⁷ C. Fred Porter	Polk	Apr. 21, 1932	1932-1933
Charles W. Storms**	Lee	Nov. 8, 1932	1933-1939
C.B. (Chet) Akers	Wapello	Nov. 8, 1938	1939-1965
Lorne R. Worthington**	Decatur	Nov. 3, 1965	1965-1966
Lloyd R. Smith	Polk	Nov. 8, 1966	1967-1978
⁸ Richard D. Johnson	Polk	Jan. 29, 1979	1979-

¹Resigned 1855. John Pattee appointed.

²Suspended Mar. 19, 1885. Jonathan W. Cattell appointed to fill vacancy.

³Reinstated Jan. 23, 1886. Suspended again Apr. 13, 1886. Charles Beardsley appointed to fill vacancy.

⁴Reinstated Jul. 14, 1886.

⁵Appointed to fill vacancy on resignation of Glenn C. Haynes.

⁶Was suspended from office by Gov. Dan Turner when found guilty of cost juggling.

⁷Served as acting state auditor during J.W. Long's suspension.

⁸Appointed to fill vacancy on death of Lloyd R. Smith.

SECRETARIES OF AGRICULTURE

Office created in 1923 by the Extra Session of the 40th General Assembly.

Name	Home County	Date of First Election or Appointment	Years Served
R.W. Cassaday	Monoma	Jul. 1, 1923	1923-1924
¹ R.G. Clark	Hamilton	Jul. 11, 1924	1924-1924
Mark G. Thornburg	Palo Alto	Jul. 28, 1924	1924-1933
Ray Murray**	Winnebago	Nov. 8, 1932	1933-1937
Thomas L. Curran**	Wapello	Nov. 3, 1936	1937-1939
Mark G. Thornburg	Palo Alto	Nov. 8, 1938	1939-1943
Harry D. Linn	Polk	Nov. 3, 1942	1943-1950
² Clyde Spry	Woodbury	Jul. 1, 1950	1950-1961
³ L.B. Liddy	Van Buren	Jun. 19, 1961	1961-1965
Kenneth E. Owen**	Appanoose	Nov. 3, 1964	1965-1966
L.B. Liddy	Van Buren	Nov. 8, 1966	1967-1972
Robert H. Lounsberry	Story	Nov. 7, 1972	1973-1987
Dale M. Cochran**	Webster	Nov. 4, 1986	1987-

¹Served only as interim secretary of agriculture

²Appointed to fill vacancy on resignation of Harry D. Linn. Elected and re-elected in 1960. Died Jun. 14, 1961.

³Appointed to fill vacancy on death of Clyde Spry. Elected 1962.

ATTORNEYS GENERAL

Name	Home County	Date of First Election or Appointment	Years Served
David C. Cloud**	Muscatine	Aug. 1, 1853	1853-1856
Samuel A. Rice	Mahaska	Aug. 4, 1856	1856-1861
Charles C. Nourse	Polk	Nov. 6, 1860	1861-1865
Isaac L. Allen	Tama	Nov. 8, 1864	1865-1866
Frederick E. Bissell	Dubuque	Jan. 12, 1866	1866-1867
Henry O'Connor	Muscatine	Jun. 20, 1867	1867-1872
Marsena E. Cutts	Mahaska	Feb. 23, 1872	1872-1877
John F. McJunkin	Washington	Nov. 7, 1876	1877-1881
Smith McPherson	Montgomery	Nov. 2, 1880	1881-1885
A. J. Baker	Appanoose	Nov. 4, 1884	1885-1889
John Y. Stone	Mills	Nov. 6, 1888	1889-1895
Milton Remley	Johnson	Nov. 6, 1894	1895-1901
Charles W. Mullan	Black Hawk	Nov. 6, 1900	1901-1907
Howard W. Byers	Shelby	Nov. 6, 1906	1907-1911
George Cosson	Audubon	Nov. 8, 1910	1911-1917
Horace M. Havner	Iowa	Nov. 7, 1916	1917-1921
Ben J. Gibson	Adams	Nov. 2, 1920	1921-1927
John Fletcher	Polk	Nov. 2, 1926	1927-1932
Edward L. O'Connor**	Johnson	Nov. 8, 1932	1932-1937
John H. Mitchell**	Webster	Nov. 3, 1936	1937-1939
¹ Fred D. Everett	Monroe	Nov. 8, 1938	1939-1940
² John M. Rankin	Lee	Jun. 17, 1940	1940-1947
³ Robert L. Larson	Johnson	Jun. 25, 1947	1947-1953
⁴ Leo A. Hoegh	Lucas	Feb. 9, 1953	1953-1954
⁵ Dayton Countryman	Story	Nov. 2, 1954	1954-1957
Norman A. Erbe	Boone	Nov. 6, 1956	1957-1961
Evan L. Hultman	Black Hawk	Nov. 8, 1960	1961-1965
Lawrence F. Scalise**	Warren	Nov. 3, 1964	1965-1966
Richard Turner	Pottawattamie	Nov. 8, 1966	1967-1978
Tom Miller**	Clayton	Nov. 7, 1978	1979-1991
Bonnie J. Campbell**	Polk	Nov. 6, 1990	1991-1994
Tom Miller**	Polk	Nov. 8, 1994	1995-

¹Died Jun. 10, 1940.

²Appointed to fill unexpired term of Fred D. Everett. Died in office Jun. 20, 1947.

³Appointed to fill unexpired term of John M. Rankin.

⁴Appointed to fill vacancy on resignation of Robert L. Larson.

⁵Elected Nov. 2, 1954 to fill the unexpired term and also for the two-year term beginning Jan. 1955.

**Denotes Democrats

***Denotes Whigs

SPEAKERS OF THE HOUSE

Number	Convened	Adjourned	Name	Home County
1st	Nov. 30, 1846	Feb. 25, 1847	Jesse B. Browne***	Lee
1st Ex.	Jan. 3, 1848	Jan. 25, 1848	Jesse B. Browne***	Lee
2nd	Dec. 4, 1848	Jan. 15, 1849	Smiley H. Bonham**	Johnson
3rd	Dec. 2, 1850	Feb. 5, 1851	George Temple**	Des Moines
4th	Dec. 6, 1852	Jan. 24, 1853	James Grant**	Scott
5th	Dec. 4, 1854	Jan. 26, 1855	Reuben Noble***	Clayton
5th Ex.	Jul. 2, 1856	Jul. 16, 1856	Reuben Noble***	Clayton
6th	Dec. 1, 1856	Jan. 29, 1857	Samuel McFarland	Henry
7th	Jan. 11, 1858	Mar. 24, 1858	Stephen B. Shelledy	Jasper
8th	Jan. 8, 1860	Apr. 3, 1860	John Edwards	Lucas
8th Ex.	May 15, 1861	May 29, 1861	John Edwards	Lucas
9th	Jan. 13, 1862	Apr. 8, 1862	Rush Clark	Johnson
9th Ex.	Sep. 3, 1862	Sep. 11, 1862	Rush Clark	Johnson
10th	Jan. 11, 1864	Mar. 29, 1864	Jacob Butler	Muscatine
11th	Jan. 8, 1866	Apr. 3, 1866	Ed Wright	Cedar
12th	Jan. 13, 1868	Apr. 8, 1868	John Russell	Jones
13th	Jan. 10, 1870	Apr. 13, 1870	Aylett R. Cotton	Clinton
14th	Jan. 8, 1872	Apr. 23, 1872	James Wilson	Tama
14th Adj.	Jan. 15, 1873	Feb. 20, 1873	James Wilson	Tama
15th	Jan. 12, 1874	Mar. 19, 1874	John H. Gear	Des Moines
16th	Jan. 18, 1876	Mar. 16, 1876	John H. Gear	Des Moines
17th	Jan. 14, 1878	Mar. 26, 1878	John Y. Stone	Mills
18th	Jan. 12, 1880	Mar. 27, 1880	Lore Alford	Black Hawk
19th	Jan. 9, 1882	Mar. 17, 1882	George R. Struble	Tama
20th	Jan. 14, 1884	Apr. 2, 1884	William P. Wolf	Cedar
21st	Jan. 11, 1886	Apr. 13, 1886	Albert Head	Greene
22nd	Jan. 9, 1888	Apr. 10, 1888	William H. Redman	Poweshiek
23rd	Jan. 13, 1890	Apr. 15, 1890	John T. Hamilton**	Linn
24th	Jan. 11, 1892	Mar. 30, 1892	William O. Mitchell	Adams
25th	Jan. 8, 1894	Apr. 6, 1894	Henry Stone	Marshall

SPEAKERS OF THE HOUSE

Number	Convened	Adjourned	Name	Home County
26th	Jan. 13, 1896	Apr. 11, 1896	Howard W. Byers	Shelby
26th Ex.	Jan. 19, 1897	May 11, 1897	Howard W. Byers	Shelby
27th	Jan. 10, 1898	Apr. 1, 1898	James H. Funk	Hardin
28th	Jan. 8, 1900	Apr. 6, 1900	Daniel H. Bowen	Allamakee
29th	Jan. 13, 1902	Apr. 11, 1902	Willard L. Eaton	Mitchell
30th	Jan. 11, 1904	Apr. 12, 1904	George W. Clarke	Dallas
31st	Jan. 8, 1906	Apr. 6, 1906	George W. Clarke	Dallas
32nd	Jan. 14, 1907	Apr. 9, 1907	Nathan E. Kendall	Monroe
32nd Ex.	Aug. 31, 1908	Nov. 24, 1908	Nathan E. Kendall	Monroe
33rd	Jan. 11, 1909	Apr. 9, 1909	Guy A. Feely	Black Hawk
34th	Jan. 9, 1911	Apr. 12, 1911	Paul E. Stillman	Greene
35th	Jan. 13, 1913	Apr. 19, 1913	Edward H. Cunningham	Buena Vista
36th	Jan. 11, 1915	Apr. 17, 1915	William I. Atkinson	Butler
37th	Jan. 8, 1917	Apr. 14, 1917	Milton B. Pitt	Harrison
38th	Jan. 13, 1919	Apr. 19, 1919	Arch W. McFarlane	Black Hawk
38th Ex.	Jul. 2, 1919	Jul. 2, 1919	Arch W. McFarlane	Black Hawk
39th	Jan. 10, 1921	Apr. 8, 1921	Arch W. McFarlane	Black Hawk
40th	Jan. 8, 1923	Apr. 17, 1923	J.H. Anderson	Winnebago
40th Ex.	Apr. 18, 1923	Jul. 30, 1924	J.H. Anderson	Winnebago
41st	Jan. 12, 1925	Apr. 3, 1925	W.C. Edson	Buena Vista
42nd	Jan. 10, 1927	Apr. 15, 1927	L.V. Carter	Hardin
42nd Ex.	Mar. 5, 1928	Mar. 14, 1928	Howard A. Mathews, pro tem	Des Moines
43rd	Jan. 14, 1929	Apr. 12, 1929	J.H. Johnson	Marion
44th	Jan. 12, 1931	Apr. 15, 1931	Francis Johnson	Dickinson
45th	Jan. 9, 1933	Apr. 20, 1933	George E. Miller**	Shelby
45th Ex.	Nov. 6, 1933	Mar. 12, 1934	George E. Miller**	Shelby
46th	Jan. 14, 1935	Apr. 23, 1935	John H. Mitchell	Webster
46th Ex.	Dec. 21, 1936	Dec. 24, 1936	John H. Mitchell	Webster
47th	Jan. 11, 1937	Apr. 20, 1937	La Mar Foster	Cedar
48th	Jan. 9, 1939	Apr. 26, 1939	John R. Irwin	Lee
49th	Jan. 13, 1941	Apr. 10, 1941	Robert D. Blue	Wright
50th	Jan. 11, 1943	Apr. 8, 1943	Henry W. Burma	Butler
50th Ex.	Jan. 26, 1943	Jan. 28, 1943	Henry W. Burma	Butler
51st	Jan. 8, 1945	Apr. 13, 1945	Harold Felton**	Warren
52nd	Jan. 13, 1947	Apr. 25, 1947	Gus T. Kuester	Cass
52nd Ex.	Dec. 16, 1947	Dec. 19, 1947	Gus T. Kuester	Cass
53rd	Jan. 10, 1949	Apr. 20, 1949	Gus T. Kuester	Cass
54th	Jan. 3, 1951	Apr. 17, 1951	William S. Lynes	Bremer
55th	Jan. 12, 1953	Apr. 29, 1953	William S. Lynes	Bremer
56th	Jan. 10, 1955	Apr. 29, 1955	Arthur C. Hanson	Lyon
57th	Jan. 14, 1957	May 3, 1957	W.L. Mooty	Grundy
58th	Jan. 12, 1959	May 13, 1959	Vern Lisle	Page
59th	Jan. 9, 1961	May 10, 1961	Henry C. Nelson	Winnebago
60th	Jan. 14, 1963	May 18, 1963	Robert W. Naden	Hamilton
60th Ex.	Feb. 24, 1964	Apr. 8, 1964	Robert W. Naden	Hamilton
61st	Jan. 11, 1965	Jun. 10, 1965	Vincent B. Steffen	Chickasaw
62nd	Jan. 9, 1967	Jul. 2, 1967	Maurice E. Baringer	Fayette
63rd 1st	Jan. 13, 1969	May 23, 1969	William H. Harbor	Mills
63rd 2nd	Jan. 12, 1970	Apr. 16, 1970	William H. Harbor	Mills
64th 1st	Jan. 11, 1971	Jun. 10, 1971	William H. Harbor	Mills
64th 2nd	Jan. 10, 1972	Mar. 24, 1972	William H. Harbor	Mills
65th 1st	Jan. 8, 1973	Jun. 20, 1973	Andrew Varley	Adair
65th 2nd	Jan. 14, 1974	May 4, 1974	Andrew Varley	Adair
66th 1st	Jan. 13, 1975	Jun. 20, 1975	Dale M. Cochran**	Webster
66th 2nd	Jan. 12, 1976	May 29, 1976	Dale M. Cochran**	Webster
67th 1st	Jan. 10, 1977	Jun. 13, 1977	Dale M. Cochran**	Webster
67th Ex.	Jun. 21, 1977	Jun. 25, 1977	Dale M. Cochran**	Webster
67th 2nd	Jan. 9, 1978	Jun. 6, 1978	Dale M. Cochran**	Webster
68th 1st	Jan. 8, 1979	May 11, 1979	Floyd H. Millen	Van Buren
68th 2nd	Jan. 14, 1980	Mar. 3, 1980	Floyd H. Millen*	Van Buren
	Mar. 3, 1980	Apr. 26, 1980	William H. Harbor	Mills
69th 1st	Jan. 12, 1981	May 22, 1981	Delwyn Stromer	Hancock
69th 1st Ex.	Jun. 24, 1981	Jun. 26, 1981	Delwyn Stromer	Hancock
69th 2nd Ex.	Aug. 12, 1981	Aug. 14, 1981	Delwyn Stromer	Hancock
	Jan. 11, 1982	Apr. 24, 1982	Delwyn Stromer	Hancock
70th 1st	Jan. 10, 1983	May 14, 1983	Donald D. Avenson**	Fayette
70th 2nd	Jan. 9, 1984	Apr. 20, 1984	Donald D. Avenson**	Fayette
71st 1st	Jan. 7, 1985	May 4, 1985	Donald D. Avenson**	Fayette
71st 2nd	Jan. 13, 1986	May 2, 1986	Donald D. Avenson**	Fayette
72nd 1st	Jan. 12, 1987	May 10, 1987	Donald D. Avenson**	Fayette
73rd 1st	Jan. 9, 1989	Apr. 28, 1989	Donald D. Avenson**	Fayette
73rd 2nd	Jan. 8, 1990	Apr. 8, 1990	Donald D. Avenson**	Fayette
74th 1st	Jan. 14, 1991	May 11, 1991	Bob Arnould**	Scott
74th 2nd	Jan. 13, 1992	May 4, 1992	Bob Arnould**	Scott
74th 2nd Ex.	May 20, 1992	May 21, 1992	Bob Arnould**	Scott
74th 2nd, 2nd Ex.	Jun. 25, 1992	Jun. 25, 1992	Bob Arnould**	Scott
75th 1st	Jan. 11, 1993	May 2, 1993	Harold Van Maanen	Mahaska
75th 2nd	Jan. 10, 1994	April 20, 1994	Harold Van Maanen	Mahaska
76th 1st	Jan. 9, 1995	May 4, 1995	Ron Corbett	Linn

*Millen resigned as Speaker

JUSTICES OF THE SUPREME COURT

Name	Home County	Dates Served		
Charles Mason	Des Moines	1838-	Jun.	11, 1847
Thomas S. Wilson	Dubuque	1838-	Oct.	31, 1847
Joseph Williams	Muscatine	1838-	Jan.	25, 1848
		Jan.	15, 1849-	Jan. 11, 1855
John F. Kinney	Lee	Jun.	12, 1847-	Feb. 15, 1854
George Greene	Dubuque	Nov.	1, 1847-	Jan. 9, 1855
S. Clinton Hastings	Muscatine	Jan.	26, 1848-	Jan. 14, 1848
Jonathan C. Hall	Des Moines	Feb.	15, 1854-	Jan. 15, 1855
William G. Woodward	Muscatine	Jan.	9, 1855-	Jan. 11, 1860
Norman W. Isbell	Linn	Jan.	16, 1855-	Jun. 2, 1856
Lacon D. Stockton	Des Moines	Jun.	3, 1856-	Jun. 9, 1860
George G. Wright	Van Buren	Jan.	5, 1855-	Jan. 11, 1860
		Jun.	26, 1860-	Sep. 1, 1870
Caleb Baldwin	Pottawattamie	Jan.	11, 1860-	Dec. 31, 1863
Ralph P. Lowe	Lee	Jan.	12, 1860-	Dec. 31, 1867
John F. Dillon	Scott	Jan.	1, 1864-	Dec. 31, 1869
Chester C. Cole	Polk	Mar.	1, 1864-	Jan. 19, 1876
Joseph M. Beck	Lee	Jan.	1, 1868-	Dec. 31, 1891
Elias H. Williams	Clayton	Jan.	18, 1870-	Sep. 14, 1870
James G. Day	Fremont	Sep.	1, 1870-	Dec. 31, 1883
William E. Miller	Johnson	Sep.	14, 1870-	Dec. 31, 1875
Austin Adams	Dubuque	Jan.	1, 1876-	Dec. 31, 1887
William H. SeEVERS	Mahaska	Feb.	27, 1876-	Dec. 31, 1888
James H. Rothrock	Cedar	Feb.	24, 1876-	Dec. 31, 1896
Joseph R. Reed	Pottawattamie	Jan.	1, 1884-	Feb. 28, 1889
Gifford S. Robinson	Buena Vista	Jan.	1, 1888-	Dec. 31, 1889
Charles T. Granger	Allamakee	Jan.	1, 1889-	Dec. 31, 1900
Josiah Given	Polk	Mar.	12, 1889-	Dec. 31, 1901
LaVega G. Kinne	Tama	Jan.	1, 1892-	Dec. 31, 1897
Horace E. Deemer	Montgomery	May	8, 1894-	Feb. 26, 1917
Scott M. Ladd	O'Brien	Jan	1, 1897-	Dec. 31, 1920
Charles M. Waterman	Scott	Jan.	1, 1898-	Jun. 18, 1902
John C. Sherwin	Cerro Gordo	Jan.	1, 1900-	Dec. 31, 1912
Emlin McClain	Johnson	Jan.	1, 1901-	Dec. 31, 1912
Silas M. Weaver	Hardin	Jan.	1, 1902-	Nov. 6, 1923
Charles A. Bishop	Polk	Jul.	2, 1902-	Jul. 9, 1908
William D. Evans	Franklin	Sep.	17, 1908-	Dec. 31, 1934
Bryon W. Preston	Mahaska	Jan.	1, 1913-	Dec. 31, 1924
Frank R. Gaynor	Plymouth	Jan.	1, 1913-	Aug. 3, 1920
Winfield S. Withrow	Henry	Apr.	19, 1913-	Dec. 31, 1914
Benjamin I. Salinger	Carroll	Jan.	1, 1915-	Dec. 31, 1920
Truman S. Stevens	Fremont	May	1, 1917-	Dec. 31, 1934
Thomas Arthur	Harrison	Sep.	15, 1920-	Sep. 14, 1925
Lawrence DeGraff	Polk	Jan.	1, 1921-	Dec. 31, 1932
Frederick F. Faville	Webster	Jan.	1, 1921-	Dec. 31, 1932
Charles W. Vermilion	Appanoose	Nov.	15, 1923-	Sep. 3, 1927
Elma G. Albert	Greene	Jan.	1, 1925-	Dec. 31, 1936
Edgar A. Morling	Palo Alto	Oct.	1, 1925-	Oct. 15, 1932
James W. Kindig	Woodbury	Apr.	30, 1927-	Dec. 31, 1934
Henry F. Wagner	Keokuk	Sep.	6, 1927-	Dec. 31, 1932
John M. Grimm	Linn	Feb.	1, 1929-	Sep. 15, 1932
William L. Bliss	Cerro Gordo	Sep.	27, 1932-	Dec. 5, 1932
		Jan.	1, 1939-	Apr. 16, 1962
Richard F. Mitchell	Webster	Dec.	6, 1932-	Dec. 31, 1942
George C. Claussen	Clinton	Oct.	21, 1932-	Dec. 4, 1932
		Apr.	17, 1933-	Dec. 3, 1934
Hubert Utterback	Polk	Dec.	5, 1932-	Apr. 16, 1933
John W. Anderson	Woodbury	Jan.	1, 1933-	Dec. 31, 1938
Maurice F. Donegan	Scott	Jan.	1, 1933-	Dec. 31, 1938
John W. Kintzinger	Dubuque	Jan.	1, 1933-	Dec. 31, 1938
Leon W. Powers	Crawford	Dec.	4, 1934-	Feb. 14, 1936
Wilson H. Hamilton	Keokuk	Jan.	1, 1935-	Dec. 31, 1940
James M. Parsons	Polk	Jan.	1, 1935-	Dec. 16, 1937
Paul W. Richards	Montgomery	Jan.	1, 1935-	Dec. 31, 1940
Carl B. Stiger	Tama	Feb.	15, 1936-	Dec. 31, 1942
Edward A. Sager	Bremer	Jan.	1, 1937-	Dec. 31, 1942
Ernest M. Miller	Shelby	Dec.	27, 1937-	Dec. 13, 1938
Ralph A. Oliver	Woodbury	Dec.	14, 1938-	Oct. 1, 1962
Frederic M. Miller	Polk	Jan.	1, 1939-	Sep. 30, 1946
Oscar Hale	Louisa	Jan.	1, 1939-	Dec. 9, 1950
Theodore G. Garfield	Story	Jan.	1, 1941-	Nov. 2, 1969
Charles F. Wennerstrum	Lucas	Jan.	1, 1941-	Dec. 31, 1958
Halleck J. Mantz	Audubon	Jan.	1, 1943-	Jan. 1, 1953
John E. Mulronev	Webster	Jan.	1, 1943-	Oct. 11, 1955
William A. Smith	Dubuque	Jan.	1, 1943-	Jun. 10, 1958
Norman R. Hays	Marion	Oct.	3, 1946-	Aug. 31, 1965

JUSTICES OF THE SUPREME COURT

Name	Home County	Dates Served	
G. King Thompson	Linn	Jan. 1, 1951-	Jun. 30, 1965
Robert L. Larson	Johnson	Feb. 9, 1953-	Apr. 1, 1971
Henry F. Peterson	Pottawattamie	Nov. 3, 1955-	Jun. 30, 1965
Luke E. Linnan	Kossuth	Sep. 3, 1958-	Dec. 15, 1958
Harry F. Garrett	Wayne	Dec. 15, 1958-	Dec. 31, 1960
T. Eugene Thornton	Black Hawk	Jan. 1, 1959-	May 9, 1967
Bruce M. Snell	Ida	Jan. 1, 1961-	Mar. 4, 1970
C. Edwin Moore	Polk	Apr. 17, 1962-	Aug. 2, 1978
William C. Stuart	Lucas	Oct. 15, 1962-	Nov. 8, 1971
M.L. Mason	Cerro Gordo	Jul. 19, 1965-	Jun. 14, 1978
Maurice E. Rawlings	Woodbury	Jul. 19, 1965-	Aug. 17, 1978
Francis H. Becker	Dubuque	Sep. 20, 1965-	Mar. 31, 1972
Clay LeGrand	Scott	Jul. 5, 1967-	Feb. 26, 1983
Warren J. Rees	Jones	Nov. 13, 1969-	Aug. 2, 1980
Harvey Uhlenhopp	Franklin	Mar. 10, 1970-	May 22, 1986
W.W. Reynoldson	Clarke	May 1, 1971-	Oct. 1, 1987
K. David Harris	Greene	Jan. 11, 1972-	
Mark McCormick	Polk	Apr. 12, 1972-	Jan. 31, 1986
Robert G. Allbee	Polk	Jul. 15, 1978-	Jun. 30, 1982
Arthur A. McGiverin	Wapello	Aug. 15, 1978-	
J.L. Larson	Harrison	Sep. 1, 1978-	
Louis W. Schultz	Johnson	Aug. 19, 1980-	Sep. 5, 1993
James H. Carter	Linn	Aug. 14, 1982-	
Charles S. Wille	Woodbury	Mar. 11, 1983-	Aug. 12, 1987
Louis A. Lavorato	Polk	Feb. 12, 1985-	
Linda K. Neuman	Scott	Aug. 4, 1986-	
Bruce M. Snell, Jr.	Ida	Oct. 8, 1987-	
James H. Andreasen	Kossuth	Nov. 13, 1987-	
Marcia K. Ternus	Polk	Sep. 7, 1993-	

THE IOWA STATE PATROL — CELEBRATING SIXTY YEARS OF “COURTESY, SERVICE, AND PROTECTION”

By Colonel Earl Usher, Chief of the Iowa State Patrol

On July 28, 1995 the Iowa State Patrol will celebrate 60 years of service to the citizens of Iowa. Throughout these 60 years, many changes have taken place in equipment, personnel, and the job itself. With the many changes, one basic principle still remains the same, the Iowa State Patrol motto of “Courtesy, Service, and Protection.”

The original formation of the Patrol began in the early 1930's. In 1932, Mrs. Alex (Ola) Miller was elected as Iowa's first female Secretary of State. It was her strong belief that the automobile had drastically changed both rural and urban lifestyles. Laws had been passed to regulate the operation of vehicles and to promote safety; however, there was no agency in law enforcement with the primary purpose to enforce those laws. Through her persistence came the birth of 15 motor vehicle inspectors.

These inspectors were not enforcers, but rather educators. They assisted the stranded motorist and educated the unsafe driver about safe driving habits. Through their short span of existence (approximately two years) came strong public sentiment towards forming a full-fledged Highway Safety Patrol. With this support, House File 67 was proposed in the 46th General Assembly. The bill passed and was signed by Governor Clyde Herring on May 7, 1935, forming the Iowa Highway Safety Patrol.

The first chief of the Patrol was John Hattery. Chief Hattery was the Story County Sheriff. He was quite popular and ultimately selected because of his fine record in law enforcement. Along with Chief Hattery, two former vehicle inspectors were selected as his two assistants - E.A. Conley and J.H. Nestle. These three men, along with Mrs. Miller, formed the first Patrol Academy.

The first Patrol Academy was held at Camp Dodge in Johnston, Iowa, on June 15, 1935, and ran through July 28, 1935. A total of 100 men out of 3,000 applicants were selected to attend the Academy. Of the 100 initially selected, 50 officers were selected to fill the positions allotted by House File 67.

The “First Fifty”, as they are called today, were issued badge numbers 25 through 75, with the taller men getting the lower numbers. These 50 graduated on Sunday, July 28, 1935, marking the first day of duty for the Iowa Highway Safety Patrol. Since that very first day, many men and women have passed through the front entrance at Camp Dodge.

Camp Dodge serves not only as a military base, but also as the Central Training Center for the State Patrol. To date, more than 1,300 recruits have attended the Patrol Academy.

Since the Patrol's inception in 1935, the main focus has been to provide service to the motoring public when they break down, as well as encouraging safe driving. In 1941, Buck Cole, one of the original members from the class of 1935, proposed a motto for the Patrol “Courtesy, Service, and Protection”. It was adopted in 1941 and remains so today.

As in the beginning, a strong emphasis continues to be placed on safety. Today, the Iowa State Patrol has a group of 15 full-time officers dedicated to safety education. Each year, troopers will present some 4,500 programs to more than 300,000 participants. Community services/safety education serve as a visual link to reducing the number of accident fatalities and related injuries. Throughout the past 60 years, the Patrol has placed traffic enforcement and education as top priorities.

The State Patrol has always been there, willing and able when needed by the people of Iowa. Over the past 60 years, besides the day-to-day activities, the State Patrol has responded to countless emergency situations.



Mrs. Alex Miller

The patrol has responded to weather related emergencies such as the devastating tornadoes, severe flooding in the 1950's and 1990's, and numerous blizzards. In the past few years, the Patrol has responded with additional personnel working overtime in order to patrol and assist stranded motorists in extreme cold weather.

The Patrol has also responded to numerous disturbances such as the riots at the University of Iowa in Iowa City in the late 1960's and early 1970's, as well as disturbances at VEISHA at Iowa State University in the late 1980's and early 1990's. The Patrol has also responded to numerous disturbances at the State's prison facilities, as well as being on hand to quell disturbances at labor disputes throughout the state.

The patrol has also been called upon for assistance and security when national and world dignitaries visit the state. Whether it's a presidential visit to Iowa, a visit by a world leader such as Soviet Premier Nikita Krushchev in the late 1950's, or a papal visit by Pope John Paul II in the late 1970's, the Patrol has always responded with professional dedication. With 60 years of dedicated service, the Patrol has earned the respect of the people that they serve.

However, sixty years of service have come with some ultimate sacrifices through the Patrol's history. A total of nine officers have given their lives in the line of duty. As we look forward to our future, we must never forget our past and those before us who made the Patrol what it is today; especially those who made the ultimate sacrifice and died in the line of duty.

IN REMEMBRANCE

Oran "Nanny" Pape, #40	Died April 30, 1936
Harold E. Klinkefus, #119	Died May 18, 1949
Ralph F. Garthwaite, #218	Died July 2, 1956
Harold C. DeGear, #60	Died February 19, 1954
Sergeant Marvin C. VanderLinden, #46	Died June 11, 1965
Charles G. Whitney, #329	Died June 16, 1985
Lance G. Dietsch, #142	Died June 30, 1989
Stanley E. Gerling, #190	Died June 30, 1989
Allen P. Nieland, #445	Died October 14, 1990

THE UNDERGROUND RAILROAD IN IOWA

Reprinted and revised from 1973-1974 edition of the Iowa Official Register

Iowa had many stations on the underground railroad, an organization of men and women, many of them Quakers, who actively assisted runaway slaves to reach Canada and freedom.

Many of these stations still stand. In bars, houses, and cellars, devoted men and women found a few hours of security and rest for the fleeing slaves. One of the best known stations is Salem's Lewelling House in Henry County. Its settlers were predominantly Quakers who at the risk of their own lives and property befriended slaves. Armed Missourians with baying bloodhounds often rode close behind escaping slaves.irate slave owners threatened to shoot or hang those helping the slaves and/or burn their buildings.

John Brown, the noted abolitionist, had many friends on the underground railroad and was often in Iowa. After his Kansas battles, he fled to the Quakers in this state. While these men of peace did not condone Brown's shedding of blood, they agreed with his anti-slavery stand.

In Tabor, West Liberty, and Springdale, Brown was a frequent visitor. Tabor, nearest underground station to the south, was settled by Ohio abolitionists, and in the late 1850s its square was often crowded with covered wagons loaded with immigrants bound for Kansas. Many of these men and women were abolitionists, and around the campfires discussions of slavery raged far into the night.

In Tabor, John Brown drilled his followers for the fighting ahead and stored arms and ammunition. To Tabor came the sick and wounded from his Kansas battles. Brown himself sought the peace and quiet of Iowa firesides to rest and brood and talk with his friends.

The old stone Lewelling House still stands in Salem and is open to the public. In its kitchen, furnished as in Civil War days, the stone steps into the cellar which slaves followed to their hiding place may be seen.

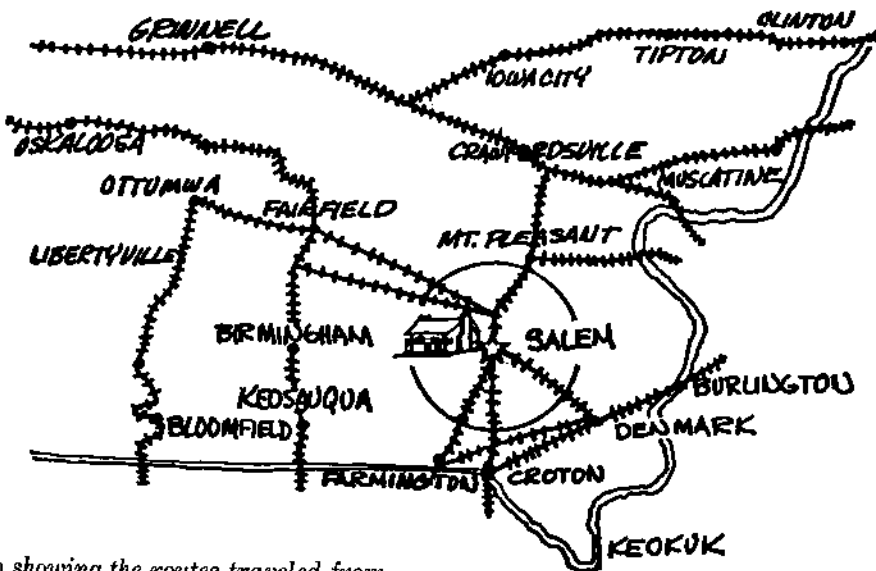

Map showing the routes traveled from the South by escaped slaves to Salem, Iowa, and the routes on the "Underground Railroad" traveled North and East to freedom. Salem, Iowa was the main "Office" on this carefully organized escape route set up by Quakers.

ORIGIN AND NAMING OF IOWA COUNTIES

Reprinted and revised from the Iowa Official Register 1977-1978

County	Date of Est.	Date of Org.	Named in Honor
Adair	1851	1855	John Adair, general during War of 1812 and 6th governor of Kentucky.
Adams	1851	1853	John Adams, 2nd president of U.S.
Allamakee	1847	1849	Allan Makee, Indian trader.
Appanoose	1843	1846	Famous Sac Indian chief.
Audubon	1851	1855	John James Audubon, American artist and naturalist.
Benton	1843	1846	Senator Thomas Hart Benton of Missouri.
Black Hawk	1843	1853	Famous Sac Indian chief.
Boone	1846	1849	Nathan Boone, army officer in the Iowa Territory.
Bremer	1851	1853	Fredricka Bremer, Swedish traveler and author.
Buchanan	1839	1846	James Buchanan, 15th president of U.S.
Buena Vista	1851	1859	Final victory field of General Zachary Taylor in the Mexican War.
Butler	1851	1854	William O. Butler, general in the Mexican War.
Calhoun	1855	1855	John Calhoun, vice president of U.S. (1825-1832).
Carroll	1851	1855	Charles Carroll, signer of the Declaration of Independence.
Cass	1851	1853	Senator Lewis Cass of Michigan.
Cedar	1837	1838	Red Cedar River running through the county.
Cerro Gordo	1851	1855	Famous battlefield of the Mexican War.
Cherokee	1851	1857	Famous southern Indian tribe.
Chickasaw	1851	1853	Prominent Indian nation located in the south.
Clarke	1846	1851	James Clarke, last governor of the Iowa Territory.
Clay	1851	1858	Lt. Col. Henry Clay, Jr. of Kentucky, who fell at the battle of Buena Vista.
Clayton	1837	1838	Senator John Middleton Clayton of Delaware.
Clinton	1837	1840	DeWitt Clinton, 5th governor of New York.
Crawford	1851	1855	William H. Crawford, secretary of the U.S. treasury (1817-1825).
Dallas	1846	1847	George Mifflin Dallas, vice president of U.S. (1845-1849).
Davis	1843	1844	Garret Davis, representative from Kentucky.
Decatur	1846	1850	Stephen Decatur, American naval officer.
Delaware	1837	1844	The state of Delaware.
Des Moines	1834	1834	Des Moines River which runs through southeastern Iowa.
Dickinson	1851	1858	Senator Daniel S. Dickinson of New York.
¹ Dubuque	1834	1834	Julien Du Buque, 1st white settler in Iowa.
Emmet	1851	1859	Robert Emmet, Irish nationalist (1778-1803).
Fayette	1837	1851	Marquis de Lafayette, French general and statesman.
Floyd	1851	1854	Sgt. Charles Floyd of Lewis and Clarke's expedition. Died 1804 and was buried on the banks of Missouri River. First white man whose death and burial in Iowa are on record.

- Franklin18511855 Benjamin Franklin, American statesman and philosopher.
- Fremont18471850 John Charles Fremont, lieutenant colonel in the Mexican War.
- Greene18511854 Nathaniel Greene, general in the Revolutionary War.
- Grundy18511856 Felix Grundy, chief justice of the Kentucky Supreme Court and U.S. representative and senator from Tennessee.
- Guthrie18511851 Edwin Guthrie, captain in the Iowa volunteers during the Mexican War.
- Hamilton18571857 William W. Hamilton, president of the Iowa Senate (1856-1857).
- Hancock18511858 John Hancock, president of the Continental Congress.
- Hardin.....18511853 John J. Hardin, Illinois colonel killed in the Mexican War.
- Harrison18511853 William Henry Harrison, 9th president of U.S.
- ²Henry18361837 Gen. Henry Dodge, governor of Wisconsin Territory.
- Howard18511855 Tighlman A. Howard, general from Indiana.
- Humboldt.....18571857 Baron Friedrich Alexander von Humboldt, German scientist.
- Ida18511855 Ida Smith, first white child born in what is now
or 1858 Ida Grove (1856).
- Iowa18431845 Iowa River running through the county.
- Jackson18371837 Andrew Jackson, 7th president of U.S.
- Jasper18461846 William Jasper, sergeant in the Revolutionary War.
- Jefferson18391839 Thomas Jefferson, 3rd president of U.S.
- Johnson18371838 Richard Mentor Johnson, vice president of U.S. (1837-1841).
- Jones18371838-1847 George Wallace Jones, 1st delegate in Congress from the Wisconsin Territory.
- Keokuk18431844 Sac Indian chief.
- Kossuth18511855 Lajos Kossuth, Hungarian patriot and statesman (1802-1894).
- Lee18361838 A New York land company that owned extensive interests in the half breed tract.
- Linn18371839 Senator Lewis Field Linn of Missouri.
- Louisa18361837 Louisa Massey, area folk heroine who avenged her brother's murder by slaying his assassin.
- Lucas18461894 Robert Lucas, 1st governor of Iowa Territory.
- Lyon.....18511872 Nathaniel Lyon, brigadier general in the Mexican and Seminole Wars.
- Madison18461849 James Madison, 4th president of U.S.
- Mahaska18431844 Chief of the Iowa tribe. Name is interpreted as "White Cloud."
- Marion.....18451845 Francis Marion, American commander in the Revolutionary War.
- Marshall18461849 John Marshall, 4th chief justice of U.S.
- Mills.....18511851 Major Frederick Mills, Iowa officer in the Mexican War.
- Mitchell.....18511854 John Mitchell, Irish refugee of 1848.
- Monona18511854 An Indian girl who, believing her white lover was killed by her people, jumped from a high rock into the Mississippi River.

Monroe	1843	1845	James Monroe, 5th president of U.S.
Montgomery	1851	1853	Richard Montgomery, general killed at the Assault at Quebec (1775).
Muscatine	1836	1837	Indian word thought to mean "prairie."
O'Brien	1851	1860	William Smith O'Brien, leader for Irish independence in 1848.
Osceola	1851	1871	Seminole Indian chief.
Page	1847	1851	John Page, captain in the 4th U.S. Infantry and fatally wounded in the battle of Palo Alto.
Palo Alto	1851	1858	First battlefield victory of the Mexican War.
Plymouth	1851	1858	Landing place of the Mayflower pilgrims.
Pocahontas	1851	1859	Virginia Indian princess.
Polk	1846	1846	James Knox Polk, 11th president of the U.S.
Pottawattamie	1847	1848	Indian tribe and former possessor of Iowa Territory.
Poweshiek	1843	1848	Fox-Mesquaki Indian chief.
Ringgold	1847	1855	Major Samuel Ringgold, fatally wounded in the Mexican War.
Sac	1851	1856	Indigenous Iowa Indian tribe. Name means "red bank."
Scott	1837	1837	Major General Winfield Scott, negotiated 1st treaty purchasing lands in Iowa from Indians.
Shelby	1851	1853	General Isaac Shelby, 1st governor of Kentucky.
Sioux	1851	1860	Indian tribe indigenous to what is now Iowa and Minnesota. Also known as the Dakota tribe.
Story	1846	1853	Joseph Story, associate justice of the U.S. Supreme Court.
Tama	1847	1853	A Fox Indian chief. Also believed to be the name of Chief Poweshiek's wife.
Taylor	1847	1851	General Zachary Taylor, 12th president of U.S.
Union	1851	1853	Union of the states.
Van Buren	1836	1838	Martin Van Buren, 8th president of U.S.
Wapello	1843	1844	Fox Indian tribes chief.
Warren	1846	1849	General Joseph Warren of the Revolutionary War.
Washington	1839	1839	George Washington, 1st president of U.S.
Wayne	1846	1851	General Anthony Wayne of the Revolutionary War.
Webster	1853	1857	Daniel Webster, American statesman and orator.
Winnebago	1851	1857	Indigeneous Iowa Indian tribe.
Winneshiek	1847	1851	Winnebago Indian chief.
Woodbury	1851	1853	Levi Woodbury, New Hampshire and U.S. statesman.
Worth	1851	1858	William J. Worth, major general in the Mexican War.
Wright	1851	1855	Silas Wright, 12th governor of New York; and Joseph A. Wright, governor of Indiana.

¹Present boundaries established in 1837.

²Present boundaries established in 1839.

³Was established and organized as Kishkekoosh County. Organized as Monroe County in 1846.

Editor's note: Of the two dates given for each county, the date of establishment refers to when the county was put on the map; the date of organization refers to the date county government was established. While population was sparse, an unorganized county might be attached to a neighboring organized county for purposes of administration. As settlement moved west, the Legislature established 50 so-called "paper counties" in 1851, completing the theoretical roster of 99 counties. However in many counties, it was a matter of years before government was organized. In some instances, the dates are significant of changes in county names and boundaries.

THE DRAFTING OF IOWA'S CONSTITUTION

By Steven C. Cross, secretary of the senate, Iowa General Assembly, 1975-1978

Iowa has had three constitutional conventions — all held in Iowa City. The first was in 1844. The constitution drafted then was later rejected in a popular vote. The second constitution, drafted in 1846, was the instrument by which Iowa became a state. A later convention was held in 1857 which drafted the document still used today (although much amended).

Each of the conventions had central disputes which were the subject of debate. Unfortunately, as the records of the 1844 and 1846 conventions are fragmentary, the full extent of the discussions is unknown.

In 1787 the founding fathers of the U.S. looked to European governments and political philosophers in drafting the federal constitution. Yet the result was the creation of a government largely new and unrecognizable from the models the drafters knew. When Iowa's drafters met, they had as models the federal constitution and the constitutions of previously admitted states plus the numerous territorial governments established by Congress. The evidence indicates that the drafters of Iowa's constitutions did indeed use the wealth of prior constitution drafting to arrive at the documents. In their broad outlines, all state constitutions follow the basic three-branch form of government found in the federal constitution. Unlike the drafters of the U.S. Constitution, the Iowa drafters were not trying to create a new form of government but only a variation of the existing form which would be relevant to Iowa's experience.

The immediate source of detail for Iowa's first constitution was the Organic Act for the Wisconsin Territory of which Iowa was part immediately prior to statehood.

The "Organic Act" was a law passed by Congress which was, in practical effect, the "constitution" for territories not yet admitted as states. Congress followed the pattern of the U.S. Constitution in creating the Organic Act. The Organic Act for the Territory of Wisconsin provided for a three-branch government — legislative, executive, and judicial — and a "Bill of Rights." The executive power was vested in the governor who was not elected but was appointed by the president. The governor would be considered a strong executive because he possessed an absolute veto over acts of the legislature. The only additional executive office was that of "Secretary." That office is the predecessor of the secretary of state. The secretary's duty was to "record and preserve" the acts and proceedings of the governor and legislature.

The legislative branch consisted of the governor and a bicameral legislature consisting of a "Council" and "House of Representatives." The actual inclusion of the governor in the legislative branch somewhat blurred the distinctions between the branches of government. The governor's role, however, was limited to the negative role of his veto power. The legislature was vested with general legislative power without limitation on the subject areas of legislation. However, in addition to the governor, the U.S. Congress also held a veto power over territorial legislation. The judicial branch consisted of a three-member Supreme Court and three district courts. The justices of the Supreme Court were also appointed by the president.

The key dispute in 1844 was the size of the prospective state itself. The convention proposed boundaries which encompassed not only the present-day state of Iowa but also virtually all of the present state of Minnesota, south of Minneapolis and St. Paul. When Congress received Iowa's proposed constitution, they modified the boundaries to include, generally, only the eastern half of the boundaries as proposed by the drafters of Iowa's constitution. When this constitution was voted on in 1845 by the residents of Iowa, it was rejected because of the boundary question. This rejection delayed Iowa's admission. After the rejection of the 1844 constitution, the movement continued for another convention.

The 1846 convention essentially kept the same document as in 1844 except that the boundaries were changed to those familiar today. These boundaries were the result of a compromise reached during the period following the 1844 convention.

Both the 1844 and 1846 documents had one feature that is interesting as a historical curiosity. Both of them prohibited banks in Iowa. The "banks" which were prohibited were the then frequently existing "banks of issue." These banks printed and issued notes which were similar in appearance and use to our paper currency today. These banks were numerous in the early 1800s and were often wildcat operations. When one of these banks closed, those who held notes issued by that bank suffered a significant financial loss. Another kind of bank, a "bank of deposit," was not prohibited.

The 1857 constitution was drafted because of the soon perceived problems with

the 1846 document. This convention, however, continued to follow a similar governmental structure as provided for in the earlier documents.

The three Iowa constitutions all had a "Bill of Rights" clearly modeled after the first 10 amendments to the U.S. Constitution.

The 1857 constitution provided for three branches and expressly prohibited any branch from exercising a function of the other. This explicit separation of powers is a difference from the federal constitution which keeps the branches separate but does not explicitly say that they are separate. As in earlier documents, the Senate and House were again given broad powers — few subjects of legislation were prohibited. The 1857 document, however, did include more prohibited subjects of legislation than did the constitution of 1846.

The governor could veto legislation, but his veto was to be limited, not absolute. The 1846 document allowed an override upon the vote of two-thirds of those members of the legislature present and voting. The veto in the 1857 constitution required a two-thirds vote of the entire membership of the legislature and thus was harder to override than the veto in the 1846 constitution. The veto provision was also modified to give the governor additional time to consider his action on bills delivered to him in the three calendar days just prior to final adjournment.

From 1846 to 1857, the Executive Article was changed somewhat in form but not really in substance. The governor was declared to have the "supreme executive power," but there is otherwise little in the document which sets out exactly the nature of his executive power. The fact that the powers of the governor were undelineated by the constitution indicates that those who drafted it envisioned the governor as a weak officer performing routine duties. Indeed, the weakness of the office was accepted by governors who were not full-time executives and often spent time attending to other than governmental activities. A great deal of the power of the governor today resulted from subsequent statutory enactment and a somewhat related increase in prestige.

The 1857 constitution also added a lieutenant governor, but — like the Vice President in the United States Constitution — this officer has little other power than to preside over the Senate.*

From 1846 to 1857, the judicial branch also remained largely unchanged. The 1857 document provided for the direct election of judges. Under the previous constitution, judges were elected by a joint vote of both houses of the General Assembly. One unusual feature of the 1857 constitution was that the office of attorney general was attached to the judicial branch of government rather than the executive branch where the office exists in most other states.

In the course of the 1857 convention there were many arguments over matters which may not be guessed by looking at the mere words of the document.

One such issue was that of race. (The time of the convention was, of course, just prior to the Civil War when the Republican Party was on the rise.) There were lengthy debates at the convention as to whether blacks could vote, join the militia, testify in court, and so on. In 1857, those who favored restricting most rights of blacks won, although the issue of whether blacks could vote was submitted to the people as a referendum. In the referendum, the extension of the franchise to blacks was defeated. Reflecting the temper of post-Civil War times, Iowa voters approved a constitutional amendment giving the ballot to black males in 1868.

The new constitution was drafted over 39 days in February and March 1857. It was narrowly approved at a referendum in August and went into effect by proclamation of the governor on September 3, 1857.

Since that time Iowa's Constitution has been amended 43 times but the basic document still remains. It is now one of the older state constitutions in America still in force.

*A constitutional amendment was voted on and approved by Iowa voters in 1988. Passage of this amendment significantly changes the duties and responsibilities of the lieutenant governor for the term beginning in 1991. As of 1991, duties of Iowa's lieutenant governor no longer include presiding over the state senate.

CONSTITUTION OF THE STATE OF IOWA

Preamble. WE THE PEOPLE OF THE STATE OF IOWA, grateful to the Supreme Being for the blessings hitherto enjoyed, and feeling our dependence on Him for a continuation of those blessings, do ordain and establish a free and independent government, by the name of the State of Iowa, the boundaries whereof shall be as follows:

Boundaries. Beginning in the middle of the main channel of the Mississippi River, at a point due East of the middle of the mouth of the main channel of the Des Moines River, thence up the middle of the main channel of the said Des Moines River, to a point on said river where the Northern boundary line of the state of Missouri—as established by the constitution of that State—adopted June 12, 1820—crosses the said middle of the main channel of the said Des Moines River; thence Westwardly along the said Northern boundary line of the State of Missouri, as established at the time aforesaid, until an extension of said line intersects the middle of the main channel of the Missouri River; thence up the middle of the main channel of the said Missouri River to a point opposite the middle of the main channel of the Big Sioux River, according to Nicollet's Map; thence up the main channel of the said Big Sioux River, according to the said map, until it is intersected by the parallel of forty three degrees and thirty minutes North latitude; thence East along said parallel of forty three degrees and thirty minutes until said parallel intersects the middle of the main channel of the Mississippi River; thence down the middle of the main channel of said Mississippi River to the place of beginning.

See boundary compromise agreements at the end of Volume III of the Code

ARTICLE I. — Bill of Rights

Rights of persons. Section 1. All men are, by nature, free and equal, and have certain inalienable rights — among which are those of enjoying and defending life and liberty, acquiring, possessing and protecting property, and pursuing and obtaining safety and happiness.

Political power. Section 2. All political power is inherent in the people. Government is instituted for the protection, security, and benefit of the people, and they have the right, at all times, to alter or reform the same, whenever the public good may require it.

Religion. Section 3. The General Assembly shall make no law respecting an establishment of religion, or prohibiting the free exercise thereof; nor shall any person be compelled to attend any place of worship, pay tithes, taxes, or other rates for building or repairing places of worship, or the maintenance of any minister, or ministry.

Religious test—witnesses. Section 4. No religious test shall be required as a qualification for any office, or public trust, and no person shall be deprived of any of his rights, privileges, or capacities, or disqualified from the performance of any of his public or private duties, or rendered incompetent to give evidence in any court of law or equity, in consequence of his opinions on the subject of religion; and any party to any judicial proceeding shall have the right to use as a witness, or take the testimony of, any other person not qualified on account of interest, who may be cognizant of any fact material to the case; and parties to suits may be witnesses, as provided by law.

Dueling. Section 5. Any citizen of this State who may hereafter be engaged, either directly, or indirectly, in a duel, either as principal, or accessory before the fact, shall forever be disqualified from holding any office under the Constitution and laws of this State.

Laws uniform. Section 6. All laws of a general nature shall have a uniform operation; the General Assembly shall not grant to any citizen, or class of citizens, privileges or immunities, which, upon the same terms shall not equally belong to all citizens.

Liberty of speech and press. Section 7. Every person may speak, write, and publish his sentiments on all subjects, being responsible for the abuse of that right. No law shall be passed to restrain or abridge the liberty of speech, or of the press. In all prosecutions or indictments for libel, the truth may be given in evidence to the jury, and if it appear to the jury that the matter charged as libellous was true, and was published with good motives and for justifiable ends, the party shall be acquitted.

Personal security—searches and seizures. Section 8. The right of the people to

be secure in their persons, houses, papers and effects, against unreasonable seizures and searches shall not be violated; and no warrant shall issue but on probable cause, supported by oath or affirmation, particularly describing the place to be searched, and the persons and things to be seized.

Right of trial by jury—due process of law. Section 9. The right of trial by jury shall remain inviolate; but the General Assembly may authorize trial by jury of a less number than twelve men in inferior courts; but no person shall be deprived of life, liberty, or property, without due process of law.

See also R.Cr.P. 16, 20(2), 48; R.C.P. 177, 178, 268

Rights of persons accused. Section 10. In all criminal prosecutions, and in cases involving the life, or liberty of an individual the accused shall have a right to a speedy and public trial by an impartial jury; to be informed of the accusation against him, to have a copy of the same when demanded; to be confronted with the witnesses against him; to have compulsory process for his witnesses; and, to have the assistance of counsel.

See §602.1601 of the Code

When indictment necessary. Section 11. All offences less than felony and in which the punishment does not exceed a fine of One hundred dollars, or imprisonment for thirty days, shall be tried summarily before a Justice of the Peace, or other officer authorized by law, on information under oath, without indictment, or the intervention of a grand jury, saving to the defendant the right of appeal; and no person shall be held to answer for any higher criminal offence, unless on presentment or indictment by a grand jury,* except in cases arising in the army, or navy, or in the militia, when in actual service, in time of war or public danger.

*As to indictment and the number of grand jurors, see Amendment [9]. R.Cr.P. 3, 4

For civil jurisdiction of Justice of Peace, see Art. XI, §1; but see 64GA. chapter 1124. Magistrate jurisdiction, §602.6405 of the Code

Twice tried—bail. Section 12. No person shall after acquittal, be tried for the same offence. All persons shall, before conviction, be bailable, by sufficient sureties, except for capital offences where the proof is evident, or the presumption great.

Habeas corpus. Section 13. The writ of habeas corpus shall not be suspended, or refused when application is made as required by law, unless in case of rebellion, or invasion the public safety may require it.

Military. Section 14. The military shall be subordinate to the civil power. No standing army shall be kept up by the State in time of peace; and in time of war, no appropriation for a standing army shall be for a longer time than two years.

Quartering soldiers. Section 15. No soldier shall, in time of peace, be quartered in any house without the consent of the owner, nor in time of war except in the manner prescribed by law.

Treason. Section 16. Treason against the State shall consist only in levying war against it, adhering to its enemies, or giving them aid and comfort. No person shall be convicted of treason, unless on the evidence of two witnesses to the same overt act, or confession in open Court.

Bail—punishments. Section 17. Excessive bail shall not be required; excessive fines shall not be imposed, and cruel and unusual punishment shall not be inflicted.

Eminent domain. Section 18. Private property shall not be taken for public use without just compensation first being made, or secured to be made to the owner thereof, as soon as the damages shall be assessed by a jury, who shall not take into consideration any advantages that may result to said owner on account of the improvement for which it is taken.*

*See Amendment [13]

Imprisonment for debt. Section 19. No person shall be imprisoned for debt in any civil action, on mesne or final process, unless in case of fraud; and no person shall be imprisoned for a militia fine in time of peace.

Right of assemblage—petition. Section 20. The people have the right freely to assemble together to counsel for the common good; to make known their opinions to their representatives and to petition for a redress of grievances.

Attainder—ex post facto law—obligation of contract. Section 21. No bill of attainder, ex post facto law, or law impairing the obligation of contracts, shall ever be passed.

Resident aliens. Section 22. Foreigners who are, or may hereafter become residents of this State, shall enjoy the same rights in respect to the possession, enjoyment and descent of property, as native born citizens.

Slavery—penal servitude. Section 23. There shall be no slavery in this State; nor shall there be involuntary servitude, unless for the punishment of crime.

Agricultural leases. Section 24. No lease or grant of agricultural lands, reserving any rent, or service of any kind, shall be valid for a longer period than twenty years.

Rights reserved. Section 25. This enumeration of rights shall not be construed to impair or deny others, retained by the people.

An additional section (section 26) was added to article I by the amendment of 1882. The supreme court, however, in the case of Koehler v. Hill, 60 Iowa 543, on April 21, 1883, held that, owing to certain irregularities, the amendment did not become a part of the Constitution. [Prohibition of intoxicating liquors]

ARTICLE II. — Right of Suffrage

Electors. Section 1. *[Every (white)* male citizen of the United States, of the age of twenty one years, who shall have been a resident of this State six months next preceding the election, and of the County in which he claims his vote sixty days, shall be entitled to vote at all elections which are now or hereafter may be authorised by law.***

*The above section was amended in 1868 by striking the word "white" from the first line thereof: See Amendment [1]

For qualifications of electors, see also Amendments 19 and 26, U.S. Constitution

A proposal to strike the word "male" was defeated in 1916

**In 1970, this section was repealed and a substitute adopted in lieu thereof: See Amendment [30]

Privileged from arrest. Section 2. Electors shall, in all cases except treason, felony, or breach of the peace, be privileged from arrest on the days of election, during their attendance at such election, going to and returning therefrom.

From military duty. Section 3. No elector shall be obliged to perform military duty on the day of election, except in time of war, or public danger.

Persons in military service. Section 4. No person in the military, naval, or marine service of the United States shall be considered a resident of this State by being stationed in any garrison, barrack, or military or naval place, or station within this State.

Disqualified persons. Section 5. No idiot, or insane person, or person convicted of any infamous crime, shall be entitled to the privilege of an elector.

Ballot. Section 6. All elections by the people shall be by ballot.

General election. Section 7. See Amendments [7], [11] and [14]

See §39.1 of the Code

ARTICLE III. — Of the Distribution of Powers

Departments of government. Section 1. The powers of the government of Iowa shall be divided into three separate departments—the Legislative, the Executive, and the Judicial; and no person charged with the exercise of powers properly belonging to one of these departments shall exercise any function appertaining to either of the others, except in cases hereinafter expressly directed or permitted.

Legislative Department.

General Assembly. Section 1. The Legislative authority of this State shall be vested in a General Assembly, which shall consist of a Senate and House of Representatives; and the style of every law shall be. "Be it enacted by the General Assembly of the State of Iowa."

Sessions. Section 2. *[The sessions of the General Assembly shall be biennial, and shall commence on the second Monday in January next ensuing the election of its members; unless the Governor of the State shall, in the meantime, convene the General Assembly by proclamation.]**

*In 1968 this section was repealed and a substitute adopted in lieu thereof: See Amendments [24] and [36]

Special sessions, Art. IV, §11 and Amendment [36]

Representatives. Section 3. The members of the House of Representatives shall be chosen every second year, by the qualified electors of their respective districts, *[on the second Tuesday in October,* except the years of the Presidential election, when the election shall be on the Tuesday next after the first Monday in November;]** and their term of office shall commence on the first day of January next after their election, and continue two years, and until their successors are elected and qualified.

*For provisions relative to the time of holding the general election, see Amendment [14]; See also §39.1 of the Code

Qualifications. Section 4. No person shall be a member of the House of Representatives who shall not have attained the age of twenty-one years, be a *[free white] [male]** citizen of the United States, and shall have been an inhabitant of this State one year next preceding his election, and at the time of his election shall have had an actual residence of sixty days in the County, or District he may have been chosen to represent.

*For amendments striking "free white" and "male", see Amendments [6] and [15]

Senators—qualifications. Section 5. Senators shall be chosen for the term of four years, at the same time and place as Representatives; they shall be twenty-five years of age, and possess the qualifications of Representatives as to residence and citizenship.

Number and classification. Section 6. [*The number of Senators shall not be less than one third, nor more than one half the representative body; and shall be so classified by lot, that one class, being as nearly one half as possible, shall be elected every two years. When the number of Senators is increased, they shall be annexed by lot to one or the other of the two classes, so as to keep them as nearly equal in numbers as practicable.*]*

*In 1968 this section was repealed and a substitute adopted in lieu thereof: See Amendment [26]

Officers—elections determined. Section 7. Each house shall choose its own officers, and judge of the qualification, election, and return of its own members. A contested election shall be determined in such manner as shall be directed by law.

Quorum. Section 8. A majority of each house shall constitute a quorum to transact business; but a smaller number may adjourn from day to day, and may compel the attendance of absent members in such manner and under such penalties as each house may provide.

Authority of the houses. Section 9. Each house shall sit upon its own adjournments, keep a journal of its proceedings, and publish the same; determine its rules of proceedings, punish members for disorderly behavior, and, with the consent of two thirds, expel a member, but not a second time for the same offense; and shall have all other powers necessary for a branch of the General Assembly of a free and independent State.

Protest—record of vote. Section 10. Every member of the General Assembly shall have the liberty to dissent from, or protest against any Act or resolution which he may think injurious to the public, or an individual, and have the reasons for his dissent entered on the journals; and the yeas and nays of the members of either house, on any question, shall, at the desire of any of any two members present, be entered on the journals.

Privileged from arrest. Section 11. Senators and Representatives, in all cases, except treason, felony, or breach of the peace, shall be privileged from arrest during the session of the General Assembly, and in going to and returning from the same.

Vacancies. Section 12. When vacancies occur in either house, the Governor or the person exercising the functions of Governor, shall issue writs of election to fill such vacancies.

Doors open. Section 13. The doors of each house shall be open, except on such occasions, as, in the opinion of the house, may require secrecy.

Adjournments. Section 14. Neither house shall, without the consent of the other, adjourn for more than three days, nor to any other place than that in which they may be sitting.

Bills. Section 15. Bills may originate in either house, and may be amended, altered, or rejected by the other; and every bill having passed both houses, shall be signed by the Speaker and President of their respective houses.

Executive approval—veto. Section 16. Every bill which shall have passed the General Assembly, shall, before it becomes a law, be presented to the Governor. If he approve, he shall sign it; but if not, he shall return it with his objections, to the house in which it originated, which shall enter the same upon their journal, and proceed to re-consider it; if, after such re-consideration, it again pass both houses, by yeas and nays, by a majority of two thirds of the members of each house, it shall become a law, notwithstanding the Governor's objections. If any bill shall not be returned within three days after it shall have been presented to him, Sunday excepted, the same shall be a law in like manner as if he had signed it, unless the General Assembly, by adjournment, prevent such return. Any bill submitted to the Governor for his approval during the last three days of a session of the General Assembly, shall be deposited by him in the office of the Secretary of State, within thirty days after the adjournment, with his approval, if approved by him, and with his objections, if he disapproves thereof.*

Statutory provisions, §3.4, 3.5 of the Code

*In 1968 an additional paragraph was added to this section: See Amendment [27]

Passage of bills. Section 17. No bill shall be passed unless by the assent of a majority of all the members elected to each branch of the General Assembly, and the question upon the final passage shall be taken immediately upon its last reading, and the yeas and nays be entered on the journal.

Receipts and expenditures. Section 18. An accurate statement of the receipts and expenditures of the public money shall be attached to and published with the laws, at every regular session of the General Assembly.

Statutory provisions, §14.10(5) of the Code

Impeachment. Section 19. The House of Representatives shall have the sole power of impeachment, and all impeachments shall be tried by the Senate. When sitting for that purpose, the senators shall be upon oath or affirmation; and no person shall

be convicted without the concurrence of two thirds of the members present.

Officers subject to impeachment—judgment. Section 20. The Governor, Judges of the Supreme and District Courts, and other State officers, shall be liable to impeachment for any misdemeanor or malfeasance in office; but judgment in such cases shall extend only to removal from office, and disqualification to hold any office of honor, trust, or profit, under this State; but the party convicted or acquitted shall nevertheless be liable to indictment, trial, and punishment, according to law. All other civil officers shall be tried for misdemeanors and malfeasance in office, in such manner as the General Assembly may provide.

Members not appointed to office. Section 21. No senator or representative shall, during the time for which he shall have been elected, be appointed to any civil office of profit under this State, which shall have been created, or the emoluments of which shall have been increased during such term, except such offices as may be filled by elections by the people.

Disqualification. Section 22. No person holding any lucrative office under the United States, or this State, or any other power, shall be eligible to hold a seat in the General Assembly; but offices in the militia, to which there is attached no annual salary, or the office of justice of the peace, or postmaster whose compensation does not exceed one hundred dollars per annum, or notary public, shall not be deemed lucrative.

Failure to account. Section 23. No person who may hereafter be a collector or holder of public monies, shall have a seat in either House of the General Assembly, or be eligible to hold any office of trust or profit in this State, until he shall have accounted for and paid into the treasury all sums for which he may be liable.

Appropriations. Section 24. No money shall be drawn from the treasury but in consequence of appropriations made by law.

Compensation of members. Section 25. [*Each member of the first General Assembly under this Constitution, shall receive three dollars per diem while in session; and the further sum of three dollars for every twenty miles traveled, in going to and returning from the place where such session is held, by the nearest traveled route; after which they shall receive such compensation as shall be fixed by law; but no General Assembly shall have power to increase the compensation of its own members. And when convened in extra session they shall receive the same mileage and per diem compensation, as fixed by law for the regular session, and none other.*]*

Statutory provisions, §2.10 to 2.14 of the Code

*In 1968 this section was repealed and a substitute adopted in lieu thereof: See Amendment [28]

Time laws to take effect. Section 26. No law of the General Assembly, passed at a regular session, of a public nature, shall take effect until the *fourth** day of July next after the passage thereof. Laws passed at a special session, shall take effect ninety days after the adjournment of the General Assembly by which they were passed. If the General Assembly shall deem any law of immediate importance, they may provide that the same shall take effect by publication in the newspapers in the State.**

Supplementary provisions, §3.7 et seq. of the Code

*For provision changing effective date, see Amendment [23]

**In 1986 this section was repealed and a substitute adopted in lieu thereof: See Amendment [40]

Divorce. Section 27. No divorce shall be granted by the General Assembly.

Lotteries. Section 28. [*No lottery shall be authorized by this State; nor shall the sale of lottery tickets be allowed.*]*

*This section repealed by Amendment [34]

Acts—one subject—expressed in title. Section 29. Every act shall embrace but one subject, and matters properly connected therewith; which subject shall be expressed in the title. But if any subject shall be embraced in an act which shall not be expressed in the title, such act shall be void only as to so much thereof as shall not be expressed in the title.

Local or special laws—general and uniform—boundaries of counties. Section 30. The General Assembly shall not pass local or special laws in the following cases:
 For the assessment and collection of taxes for State, County, or road purposes;
 For laying out, opening, and working roads or highways;
 For changing the names of persons;
 For the incorporation of cities and towns;
 For vacating roads, town plats, streets, alleys, or public squares;
 For locating or changing county seats.

In all the cases above enumerated, and in all other cases where a general law can be made applicable, all laws shall be general, and of uniform operation throughout the State; and no law changing the boundary lines of any county shall have effect until upon being submitted to the people of the counties affected by the change, at a general election, it shall be approved by a majority of the votes in each county, cast for and against it.

Laws uniform, see Art. I, §6

Extra compensation—payment of claims—appropriations for local or private purposes. Section 31. No extra compensation shall be made to any officer, public agent, or contractor, after the service shall have been rendered, or the contract entered into; nor, shall any money be paid on any claim, the subject matter of which shall not have been provided for by pre-existing laws, and no public money or property shall be appropriated for local, or private purposes, unless such appropriation, compensation, or claim, be allowed by two-thirds of the members elected to each branch of the General Assembly.

See §3.14 of the Code

Oath of members. Section 32. Members of the General Assembly shall, before they enter upon the duties of their respective offices, take and subscribe the following oath or affirmation: "I do solemnly swear, or affirm, (as the case may be,) that I will support the Constitution of the United States, and the Constitution of the State of Iowa, and that I will faithfully discharge the duties of Senator, (or Representative, as the case may be,) according to the best of my ability." And members of the General Assembly are hereby empowered to administer to each other the said oath or affirmation.

Census. Section 33. [*The General Assembly shall, in the years One thousand eight hundred and fifty nine, One thousand eight hundred and sixty three, One thousand eight hundred and sixty five, One thousand eight hundred and sixty seven, One thousand eight hundred and sixty nine, and One thousand eight hundred and seventy five, and every ten years thereafter, cause an enumeration to be made of all the [white]* inhabitants of the State.*]**

*The above section was amended in 1868 by striking the word "white" therefrom: See Amendment [2]

**This section repealed by Amendment [17]

Senators—number—method of apportionment. Section 34. [*The number of senators shall, at the next session following each period of making such enumeration, and the next session following each United States census, be fixed by law, and apportioned among the several counties, according to the number of [white]* inhabitants in each.*]**

*The above section has been amended three times: in 1868 it was amended by striking the word "white" therefrom: See Amend [3]

**In 1904 this section was repealed and a substitute adopted in lieu thereof. See Amendment [12]: Also [16]: See also Amendment [26]

Senators—representatives—number—apportionment—districts. Section 35. [*The Senate shall not consist of more than fifty members, nor the House of Representatives of more than one hundred; and they shall be apportioned among the several counties and representative districts of the State, according to the number of [white]* inhabitants in each, upon ratios to be fixed by law; but no representative district shall contain more than four organized counties, and each district shall be entitled to at least one representative. Every county and district which shall have a number of inhabitants equal to one-half of the ratio fixed by law, shall be entitled to one representative; and any one county containing in addition to the ratio fixed by law, one half of that number, or more, shall be entitled to one additional representative. No floating district shall hereafter be formed.*]**

*The above section has been amended twice. In 1868 it was amended by striking the word "white" therefrom: See Amendment [4]

**In 1904 this section was repealed and a substitute adopted in lieu thereof: See Amendment [12]: See also Amendment [26]

Ratio of representation. Section 36. [*At its first session under this Constitution, and at every subsequent regular session, the General Assembly shall fix the ratio of representation, and also form into representative districts those counties which will not be entitled singly to a representative.*]*

*In 1904 this section was repealed and a substitute adopted in lieu thereof: See Amendment [12]: See also Amendment [26]

Districts. Section 37. [*When a congressional, senatorial or representative district shall be composed of two or more counties, it shall not be entirely separated by any county belonging to another district; and no county shall be divided in forming a congressional, senatorial, or representative district.*]*

See Amendment [12]

*In 1968 this section was repealed and a substitute adopted in lieu thereof: See Amendment [26]

Elections by general assembly. Section 38. In all elections by the General Assembly, the members thereof shall vote viva voce and the votes shall be entered on the journal.

Municipal home rule. Section 38A.

Amendment [25]

Legislative districts. Section 39.

Amendment [29]

Counties home rule. Section 39A.

Amendment [37]

Administrative rules. Section 40.

Amendment [38]

ARTICLE IV. — Executive Department

Governor. Section 1. The Supreme Executive power of this State shall be vested in a Chief Magistrate, who shall be styled the Governor of the State of Iowa.

Election and term. Section 2. [*The Governor shall be elected by the qualified electors at the time and place of voting for members of the General Assembly, and shall hold his office two years from the time of his installation, and until his successor is elected and qualified.*]*

*In 1972 this section was repealed and a substitute adopted in lieu thereof: See Amendment [32]; See also Amendment [41]

Lieutenant governor—returns of elections. Section 3. [*There shall be a Lieutenant Governor, who shall hold his office two years, and be elected at the same time as the Governor. In voting for Governor and Lieutenant Governor, the electors shall designate for whom they vote as Governor, and for whom as Lieutenant Governor. The returns of every election for Governor, and Lieutenant Governor, shall be sealed up and transmitted to the seat of government of the State, directed to the Speaker of the House of Representatives, who shall open and publish them in the presence of both Houses of the General Assembly.*]*

For statutory provisions, see §50.35 of the Code

*In 1972 this section was repealed and a substitute adopted in lieu thereof: See Amendment [32]; See also Amendment [41]

Election by general assembly. Section 4. [*The persons respectively having the highest number of votes for Governor and Lieutenant Governor, shall be declared duly elected; but in case two or more persons shall have an equal and the highest number of votes for either office, the General Assembly shall, by joint vote, forthwith proceed to elect one of said persons Governor, or Lieutenant Governor, as the case may be.*]*

See Amendment [19] relating to death or failure to qualify

*In 1988 this section was repealed and a substitute adopted in lieu thereof: See Amendment [41]

Contested elections. Section 5. [*Contested elections for Governor, or Lieutenant Governor, shall be determined by the General Assembly in such manner as may be prescribed by law.*]*

*In 1988 this section was repealed and a substitute adopted in lieu thereof: See Amendment [41]

Eligibility. Section 6. No person shall be eligible to the office of Governor, or Lieutenant Governor, who shall not have been a citizen of the United States, and a resident of the State, two years next preceding the election, and attained the age of thirty years at the time of said election.

Commander in chief. Section 7. The Governor shall be commander in chief of the militia, the army, and navy of this State.

Duties of governor. Section 8. He shall transact all executive business with the officers of government, civil and military, and may require information in writing from the officers of the executive department upon any subject relating to the duties of their respective offices.

Duty as to state accounts, §79.8 of the Code

Execution of laws. Section 9. He shall take care that the laws are faithfully executed.

Vacancies. Section 10. When any office shall, from any cause, become vacant, and no mode is provided by the Constitution and laws for filling such vacancy, the Governor shall have power to fill such vacancy, by granting a commission, which shall expire at the end of the next session of the General Assembly, or at the next election by the people.

Convening general assembly. Section 11. He may, on extraordinary occasions, convene the General Assembly by proclamation, and shall state to both Houses, when assembled, the purpose for which they shall have been convened.

See Amendment of 1974 No. 2 [36]

Message. Section 12. He shall communicate, by message, to the General Assembly, at every regular session, the condition of the State, and recommend such matters as he shall deem expedient.

Adjournment. Section 13. In case of disagreement between the two Houses with respect to the time of adjournment, the Governor shall have power to adjourn the General Assembly to such time as he may think proper; but no such adjournment shall be beyond the time fixed for the regular meeting of the next General Assembly.

Disqualification. Section 14. No person shall, while holding any office under the authority of the United States, or this State, execute the office of Governor, or Lieutenant Governor, except as hereinafter expressly provided.

Terms—compensation of lieutenant governor. Section 15. [*The official term of the Governor, and Lieutenant Governor, shall commence on the second Monday of January next after their election, and continue for two years, and until their successors are elected and qualified. The Lieutenant Governor, while acting as Governor, shall receive*

*the same pay as provided for Governor; and while presiding in the Senate, shall receive as compensation therefor, the same mileage and double the per diem pay provided for a Senator, and none other.]**

See §2.10 of the Code

*In 1972 this section was repealed and a substitute adopted in lieu thereof: See Amendment [32]; See also Amendment [42]

Pardons—reprieves—commutations. Section 16. The Governor shall have power to grant reprieves, commutations and pardons, after conviction, for all offences except treason and cases of impeachment, subject to such regulations as may be provided by law. Upon conviction for treason, he shall have power to suspend the execution of the sentence until the case shall be reported to the General Assembly at its next meeting, when the General Assembly shall either grant a pardon, commute the sentence, direct the execution of the sentence, or grant a further reprieve. He shall have power to remit fines and forfeitures, under such regulations as may be prescribed by law; and shall report to the General Assembly, at its next meeting, each case of reprieve, commutation, or pardon granted, and the reasons therefor; and also all persons in whose favor remission of fines and forfeitures shall have been made, and the several amounts remitted.

Lieutenant governor to act as governor. Section 17. In case of the death, impeachment, resignation, removal from office, or other disability of the Governor, the powers and duties of the office for the residue of the term, or until he shall be acquitted, or the disability removed, shall devolve upon the Lieutenant Governor.

President of senate. Section 18. [*The Lieutenant Governor shall be President of the Senate, but shall only vote when the Senate is equally divided, and in case of his absence, or impeachment, or when he shall exercise the office of Governor, the Senate shall choose a President pro tempore.]**

*In 1988 this section was repealed and a substitute adopted in lieu thereof: See Amendment [42]

Vacancies. Section 19. [*If the Lieutenant Governor, while acting as Governor, shall be impeached, displaced, resign, or die, or otherwise become incapable of performing the duties of the office, the President pro tempore of the Senate shall act as Governor until the vacancy is filled, or the disability removed; and if the President of the Senate, for any of the above causes, shall be rendered incapable of performing the duties pertaining to the office of Governor, the same shall devolve upon the Speaker of the House of Representatives.]**

*In 1952 this section was repealed and a substitute adopted in lieu thereof: See Amendment [20]; See also Amendment [42]

Seal of state. Section 20. There shall be a seal of this State, which shall be kept by the Governor, and used by him officially, and shall be called the Great Seal of the State of Iowa.

See chapter 1A of the Code for a description of the Great Seal of Iowa

Grants and commissions. Section 21. All grants and commissions shall be in the name and by the authority of the people of the State of Iowa, sealed with the Great Seal of the State, signed by the Governor, and countersigned by the Secretary of State.

Secretary—auditor—treasurer. Section 22. [*A Secretary of State, Auditor of State and Treasurer of State, shall be elected by the qualified electors, who shall continue in office two years, and until their successors are elected and qualified; and perform such duties as may be required by law.]**

*In 1972 this section was repealed and a substitute adopted in lieu thereof: See Amendment [32]

ARTICLE V. — Judicial Department

Courts. Section 1. The Judicial power shall be vested in a Supreme Court, District Courts, and such other Courts, inferior to the Supreme Court, as the General Assembly may, from time to time, establish.

Court of appeals, §602.5101 of the Code

Supreme court. Section 2. The Supreme Court shall consist of three Judges, two of whom shall constitute a quorum to hold Court.

But see sec. 10 following; see also §602.4101 of the Code

Election of judges—term. Section 3. [*The Judges of the Supreme Court shall be elected by the qualified electors of the State, and shall hold their Court at such time and place as the General Assembly may prescribe. The Judges of the Supreme Court so elected, shall be classified so that one Judge shall go out of office every two years; and the Judge holding the shortest term of office under such classification, shall be Chief Justice of the Court, during his term, and so on in rotation. After the expiration of their terms of office, under such classification, the term of each Judge of the Supreme Court shall be six years, and until his successor shall have been elected and qualified. The Judges of the Supreme Court shall be ineligible to any other office in the State,*

during the term for which they shall have been elected.]*

*In 1962 this section was repealed: See Amendment [21]

Jurisdiction of supreme court. Section 4. The Supreme Court shall have appellate jurisdiction only in cases in chancery, and shall constitute a Court for the correction of errors at law, under such restrictions as the General Assembly may, by law, prescribe; and shall have power to issue all writs and process necessary to secure justice to parties, and exercise a supervisory control over all inferior judicial tribunals throughout the State.*

See §602.4102, 602.4201, 602.4202, 624.2 of the Code

*This section was amended in 1962: See Amendment [21]

District court and judge. Section 5. [*The District Court shall consist of a single Judge, who shall be elected by the qualified electors of the District in which he resides. The Judge of the District Court shall hold his office for the term of four years, and until his successor shall have been elected and qualified; and shall be ineligible to any other office, except that of Judge of the Supreme Court, during the term for which he was elected.*]*

*In 1962 this section was repealed: See Amendment [21]; See also Amendment [21(1)]

Jurisdiction of district court. Section 6. The District Court shall be a court of law and equity, which shall be distinct and separate jurisdictions, and have jurisdiction in civil and criminal matters arising in their respective districts, in such manner as shall be prescribed by law.

Statutory provision, §602.6101 of the Code

Conservators of the peace. Section 7. The Judges of the Supreme and District Courts shall be conservators of the peace throughout the State.

Style of process. Section 8. The style of all process shall be, "The State of Iowa", and all prosecutions shall be conducted in the name and by the authority of the same.

Salaries. Section 9. [*The salary of each Judge of the Supreme Court shall be two thousand dollars per annum; and that of each District Judge, one thousand six hundred dollars per annum, until the year Eighteen hundred and Sixty; after which time, they shall severally receive such compensation as the General Assembly may, by law, prescribe; which compensation shall not be increased or diminished during the term for which they shall have been elected.*]*

*In 1962 this section was repealed: See Amendment [21]

Judicial districts—supreme court. Section 10. *The state shall be divided into eleven judicial districts; and after the year eighteen hundred and sixty, the general assembly may re-organize the judicial districts and increase or diminish the number of districts, or the number of judges of the said court, and may increase the number of judges of the supreme court; but such increase or diminution shall not be more than one district, or one judge of either court, at any one session; and no re-organization of the districts, or diminution of the number of judges, shall have the effect of removing a judge from office. Such re-organization of the districts, or any change in the boundaries thereof, or increase or diminution of the number of judges, shall take place every four years thereafter, if necessary, and at no other time.**

*Much of this section apparently superseded by Amendment [8]

Judges—when chosen. Section 11. [*The Judges of the Supreme and District Courts shall be chosen at the general election; and the term of office of each Judge shall commence on the first day of January next, after his election.*]*

*In 1962 this section was repealed: See Amendment [21]

Attorney general. Section 12. [*The General Assembly shall provide, by law, for the election of an Attorney General by the people, whose term of office shall be two years, and until his successor shall have been elected and qualified.*]*

*In 1972 this section was repealed and a substitute adopted in lieu thereof: See Amendment [32]

District attorney. Section 13. [*The qualified electors of each judicial district shall, at the time of the election of District Judge, elect a District Attorney, who shall be a resident of the district for which he is elected, and who shall hold his office for the term of four years, and until his successor shall have been elected and qualified.*]*

*In 1884 this section was repealed and a substitute adopted in lieu thereof: See Amendment [10]. In 1970 this substitute was repealed: See Amendment [31]

System of court practice. Section 14. It shall be the duty of the General Assembly to provide for the carrying into effect of this article, and to provide for a general system of practice in all the Courts of this State.

For provisions relative to the grand jury, see Amendment [9]

Vacancies in courts. Section 15. Amendment [21].

State and district nominating commissions. Section 16. Amendment [21].

Terms—judicial elections. Section 17. Amendment [21].

Salaries—qualifications—retirements. Section 18. Amendment [21].

Retirement and discipline of judges. Section 19. Amendment [33].

ARTICLE VI. — Militia

Composition—training. Section 1. The militia of this State shall be composed of all able-bodied [*white*]* male citizens, between the ages of eighteen and forty five years, except such as are or may hereafter be exempted by the laws of the United States, or of this State, and shall be armed, equipped, and trained, as the General Assembly may provide by law.

*The above section was amended in 1868 by striking the word "white" therefrom: See Amendment [5]

Exemption. Section 2. No person or persons conscientiously scrupulous of bearing arms shall be compelled to do military duty in time of peace: Provided, that such person or persons shall pay an equivalent for such exemption in the same manner as other citizens.

Officers. Section 3. All commissioned officers of the militia, (staff officers excepted,) shall be elected by the persons liable to perform military duty, and shall be commissioned by the Governor.

ARTICLE VII. — State Debts

Credit not to be loaned. Section 1. The credit of the State shall not, in any manner, be given or loaned to, or in aid of, any individual, association, or corporation; and the State shall never assume, or become responsible for, the debts or liabilities of any individual, association, or corporation, unless incurred in time of war for the benefit of the State.

Limitation. Section 2. The State may contract debts to supply casual deficits or failures in revenues, or to meet expenses not otherwise provided for; but the aggregate amount of such debts, direct and contingent, whether contracted by virtue of one or more acts of the General Assembly, or at different periods of time, shall never exceed the sum of two hundred and fifty thousand dollars; and the money arising from the creation of such debts, shall be applied to the purpose for which it was obtained, or to repay the debts so contracted, and to no other purpose whatever.

Losses to school funds. Section 3. All losses to the permanent, School, or University fund of this State, which shall have been occasioned by the defalcation, mismanagement or fraud of the agents or officers controlling and managing the same, shall be audited by the proper authorities of the State. The amount so audited shall be a permanent funded debt against the State, in favor of the respective fund, sustaining the loss, upon which not less than six percent annual interest shall be paid. The amount of liability so created shall not be counted as a part of the indebtedness authorized by the second section of this article.

War debts. Section 4. In addition to the above limited power to contract debts, the State may contract debts to repel invasion, suppress insurrection, or defend the State in war; but the money arising from the debts so contracted shall be applied to the purpose for which it was raised, or to repay such debts, and to no other purpose whatever.

Contracting debt—submission to the people. Section 5. Except the debts herein before specified in this article, no debt shall be hereafter contracted by, or on behalf of this State, unless such debt shall be authorized by some law for some single work or object, to be distinctly specified therein; and such law shall impose and provide for the collection of a direct annual tax, sufficient to pay the interest on such debt, as it falls due, and also to pay and discharge the principal of such debt, within twenty years from the time of the contracting thereof; but no such law shall take effect until at a general election it shall have been submitted to the people, and have received a majority of all the votes cast for and against it at such election; and all money raised by authority of such law, shall be applied only to the specific object therein stated, or to the payment of the debt created thereby; and such law shall be published in at least one news paper in each County, if one is published therein, throughout the State, for three months preceding the election at which it is submitted to the people.

For statutory provisions, see §6.1 to 6.9 of the Code

Legislature may repeal. Section 6. The Legislature may, at any time, after the approval of such law by the people, if no debt shall have been contracted in pursuance thereof, repeal the same; and may, at any time, forbid the contracting of any further debt, or liability under such law; but the tax imposed by such law, in proportion to the debt or liability, which may have been contracted in pursuance thereof, shall remain in force and be irrepealable, and be annually collected, until the principal and interest are fully paid.

Tax imposed distinctly stated. Section 7. Every law which imposes, continues,

or revives a tax, shall distinctly state the tax, and the object to which it is to be applied; and it shall not be sufficient to refer to any other law to fix such tax or object.

Motor vehicle fees and fuel taxes. Section 8.

Amendment [18]

ARTICLE VIII. — Corporations

How created. Section 1. No corporation shall be created by special laws; but the General Assembly shall provide, by general laws, for the organization of all corporations hereafter to be created, except as hereinafter provided.

Taxation of corporations. Section 2. The property of all corporations for pecuniary profit, shall be subject to taxation, the same as that of individuals.

State not to be a stockholder. Section 3. The State shall not become a stockholder in any corporation, nor shall it assume or pay the debt or liability of any corporation, unless incurred in time of war for the benefit of the State.

Municipal corporations. Section 4. No political or municipal corporation shall become a stockholder in any banking corporation, directly or indirectly.

Banking associations. Section 5. No Act of the General Assembly, authorizing or creating corporations or associations with banking powers, nor amendments thereto shall take effect, or in any manner be in force, until the same shall have been submitted separately, to the people, at a general or special election, as provided by law, to be held not less than three months after the passage of the Act, and shall have been approved by a majority of all the electors voting for and against it at such election.

State bank. Section 6. Subject to the provisions of the foregoing section, the General Assembly may also provide for the establishment of a State Bank with branches.*

*Sections 6 to 11, apply to banks of issue only. See 63 Iowa 11, also 220 Iowa 794 and 221 Iowa 102

Specie basis. Section 7. If a State Bank be established, it shall be founded on an actual specie basis, and the branches shall be mutually responsible for each others liabilities upon all notes, bills, and other issues intended for circulation as money.

General banking law. Section 8. If a general Banking law shall be enacted, it shall provide for the registry and countersigning, by an officer of State, of all bills, or paper credit designed to circulate as money, and require security to the full amount thereof, to be deposited with the State Treasurer, in United States stocks, or in interest paying stocks of States in good credit and standing, to be rated at ten per cent below their average value in the City of New York, for the thirty days next preceding their deposit; and in case of a depreciation of any portion of said stocks, to the amount of ten per cent on the dollar, the bank or banks owning such stock shall be required to make up said deficiency by depositing additional stocks: and said law shall also provide for the recording of the names of all stockholders in such corporations, the amount of stock held by each, the time of any transfer, and to whom.

Stockholders' responsibility. Section 9. Every stockholder in a banking corporation or institution shall be individually responsible and liable to its creditors, over and above the amount of stock by him or her held, to an amount equal to his or her respective shares so held for all of its liabilities, accruing while he or she remains such stockholder.

Bills—holders preferred. Section 10. In case of the insolvency of any banking institution, the bill-holders shall have a preference over its other creditors.

Specie payments—suspension. Section 11. The suspension of specie payments by banking institutions shall never be permitted or sanctioned.

Amendment or repeal of laws—exclusive privileges. Section 12. Subject to the provisions of this article, the General Assembly shall have power to amend or repeal all laws for the organization or creation of corporations, or granting of special or exclusive privileges or immunities, by a vote of two thirds of each branch of the General Assembly; and no exclusive privileges, except as in this article provided, shall ever be granted.

Analogous provision, §491.39 of the Code

ARTICLE IX. — Education and School Lands

1st Education*

See note at the end of this 1st division

Board of education. Section 1. *The educational interest of the State, including Common Schools and other educational institutions, shall be under the management of a Board of Education, which shall consist of the Lieutenant Governor, who shall be the presiding officer of the Board, and have the casting vote in case of a tie, and*

one member to be elected from each judicial district in the State.

Eligibility. Section 2. No person shall be eligible as a member of said Board who shall not have attained the age of twenty five years, and shall have been one year a citizen of the State.

Election of members. Section 3. One member of said Board shall be chosen by the qualified electors of each district, and shall hold the office for the term of four years, and until his successor is elected and qualified. After the first election under this Constitution, the Board shall be divided, as nearly as practicable, into two equal classes, and the seats of the first class shall be vacated after the expiration of two years; and one half of the Board shall be chosen every two years thereafter.

First session. Section 4. The first session of the Board of Education shall be held at the Seat of Government, on the first Monday of December, after their election; after which the General Assembly may fix the time and place of meeting.

Limitation of sessions. Section 5. The session of the Board shall be limited to twenty days, and but one session shall be held in any one year, except upon extraordinary occasions, when, upon the recommendation of two thirds of the Board, the Governor may order a special session.

Secretary. Section 6. The Board of Education shall appoint a Secretary, who shall be the executive officer of the Board, and perform such duties as may be imposed upon him by the Board, and the laws of the State. They shall keep a journal of their proceedings, which shall be published and distributed in the same manner as the journals of the General Assembly.

Rules and regulations. Section 7. All rules and regulations made by the Board shall be published and distributed to the several Counties, Townships, and School Districts, as may be provided for by the Board, and when so made, published and distributed, they shall have the force and effect of law.

Power to legislate. Section 8. The Board of Education shall have full power and authority to legislate and make all needful rules and regulations in relation to Common Schools, and other education institutions, but are instituted, to receive aid from the School or University fund of this State: but all acts, rules, and regulations of said Board may be altered, amended or repealed by the General Assembly; and when so altered, amended, or repealed they shall not be re-enacted by the Board of Education.

Governor ex officio a member. Section 9. The Governor of the State shall be, ex officio, a member of said Board.

Expenses. Section 10. The board shall have no power to levy taxes, or make appropriations of money. Their contingent expenses shall be provided for by the General Assembly.

State university. Section 11. The State University shall be established at one place without branches at any other place, and the University fund shall be applied to that Institution and no other.

See Laws of the Board of Education, Act 10, December 25, 1858, which provides for the management of the state University by a Board of Trustees appointed by the Board of Education. See also sec. 2 of 2nd. division of this Article

Common schools. Section 12. The Board of Education shall provide for the education of all the youths of the State, through a system of Common Schools and such school shall be organized and kept in each school district at least three months in each year. Any district failing, for two consecutive years, to organize and keep up a school as aforesaid may be deprived of their portion of the school fund.

Compensation. Section 13. The members of the Board of Education shall each receive the same per diem during the time of their session, and mileage going to and returning therefrom, as members of the General Assembly.

Quorum—style of acts. Section 14. A majority of the Board shall constitute a quorum for the transaction of business; but no rule, regulation, or law, for the government of Common Schools or other educational institutions, shall pass without the concurrence of a majority of all the members of the Board, which shall be expressed by the yeas and nays on the final passage. The style of all acts of the Board shall be, "Be it enacted by the Board of Education of the State of Iowa."

Board may be abolished.* Section 15. At any time after the year One thousand eight hundred and sixty three, the General Assembly shall have power to abolish or re-organize said Board of Education, and provide for the educational interest of the State in any other manner that to them shall seem best and proper.

*The board of education was abolished in 1864 by 10GA, ch 52, §1. For statutory provisions, see chs 256 and 262 of the Code

2nd School Funds and School Lands

Control—management. Section 1. The educational and school funds and lands, shall be under the control and management of the General Assembly of this State.

Permanent fund. Section 2. The University lands, and the proceeds thereof, and all monies belonging to said fund shall be a permanent fund for the sole use of the State University. The interest arising from the same shall be annually appropriated for the support and benefit of said University.

Perpetual support fund. Section 3. The General Assembly shall encourage, by all suitable means, the promotion of intellectual, scientific, moral, and agricultural improvement. The proceeds of all lands that have been, or hereafter may be, granted by the United States to this State, for the support of schools, which may have been or shall hereafter be sold, or disposed of, and the five hundred thousand acres of land granted to the new States, under an act of Congress, distributing the proceeds of the public lands among the several States of the Union, approved in the year of our Lord one thousand eight hundred and forty-one, and all estates of deceased persons who may have died without leaving a will or heir, and also such percent as has been or may hereafter be granted by Congress, on the sale of lands in this State, shall be, and remain a perpetual fund, the interest of which, together with all rents of the unsold lands, and such other means as the General Assembly may provide, shall be inviolably appropriated to the support of Common schools throughout the State.

Fines—how appropriated. Section 4. *[The money which may have been or shall be paid by persons as an equivalent for exemption from military duty, and the clear proceeds of all fines collected in the several Counties for any breach of the penal laws, shall be exclusively applied, in the several Counties in which such money is paid, or fine collected, among the several school districts of said Counties, in proportion to the number of youths subject to enumeration in such districts, to the support of Common Schools, or the establishment of libraries, as the Board of Education shall, from time to time provide.]**

*This section repealed by Amendment [35]

Proceeds of lands. Section 5. The General Assembly shall take measures for the protection, improvement, or other disposition of such lands as have been, or may hereafter be reserved, or granted by the United States, or any person or persons, to this State, for the use of the University, and the funds accruing from the rents or sale of such lands, or from any other source for the purpose aforesaid, shall be, and remain, a permanent fund, the interest of which shall be applied to the support of said University, for the promotion of literature, the arts and sciences, as may be authorized by the terms of such grant. And it shall be the duty of the General Assembly as soon as may be, to provide effectual means for the improvement and permanent security of the funds of said University.

Agents of school funds. Section 6. The financial agents of the school funds shall be the same, that by law, receive and control the State and county revenue for other civil purposes, under such regulations as may be provided by law.

Distribution. Section 7. *[The money subject to the support and maintenance of common schools shall be distributed to the districts in proportion to the number of youths, between the ages of five and twenty-one years, in such manner as may be provided by the General Assembly.]**

*In 1984 this section was repealed: See Amendment [39]

ARTICLE X. — Amendments to the Constitution

How proposed—submission. Section 1. Any amendment or amendments to this Constitution may be proposed in either House of the General Assembly; and if the same shall be agreed to by a majority of the members elected to each of the two Houses, such proposed amendment shall be entered on their journals, with the yeas and nays taken thereon, and referred to the Legislature to be chosen at the next general election, and shall be published, as provided by law, for three months previous to the time of making such choice; and if, in the General Assembly so next chosen as aforesaid, such proposed amendment or amendments shall be agreed to, by a majority of all the members elected to each House, then it shall be the duty of the General Assembly to submit such proposed amendment or amendments to the people, in such manner, and at such time as the General Assembly shall provide; and if the people shall approve and ratify such amendment or amendments, by a majority of the electors qualified to vote for members of the General Assembly, voting thereon, such amendment or amendments shall become a part of the Constitution of this State.

For statutory provisions, see §6.1 to 6.11, and 49.43 to 49.50 of the Code

More than one amendment. Section 2. If two or more amendments shall be submitted at the same time, they shall be submitted in such manner that the electors shall vote for or against each of such amendments separately.

Convention. Section 3. *[At the general election to be held in the year one thousand*

*eight hundred and seventy, and in each tenth year thereafter, and also at such times as the General Assembly may, by law, provide, the question, "Shall there be a Convention to revise the Constitution, and amend the same?" shall be decided by the electors qualified to vote for members of the General Assembly; and in case a majority of the electors so qualified, voting at such election, for and against such proposition, shall decide in favor of a Convention for such purpose, the General Assembly, at its next session, shall provide by law for the election of delegates to such Convention.]**

*In 1964 this section was repealed and a substitute adopted in lieu thereof: See Amendment [22]

ARTICLE XI. — Miscellaneous

Justice of peace—jurisdiction. *Section 1. The jurisdiction of Justices of the Peace shall extend to all civil cases, (except cases in chancery, and cases where the question of title to real estate may arise,) where the amount in controversy does not exceed one hundred dollars, and by the consent of parties may be extended to any amount not exceeding three hundred dollars.*

Nonindictable misdemeanors, jurisdiction, Art. I, §11

[The office of Justice of Peace has been abolished by 64GA, chapter 1124.]

Counties. *Section 2. No new County shall be hereafter created containing less than four hundred and thirty two square miles; nor shall the territory of any organized county be reduced below that area; except the County of Worth, and the counties west of it, along the Northern boundary of this State, may be organized without additional territory.*

Indebtedness of political or municipal corporations. *Section 3. No county, or other political or municipal corporation shall be allowed to become indebted in any manner, or for any purpose, to an amount, in the aggregate, exceeding five per centum on the value of the taxable property within such county or corporation — to be ascertained by the last State and county tax lists, previous to the incurring of such indebtedness.*

Statutory limitation, §346.24 of the Code

See 64 GA, ch 1088

Boundaries of state. *Section 4. The boundaries of the State may be enlarged, with the consent of Congress and the General Assembly.*

See boundary compromise agreements at the end of Volume III of the Code

Oath of office. *Section 5. Every person elected or appointed to any office, shall, before entering upon the duties thereof, take an oath or affirmation to support the Constitution of the United States, and of this State, and also an oath of office.*

See §63.10 of the Code

How vacancies filled. *Section 6. In all cases of election to fill vacancies in office occurring before the expiration of a full term, the person so elected shall hold for the residue of the unexpired term; and all persons appointed to fill vacancies in office, shall hold until the next general election, and until their successors are elected and qualified.*

Land grants located. *Section 7. The General Assembly shall not locate any of the public lands, which have been, or may be granted by Congress to this State, and the location of which may be given to the General Assembly, upon lands actually settled, without the consent of the occupant. The extent of the claim of such occupant, so exempted, shall not exceed three hundred and twenty acres.*

Seat of government established—state university. *Section 8. The seat of Government is hereby permanently established, as now fixed by law, at the City of Des Moines, in the County of Polk; and the State University, at Iowa City, in the County of Johnson.*

See 5 GA, ch 72

ARTICLE XII. — Schedule

Supreme law—constitutionality of acts. *Section 1. This Constitution shall be the supreme law of the State, and any law inconsistent therewith, shall be void. The General Assembly shall pass all laws necessary to carry this Constitution into effect.*

Laws in force. *Section 2. All laws now in force and not inconsistent with this Constitution, shall remain in force until they shall expire or be repealed.*

Proceedings not affected. *Section 3. All indictments, prosecutions, suits, pleas, complaints, process, and other proceedings pending in any of the courts, shall be prosecuted to final judgment and execution; and all appeals, writs of error, certiorari, and injunctions, shall be carried on in the several courts, in the same manner as now provided by law; and all offences, misdemeanors, and crimes that may have been committed before the taking effect of this Constitution, shall be subject to indictment, trial and punishment, in the same manner as they would have been, had not this*

Constitution been made.

Fines inure to the state. Section 4. [*All fines, penalties, or forfeitures due, or to become due, or accruing to the State, or to any County therein, or to the school fund, shall inure to the State, county, or school fund, in the manner prescribed by law.*]*

*This section repealed by Amendment [35]

Bonds in force. Section 5. All bonds executed to the State, or to any officer in his official capacity, shall remain in force and inure to the use of those concerned.

First election for governor and lieutenant governor. Section 6. The first election under this Constitution shall be held of the second Tuesday in October, in the year one thousand eight hundred and fifty seven, at which time the electors of the State shall elect the Governor and Lieutenant Governor. There shall also be elected at such election, the successors of such State Senators as were elected at the August election, in the year one thousand eight hundred and fifty-four, and members of the House of Representatives, who shall be elected in accordance with the act of apportionment, enacted at the session of the General Assembly which commenced on the first Monday of December One thousand eight hundred and fifty six.

First election of officers. Section 7. The first election for Secretary, Auditor, and Treasurer of State, Attorney General, District Judges, Members of the Board of Education, District Attorneys, members of Congress and such State officers as shall be elected at the April election, in the year One thousand eight hundred and fifty seven, (except the Superintendent of Public Instruction,) and such county officers as were elected at the August election, in the year One thousand eight hundred and fifty-six, except Prosecuting Attorneys, shall be held on the second Tuesday of October, One thousand eight hundred and fifty-eight: *Provided*, That the time for which any District Judge or other State or County officer elected at the April election in the year One thousand eight hundred and fifty eight, shall not extend beyond the time fixed for filling like offices at the October election in the year one thousand eight hundred and fifty eight.

For judges of supreme court. Section 8. The first election for Judges of the Supreme Court, and such County officers as shall be elected at the August election, in the year one thousand eight hundred and fifty-seven, shall be held on the second Tuesday of October in the year One thousand eight hundred and fifty-nine.

General assembly—first session. Section 9. The first regular session of the General Assembly shall be held in the year One thousand eight hundred and fifty-eight, commencing on the second Monday of January of said year.

Senators. Section 10. Senators elected at the August election, in the year one thousand eight hundred and fifty-six, shall continue in office until the second Tuesday of October, in the year one thousand eight hundred and fifty nine, at which time their successors shall be elected as may be prescribed by law.

Offices not vacated. Section 11. Every person elected by popular vote, by vote of the General Assembly, or who may hold office by executive appointment, which office is continued by this Constitution, and every person who shall be so elected or appointed, to any such office, before the taking effect of this constitution, (except as in this Constitution otherwise provided,) shall continue in office until the term for which such person has been or may be elected or appointed shall expire: but no such person shall continue in office after the taking effect of this Constitution, for a longer period than the term of such office, in this Constitution prescribed.

Judicial districts. Section 12. The General Assembly, at the first session under this Constitution, shall district the State into eleven Judicial Districts, for District Court purposes; and shall also provide for the apportionment of the members of the General Assembly, in accordance with the provisions of this Constitution.

Submission of constitution. Section 13. This Constitution shall be submitted to the electors of the State at the August election, in the year one thousand eight hundred and fifty-seven, in the several election districts in this State. The ballots at such election shall be written or printed as follows: Those in favor of the Constitution, "New Constitution - Yes." Those against the Constitution, "New Constitution - No." The election shall be conducted in the same manner as the general elections of the State, and the poll-books shall be returned and canvassed as provided in the twenty-fifth chapter of the code, and abstracts shall be forwarded to the Secretary of State, which abstracts shall be canvassed in the manner provided for in the canvass of State officers. And if it shall appear that a majority of all the votes cast at such election for and against this Constitution are in favor of the same, the Governor shall immediately issue his proclamation stating that fact, and such Constitution shall be the Constitution of the State of Iowa, and shall take effect from and after the publication of said proclamation.

Proposition to strike out the word "white". Section 14. At the same election that this Constitution is submitted to the people for its adoption or rejection, a proposition

to amend the same by striking out the word "White" from the article on the Right of Suffrage, shall be separately submitted to the electors of this State for adoption or rejection in manner following — Namely:

A separate ballot may be given by every person having a right to vote at said election, to be deposited in a separate box; and those given for the adoption of such proposition shall have the words, "Shall the word 'White' be stricken out of the Article on the Right of Suffrage? Yes." And those given against the proposition shall have the words, "Shall the word 'White' be stricken out of the Article on the Right of Suffrage? No." And if at said election the number of ballots cast in favor of said proposition shall be equal to a majority of those cast for and against this Constitution, then said word "White" shall be stricken from said Article and be no part thereof.

This proposition failed to be adopted but see Amendment [1]

Mills county. Section 15. Until otherwise directed by law, the County of Mills shall be in and a part of the sixth Judicial District of this State.

Sec. 16. For provisions relative to biennial election, see Amendment [11]; See also Amendment [14]

Done in Convention at Iowa City, this fifth day of March in the year of our Lord One thousand eight hundred and fifty seven, and of the Independence of the United States of America, the eighty first.

In testimony whereof we have hereunto subscribed our names.

TIMOTHY DAY
SHELDON G. WINCHESTER
DAVID BUNKER
D. P. PALMER
GEORGE W. ELLS
J. C. HALL
JOHN H. PETERS
WILLIAM A. WARREN
HOSEA W. GRAY
ROBERT GOWER
H. D. GIBSON
THOMAS SEELY
A. H. MARVIN
J. H. EMERSON
RUFUS L. B. CLARKE
JAMES A. YOUNG
DANIEL H. SOLOMON
M. W. ROBINSON
LEWIS TODHUNTER

JOHN EDWARDS
J. C. TRAER
JAMES F. WILSON
AMOS HARRIS
JOHN T. CLARK
SQUIRE AYERS
HARVEY J. SKIFF
J. A. PARVIN
W. PENN CLARKE
JEREMIAH HOLLINGSWORTH
WILLIAM PATTERSON
DANIEL W. PRICE
ALPHEUS SCOTT
GEORGE GILLASPY
EDWARD JOHNSTONE
AYLETT R. COTTON
FRANCIS SPRINGER, *President*
Attest:

THOMAS J. SAUNDERS, *Secretary*
ELLSWORTH N. BATES, *Asst. Secretary*

PROCLAMATION

Whereas an instrument known as the "New Constitution of the State of Iowa" adopted by the constitutional convention of said State on the fifth day of March A.D. 1857 was submitted to the qualified electors of said State at the annual election held on Monday the third day of August 1857 for their approval or rejection.

And whereas an official canvass of the votes cast at said election shows that there were Forty thousand three hundred and eleven votes cast for the adoption of said Constitution and Thirty eight thousand six hundred and eighty-one votes were cast against its adoption, leaving a majority of sixteen hundred and thirty votes in favor of its adoption.

Now therefore I, JAMES W. GRIMES, Governor of said State, by virtue of the authority conferred upon me, hereby declare that said New Constitution to be adopted, and declare it to be the supreme law of the State of Iowa.

In the testimony whereof I have hereunto set my hand and affixed the Great Seal of the State of Iowa.

L.S. Done at Iowa City this Third day of September A.D. 1857 of the Independence of the United States the eighty second and of the State of Iowa the eleventh.

JAMES W. GRIMES

By the Governor.

Elijah Sells,
Secretary of State.

AMENDMENTS TO THE CONSTITUTION OF IOWA

Amendments of 1868

- [1] 1st Strike the word "white," from Section 1 of Article II thereof; [Electors]
 [2] 2d. Strike the word "white," from Section 33 of Article III thereof; [Census]
 [3] 3d. Strike the word "white," from Section 34 of Article III thereof; [Senators]
 [4] 4th Strike the word "white," from Section 35 of Article III thereof;
 [Apportionment]
 [5] 5th Strike the word "white," from Section 1 of Article VI thereof; [Militia]
 The first of these amendments was submitted to the electorate with the Constitution in 1857 but was defeated.

Amendment of 1880

- [6] Strike out the words "free white" from the third line of Section four (4) of Article three (III) of said Constitution, relating to the legislative department.

Amendments of 1884

- [7] **General election.** [*Amendment 1. The general election for State, District County and Township officers shall be held on the Tuesday next after the first Monday in November.*]*

*The above amendment, published as section 7 of Article II was repealed by Amendment [14]

- [8] **Judicial districts.** Amendment 2. At any regular session of the General Assembly the State may be divided into the necessary Judicial Districts for District Court purposes, or the said Districts may be reorganized and the number of the Districts and the Judges of said Courts increased or diminished; but no reorganization of the Districts or diminution of the Judges shall have the effect of removing a Judge from office.

See section 10 of Article V

- [9] **Grand jury.** Amendment 3. The Grand Jury may consist of any number of members not less than five, nor more than fifteen, as the General Assembly may by law provide, or the General Assembly may provide for holding persons to answer for any criminal offense without the intervention of a Grand Jury.

See section 11 of Article I

- [10] Amendment 4. That Section 13 of Article V of the Constitution be stricken therefrom, and the following adopted as such Section.

County attorney. SECTION 13. [*The qualified electors of each county shall, at the general election in the year 1886, and every two years thereafter elect a County Attorney, who shall be a resident of the county for which he is elected, and shall hold his office for two years, and until his successor shall have been elected and qualified.*]*

*In 1970 this section was repealed: See Amendment [31]

Amendments of 1904

- [11] Amendment 1. Add as Section 16, to Article XII of the Constitution, the following:

General election. SECTION 16. [*The first general election after the adoption of this amendment shall be held on the Tuesday next after the first Monday in November in the year one thousand nine hundred and six, and general elections shall be held biennially thereafter. In the year one thousand nine hundred and six there shall be elected a governor, lieutenant-governor, secretary of state, auditor of state, treasurer of state, attorney general, two judges of the supreme court, the successors of the judges of the district court whose terms of office expire on December 31st, one thousand nine hundred and six, state senators who would otherwise be chosen in the year one thousand nine hundred and five, and members of the house of representatives. The terms of office of the judges of the supreme court which would otherwise expire on December 31st, in odd numbered years, and all other elective state, county and township officers whose terms of office would otherwise expire in January in the year one thousand nine hundred and six, and members of the general assembly whose successors would otherwise be chosen at the general election in the year one thousand nine hundred and five, are hereby extended one year and until their successors are elected and qualified. The terms of offices of senators whose successors would otherwise be chosen in the year one thousand nine hundred and seven are hereby extended one year and until their successors*

are elected and qualified. The general assembly shall make such changes in the law governing the time of election and term of office of all other elective officers as shall be necessary to make the time of their election and terms of office conform to this amendment, and shall provide which of the judges of the supreme court shall serve as chief justice. The general assembly shall meet in regular session on the second Monday in January, in the year one thousand nine hundred and six, and also on the second Monday in January in the year one thousand nine hundred and seven, and biennially thereafter.]*

Practically the same amendment as the above was ratified in 1900, but the supreme court, in the case of State ex rel. Bailey v. Brookhart, 113 Iowa 250, held that said amendment was not proposed and adopted as required by the constitution, and did not become a part thereof

*The above amendment of 1904 has apparently been superseded by Amendment [14]

- [12] Amendment 2.* That Sections thirty-four (34) thirty-five (35) and thirty-six (36) of Article (III) of the Constitution of the State of Iowa, be repealed and the following be adopted in lieu thereof.

Senators—number—method of apportionment. SECTION 34. [*The Senate shall be composed of fifty members to be elected from the several senatorial districts, established by law and at the next session of the general assembly held following the taking of the state and national census, they shall be apportioned among the several counties or districts of the state, according to population as shown by the last preceding census.*]**

*In 1968 this section was repealed and a substitute adopted in lieu thereof: See Amendment [26]

**See Amendment [16]; also Art. III, sec. 6

Representatives—number—apportionment. SECTION 35. [*The House of Representatives shall consist of not more than one hundred and eight members. The Ratio of representation shall be determined by dividing the whole number of the population of the state as shown by the last preceding state or national census, by the whole number of counties then existing or organized, but each county shall constitute one representative district and be entitled to one representative, but each county having a population in excess of the ratio number, as herein provided of three fifths or more of such ratio number shall be entitled to one additional representative, but said addition shall extend only to the nine counties having the greatest population.*]*

*In 1968 this section was repealed and a substitute adopted in lieu thereof: See Amendment [26]

Ratio of representation. SECTION 36. [*The General Assembly shall, at the first regular session held following the adoption of this amendment, and at each succeeding regular session held next after the taking of such census, fix the ratio of representation, and apportion the additional representatives, as herein before required.*]*

*In 1968 this section was repealed and a substitute adopted in lieu thereof: See Amendment [26]

Amendment of 1908

- [13] That there be added to Section eighteen (18) of Article one (I) of the Constitution of the State of Iowa, the following:

Drainage ditches and levees. The General Assembly, however, may pass laws permitting the owners of lands to construct drains, ditches, and levees for agricultural, sanitary or mining purposes across the lands of others, and provide for the organization of drainage districts, vest the proper authorities with power to construct and maintain levees, drains and ditches and to keep in repair all drains, ditches, and levees heretofore constructed under the laws of the state, by special assessments upon the property benefited thereby. The General Assembly may provide by law for the condemnation of such real estate as shall be necessary for the construction and maintenance of such drains, ditches and levees, and prescribe the method of making such condemnation.

Amendment of 1916

- [14] To repeal Section seven (7) of Article two (II) of the Constitution of Iowa and to adopt in lieu thereof the following, to-wit:

General election. SECTION 7. The general election for state, district county and township officers in the year 1916 shall be held in the same month and on the same day as that fixed by the laws of the United States for the election of presidential electors, or of president and vice-president of the United States; and thereafter such election shall be held at such time as the general assembly may by law provide.

The above amendment repealed Amendment [7], which was published as section 7 of Article II: See also Amendment [11]

For statutory provisions, see §39.1 of the Code

In 1916 a proposed amendment to extend the election franchise to women was defeated by the people

In 1917 a second proposed prohibition amendment was defeated by the people

In 1919 a second proposed amendment to enfranchise women was nullified by a procedural defect in failure to publish

Amendment of 1926

- [15] Strike out the word "male" from Section four (4) of Article three (III) of said constitution, relating to the legislative department.

Amendment of 1928*

- [16] *[That the period (,) at the end of said section thirty-four (34) of Article three (III) of the Constitution of the state of Iowa be stricken and the following inserted: ", but no county shall be entitled to more than one (1) senator."]***

See Art. III, sec. 6

*The above amendment was repealed by Amendment [26]

**Applicable to Amendment [12]

Amendment of 1936

- [17] Amend Article three (III) by repealing Section thirty-three (33) relating to the state census.

Amendment of 1942

- [18] That Article Seven (VII) of the Constitution of the State of Iowa be amended by adding thereto, as Section eight (8) thereof, the following:

Motor vehicle fees and fuel taxes. SECTION 8. All motor vehicle registration fees and licenses and excise taxes on motor vehicle fuel, except cost of administration, shall be used exclusively for the construction, maintenance and supervision of the public highways exclusively within the state or for the payment of bonds issued or to be issued for the construction of such public highways and the payment of interest on such bonds.

Amendments of 1952

- [19] Amendment 1. Section four (4) of Article IV of the Constitution of Iowa is amended by adding thereto the following:

Death of governor—elect or failure to qualify. *[If upon the completion of the canvass of votes for Governor and Lieutenant Governor by the General Assembly, it shall appear that the person who received the highest number of votes for Governor has since died, resigned, is unable to qualify, fails to qualify, or for any other reason is unable to assume the duties of the office of Governor for the ensuing term, the powers and duties of the office shall devolve upon the person who received the highest number of votes for Lieutenant Governor until the disability is removed and, upon inauguration, he shall assume the powers and duties of Governor.]**

*In 1988 this section was repealed and a substitute adopted in lieu thereof: See Amendment [41]

- [20] Amendment 2. Section nineteen (19) of Article IV of the Constitution of the State of Iowa is repealed and the following adopted in lieu thereof:

Gubernatorial succession. SECTION 19. *[If there be a vacancy in the office of Governor and the Lieutenant Governor shall by reason of death, impeachment, resignation, removal from office, or other disability become incapable of performing the duties pertaining to the office of Governor, the President pro tempore of the Senate shall act as Governor until the vacancy is filled or the disability removed; and if the President pro tempore of the Senate, for any of the above causes, shall be incapable of performing the duties pertaining to the office of Governor the same shall devolve upon the Speaker of the House of Representatives; and if the Speaker of the House of Representatives, for any of the above causes, shall be incapable of performing the duties of the office of Governor, the Justices of the Supreme Court shall convene the General Assembly by proclamation and the General Assembly shall organize by the election of a President pro tempore by the Senate and a Speaker by the House of Representatives. The General Assembly shall thereupon immediately proceed to the election of a Governor and Lieutenant Governor in joint convention.]**

Practically the same amendments were proposed in 1947 but nullified by a procedural defect in 1949 by failure to publish before the election

*In 1988 this section was repealed and a substitute adopted in lieu thereof: See Amendment [42]

Amendment of 1962

- [21] Article Five (V) is amended in the following manner:
1. Section four (4) is amended by striking from lines eight (8) and nine (9) of such section the words, "exercise of supervisory" and inserting in lieu thereof the words, "shall exercise a supervisory and administrative".
 2. Sections three (3), five (5), nine (9) and eleven (11) are repealed.

3. The following sections are added thereto:

Vacancies in courts. SECTION 15. Vacancies in the Supreme Court and District Court shall be filled by appointment by the Governor from lists of nominees submitted by the appropriate judicial nominating commission. Three nominees shall be submitted for each Supreme Court vacancy, and two nominees shall be submitted for each District Court vacancy. If the Governor fails for thirty days to make the appointment, it shall be made from such nominees by the Chief Justice of the Supreme Court.

State and district nominating commissions. SECTION 16. There shall be a State Judicial Nominating Commission. Such commission shall make nominations to fill vacancies in the Supreme Court. Until July 4, 1973, and thereafter unless otherwise provided by law, the State Judicial Nominating Commission shall be composed and selected as follows: There shall be not less than three nor more than eight appointive members, as provided by law, and an equal number of elective members on such Commission, all of whom shall be electors of the state. The appointive members shall be appointed by the Governor subject to confirmation by the Senate. The elective members shall be elected by the resident members of the bar of the state. The judge of the Supreme Court who is senior in length of service on said Court, other than the Chief Justice, shall also be a member of such Commission and shall be its chairman.

There shall be a District Judicial Nominating Commission in each judicial district of the state. Such commissions shall make nominations to fill vacancies in the District Court within their respective districts. Until July 4, 1973, and thereafter unless otherwise provided by law, District Judicial Nominating Commissions shall be composed and selected as follows: There shall be not less than three nor more than six appointive members, as provided by law, and an equal number of elective members on each such commission, all of whom shall be electors of the district. The appointive members shall be appointed by the Governor. The elective members shall be elected by the resident members of the bar of the district. The district judge of such district who is senior in length of service shall also be a member of such commission and shall be its chairman.

Due consideration shall be given to area representation in the appointment and election of Judicial Nominating Commission members. Appointive and elective members of Judicial Nominating Commissions shall serve for six year terms, shall be ineligible for a second six year term on the same commission, shall hold no office of profit of the United States or of the state during their terms, shall be chosen without reference to political affiliation, and shall have such other qualifications as may be prescribed by law. As near as may be, the terms of one-third of such members shall expire every two years.

Terms—judicial elections. SECTION 17. Members of all courts shall have such tenure in office as may be fixed by law, but terms of Supreme Court Judges shall be not less than eight years and terms of District Court Judges shall be not less than six years. Judges shall serve for one year after appointment and until the first day of January following the next judicial election after the expiration of such year. They shall at such judicial election stand for retention in office on a separate ballot which shall submit the question of whether such judge shall be retained in office for the tenure prescribed for such office and when such tenure is a term of years, on their request, they shall, at the judicial election next before the end of each term, stand again for retention on such ballot. Present Supreme Court and District Court Judges, at the expiration of their respective terms, may be retained in office in like manner for the tenure prescribed for such office. The General Assembly shall prescribe the time for holding judicial elections.

Salaries—qualifications—retirement. SECTION 18. Judges of the Supreme Court and District Court shall receive salaries from the state, shall be members of the bar of the state and shall have such other qualifications as may be prescribed by law. Judges of the Supreme Court and District Court shall be ineligible to any other office of the state while serving on said court and for two years thereafter, except that District Judges shall be eligible to the office of Supreme Court Judge. Other judicial officers shall be selected in such manner and shall have such tenure, compensation and other qualification as may be fixed by law. The General Assembly shall prescribe mandatory retirement for Judges of the Supreme Court and District Court at a specified age and shall provide for adequate retirement compensation. Retired judges may be subject to special assignment to temporary judicial duties by the Supreme Court, as provided by law.

Amendment of 1964

- [22] Section three (3) of Article ten (X) of the Constitution of the State of Iowa is repealed and the following adopted in lieu thereof:

Constitutional convention. SECTION 3. At the general election to be held in the year one thousand nine hundred and seventy, and in each tenth year thereafter, and also at such times as the General Assembly may, by law, provide, the question, "Shall there be a Convention to revise the Constitution, and propose amendment or amendments to same?" shall be decided by the electors qualified to vote for members of the General Assembly; and in case a majority of the electors so qualified, voting at such election, for and against such proposition, shall decide in favor of a Convention for such purpose, the General Assembly, at its next session, shall provide by law for the election of delegates to such Convention, and for submitting the results of said Convention to the people, in such manner and at such time as the General Assembly shall provide; and if the people shall approve and ratify such amendment or amendments, by a majority of the electors qualified to vote for members of the General Assembly, voting thereon, such amendment or amendments shall become a part of the constitution of this state. If two or more amendments shall be submitted at the same time, they shall be submitted in such a manner that electors may vote for or against each such amendment separately.

Amendment of 1966

- [23] Section twenty-six (26) of Article III is amended by striking from line four (4) the word "Fourth" and inserting in lieu thereof the word "first".

Amendments of 1968

- [24] Amendment 1. Section two (2) of Article three (III) of the Constitution of the State of Iowa is hereby repealed and the following adopted in lieu thereof:

Annual sessions of General Assembly. SECTION 2. [*The General Assembly shall meet in session on the second Monday of January of each year. The Governor of the state may convene the General Assembly by proclamation in the interim.*]*

*In 1974 this section was repealed and a substitute adopted: See Amendment [36]

- [25] Amendment 2. Article three (III), legislative department. Constitution of the State of Iowa is hereby amended by adding the following new section:

Municipal home rule. SECTION 38A. Municipal corporations are granted home rule power and authority, not inconsistent with the laws of the General Assembly, to determine their local affairs and government, except that they shall not have power to levy any tax unless expressly authorized by the General Assembly.

The rule or proposition of law that a municipal corporation possesses and can exercise only those powers granted in express words is not a part of the law of this state.

- [26] Amendment 3. Section six (6) of Article three (III) section thirty-four (34) of Article three (III) and the 1904 and 1928 amendments thereto, sections thirty-five (35) and thirty-six (36) of Article three (III) and the 1904 amendment to each such section, and section thirty-seven (37) of Article three (III) are hereby repealed and the following adopted in lieu thereof:

Senators—number and classification. SECTION 6. The number of senators shall total not more than one-half the membership of the house of representatives. Senators shall be classified so that as nearly as possible one-half of the members of the senate shall be elected every two years.

Senate and House of Representatives—limitation. SECTION 34. The senate shall be composed of not more than fifty and the house of representatives of not more than one hundred members. Senators and representatives shall be elected from districts established by law. Each district so established shall be of compact and contiguous territory. The state shall be apportioned into senatorial and representative districts on the basis of population. The General Assembly may provide by law for factors in addition to population, not in conflict with the Constitution of the United States, which may be considered in the apportioning of senatorial districts. No law so adopted shall permit the establishment of senatorial districts whereby a majority of the members of the senate shall represent less than forty percent of the population of the state as shown by the most recent United States decennial census.

Senators and representatives—number and districts. SECTION 35. The General Assembly shall in 1971 and in each year immediately following the United States decennial census determine the number of senators and

representatives to be elected to the General Assembly and establish senatorial and representative districts. The General Assembly shall complete the apportionment prior to September 1 of the year so required. If the apportionment fails to become law prior to September 15 of such year, the Supreme Court shall cause the state to be apportioned into senatorial and representative districts to comply with the requirements of the Constitution prior to December 31 of such year. The reapportioning authority shall, where necessary in establishing senatorial districts, shorten the term of any senator prior to completion of the term. Any senator whose term is so terminated shall not be compensated for the uncompleted part of the term.

Review by Supreme Court. SECTION 36. Upon verified application by any qualified elector, the Supreme Court shall review an apportionment plan adopted by the General Assembly which has been enacted into law. Should the Supreme Court determine such plan does not comply with the requirements of the Constitution, the court shall within ninety days adopt or cause to be adopted an apportionment plan which shall so comply. The Supreme Court shall have original jurisdiction of all litigation questioning the apportionment of the General Assembly or any apportionment plan adopted by the General Assembly.

Congressional districts. SECTION 37. When a congressional district is composed of two or more counties it shall not be entirely separated by a county belonging to another district and no county shall be divided in forming a congressional district.

- [27] Amendment 4. Section sixteen (16) of article three (III) of the Constitution of the State of Iowa is hereby amended by adding the following new paragraph at the end thereof.

Item veto by Governor. The Governor may approve appropriation bills in whole or in part, and may disapprove any item of an appropriation bill; and the part approved shall become a law. Any item of an appropriation bill disapproved by the Governor shall be returned, with his objections, to the house in which it originated, or shall be deposited by him in the office of the Secretary of State in the case of an appropriation bill submitted to the Governor for his approval during the last three days of a session for the General Assembly, and the procedure in each case shall be the same as provided for other bills. Any such item of an appropriation bill may be enacted into law notwithstanding the Governor's objections, in the same manner as provided for other bills.

- [28] Amendment 5. Section twenty-five (25) of Article three (III) of the Constitution of the State of Iowa is hereby repealed and the following adopted in lieu thereof:

Compensation and expenses of General Assembly. SECTION 25. Each member of the General Assembly shall receive such compensation and allowances for expenses as shall be fixed by law but no General Assembly shall have the power to increase compensation and allowances effective prior to the convening of the next General Assembly following the session in which any increase is adopted.

Amendments of 1970

- [29] Amendment 1. Article three (III) of the Constitution of the State of Iowa is hereby

amended by adding thereto the following new section:

Legislative districts. SECTION 39. In establishing senatorial and representative districts, the state shall be divided into as many senatorial districts as there are members of the senate and into as many representative districts as there are members of the house of representatives. One senator shall be elected from each senatorial district and one representative shall be elected from each representative district.

- [30] Amendment 2. Section one (1) of Article two (II) of the Constitution, as amended in 1868, is hereby repealed and the following is hereby adopted in lieu thereof:

Electors. SECTION 1. Every citizen of the United States of the age of twenty-one years, who shall have been a resident of this state for such period of time as shall be provided by law and of the county in which he claims his vote for such period of time as shall be provided by law, shall be entitled to vote at all elections which are now or hereafter may be authorized by law. The General Assembly may provide by law for different periods of residence in order to vote for various officers or in order to vote in various elections. The required periods of residence shall not exceed six months in this state and sixty days in the county.

See Amendments 19 and 26 to U.S. Constitution

- [31] Amendment 3. Section thirteen (13) of Article five (V) of the Constitution of the State of Iowa as amended by Amendment 4 of the Amendments of 1884 is hereby repealed. [County Attorney].

Amendments of 1972

- [32] Amendment 1. Section two (2) of Article four (IV) of the Constitution of the State of Iowa is repealed and the following adopted in lieu thereof:

Election and term [governor]. SECTION 2. *[The Governor shall be elected by the qualified electors at the time and place of voting for members of the General Assembly, and shall hold his office for four years from the time of his installation, and until his successor is elected and qualifies.]**

*In 1988 this section was repealed and a substitute adopted in lieu thereof: See Amendment [41]

Section three (3) of Article four (IV) of the Constitution of the State of Iowa is hereby repealed and the following adopted in lieu thereof:

Lieutenant governor—returns of elections. SECTION 3. *[There shall be a Lieutenant Governor who shall hold his office for the same term, and be elected at the same time as the Governor. In voting for Governor and Lieutenant Governor, the electors shall designate for whom they vote as Governor, and for whom as Lieutenant Governor. The returns of every election for Governor, and Lieutenant Governor, shall be sealed up and transmitted to the seat of government of the State, directed to the Speaker of the House of Representatives, who shall open and publish them in the presence of both Houses of the General Assembly.]**

*In 1988 this section was repealed and a substitute adopted in lieu thereof: See Amendment [41]

Section fifteen (15) of Article four (IV) of the Constitution of the State of Iowa is hereby repealed and the following adopted in lieu thereof:

Terms—compensation of lieutenant governor. SECTION 15. *[The official term of the Governor, and Lieutenant Governor, shall commence on the second Monday of January next after their election, and continue until their successors are elected and qualify. The Lieutenant Governor, while acting as Governor, shall receive the same compensation as provided for Governor; and while presiding in the Senate, and between sessions such compensation and expenses as provided by law.]**

*In 1988 this section was repealed and a substitute adopted in lieu thereof: See Amendment [42]

Section twenty-two (22) of Article four (IV) of the Constitution of the State of Iowa is repealed and the following adopted in lieu thereof:

Secretary—auditor—treasurer. SECTION 22. A Secretary of State, an Auditor of State and a Treasurer of State shall be elected by the qualified electors at the same time that the governor is elected and for a four-year term commencing on the first day of January next after their election, and they shall perform such duties as may be provided by law.

Section twelve (12) of Article five (V) of the Constitution of the State of Iowa is repealed and the following adopted in lieu thereof:

Attorney general. SECTION 12. The General Assembly shall provide, by law, for the election of an Attorney General by the people, whose term of office shall be four years, and until his successor is elected and qualifies.

- [33] Amendment 2. Article five (V), Constitution of the State of Iowa, is hereby amended by adding thereto the following new section:

Retirement and discipline of judges. SECTION 19. In addition to the legislative power of impeachment of judges as set forth in Article three (III), sections nineteen (19) and twenty (20) of the Constitution, the Supreme Court shall have power to retire judges for disability and to discipline or remove them for good cause, upon application by a commission on judicial qualifications. The General Assembly shall provide by law for the implementation of this section.

- [34] Amendment 3. Section twenty-eight (28) of Article three (III) of the Constitution of the State of Iowa is hereby repealed. [Lottery prohibition].

Amendments of 1974

- [35] Amendment 1. Section four (4), subdivision two (2), entitled "School Funds and School Lands," of Article nine (IX) of the Constitution of the State of Iowa is hereby repealed.

Section four (4) of Article twelve (XII) of the Constitution of the State of Iowa is hereby repealed.

- [36] Amendment 2. Section two (2) of Article three (III) of the Constitution of the State of Iowa, as amended by amendment number one (1) of the Amendments of 1968 to the Constitution of the State of Iowa, is repealed and the following adopted in lieu thereof:

The General Assembly shall meet in session on the second Monday of January

of each year. Upon the written request to the presiding officer of each House of the General Assembly by two thirds of the members of each House, the General Assembly shall convene in special session. The Governor of the state may convene the General Assembly by proclamation in the interim.

Amendment of 1978

- [37] Article three (III), legislative department, Constitution of the State of Iowa is hereby amended by adding the following new section:

Counties Home Rule. SECTION 39A. Counties or joint county-municipal corporation governments are granted home rule power and authority, not inconsistent with the laws of the general assembly, to determine their local affairs and government, except that they shall not have power to levy any tax unless expressly authorized by the general assembly. The general assembly may provide for the creation and dissolution of joint county-municipal corporation governments. The general assembly may provide for the establishment of charters in county or joint county-municipal corporation governments.

If the power or authority of a county conflicts with the power and authority of a municipal corporation, the power and authority exercised by a municipal corporation shall prevail within its jurisdiction.

The proposition or rule of law that a county or joint county-municipal corporation government possesses and can exercise only those powers granted in express words is not a part of the law of this state.

Amendments of 1984

- [38] Amendment 1. Article three (III), legislative department, Constitution of the State of Iowa, is amended by adding the following new section:

Legislative veto of administrative rules. SECTION 40. The general assembly may nullify an adopted administrative rule of a state agency by the passage of a resolution by a majority of all of the members of each house of the general assembly.

- [39] Amendment 2. Section 7, subsection 2 entitled "School Funds and School Lands", of Article IX of the Constitution of the State of Iowa is repealed.

Amendments of 1986

- [40] Section 26 of Article III of the Constitution of Iowa, as amended by the Amendment of 1966, is repealed and the following adopted in lieu thereof:

An act of the General Assembly passed at a regular session of a General Assembly shall take effect on July 1 following its passage unless a different effective date is stated in an act of the General Assembly. An act passed at a special session of a General Assembly shall take effect ninety days after adjournment of the special session unless a different effective date is stated in an act of the General Assembly. The general assembly may establish by law a procedure for giving notice of the contents of acts of immediate importance which become law.

Amendments of 1988

- [41] Amendment 1. Section two (2) of Article four (IV) of the Constitution of the State of Iowa, as amended by amendment number one (1) of the Amendments of 1972, is repealed beginning with the general election in the year 1990 and the following adopted in lieu thereof:

SECTION 2. The governor and the lieutenant governor shall be elected by the qualified electors at the time and place of voting for members of the general assembly. Each of them shall hold office for four years from the time of installation in office and until a successor is elected and qualifies.

Section three (3) of Article four (IV) of the Constitution of the State of Iowa, as amended by amendment number one (1) of the Amendments of 1972, is repealed beginning with the general election in the year 1990 and the following adopted in lieu thereof:

SECTION 3. The electors shall designate their selections for governor and lieutenant governor as if these two offices were one and the same. The names of nominees for the governor and the lieutenant governor shall be grouped together in a set on the ballot according to which nominee for governor is seeking office with which nominee for lieutenant governor, as prescribed by law. An elector shall cast only one vote for both a nominee for governor and a nominee for lieutenant governor. The returns of every elections for governor and lieutenant governor shall be sealed and transmitted to the seat of government of the state, and directed to the speaker of the house of representatives who shall open and publish them in the presence of both houses of the general assembly.

Section four (4) of Article four (IV) of the Constitution of the State of Iowa, as amended by amendment number one (1) of the Amendments of 1952, is repealed

beginning with the general election in the year 1990 and the following adopted in lieu thereof:

SECTION 4. The nominees for governor and lieutenant governor jointly having the highest number of votes cast for them shall be declared duly elected. If two or more sets of nominees for governor and lieutenant governor have an equal and the highest number of votes for the offices jointly, the general assembly shall by joint vote proceed, as soon as is possible, to elect one set of nominees for governor and lieutenant governor. If, upon the completion by the general assembly of the canvass of votes for governor and lieutenant governor, it appears that the nominee for governor in the set of nominees for governor and lieutenant governor receiving the highest number of votes has since died or resigned, is unable to qualify, fails to qualify, or is for any other reason unable to assume the duties of the office of governor for the ensuing term, the powers and duties shall devolve to the nominee for lieutenant governor of the same set of nominees for governor and lieutenant governor, who shall assume the powers and duties of governor upon inauguration and until the disability is removed. If both nominees for governor and lieutenant governor are unable to assume the duties of the office of governor, the person next in succession shall act as governor.

Section five (5) of Article four (IV) of the Constitution of the State of Iowa is repealed beginning with the general election in the year 1990 and the following adopted in lieu thereof:

SECTION 5. Contested elections for the offices of governor and lieutenant governor shall be determined by the general assembly as prescribed by law.

[42] Amendment 2. Section fifteen (15) of Article four (IV) of the Constitution of the State of Iowa, as amended by amendment number one (1) of the Amendments of 1972, is repealed beginning with the second Monday in January, 1991, and the following adopted in lieu thereof:

SECTION 15. The official terms of the governor and lieutenant governor shall commence on the Tuesday after the second Monday of January next after their election and shall continue until their successors are elected and qualify. The governor and lieutenant governor shall be paid compensation and expenses as provided by law. The lieutenant governor, while acting as governor, shall be paid the compensation and expenses prescribed for the governor.

Section eighteen (18) of Article four (IV) of the Constitution of the State of Iowa is repealed beginning with the second Monday in January, 1991, and the following adopted in lieu thereof:

SECTION 18. The lieutenant governor shall have the duties provided by law and those duties of the governor assigned to the lieutenant governor by the governor.

Section nineteen (19) of Article four (IV) of the Constitution of the State of Iowa, as amended by amendment number two (2) of the Amendments of 1952, is repealed beginning with the second Monday in January, 1991, and the following adopted in lieu thereof:

SECTION 19. If there be a vacancy in the office of the governor and the lieutenant governor shall by reason of death, impeachment, resignation, removal from office, or other disability become incapable of performing the duties pertaining to the office of governor, the president of the senate shall act as governor until the vacancy is filled or the disability removed; and if the president of the senate, for any of the above causes, shall be incapable of performing the duties pertaining to the office of governor the same shall devolve upon the speaker of the house of representatives; and if the speaker of the house of representatives, for any of the above causes, shall be incapable of performing the duties of the office of governor, the justices of the supreme court shall convene the general assembly by proclamation and the general assembly shall organize by the election of a president by the senate and a speaker by the house of representatives. The general assembly shall thereupon immediately proceed to the election of a governor and lieutenant governor in joint convention.

Amendment of 1992

[43] Section 5 of Article 1 of the Constitution of Iowa is repealed.

Opposite: Living History Farms, Urbandale, is a 600 acre open-air agricultural museum. A costumed interpreter is shown carrying out the tasks of the 1800's.

Jobna Profile

8



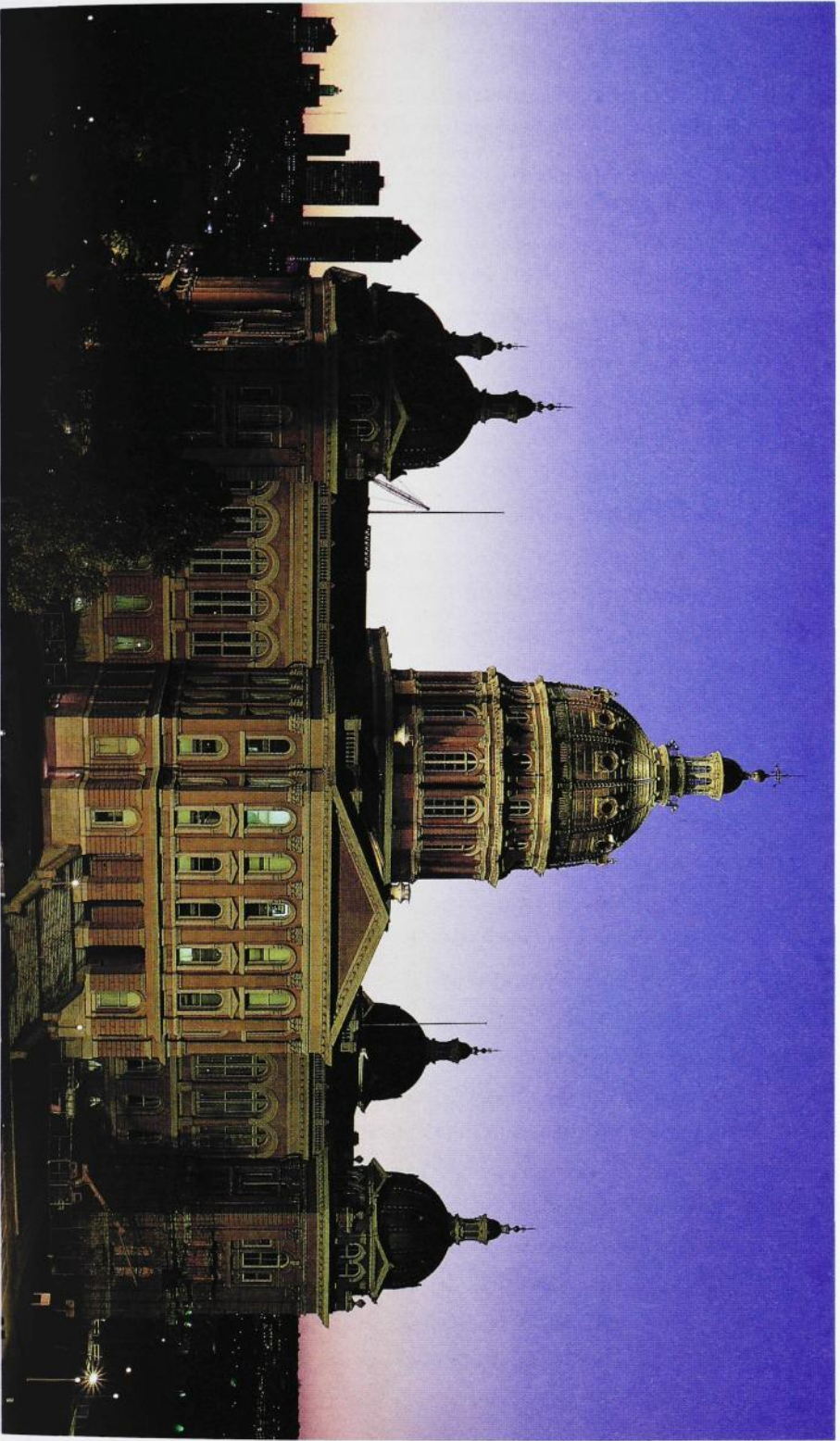

The Iowa State Capitol In Des Moines

Photo: Archie Webb/Stock Option

STATE CAPITOL

Location of the Capitol on its commanding site resulted from a series of decisions that began almost with statehood. The new state quickly recognized that the Capitol should be farther west than Iowa City, and the 1st General Assembly, in 1846, authorized a commission to select a location. Amidst rivalries, a Jasper County selection was made, and then rejected. In 1854, the 5th General Assembly decreed a location "within two miles of the Raccoon fork of the Des Moines River." The exact spot was chosen when Wilson Alexander Scott gave the state 9½ acres where the Capitol now stands.

A group of Des Moines citizens built a temporary Capitol (which was later bought by the state) near where the Soldiers and Sailors' Monument now stands. In 1857, Governor James W. Grimes proclaimed Des Moines to be the capital city, and state papers and functions were transported there. The temporary Capitol was in use for 30 years, until destroyed by fire; but in the meantime, the permanent Capitol was being planned and built.

In 1870, the General Assembly established a Capitol commission to employ an architect, choose a plan for a building (not to cost more than \$1,500,000), and to proceed with the work, but only by using funds available without increasing the tax rate.

The board employed Edward Clark, architect of the Capitol extension in Washington, to aid in selecting plans and modifying them to keep the cost within the limits of appropriations. The board also instituted tests to ascertain whether Iowa stone could be found suitable for building. John C. Cochrane and A. H. Piquenard were designated as architects, and a cornerstone was laid on November 23, 1871. A smaller, full-time commission was appointed in 1872. Much of the original stone deteriorated through waterlogging and severe weather and had to be replaced. The cornerstone was relaid on September 29, 1873.

Although the building could not be constructed for \$1,500,000 as planned, the Cochrane and Piquenard design was retained and modifications were undertaken. Cochrane resigned in 1872, but Piquenard continued until his death in 1876. He was succeeded by two of his assistants, M.E. Bell and W.F. Hackney. Bell resigned in 1883 to become supervising architect for the Department of the Treasury in Washington, and Hackney continued until completion of the building.

Successive legislatures made appropriations, and the commission built within the limits of the funds appropriated. The building was dedicated in January, 1884, when the General Assembly was in session. The governor's and other offices were occupied in 1885. The Supreme Court room was dedicated in 1886.

The building commission made its final report on June 29, 1886. The cost had totaled \$2,873,294.59. The audit showed that only \$3.77 was unaccounted for in the 15 years. The commission bemoaned that it could not have had another \$30,000 to finish the frescoes and build the south and west steps.

In 1902, in order to modernize and repair the building, a third Capitol commission was created. While work proceeded, a disastrous fire in the north wing, on January 4, 1904, ruined the House chamber and damaged other offices. The commission restored the building, purchased paintings and mosaics, and redecorated all of the interior. The original decorations are still in the Senate. These expenditures raised the total cost of the Capitol to \$3,296,256.



The Friends of Capitol Hill Inc. is a non-profit organization dedicated to the restoration of the Iowa State Capitol.

Design of Capitol

The architectural design of the Capitol, rectangular in form, with great windows and high ceilings, follows the traditional pattern of the nineteenth century planning for public buildings, a modified and refined Renaissance style which gives the impression of strength and dignity combined with utility.

The commanding feature is the central towering dome. This is constructed of steel and stone and covered with 23 carat gold. The gold leafing was replaced in 1964-1965 at a cost of \$79,938. The dome is surmounted by a lookout lantern that may be reached by long and winding stairs, and it terminates in a finial that is 275 feet above the ground floor. The rotunda beneath the dome is 67 feet in diameter. Four smaller domes of simple design rise from the four corners of the Capitol. The pediment over the front entrance discloses a fine piece of allegorical sculpture.

Stone for the basement was quarried in Johnson County, Iowa; granite came from Iowa boulders; stone of the main structure from St. Genevieve and Carroll counties, Missouri; steps, columns, and other parts from Anamosa, Iowa; Cleveland, Ohio; Sauk Rapids, Minnesota; Lamont and Joliet, Illinois. Twenty-nine types of imported and domestic marble were used in the interior; and the wood, walnut, cherry, catalpa, butternut, and oak, used was nearly all from Iowa forests.

The beauty, dignity, and arrangement of the interior become apparent as a visitor stands under the dome on the first floor. Broad, lofty corridors extend west, north, and south. Walls are highly decorated. The grand staircase is to the east. Suites opening from the south corridor are those of the governor, auditor of state, and treasurer of state. The Supreme Court and the Court of Appeals office are to the north; the secretary of state's suite is to the west.

The grand staircase ascends to a landing and divides north and south to bring visitors to the floor above, where the House of Representatives is on the north, the Senate on the south, and the law library on the west.

The Senate hall is 58 feet long, 91 feet wide and 41.9 feet in height. It is finished in marble, white oak, and scagliola, and is furnished in mahogany. The figures in the ceiling represent Industry, Law, Agriculture, Peace, History, and Commerce.

The hall of the House of Representatives is 74 by 91.4 feet, and 47.9 feet in height. It is finished in marble, scagliola, and black walnut.

The law library is 108.4 feet long, 52.6 feet wide, and 44.9 feet high. It is finished in ash and chestnut and beautifully wainscoted in marble.

The Mural "Westward"

Extending the full width of the east wall over the staircase is the great mural painting, "Westward," an idealized representation of the coming of the people who made Iowa. This was completed as part of the 1904 decoration. Edwin H. Blashfield, the artist, wrote of it:

"The main idea of the picture is a symbolical presentation of the Pioneers led by the spirits of Civilization and Enlightenment to the conquest by cultivation of the Great West. Considered pictorially, the canvas shows a prairie schooner drawn by oxen across the prairie. The family ride upon the wagon or walk at its side. Behind them and seen through the growth of stalks of corn at the right, come crowding the other pioneers and later men. In the air and before the wagon are floating four female figures; one holds the shield with the arms of the State of Iowa upon it; one holds a book symbolizing enlightenment; two others carry a basket and scatter the seeds which are symbolical of the change from wilderness to plowed fields and gardens that shall come over the prairie. Behind the wagon and also floating in the air, two female figures hold respectively a model of a stationary steam engine and of an electro dynamo to suggest the forces which come with the later men. In the right hand corner of the picture, melons, pumpkins, etc., among which stand a farmer and a girl, suggest that here is the fringe of cultivation and the beginning of the prairie. At the left a buffalo skull rather emphasizes this suggestion."

On the upper floor level above the "Westward" painting are six mosaics in arched panels depicting Defense, Charities, the Executive, the Legislative, the Judiciary, and Education. These were made in Venice from small pieces of colored stone, according to designs by Frederick Dielman of New York, who also designed the mosaic panels, Law and History, in the Congressional Library.

Twelve statues, high within the rotunda, beginning north of the library door, represent History, Science, Law, Fame, Art, Industry, Peace, Commerce, Agriculture, Victory, Truth, and Justice.

Eight lunettes, or half-moon-shaped paintings, surrounding the rotunda are the work of Kenyon Cox, famous American artist. They are entitled: Hunting, Herding, Agriculture, the Forge, Commerce, Education, Science, and Art. They are allegorical and indicate the progress of civilization.

At the top of the staircase on the south wall is a painting of a basket of corn by Floyd V. Brackney, a native of Marshall County. This picture was the center of the Iowa exhibit at the Panama-Pacific Exposition in San Francisco.

The Governor's Office

On January 1, 1885, Governor Buren R. Sherman became the first occupant of the present offices of the governor of Iowa, following dedication of the state Capitol building the year before. Much of the decoration and original furnishings of that day are still preserved in the four-room suite. The large, ornate mahogany table in the center of the reception room is an example. The frescoed ceilings were painted in watercolors on the wet plaster more than 80 years ago.

The governor's private office was moved from the center room to the west office by Governor Albert B. Cummins in 1902. The governor's desk also was installed at that time and has been used by all subsequent chief executives of Iowa. Governor Nathan E. Kendall (1921-1925) provided the solid, straightback chairs for visitors. Frescoes of the Great Seal of the state of Iowa and of the Iowa Territorial Seal adorn the ceiling of the governor's private office.

The grandfather clock in the governor's office dates from about 1750 and once was owned by the prominent Iowa author Emerson Hough of Newton (1857-1923). The tall clock in the office of the executive assistant is the original master clock controlling other clocks in the Law Library, Supreme Court, and legislative chambers. Operated by air, the clock must be wound once a week.

The offices are 23 feet 9 inches from floor to ceiling. The draperies are velvet and lined with satin with an underdrape of semi-sheer fabrics. Lamps in the inner office are of pewter. Prisms of cut Czechoslovakian crystal decorate the chandelier in the reception room. The woodwork was carved in cherry and mahogany by skilled German craftsmen. The hearths and wainscoting are of fine domestic and imported marble. Paintings in the offices are the works of Iowa artists.

Battle Flags

The battle flags carried by the Iowa regiments in various wars are preserved in niches on the main floor—Civil War, 36; Spanish American War, 13; First World War, 26. In the west hall is a plaque done by Nellie V. Walker in commemoration of the work of Iowa women in the fight for political equality. Also in the west hall is a model of the battleship Iowa. The model is 18 feet 7 inches long and weighs about 1,350 pounds. It is a perfect scale model $\frac{1}{4}$ inch equalling 1 foot. It is on loan from the U.S. Navy Department.

In the south hall across from the governor's office is the collection of dolls representing the 41 Iowa first ladies in replicas of their inaugural gowns. The idea was suggested by Mrs. Robert Ray as her Bicentennial project and was presented to the state in 1976. Much research was done to make the dresses as authentic as possible. Where actual descriptions of the gowns could not be found, they are typical of the period. The dolls are porcelain and the faces were done from a profile of Mrs. Ray. As future first ladies take their place, they too will be represented.

Above the doll case is a photograph of the 168th Infantry of the Rainbow Division after their return from France in 1919. It is 26 feet long and 6 feet high and is one of the largest reproduction photographs in the world.

A lofty banner, stretched high under the vault of the dome, is a G.A.R. emblem. Painted by Joseph Czizek on the occasion of a Des Moines convention of the Grand Army of the Republic, the banner is retained as a permanent decoration by order of Governor Nathan E. Kendall in 1922.

Above the grand stairway, facing the large "Westward," are quotations. On the south side is one by Patrick Henry: "No free government or the blessings of Liberty can be preserved to any people but a firm adherence to Justice, Moderation, Temperance, Frugality, and Virtue and by a frequent recurrence to fundamental principles."

On the north side is one by G.W. Curtis: "Courageous confidence in the intelligence of the community is the sure sign of leadership and success."

Underneath it is one by Solon: "The ideal state—that in which an injury done to the least of its citizens is an injury done to all."

Around the rotunda on the frieze above the columns is the famous Abraham Lincoln quotation: "That government of the people, by the people, for the people, shall not perish from the earth."



The Terrace Hill mansion, built in 1869, has been the home of Iowa governors since 1972.

HOMES OF IOWA GOVERNORS

For more information about Terrace Hill contact: Barbara Filer, administrator; Terrace Hill, 2300 Grand Ave., Des Moines 50312; 515/242-5841.

In 1947, Iowa purchased the first official residence for Iowa's governors. Until that time most governors were responsible for providing their own housing while in office. There was one exception, however; Governor William L. Harding (1917-1921) lived in a home that was purchased as part of the Capitol expansion plan. The house was located at 1027 Des Moines Street. After Harding's administration, the home became the offices of the Health Department. It was later occupied by the Vocational Rehabilitation division of the Department of Public Instruction, until it was torn down in 1969.

Many of Iowa's governors purchased or rented homes in Des Moines, while others made their homes in Des Moines hotels. Governor Joshua Newbold (1877-1878) boarded in a private home. Several plans and pieces of legislation were proposed to build a governor's residence, but none came to fruition.

Because of a severe post-war shortage of new housing materials, the legislature finally purchased a large Neo-colonial-style home at 2900 Grand Avenue in 1947. The residence, built in 1903 by Des Moines businessman W.W. Witmer, was occupied by Governor William S. Beardsley (1949-1954) in January, 1949. It served as the official residence until 1976, when it was sold by the state.

Terrace Hill

Terrace Hill, a three-story Second Empire-style mansion, was built in 1869 by Des Moines pioneer, Benjamin Franklin Allen. The mansion's \$250,000 construction

cost was overseen by Chicago architect William W. Boyington. Terrace Hill was ornately furnished with polished hardwoods, brass chandeliers, and marble fireplaces. Its mechanical features included steam heating, gas lights, and indoor plumbing. It was situated on eight landscaped acres with outbuildings, including a greenhouse and a carriage house.

Allen's tenure in Terrace Hill was brief. He met financial disaster in 1873 and sold Terrace Hill to Frederick Marion Hubbell in 1884 for \$55,000. Hubbell lived there until his death in 1930. He specified that after his death, his home should be occupied by his "eldest lineal male descendants." Should his family line die out, he said, the home was to be conveyed to the State of Iowa to be used as a state "college of learning."

At a ceremony in May, 1971, the descendants of F.M. Hubbell presented the keys to this impressive Iowa home to Governor Robert D. Ray. The 64th General Assembly passed legislation in 1972 authorizing the development of Terrace Hill as the governor's mansion and a historical site open to the public.

The third floor of Terrace Hill was extensively renovated as an apartment for the governor. In the fall of 1976, Governor Robert D. Ray and family moved into the new quarters. Renovation continued and by 1986 the first and second floors were substantially completed. The rooms on these two floors were furnished and decorated in the elaborate nineteenth century styles that were characteristic of Terrace Hill's past. Governor Terry E. Branstad and family occupied the mansion in 1983. Mrs. Branstad remodeled the third floor apartment in 1987, using the Victorian theme and making it more harmonious with the entire mansion.

In July, 1978, Terrace Hill was opened to the public for regular tours. An average of 30,000 visitors have toured the mansion each year since. Visitors have come from every state and from six continents. Official receptions by the governors have honored delegations from several foreign countries including China, Japan, Soviet Union, and Germany, and many distinguished political figures from the United States have been guests in Terrace Hill.

In June, 1988, Terrace Hill became the third governor's mansion in the United States to receive the Natural Backyard Wildlife Habitat designation from the United States Department of Interior.



Iowa's First Family at Roseman Covered Bridge, Madison County — Governor Terry E. Branstad and wife Chris, with children Allison, Marcus and Eric.

Carriage House Visitors Center

The public tour program was augmented in 1984 by the renovation of the carriage house as a visitors center. The former stables now contain a receiving area, exhibit room, offices, and a gift shop. The second floor of the mansion was opened for regular public tours the same year. In 1989, restoration of the Victorian gardens began. The multi-phased project is expected to be completed by 1995. Tours include the gardens weather permitting.

Few executive residences in the United States are as accessible to the public as Terrace Hill, yet the home offers comfortable and quiet repose for the first family. Terrace Hill has always been a family home. Children have played in the yard and on the grand staircase in the mansion. This tradition was specially marked in January, 1984 when Governor and Mrs. Terry E. Branstad brought their third child, six-day old Marcus Andrew, home to Terrace Hill. Marcus is the first child since 1852 to be born to a governor while in office.

The renovation of Terrace Hill has cost approximately \$3.5 million since 1971. Of the total cost, slightly more than half the funds have been raised through private contributions due, for the most part, to the Terrace Hill Foundation and the Terrace Hill Society. Both are not for profit organizations who have pledged their continued support. The legislature appropriates the annual operational budget for the site. The Terrace Hill Commission, a nine-member board appointed by the governor, is responsible for the administration of the property.

NOTABLE IOWANS, SYMBOLS, MONUMENTS AND SONGS

Iowa Presidents

HERBERT C. HOOVER—Born August 10, 1874 in West Branch. Served as the nation's 31st president (1929-1933). Hoover was the first president born west of the Mississippi River.

Presidents Residing in Iowa

RICHARD M. NIXON—Stationed at the Naval Air Station in Ottumwa (1942-1943). Served as the nation's 37th president (1969-1974).

RONALD REAGAN—Worked as a sportscaster for radio stations WHO and WOC in Des Moines (1933-1937). Served as the nation's 40th president (1981-1989).

Iowa Vice Presidents

HENRY AGARD WALLACE—Born October 7, 1888 in Adair County. Served as President Franklin D. Roosevelt's vice president (1941-1945).

Iowa First Ladies

LOU HENRY HOOVER—Born March 29, 1874 in Waterloo. Married Herbert C. Hoover February 10, 1899. Served as U.S. first lady (1929-1933).

MAMIE DOUD EISENHOWER—Born November 14, 1896 in Boone. Married Dwight D. Eisenhower July 1, 1916. Served as U.S. first lady (1953-1961).

Iowans in United States Supreme Court

SAMUEL F. MILLER — Born April 5, 1816, in Richmond, Kentucky. Located in Keokuk, Iowa, in 1850. Was personally acquainted with President Lincoln, who nominated him for the United States Supreme Court in 1862, where he served for 28 years.

WILEY BLOUNT RUTLEDGE, JR. — Born July 20, 1894, in Cloverpart, Kentucky. Professor of law and dean of the College of Law at the University of Iowa from 1935 to 1939. Appointed associate justice of the United States Supreme Court of Appeals for the District of Columbia in 1939. Appointed associate justice of the United States Supreme Court and sworn into office February 16, 1943. Served until his death in 1949.



State Banner of Iowa

Iowa was almost 75 years old before the state banner was adopted by the General Assembly. Creation of a state banner had been suggested for years by patriotic organizations, but no action was taken until World War I, when Iowa National Guardsmen stationed along the Mexican border suggested a state banner was needed. The guardsmen said regiments from other states had banners and they felt one was needed to designate their unit. This prompted the state's Daughter's of the American Revolution (DAR) to design a banner in 1917. The General Assembly officially adopted the design in 1921.

With the memory of the Civil War still fresh in their minds, Iowans had not adopted a state banner because they felt a national banner was the only one needed. Approval of the banner was aided by patriotic organizations that launched a campaign to explain that a state banner was not meant to take the place of the national emblem.

The banner, designed by Mrs. Dixie Cornell Gebhardt of Knoxville and a member of the DAR, consists of three vertical stripes of blue, white and red. Gebhardt explained that the blue stands for loyalty, justice, and truth; the white for purity; and the red for courage. On the white center stripe is an eagle carrying in its beak blue streamers inscribed with the state motto: "Our liberties we prize, and our rights we will maintain." The word Iowa is in red just below the streamers.

All schools must fly the state banner on school days. The banner may be flown on the sites of public buildings. When displayed with the United States flag, the state banner must be flown below the national emblem.



The Great Seal of the State of Iowa

One of the initial acts of the first General Assembly in 1847 was to create the Great Seal of Iowa.

The two-inch diameter seal pictures a citizen soldier standing in a wheat field, surrounded by farming and industrial tools, with the Mississippi River in the background. An eagle is overhead holding in its beak a scroll bearing the state motto: "Our liberties we prize, and our rights we will maintain." The motto was the work of a three-member Senate committee and was incorporated into the design of the seal at their suggestion.

The Great Seal cannot be used without the permission of the governor. The state seal is retained in the custody of and under the control of the governor, who uses the seal for official documents and functions.

The Song of Iowa

Air. "Der Tannenbaum."* (My Maryland)

By. S. H. M. BYERS

1. You ask what land I love the best, I - o - wa, 'tis I - o - wa, The
2. See you - der fields of tasselled corn, I - o - wa, in I - o - wa, Where

fair - est State of all the west, I - o - wa, O! I - o - wa. From
Plen - ty fills her gold - en horn, I - o - wa, in I - o - wa. See

you - der Mis - sis - sip - pi's stream To where Mis - sou - ri's wa - ters gleam O!
how her won - drous prai - ries shine To you - der sun - set's pur - pling line, O!

fair it is as po - et's dream, I - o - wa, in I - o - wa.
hap - py land, O! land of mine, I - o - wa, O! I - o - wa.

3. And she has maids whose laughing eyes.

Iowa, O! Iowa.

To him who loves were Paradise,

Iowa, O! Iowa.

O! happiest fate that e'er was known,

Such eyes to shine for one alone,

To call such beauty all his own.

Iowa, O! Iowa.

4. Go read the story of thy past.

Iowa, O! Iowa.

What glorious deeds, what fame thou hast!

Iowa, O! Iowa.

So long as time's great cycle runs,

Or nations weep their fallen ones,

Thou'lt not forget thy patriot sons,

Iowa, O! Iowa.

There is frequently much confusion as to the status of the so-called state songs, due largely to the fact that they may be chosen by official action, by popular approval, or by a combination of the two methods. In the Middle West particularly, where state boundaries are artificial and the population has constantly shifted, it is not surprising that there should be much uncertainty. There have been many aspirants to the honor of writing the state song for Iowa, but only three or four of these songs have received noteworthy official or popular recognition.

First in point of time and official recognition is *The Song of Iowa*, the words of which were written by S.H.M. Byers, who gives the following account of the inspiration of the song:

"At the great battle of Lookout Mountain I was captured, in a charge, and taken to Libby Prison, Richmond, Va. I was there seven months, in one room. The rebel bands often passed the prison, and for our discomfort, sometimes played the tune 'My Maryland', set to southern and bitter words. Hearing it once through our barred windows, I said to myself, 'I would like some day to put that tune to loyal words.'"

Many years later, in 1897, Mr. Byers carried out his wish and wrote a song to the music of *Tannenbaum*, the old German folk-song which the Confederates had used for *My Maryland*. The next night a French concert singer at the Foster Opera House in Des Moines sang the new song upon the request of Mr. Byers. The number was a great success and was encored again and again.

While Major Byers thus had the honor of writing Iowa's official song, the best known and most popular song of the state is the famous "Iowa Corn Song," which every loyal son and daughter of the Hawkeye State sings lustily on any and all occasions, reaching their hands as high toward Heaven as they possibly can when the words roar forth "That's where the tall corn grows."

This famous song was written by George Hamilton, secretary of the Des Moines Chamber of Commerce and a big man in the Masonic Lodge, particularly among Shriners, with later help from Prof. John T. Beeston, the well known band leader; sung to the tune of "Traveling."

George Hamilton started the song back in 1912 when a delegation of Za-Ga-Zig Shriners had gone to Los Angeles, California, to participate in the huge Shrine convention, and it was realized that what Iowa needed was a rousing marching song, which should advertise the chief product of the state: Corn. So Hamilton wrote the original stanza, dealing mainly with the glories of the Shrine, and tacked on the original and still-intact chorus, which is far the best known and most rousing part of the song. Hundreds of later verses have been added by Hamilton himself, Professor Beeston and others, but as it is published and usually sung, the song goes in this manner:

Let's sing of grand old I O W A Y,
 Yo-ho; yo-ho; yo-ho.
 Our love is stronger ev'ry day,
 Yo-ho; yo-ho; yo-ho.
 So come along and join the throng,
 Sev'ral hundred thousand strong,
 As you come, just sing this song:
 Yo-ho; yo-ho; yo-ho.
 Chorus:
 We're from Ioway, Ioway;
 State of all the land,
 Joy on every hand;
 We're from Ioway, Ioway.
 That's where the tall corn grows.

Our land is full of ripening corn,
 Yo-ho; yo-ho; yo-ho.
 We've watched it grow by night and morn,
 Yo-ho; yo-ho; yo-ho.
 But now we rest, we've stood the test;
 All that's good, we have the best;
 Ioway has reached the crest;
 Yo-ho; yo-ho; yo-ho.
 Chorus.

*"Der Tannenbaum," the old air to which this song is sung, was a popular German students' song as early as 1849. It had been a Volks song long before that. During our Civil War, the Southerners adapted it to the song, "My Maryland."



THE WILD ROSE *State Flower of Iowa*

The 26th General Assembly designated the wild rose as the official state flower in 1897. It was chosen for the honor because it was one of the decorations used on the silver service which the state presented to the battleship USS Iowa that same year. Although no particular species of the flower was designated by the General Assembly, the wild prairie rose (*rosa pratincola*) is most often cited as the official flower.

Wild roses are found throughout the state and bloom from June through late summer. The flower, in varying shades of pink, is set off by many yellow stamens in the center.



EASTERN GOLDFINCH

State Bird of Iowa

The General Assembly designated the eastern goldfinch, also known as the American goldfinch and the wild canary, as the official state bird in 1933. It was chosen as the state bird because it is commonly found in Iowa and often stays through the winter.

Seeds from dandelions, sunflowers, ragweed, and evening primrose are the main source of food for the eastern goldfinch (*carduelis tristis*). In late July or early August they build their nests from plant materials and line them with thistledown. The pale blue-white eggs of the eastern goldfinch incubate for two weeks and the young birds leave the nest when they are two to three weeks old.

The top of the male's head is topped with black. The bright yellow body has black wings and tail. The female has a dull olive-yellow body with a brown tail and wings. The male goldfinch acquires the same dull plumage in the winter months.

Monuments

Soldiers and Sailors' Monument

The most striking monument on the Stathouse grounds is the granite shaft rising 145 feet, erected to the memory of the soldiers and sailors of the Civil War. The heroic bronze figure "Victory" is predominant, while at the base there are four groups representing different branches of the military or naval service, and numerous historical plaques and medallion portraits of typical soldiers. The original design was by Harriet A. Ketcham, and work was commenced in 1894.



Grand Army of the Republic Sundial

This bronze sundial was dedicated to Union veterans of the Civil War during their 1938 GAR encampment in Des Moines. Nearly three million Union soldiers fought during the Civil War. In 1938, an estimated 5,000 were still living. More than 100 of these veterans, most over 90 years old, attended the encampment. Dr. D.W. Morehouse, then president and astronomy professor at Drake University, installed and adjusted the timepiece. Since that time, the sundial has kept accurate Central and Eastern Standard Time.

Spanish-American War Veterans Memorial

The Iowa Volunteer Troop from Camp McKinley raised this memorial to honor Iowans who voluntarily served in the Spanish-American War, the Philippine Insurrection, and the China Relief Expedition. A bronze cross fronts the large granite marker, listing each Iowa regiment that fought in the engagement from 1898 to 1902. Leslie P. Shaw, Iowa's governor during the Spanish-American War, is also honored.





Korean War Memorial

The drive for a Korean War monument began in 1984 when students from a Des Moines school wrote Governor Terry E. Branstad asking why Korean War veterans did not have a memorial. The monument includes a 14-foot tall central obelisk and eight 6-foot tall tablets that tell the story of the Korean War with words, pictures, and maps engraved in the granite. Erected on a grassy area south of the Statehouse, the monument was dedicated by Governor Branstad on May 28, 1989.

Vietnam Veterans' Memorial

On Memorial Day, 1984, Governor Terry E. Branstad and former Governor Robert D. Ray dedicated the Vietnam Veterans' Memorial. The memorial is dedicated to the 115,000 young Iowans who served during the Vietnam Era, and has the names of 855 Iowans who lost their lives during the conflict inscribed on its face. The monument is constructed from black mirror-finish coldsprings granite, which is the same material used for the National Vietnam Veterans' Memorial in Washington, D.C.



Veterans of Foreign Wars Memorial

A red granite "eternal flame" burns atop this ten-foot high white granite memorial. Erected in 1976, the monument was an American bicentennial gift from Iowa chapters of the Veterans of Foreign Wars (VFW) and their Ladies Auxiliary to honor all Americans who have fought overseas.

Iowa Peace Officer Memorial

The idea of the Peace Officer Memorial was originally conceived by Raymond Baker, police chief of Cedar Rapids. Governor Terry E. Branstad dedicated this memorial in May 1985 to all Iowa peace officers who gave their lives while protecting the rights of Iowa's citizens. Located north of the Lucas Building, the memorial's three outer forms symbolize three levels of law enforcement: city, county, and state. Pads connect these forms to the memorial's center pinnacle which represents the officers' supreme sacrifice. The original design was created by Richard Webb, an Ames police officer.



Allison Monument

In 1917, friends of Senator William B. Allison, citizens and school children of Iowa, and the state legislature raised this memorial. A pivotal figure in Iowa's Republican party, Allison (1829-1908) represented Iowa in Congress for 43 years. He was twice a candidate for the presidential nomination of his party and was a close associate of every United States president from Abraham Lincoln to Theodore Roosevelt. The monument is an allegorical design of heroic dimensions, depicting civic duties in the public service, and is encompassed by a flower bed.

Christopher Columbus Memorial

The Italian-American community in Iowa donated this monument to the state in 1938. It was financed by individual subscriptions. A bronze bust of Christopher Columbus, the Italian discoverer of America, rests between classical granite pillars. Anthony L. Sarcone of Des Moines, an Italian-American publisher and civic leader, dedicated 20 years to the project.





Statue of Liberty

In 1950, the Tall Corn (now mid-Iowa) Council of the Boy Scouts of America donated this miniature Statue of Liberty to the State of Iowa as part of their annual service project.

Japanese Bell and Bell House

After typhoons in 1959 severely damaged crops, homes, and farmlands of Yamanashi prefecture in Japan, citizens of Iowa generously sent breeding hogs and feed corn to aid that district. This program began a friendship culminating in a sister-state relationship, the first of its kind between the United States and Japan. As a sign of their appreciation, the citizens of Yamanashi presented this monument to Iowa in 1962. The 2,000-pound bell of peace and friendship and the structure that houses it were made in Japan.

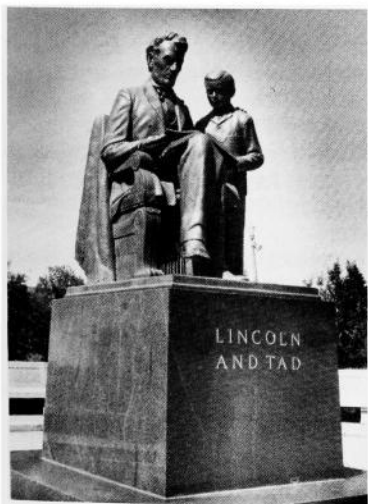

Lincoln and Tad Monument

A statewide penny drive among school children raised money to finance this monument. It is the only representation of Lincoln depicting him in his role as a father. Dedicated in 1961, this sculpture was initiated two years earlier to honor the 150th anniversary of Lincoln's birth.

Fred Torrey, a renowned Lincoln sculptor, designed and created the statue. Mable Torrey, his wife and a specialist in child sculpture, did the work on Tad. The artists used a photograph of the president and his son as a guide.



GEODE

State Rock of Iowa

The Iowa General Assembly designated the geode as the official state rock in 1967.

Because Iowa is well known for the presence of the geode, it was chosen as the official rock in an effort to promote tourism in the state. Legislators who favored making the geode the state rock pointed out that it is among the rarest and most beautiful of rocks and that Iowa is known worldwide because of the large number found in the state. Other rocks considered for official status were limestone and fossil coral.

In Latin, the word geode means earthlike. Geodes are shaped like the earth and average about four inches in diameter. Geodes are found in limestone formations and have a hard outer shell. When carefully broken open, a sparkling lining of mineral crystals, most often quartz and calcite, is revealed. Geologists attribute the crystal growth to the percolation of groundwater in the geologic past.

Southeastern Iowa is one of the state's best Geode collecting areas. Geode State Park in Henry County is named for the occurrence of the geode.



OAK

State Tree of Iowa

The oak was designated as the official state tree in 1961. The General Assembly chose the oak because it is abundant in the state and serves as shelter, food and nesting cover for many animals and birds.

It is difficult to find a tract of natural woodland in Iowa that does not harbor at least one species of oak. No other group of trees is more important to people and wildlife. Acorns, the nuts of oak trees, are a dietary staple of many animals and birds. Wild turkeys, pheasants, quail, wood ducks, raccoons, squirrels, chipmunks, bluejays, nuthatches, grackles, and several kinds of woodpeckers are a few of the species that depend on acorns for a significant portion of their diet.

IOWA'S DIVERSIFIED ECONOMY

For more information about Iowa's economy contact: Iowa Department of Economic Development, 200 E. Grand Ave., Des Moines 50309; 515/242-4700

Iowa is known throughout the world as America's heartland, the source of an abundant supply of top quality agricultural goods. The natural wealth of our soil has provided us with an enduring base upon which to build a diversified economy.

While the trend of consolidation has resulted in a diminished farm population, the contribution of agriculture to Gross State Product assures that all Iowans maintain an interest and awareness in that portion of our economy. But it would be a mistake to restrict perception of the state to farm-related goods and services, or to conclude that all Iowans are farmers.

The information in this section will help put Iowa's economy into correct perspective.

Iowa's Top Personal Income Source: Service Sector

It is clear from these charts that only a small percentage of our population derives its personal income directly from agriculture. But indirectly, agriculture-generated dollars have spawned vigorous growth in other sectors. Because our economy is in the early stages of diversification, we are still vulnerable to fluctuations in demand for agricultural products. As our new industries mature, a broader consumer base will bring increasingly stability.

Personal income earned by industry source, 1994.		Value of Agricultural Exports (In millions of dollars-FY Oct.Sept).		
		1992	1993	
Services	20	All commodities	2,342.9	2,198.1
Government	15	Wheat and Flour	1.6	2.1
Retail Trade	10	Feed Grains	1,188.9	1,203.4
Agriculture	8	Soybeans	1,062.7	998.5
Transportation/public utilities		Vegetables	6.1	7.4
	6			
Wholesale trade.....	6	Live Animals	331.4	339.1
Finance/insurance/real estate	6	Hides and Skins	76.4	71.5
Manufacturing.....	22	Poultry	15.1	18.7
Construction.....	6	Fats and Oils	47.3	48.2
		Dairy Products	21.3	24.3
		Feeds and Fodder	97.7	111.1
		Seeds	46.6	52.2
		Other	90.5	107.3

Impact of Agriculture Felt throughout Iowa Economy

Though agriculture represents between 4 and 8 percent of income earned, Iowa's 100,000 farms raise 19 percent of the U.S. corn crop and 18 percent of the U.S. Soybean crop. In addition, Iowa produces 22 percent of U.S. pork, 6 percent of our grain-fed beef and 6 percent of the egg production.

Iowa ranked tenth in value of exports, with a total of \$6.71 billion in 1981, nearly 60 percent of which was agricultural goods. Iowa was also first in exports in 1982 and 1984.

Manufacturers Laud our Productivity

Iowa's agricultural profile is so strong that many people forget that our state is surprisingly industrial. Approximately 19 percent of the Iowa work force is employed in manufacturing. Historically, our manufacturing sector has focused on heavy machinery, food processing, electronics and chemicals.

Taking advantage of Iowa's fine reputation for agricultural products, our food processors enjoy ready access to raw materials and an unexcelled work force. Manufacturers of rubber and plastic products, machinery, electronics, and pharmaceuticals all note the Iowa work ethic as a positive factor in their location here.

Financial Sector Targeted for Continued Growth

The Iowa work ethic has resulted in a well-deserved reputation for productivity. While we are proud of this characteristic, high productivity is responsible for economic shifts that continue to challenge our versatility.

Productivity on the farm generated development of our manufacturing sector. Productivity in manufacturing, combined with sophisticated technology, has recently revealed an emerging financial sector. Iowa has seen employment growth in the home offices of its many insurance and financial services companies in an industry that has experienced cutbacks in other states.

Analysts consider the people of Iowa particularly suited to strong performance in this sector. Our well-educated work force, stable social environment, traditional values, and conservative ideology provide a solid base from which to evaluate and satisfy service needs in recreation, medicine, communication, and business.



Iowa economic growth is being fueled by Iowa manufacturers. It's estimated that in 1995 more than 10,000 manufacturing jobs will be created in Iowa. This photo shows production workers at the Maytag Company in Newton.

AGRICULTURE— IOWA'S BASIC INDUSTRY

For more information about Iowa agriculture, contact: Department of Agriculture and Land Stewardship, Wallace State Office Building, Des Moines 50319; 515/281-5633

Agriculture has been Iowa's basic industry since the first settlers crossed the Mississippi River in the early 1800s. Those who till Iowa's gently rolling, fertile land and tend to livestock hold a strong belief in that future.

Agriculture still is on the mend from the disastrous 1980s. Farm land has regained more than half of the value it lost during the economic crisis. Net farm income climbed to record or near-record profits during 1990 and 1991.

However, the recovery is not yet complete. Prices for grain, soybeans, dairy products, lamb and wool fell to depressed levels at the start of the new decade.

As Iowa agriculture prepares to enter the 21st century, Iowans increasingly understand the need to aggressively market our agricultural commodities, diversify our state's agricultural production, and protect the environment and the rich soil and abundant water resources we depend upon.

Preserving Family Farms

The prosperity of the family farm is essential to the survival of Iowa agriculture, and of Iowa, itself. Approximately 280,000 Iowans are living on 100,000 family farms throughout the state: this is fewer than half of the farms that existed in Iowa 55 years ago.

As Iowans learned during the economic crisis and droughts of the 1980s, people, land, and clean water are not expendable commodities.

The economic crisis of the 1980s accelerated the wasteful loss of Iowa farms. The General Assembly established a Farmer-Creditor Mediation Service and a Farmer Legal Assistance Program in 1986 to provide professional aid to farmers in an attempt to keep them solvent and to help them stay on their farms. More than 5,000 farm families have received assistance from the mediation service and nearly 2,000 farmers have been helped by the legal assistance program.

Protecting our Natural Resources

Agriculture's greatest opportunities are on the horizon, but in order to reach these new heights, our land and water must be protected and preserved. Iowa has 33.5 million acres of land in farms. However, in 100 years of farming, Iowa has lost half of its precious topsoil. Intensive row crop farming has exposed more and more of Iowa farmland to wind and water erosion. Because of this problem, Iowa established the nation's first state Soil Conservation Cost-Share Program in 1972. Eight years later, the Iowa Soil 2000 Program was established to provide a 20-year schedule for systematically applying soil erosion control measures to Iowa farmland.

New federal soil and water conservation measures enacted in 1985 are crucial to Iowa because the state contains more cropland than 19 other states combined. The Food Security Act of 1985 established several new conservation provisions, including the Conservation Reserve Program (CRP), which allowed highly erodible farmland to be taken out of row crop production for 10 years. Another important measure of the 1985 act established the Conservation Compliance Program, which required farmers with highly erodible land in row crop production to implement conservation plans by 1995 to remain eligible for USDA program benefits.

Groundwater Protection

After World War II, many countries began extensive use of man-made chemicals, particularly in relationship to agriculture. It was a new field without much history to quantify the consequences of indiscriminate use of agricultural chemicals. In recent years, we have begun to recognize that there must be a great deal of responsibility accepted in the judicious use of chemicals because of their long-term effects on our environment.

Iowa state government began laying the groundwork for a conscientious, studied approach to this problem in the 1980s and out of that research was developed the Groundwater Protection Act of 1987. It was determined that in the agricultural environment, there needed to be more discriminate application of agricultural pesticides and fertilizers. Therefore, the Groundwater Protection Act required more stringent training and testing of all pesticide applicators and licensing of all major

pesticide retail outlets. Today, the Groundwater Protection Act raises nearly \$3 million annually to fund research and education projects to limit the use of agricultural chemicals as well as research into the health effects of environmental contamination.

Marketing Iowa Agriculture

Iowa agriculture has entered a new era of international awareness. Farmers and agribusiness recognize they are producing for a global market that has generated nearly \$3 billion in export income for Iowans during 1994.

Agriculture is big business in Iowa, generating approximately \$10 billion in cash receipts annually. Iowa farmers lead the nation in the production of corn, pork and all red-meat. One-fourth of all hogs in the United States are produced in Iowa.

A common goal of producing quality agricultural products and a desire for more global exchange has brought the Iowa Department of Agriculture and Land Stewardship together with the state's leading farm commodity organizations: the Iowa Cattlemen's Association, the Iowa Beef Industry Council, the Iowa Pork Producers Association, the Iowa Soybean Promotion Board, the Iowa Corn Promotion Board, the Iowa Sheep Industry Association, and the Iowa Dairy Products Association to form the International Agricultural Marketing Council (IAMC). This team effort is working to expand existing markets and create new markets for Iowa agricultural products.

This effort provides a base from which domestic and international buyers can understand the dynamics of Iowa agriculture. It also serves as a link between the major commodity producers and the Iowa Department of Agriculture and Land Stewardship's International Trade Section. Established in 1988, the section and its staff of international marketing specialists have helped to expand exports of Iowa commodities and value-added food products to Mexico, the Pacific Rim, the Middle East and Europe. These efforts have helped to create new jobs, income and opportunities for Iowans.

Agricultural Diversification

Recognizing the need to rebuild and diversify Iowa's agricultural economy in the wake of the economic crisis of the 1980s, Secretary of Agriculture Dale M. Cochran established an Agricultural Diversification Section within the Department of Agriculture and Land Stewardship in 1987.

Emphasizing the development of the state's horticultural industry, the section has helped expand the farmers market system in Iowa from 64 markets in 1986 to more than 125 markets in 1995. The section has also developed public service announcements and product directories to assist producers of fruit, vegetables and Christmas trees to enhance sales.

The Farmers Market Nutrition Program is a federal-state partnership designed to provide a supplemental source of fresh fruits and vegetables for the diets of women, infants, and children who are determined to be nutritionally at risk and to promote agricultural diversification by stimulating the demand for fresh fruits and vegetables at farmers markets. The program has grown from serving 1,700 eligible clients and 25 producers in 1987 to serving 38,000 needy Iowans at 57 farmers markets in 1994.

The Ag Diversification Section also serves alternative crop and livestock producers by providing technical assistance on the marketing of products and management concerns with new enterprises. The "Iowa Grown For You" branding program has assisted many by identifying product origin for the consumer.

Food Safety

Each of Iowa's farmers produces enough to feed 279 people in the United States and in countries all around the world. Both the quantity and the quality of food are important to the consumer. Iowa's agricultural industries, producers and government are cooperating in efforts to assure the safety of our agricultural products.

Cooperative state and federal programs jointly monitor and test both raw and processed food products. Dairy products and meat and poultry are subject to intense scrutiny at several levels from the farm to the grocery shelf. Additional safeguards are built into the food production system to monitor the health of animals and the composition of animal feeds. In 1988, the General Assembly authorized the Iowa Department of Agriculture and Land Stewardship to establish standards for organically grown foods produced in Iowa.

Agricultural Financing

Rising interest rates and reduced credit availability created the need for a financial assistance program for beginning farmers in the late 1970s. An innovative financial assistance program was established in 1981, which later became a division of the

Department of Agriculture and Land Stewardship. This division, the Iowa Agricultural Development Authority, assists new and existing farmers with low net worths in obtaining financing. Since it began, more than 1,700 low-interest loans totalling nearly \$170 million have been closed.



The rich soil of the gently rolling prairie makes Iowa a place to grow.

IOWA LABOR FORCE TRENDS

Source of information: Iowa Department of Employment Services, 1000 E. Grand Ave., Des Moines 50319; 515/281-5802

Iowa's unemployment rate was reported at 3.8 percent for fiscal year 1994. This figure was ranked as one of the lowest rates in the country and fell far below the national jobless rate of 6.5 percent. The statewide unemployment rate translated into 60,000 jobless persons out of a total labor force of 1,569,000. Total employment for the state broke the 1.5 million mark for the first time in fiscal year 1994. Employment gains for the year were supported by ongoing expansion in the service-producing sector and a strong resurgence in the goods-producing sector. Employment levels reached in construction and manufacturing proved to be the highest in fifteen years.

The summer flooding that began in July 1993 eclipsed any other event that occurred during the period. Normal production activity was disrupted in more than 60 Iowa plants, and the state's tourism industry suffered substantial losses because of closed roads and flooded parks. Records on jobless benefits showed that manufacturing accounted for 58 percent of the flood-related claims filed by workers in the non-farm sector. A significant share of these claims were filed by workers in Polk, Lee and Crawford counties.

However, the floods of 1993 diverted attention away from the economic recovery that had been slowly taking shape in the state. Low interest rates finally fueled orders for durable goods, and the result was realized in a major turnaround in manufacturing. Late in 1993, Iowa benefited from a large expansion at Lennox Industries, Inc. Lennox hired several hundred workers to consolidate operations from its Columbus, Ohio, plant at its current location in Marshalltown.

Due to the overall strength of the recovery in Iowa, labor shortages became an area of concern in certain Iowa counties. Because construction and manufacturing jobs were once again available, workers vacated lower-paying jobs in the service-producing industries. Spot shortages were also reported in some of the skilled crafts where job shortages had been prevalent for years.

Payrolls, Unemployment Benefits, Trust Fund

Iowa payrolls covered by unemployment insurance totalled \$25.9 billion in 1993, according to the Division of Job Service, department of Employment Services. A total of \$22 billion in wages were paid to insured workers in Iowa in 1994. More than 1.2 million Iowans were protected by Job Insurance (JI) during each of the two years.

Unemployment insurance benefits paid to jobless persons under all Job Service administered programs totalled \$149.9 million in Iowa during 1994. Payments were down \$24.3 million from the prior year. The average weekly benefit check under JI was \$173.44 in 1994 from \$167.96 in 1993. The balance in the Job Insurance Trust Fund on December 31, 1994 was 696.4 million compared to 643.8 million one year earlier.

Job Placement, Training, Counselling, and Labor Availability Surveys

Unemployment insurance tends to stabilize the Iowa economy by helping to preserve the purchasing power of workers who become unemployed. Many other programs administered by Job Service, a division of the Department of Employment Services, also aid the economy. Chief among them are the agency's placement services.

During the 12-month period ending June 30, 1994, the Job Service Division of the Department of Employment Services helped citizens fill 114,068* jobs. The division placed 54,188 individuals, and assisted and additional 39,194 who obtained employment independently within 90 days after participation in job search assistance programs. A total of 288,118 job seekers sought work through Job Service offices in Iowa.

Employers listed 136,470 jobs with Job Service during the same 12-month period and 74,874 of those orders were filled. The division also has a computer system which lists jobs available throughout Iowa. Applicants are matched in jobs after which Job Service personnel schedule interviews for applicants with employers. The computer records are updated daily, providing rapid, wide exposure to all available positions. In addition, the division works with programs directed at training or retraining the unemployed and at increasing their skills for finding and getting a job. Among these programs are Job Search Assistance (JSA) and Promise Jobs (PJ).

Labor Availability Surveys are being conducted in approximately 20 counties each year by the Department of Employment Services. City and county government, economic development groups, local chambers of commerce or others agree to a cost sharing program. The labor survey determines the current and potential labor resources in the county. The survey provides an inventory of the workers' skills and a statistical profile of the county residents who are available to work in new or expanding business and industry. The labor availability survey is the only source available to gather this type of information. Iowa developed this program in 1984 and has maintained it at the request of the organizations who are participating in a cost sharing concept in true private-public partnership style. Services have been expanded to offer custom surveys to meet specific needs. Costs of the custom surveys are based on the complexity of the client's requirements.

IOWA

You make me smile. TM

You're among friends when you visit Iowa. The warm Iowa hospitality greets you wherever you travel throughout the state. Officially unveiled on May 2, 1995, this sign features the new theme and logo for Iowa tourism.

TRAVEL AND TOURISM

For more information about travel and tourism in Iowa, contact Iowa Division of Tourism, Iowa Department of Economic Development, 200 E. Grand Avenue, Des Moines, 50309; 515/242-4705.

For the visitor and for the resident, Iowa offers many opportunities to discover its treasures and explore the heartland. Iowa has a varied landscape from rolling hills of the Corn Belt and meandering rivers cutting through spectacular bluffs to acres of lakes and reservoirs for the water sports enthusiast. In Iowa, the amenities of the big city are found side by side with the history and lifestyle of the American family farm. Iowa offers refreshing vacation spots and some of the friendliest people anywhere. Iowa's new tourism slogan: "IOWA You make me smile" captures this hospitality.

The only state bordered by two navigable rivers, Iowa looks to the Mississippi and Missouri Rivers for its history, industry, and recreation. Along the Mississippi, paddle wheelers cruise the river, offering leisurely dinners, Sunday brunches, or plenty of sightseeing. In northeast Iowa, "Little Switzerland," lies untouched by most glaciers that came through the Midwest. The landscape is further defined by wooded bluffs which follow the path of the Mississippi, smaller winding rivers and streams, and great rock outcroppings that contract with lush foliage which turns spectacular in the fall. Each contributes to the area's natural beauty and its established reputation as a canoeist's "paradise."

On Iowa's western border, the Missouri River winds down through unusual wind-blown silt bluffs called the Loess Hills. The nationally recognized Loess Hills Scenic Byways wind through some of the most spectacular scenery. At DeSoto Bend National Wildlife Refuge along the river, thousands of waterfowl stop for resting and feeding on their annual migration southward.

Between its two flowing borders, Iowa offers the sportsman and water enthusiast many opportunities. The state features four large federal reservoirs: Red Rock,

Coralville, Saylorville, and Rathbun. Beaches for sunbathers and coves for fishing are readily available. Iowa's expansive lakes provide for waterskiing, sailing, or motorboating.

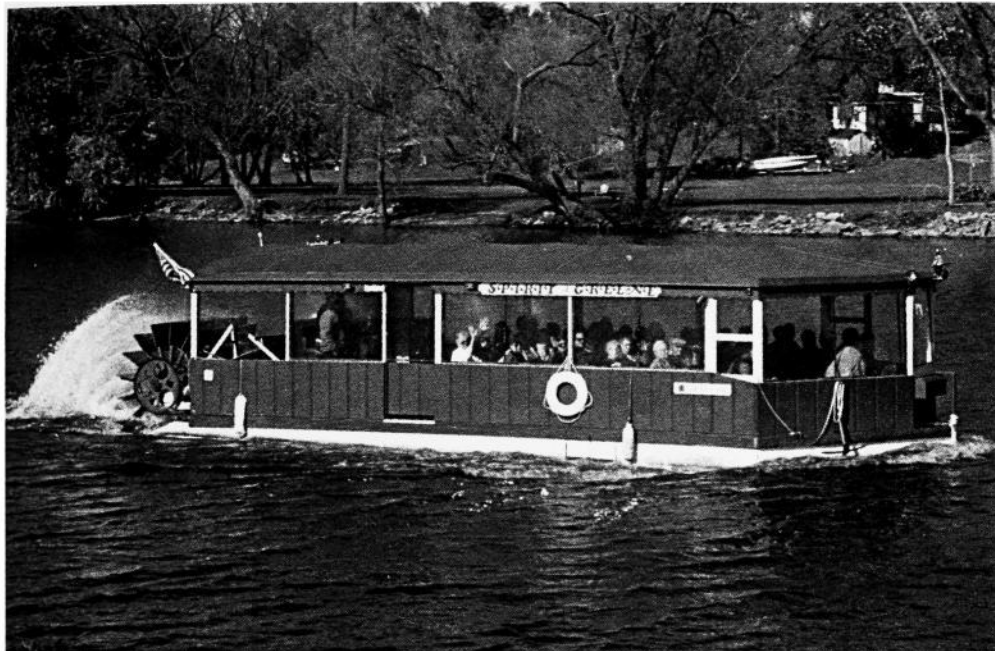

The "Spirit of Greene" takes sightseers on a three hour cruise on the beautiful Shell Rock River.

For a sporting change of pace, visitors and residents alike can enjoy the thrill of greyhound and horse racing, simulcasting and slot machines at Iowa's three tracks in Dubuque, Council Bluffs, and Altoona. Casino gambling aboard old-fashioned riverboats adds new excitement to a Mississippi or Missouri river adventure.

Many historic sites across the state tell the story of Iowa, from riverboat museums along the Mississippi and the Herbert Hoover Birthplace at West Branch to the Iowa State Historical Museum and restored governor's residence in Des Moines. Living History Farms in Des Moines is a 600-acre open air museum depicting Iowa's farm heritage. Working farms of the mid 1800s, and turn-of-the-century show methods of farming and cooking and the lifestyle of Iowa's farm families. On the grounds of Living History Farms is the Church of the Land, erected to mark the spot where Pope John Paul II delivered an address and held a worship service during his 1979 visit to Iowa.

In Dubuque, the Woodward Riverboat Museum and National Rivers Hall of Fame offer visitors a glimpse of Iowa's riverboat history while paddle wheelers churn the Mississippi's waters offering leisurely dinners and dance cruises. Also in Dubuque, the Fenelon Place Elevator, the world's steepest and shortest railway, offers a spectacular view of the city from its highest point.

Cedar Rapids, Iowa's second largest city, is rich in Czechoslovakian heritage. Here, visitors can browse through the National Czech and Slovak Museum and sample tasty pastries at one of the several nearby bakeries. The Cedar Rapids Art Museum is one of the region's finest, housing the world's largest collection of Grant Wood artwork.

Visitors to Iowa City may tour the state's first capitol building. Although the seat of government was moved in Des Moines around the time of statehood, the Old Capitol has been restored and serves as an administration building for the University of Iowa.

Composer Meredith Wilson, a native of Mason City, was fond of his boyhood home and used its inspiration as the setting for his famous musical, *The Music Man*. Mason City has honored Willson with a footbridge bearing his name, where visitors can enjoy a scenic walk near the Charles H. MacNider Historical Museum.

Celebrate Iowa's Colorful Heritage

For the visitor or resident who enjoys participating in the customs and heritage of bygone days, Iowa offers a choice of historical celebrations and festivals. Iowa's celebrated history includes the riverboat, the frontier, the Civil War, as well as some

famous citizens.

Iowa's most famous native artist, Grant Wood, is honored each June when an art festival, bearing his name, is held in the tiny northeast Iowa community of Stone City. Wood lived in this community with other artists, and captured its rolling wooded hills in his famous work, "Stone City".

Another famous Iowan and jazz cornet player, Bix Beiderbecke, is honored in his hometown of Davenport each July. The Bix Beiderbecke Memorial Jazz Festival draws musicians and fans from all over the world for a long weekend of music and memories.

Many towns along Iowa's eastern border celebrate their historical ties to the Mississippi River during the summer. One such festival is Burlington's Steamboat Days, where the liveliness of a riverboat town is captured through musical entertainment, carnivals, and other waterfront activities. DubuqueFest, held each May, is an arts festival celebrating Dubuque's riverboat heritage through historic tours, arts and crafts, live entertainment, and other free events.

One of Iowa's top events is the Midwest Old Settlers and Threshers Reunion held in Mt. Pleasant. Here, threshing is done the old-fashioned way for those who remember and those who never experienced the steam engine era. One of America's largest exhibits of operating steam engines and steam-powered machines is on display.

Trains have played an integral part in the town of Boone's history, and central Iowans celebrate this special history each September during Pufferbilly Days. Historical displays, food, entertainment, and special events are featured, and passengers may ride steam or diesel trains across one of the highest railroad bridges in the country.

Iowa has a rich ethnic heritage which its people continue to commemorate. From Dutch to Danish, Indian to Irish, Iowans celebrate the history and customs of their ancestors with colorful festivals throughout the year.

In mid-March, citizens of Emmetsburg don their green for the annual St. Patrick's Day celebration. Dignitaries from Dublin, Ireland, Emmetsburg's sister city, are invited to join the festivities, which include a parade, beauty pageant, contests, music, and dancing.

Tulips thrive in the Dutch communities of Pella and Orange City each May as the two towns celebrate their heritage on separate weekends. Townspeople dress in colorful Dutch costumes and can be seen scrubbing streets or demonstrating traditional Dutch dances. Favorite attractions include thousands of blooming tulips and delicious Dutch pastries.



Imes Bridge is a popular tourist attraction in Madison County.

Other historical bridges are found in Madison County, near Winterset. Here six century-old covered bridges are located. Each October, Winterset commemorates these bridges during the Covered Bridge Festival where crafts and displays from the 1800s are exhibited. Robert James Waller's best-selling novel and a motion picture by the same name have brought new national attention to Winterset.

The community of Decorah, in northeast Iowa, has the oldest and largest museum

in the country dedicated to one immigrant group. "Vesterheim Norwegian American Museum" features a large building and several smaller historical structures which tell the story of the Norwegians' life in Norway, their trip across the ocean to America, and their culture in Iowa. In late July, Vesterheim is the scene of Nordic Fest, where visitors can sample a smorgasbord, learn authentic dances, and admire Old World handiwork.



This authentic Danish Windmill pays tribute to the many Danish immigrants who settled in Iowa.

Western Iowa's large Danish population has given an Old World feel to the community of Elk Horn by erecting an authentic operational windmill. Built in 1848 in Norre Snede, Denmark, the windmill was reassembled in Elk Horn and includes a museum, gift shop, and Iowa Welcome Center. The new National Danish Immigrant Museum is also located here.



Herbert Hoover's birthplace, West Branch.

Over 400,000 visitors annually pass through the humble two-room cottage where the 31st President of the United States was born. The cottage, which has been carefully restored by the National Park Services, is furnished with many of the original pieces which belonged to Hoover's parents, Jesse and Hilda. They built the home about 1870.

Iowa 150 Bike Ride/A Sesquicentennial Expedition

On Memorial Day weekend, 1995, the traditional start of the summer season, a band of Iowans and friends descended on Long Beach, California, to embark upon the journey of their lives — riding 4,802 miles across 14 states in 100 days. The event is called the "Iowa 150 Bike Ride/A Sesquicentennial Expedition", a cross-country journey organized by Iowa newspaper columnist and bike-lover Chuck Offenburger. He and his ambassadors on bikes invited everyone along the route to come to Iowa in 1996 to help celebrate the 150th anniversary of statehood with a year long party from December 28, 1995 to December 18, 1996. The ride ended on September 4, 1995, Labor Day, on the steps of the U.S. Capitol in Washington, D.C.

An Iowa showcase accompanied the riders on the cross-country expedition. "The Iowa Voyager", a 48-foot, custom-built trailer is a high-tech, state-of-the-art welcome wagon. Computer technology, video, and visual arts are all combined to tell the story of the state. The Voyager was designed to showcase Iowa to thousands of Americans as it traveled across the country.



The Iowa Voyager accompanied 300 Iowans as they pedaled across America on the Iowa 150 Bike Ride/A Sesquicentennial Expedition. The exhibit includes photo walls showcasing the history and highlights of Iowa. During 1996, the exhibit will be a part of events and festivals throughout Iowa.

ART AND CULTURE

For more information about cultural resources in Iowa including the arts and historical museums/sites, contact: Department of Cultural Affairs, State Historical Building, 600 E. Locust St., Des Moines 50319; 515/281-6258

Iowa's educational environment naturally serves as an impetus for diverse cultural activities. Iowa has the highest literacy rate in the nation. Ninety-three percent of Iowa's schools rank above the national average in scholastic achievement. Bright, ambitious Iowans have earned more undergraduate degrees per 100,000 people than the population of any other state. Also, Iowa is one of four states in the nation with

two world-class research universities. These institutions provide a nourishing environment for the development of highly sophisticated entrepreneurial efforts, as well as creative, innovative cultural endeavors. In Iowa, the arts, museums, and historic sites offer variety, quality, and distinct opportunities to our citizens. Iowans strive to improve and broaden the state's cultural, educational, and intellectual resources.

Iowa Culture Develops State Economy

Iowa's communities are among the most livable places in the nation. This is largely due to Iowans' determination to culturally enrich our lives. Iowa's cultural industry is strong, signifying an investment in the state's future and reaffirming the arts as an essential part of Iowans' everyday experiences. For example, over half a million people visit Iowa's museums and galleries each year providing more than \$1 million to Iowa's economy.

Economic Development and the Arts

The arts are a major force in Iowa's economic development. Over \$140 million is generated each year in the state creating jobs that serve nearly 2 million Iowans. In Iowa, state support of 52 cents per capita is supplemented by extensive private and local support. For every public dollar spent on the arts, \$300 is generated locally. The result is a large number of resident companies in dance, theatre and music and the excellent facilities in which they perform.

Attendance figures alone attest to the popularity and economic significance of Iowa's fairs and festivals to the vitality of the state. Over 800,000 people participate in these events generating over \$8 million in local spending each year.

Iowans Use History for Economic Development

Iowans have discovered that history is a tool to both rediscover and preserve our own identity while attracting new investments in our communities. The historic preservation investment tax credit program alone has pumped \$60 million of private investment into Iowa's economy.

The results of these investments can be seen in renewed and thriving communities all over the state. Using national economic models, it is projected that these private investments created more than 3,200 new jobs and increased the Iowa gross output by nearly \$136 million. Iowa's heritage and Iowa's businesses are working hand in hand for Iowa's future.

The Historical Resource Development Program (HRDP) provides grants in three categories: historic preservation; libraries and archives; museums. The program has received funding since 1990 through the Resource Enhancement and Protection Act. Grants totalling more than \$3 million have been awarded during the four years the program has been in effect. More than two-thirds of the counties in Iowa have benefitted from funded projects.

Eligible applicants include not-for-profit organizations, businesses, governmental units, Indian tribes, and individuals. The goal is to preserve and protect the historical resources of Iowa, and to interpret them and make their significance available to the citizens of Iowa. The HRDP grants require match from the grant recipient, in cash and in-kind donations. Training workshops for prospective applicants are held throughout the state each spring, prior to the deadline for applications. Peer review panels and the Board of Trustees of the State Historical Society of Iowa (SHSI) evaluate each application, and the Administrator of the SHSI makes the final awards. More than 200 projects have benefitted from this program to date.

State Historical Building is Model Private/Public Partnership

On December 14, 1987, Iowa opened a new 220,000 square foot granite and glass State Historical Building as a symbol of the state's pride in its past and faith in its future. This futuristic facility also represents a model private/public partnership in creating a major new economic and cultural resource for the entire state. To build the facility, the state contributed \$10 million while nearly 4,000 private citizens, businesses, foundations, and organizations donated another \$15.4 million.

The State Historical Society of Iowa serves as trustee of the collective self-image of the people who call themselves Iowans. With an active state historical agency and over 180 local historical societies and museums, history is an integral component of daily living in Iowa.

Historical Sites Share Iowa's Heritage

The state of Iowa owns and operates several historic sites around the state to help Iowans share and enjoy their rich cultural heritage. From Indian mounds to Frank Lloyd Wright houses, Iowa's historic sites tell fascinating human stories.

Archaeological sites from Toolesboro, along the Mississippi River in Louisa County to northwest Iowa's Blood Run National Historic Landmark in Lyon County record the area's prehistoric past.

In northeast Iowa, Ft. Atkinson was the only military post ever built by the United States to protect one Indian tribe from another.

Old Capitol and Plum Grove in Iowa City recall the territorial and first state capital city. Plum Grove was the retirement home of Iowa's first territorial governor, Robert Lucas.

The Edel Blacksmith Shop in Haverhill, Marshall County, looks like Matthew Edel just walked out the door for lunch.

A classic Victorian mansion, Terrace Hill is now the governor's residence and is open to the public in Des Moines.

In Iowa's Great Lakes region, in Dickinson County, the Abigail Gardner Sharp cabin recalls the 1857 "Spirit Lake Massacre" in Arnolds Park.

Cedar Rock, a classic Frank Lloyd Wright Usonian home was built outside of Quasqueton.

Montauk, located in Clermont is a major tourist attraction in northeast Iowa. Visitors can see how the family of Iowa's twelfth governor, William Larrabee furnished and maintained their 1874 vintage brick and native limestone mansion for more than 100 years. The well house, laundry, cremery, ice house, workshop and barn also have been preserved. Montauk and the neighboring Union Sunday School are listed on the *National Register of Historical Places*.

National Ethnic Museums Celebrate Iowa's Cultural Diversity

Iowans have always welcomed and celebrated cultural diversity, from the original Mesquaki natives who returned to purchase their own lands in Tama County in 1855 to the recent reception of Tai Dam immigrants from Southeast Asia.

The King of Norway regularly visits the Norwegian National Immigrant Museum, Vesterheim in Decorah. Czechs have established a national museum celebrating their cultural pride in Cedar Rapids and a Danish National Immigrant Museum is being established in Elk Horn.

Whether it is the German heritage of the Amana Colonies, the Dutch heritage of Pella and Orange City, or the more recent cultural richness found in the Des Moines Tai Dam Ethnic and Cultural Center, Iowans are exciting in their cultural diversity.

Iowa Museums Artful Inside and Out

The Cedar Rapids Museum of Art has the world's largest collection of Grant Wood paintings. The University of Iowa Museum of Art contains a permanent collection of more than 5,000 selections including an outstanding collection of African art. The Putnam Museum in Davenport, the oldest regional museum west of the Mississippi, is noted for its zoological and Egyptian collections, as well as its local history exhibit.

The Des Moines Art Center is known for its fine collection of twentieth century works of art from America and Europe and its distinctive structure designed by noted architects Eliel Saarinen, I.M. Pei, and Richard Meier.

The Brunner Gallery and Museum at Iowa State University has one of the finest collections of decorative arts in the Midwest with pieces dating from ancient cultures to the twentieth century.

Artistic Productivity and Inspired Creativity

Iowa serves as an ideal setting for artistic productivity and inspired creativity. Iowa City ranks in the top five cities in the Midwest for the number of professional artists per capita. The internationally-acclaimed Writer's Workshop has provided the inspirational environment which has added to the success of this Iowa-based activity.

The University of Iowa and the Joffrey Ballet have enjoyed a special working relationship since 1974. A new Joffrey production of the *Nutcracker* premiered in Iowa City and will be performed in cities throughout the United States for years to come. The Old Creamery Theatre in Garrison has received national recognition as a rural professional theatre company. Likewise, the Des Moines Metro Opera has received acclaim for its innovative programming and outreach programs.

The Ames International Orchestra Association has hosted major symphonies of world renown. Hancher Auditorium in Iowa City is rated in the top 10 for quality performing facilities in the U.S.

The Arts are accessible to Iowans

In Iowa, the pace of life provides more time for pleasure and easy access makes quality cultural opportunities a part of the daily life-style. Quality art collections are easily accessible for Iowans' enjoyment and enrichment. Nine major art museums and 57 other museums and galleries are located in the state.

A network of over 80 local arts agencies provide the link for community involvement and educational opportunities at Iowa's grass roots level supporting 65 performing theatre groups, 18 music and dance associations, and 40 musical performing groups. The spirit and community pride of Iowans combine to produce over 160 arts fairs and festivals each year.

STATE PARK AND RECREATION AREAS

For more information contact: Iowa Department of Natural Resources, Wallace State Office Building, Des Moines 50319; 515/281-5918

The Iowa state park system offers an outstanding array of outdoor recreation opportunities within its 74* state parks and recreation areas. About 50,000 acres of land are available for activities ranging from sightseeing and hiking to camping, picnicking, and swimming. Iowa's parks and recreation areas also encompass a great variety of beautiful and unique natural settings, as well as points of historic significance.

Park lands are operated and maintained by the Iowa Department of Natural Resources for the use and enjoyment of Iowa residents and visitors. The park system is administered by the chief of state parks through a headquarter's staff in Des Moines and 4 park supervisors located throughout the state.

State park attendance during the past five years has averaged 12 million, annually.

Facilities and Attractions

Iowa's state parks, recreation areas, and forests provide 60 campgrounds encompassing over 5,700 campsites. Campgrounds range from the nonmodern or primitive to those with modern restroom facilities and electrical hookups. Special equestrian campgrounds are available at 13 state parks and forests. Picnicking facilities are present in almost all state park and recreation areas. Many parks feature picnic shelters.

Lodges are available in many Iowa state parks, provide excellent settings for all types of family and group events. Family cabins are available on a weekly rental basis at nine parks, providing very economical opportunities for family recreation in a variety of beautiful settings. Three parks feature group camping opportunities geared to large groups desiring accommodations in attractive, natural settings. All of these facilities are available on a reservation basis at economical charges.

Water recreation opportunities abound in Iowa's state parks and recreation areas. A total of 24 parks feature artificial lakes, most with formal beach and boat rental opportunities. Seventeen parks are located on the state's most beautiful natural lakes. Three parks border the several large U.S. Army Corps of Engineers impoundments. In those parks where lakes are not present, rivers and streams normally exist. These provide a variety of recreational opportunities in their own right.

Recreational Trails

Iowa's state parks and recreation areas offer hundreds of miles of recreational trails. Opportunities are provided for the hiker, snowmobile enthusiast, cross-country skier, and equestrian. In addition, five parks feature paved bicycle paths.

Interpretive Activities

Formal nature trails are located in most state parks and recreation areas. Brochures, keyed to points of natural or historical interest, are available at many trailheads.

A formal interpretive center is open year-round at the E.B. Lyons Nature Preserve just south of Dubuque. The center borders the 1,260-acre "Mines of Spain" tract, an area of unique natural, historical, and archaeological significance. The South Bluff Nature Center at beautiful Bellevue State Park is open seasonally and for special interpretive events. Bellevue's "Butterfly Garden" is unique to the Midwest. Its 150 individual plots contain a myriad of annual and perennial plants, which provide food and shelter for a wide variety of butterflies. The Iowa state park's interpretive program is continually expanding in order to offer additional education and enjoyment to state park visitors.

Historical Facilities

In 1983, the Iowa Conservation Commission was given "Cedar Rock," an historic home designed by the great architect, Frank Lloyd Wright. The residence, donated by the Lowell Walter family, is located on the scenic Wapsipinicon River in northeast Iowa. The furnished home and grounds are open for public and group tours May through October.

Plum Grove, in Iowa City, was the home of Robert Lucas, Iowa's first territorial governor in the 1840s. The completely restored and authentically-furnished home is open for tours April 1 through September 15.

Fort Atkinson in northeast Iowa was built and operated by the U.S. Army in the 1840s. Only a few of the original buildings remain. However, the largest of those now houses a museum, open to the public on a seasonal basis. Since 1977, the fort

has been the site of the Fort Atkinson Rendezvous, a two-day re-creation of an 1840 era fur trader's rendezvous. It is held the last full weekend of September.

Park Fees and Services

There is a nominal fee for swimming at state park beaches where concession facilities and lifeguards are provided, and varying fees are charged for overnight camping. Most state park campgrounds provide drinking water, tables, grills, and toilet facilities. Many feature sewage dump stations. A detailed "Guide to Iowa's State Parks, Forests, and Recreation Areas" is available, as well as individual brochures for the specific parks.

*Includes 21 areas managed under lease by county conservation boards or municipalities.

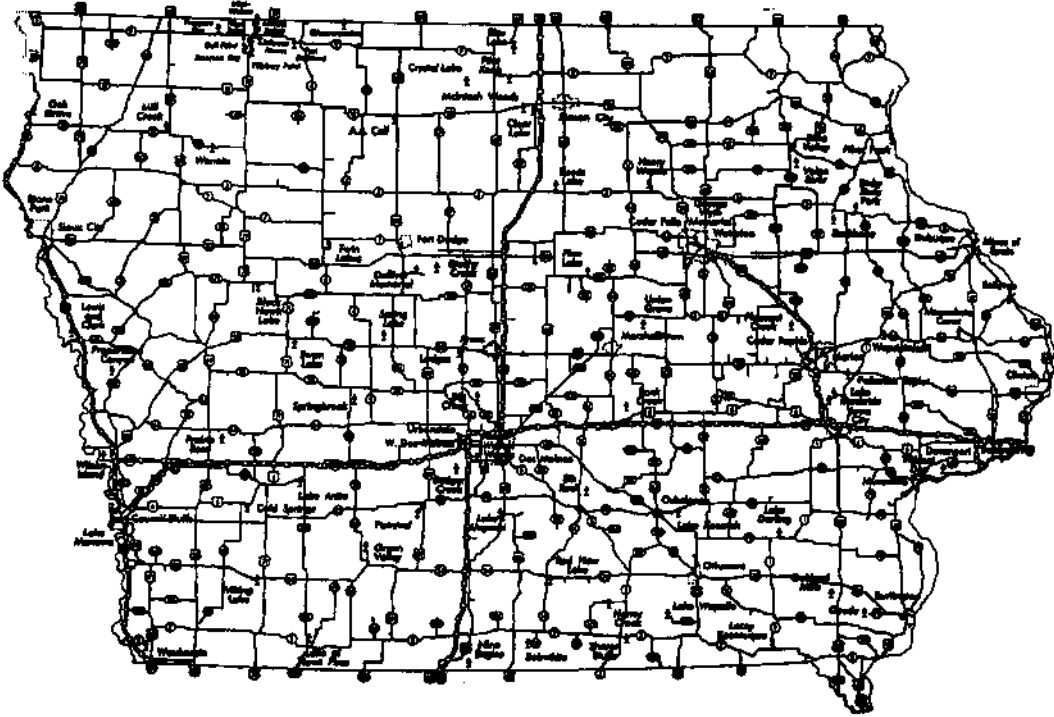

State Park System's 75th Anniversary Celebration Underway

While the state of Iowa is gearing up for its grand sesquicentennial in 1996, another landmark anniversary celebration is already underway. 1995 marks the 75th anniversary of the Iowa State Park system, which was officially established on May 28, 1920 with the dedication of Iowa's Delaware County.

The year-long celebration began on January 17, 1995, when Governor Branstad gave the Governor's Proclamation at the Iowa State Capitol Rotunda, declaring 1995 "The Year of Iowa State Parks." This was accompanied by a week-long exhibit at the capitol which featured displays of Iowa State Parks' resources, history and culture.

The Anniversary Calendar of Events is chockfull. Local tourist organizations are encouraged to work with their local State Parks to coordinate tourism promotion in conjunction with these and other anniversary festivities.

The parks will also feature a number of Volkssport events, which are casual, family-oriented 5- and 10-kilometer walks. These are particularly good opportunities for tourist organizations to coordinate tourism in their areas, as these walks, as well as the hiking trails throughout Iowa's state parks, often attract enthusiasts from in the state and outside of Iowa.

Director of the Department of Natural Resources, Larry J. Wilson, encourages Iowans and visitors to "Visit your State Parks in 1995. Appreciate the beauty; admire the handiwork of the CCC [the Civilian Conservation Corps]; enjoy the fishing, camping, hiking and relaxation to be found there. Perhaps most importantly, be grateful for the commitment and imagination of those who founded the system, and to the hundreds of Iowans who have worked so hard over 75 years to protect and to manage that system for your enjoyment."

This is definitely the year to celebrate and promote the vision, dedication, and hard work of such people, and to encourage visitors to revel in the splendor and beauty of Iowa's diverse outdoor recreation opportunities.

STATE PARKS AND RECREATION AREAS

Name	Telephone	Location/Highway	Area Acreage	Lake Acreage*
Backbone	319/924-2527	4 mi. S.W. Strawberry Point/IA 410	1,780	85A
Badger Creek Recreation Area	515/285-4502	6 mi. S.E. Van Meter	1,162	276M
Beeds Lake	515/456-2047	3 mi. N.W. Hampton/County Road	319	99M
Bellevue	319/872-3243	2½ mi. S. Bellevue/U.S. 52	547	
Big Creek	515/984-6473	2 mi. N. Polk City/IA 415	1,536	905A
Black Hawk Lake	712/657-2639	Lake View/IA 175 & 71	86	925N
Bixby	319/924-6473	2 mi. N. Edgewood	184	
Bobwhite	515/873-4670	1 mi. W. Allerton/IA 40	398	89A
Brush Creek Canyon	319/425-4161	2 mi. N. Arlington	217	
Brushy Creek Recreation Area	515/359-2501	4 mi. E. Lehigh/County Road	4,205	
A. Call	515/295-3669	1½ mi. S.W. Algona	130	
Caylor Prairie		4 mi. W. Wahpeton	160	
Cedar Rock Residence designed by Frank Lloyd Wright. Open May through October.	319/934-3572	3 mi. N.W. Quasqueton	350	
Clear Lake	515/357-4212	2 mi. S. Clear Lake/IA 106	55	3,684N
Dolliver Memorial	515/359-2539	3 mi. N.W. Lehigh/IA 50	572	
Elk Rock (Red Rock)	515/627-5434	7 mi. N. Knoxville/IA 14	2,218	10,600R
Emerson Bay	712/337-3211	2½ mi. N. Milford/IA 32	12	3,847N
Fairport	319/263-3197	5 mi. E. Muscatine/IA 22	17	
Fort Atkinson Reconstructed fort built in 1840. Museum open seasonally.	319/534-7543	adjoins Fort Atkinson/IA 24	5	
Fort Defiance	712/362-2078	1 mi. W. Estherville/IA 9	181	
Margo Frankel Woods	515/984-6473	2 mi. N. Des Moines/IA 415	136	
Gardner Sharp Cabin Original cabin and site of infamous Spirit Lake massacre of 1857.		Arnolds Park/U.S. 71	1	
Geode	319/392-4601	4 mi. S.W. Danville/County Road	1,641	200A
Green Valley	515/782-5131	2½ mi. N.W. Creston/County Road	1,000	428A
Gull Point	712/337-3211	3½ mi. N. Milford/IA 32	165	3,847A
*Hayden Prairie		5½ mi. S.W. Lime Springs	240	
Honey Creek (Rathbun)	515/724-3739	9½ mi. W. 3 mi. S.E. Moravia/IA 142	828	11,000R
Isthmus Access	712/337-3211	N. shore, E. Okoboji Lake	7	
Kalsow Prairie		4 mi. N.W. Manson	160	
Lacey-Keosauqua	319/293-3502	adjoins Keosauqua/IA 1	1,653	22A
Lake Ahquabi	515/961-7101	5½ mi. S.W. Indianola/IA 349	770	114A
Lake Anita	712/762-3564	3 mi. S. Anita/Interchange I-80	942	182A
Lake Darling	319/694-2323	3 mi. W. Brighton/IA 78 & 1	1,387	299A
Lake Keomah	515/673-6975	5 mi. E. Oskaloosa/IA 371	373	84A
Lake Macbride	319/644-2200	4 mi. W. Solon/IA 382	2,150	812A
Lake Manawa	712/336-0220	Council Bluffs/1 mi. S. IA 92	1,529	660N
Lake of Three Fires	712/523-2700	3 mi. N.E. Bedford/IA 49	626	99A
Lake Wapello	515/722-3371	6 mi. W. Drakesville/IA 273	1,168	289A
Ledges	515/432-1852	6 mi. S. Boone/IA 164	1,200	
Lewis and Clark	712-423-2829	3 mi. N.W. Onawa/IA 324	176	250N
Lower Gar Access	712/337-3211	½ mi. S.E. Arnolds Park/U.S. 71	7	273N
Maquoketa Caves	319/652-5833	7 mi. N.W. Maquoketa/IA 428	272	
Marble Beach	712/337-3211	2 mi. N.W. Orleans/IA 276	64	4,169N
McIntosh Woods	515/829-3847	¾ mi. E. Ventura/U.S. 18	62	3,684N
Mines Of Spain E.B. Lyons Nature Center	319/556-0620	S. edge of Dubuque from US 52	1,380	
Mini-Wakan	712/337-3211	N. shore Spirit Lake	20	4,169N
Nine Eagles	515/442-2855	6 mi. S.E. Davis City/County Road	1,119	67A
Okamanpedan	712/362-2078	3 mi. N.E. Dolliver/County Road	19	981N
Paisades-Kepler	319/895-6039	3½ mi. W. Mount Vernon/U.S. 30	603	
Pammel	515/462-2188	5 mi. S.W. Winterset/IA 92 & 162	287	
Pikes Peak	319/873-2341	3 mi. S.E. McGregor/IA 340	970	
Pikes Point	712/337-3211	2½ mi. S.W. Spirit Lake/IA 9	15	3,847N
Pillsbury Point	712/337-3211	Arnolds Park/U.S. 71	6	3,847N
Pilot Knob	515/582-4835	4 mi. E. Forest City/IA 9	700	15A
Pine Lake (Upper and Lower)	515/858-5832	½ mi. N.E. Eldora/IA 118	572	60 & 59A
Pleasant Creek	319/436-7716	4 mi. N. & ½ mi. W. Palo	1,927	410A
Plum Grove First territorial governor's residence. Open April through October.	319/644-2200	1030 Carroll St. Iowa City	4	

STATE PARKS AND RECREATION AREAS *continued*

Name	Telephone	Location/Highway	Area Acreage	Lake Acreage*
Prairie Rose	712/773-2701	6 mi. E. & 3 mi. S. Harlan	661	204A
Preparation Canyon	712/423-2829	5 mi. S.W. Moorhead/IA 372	344	
Red Haw Lake	515/774-5632	1 mi. E. Chariton/U.S. 34	420	64A
Rice Lake	515/582-4635	2½ mi. S.E. Lake Mills/County Road	47	612N
Rock Creek	515/236-3722	6 mi. N.E. Kellogg/County Road	1,697	602A
Sheeder Prairie		5 mi. N.W. Guthrie Center	25	
Shimek Forest Camping	319/878-3811	1 mi. E. Farmington/IA 2		20A
Springbrook	515/747-3591	8 mi. N.E. Guthrie Center/IA 25 & 384	786	27A
Stephens Forest Camping	515/774-5632	W. Lucas, E. Chariton/U.S. 65 & 34	9	10A
Stone	712/255-4698	8 mi. N.W. Sioux City/IA 12	1,069	12A
Trappers Bay	712/337-3211	adjoins Lake Park/IA 219	57	1,041N
Triboji Beach	712/337-3211	N.W. shore, W. Okoboji Lake	5	3,847N
Turkey River Mounds		4½ mi. S.E. Guttenberg	82	
Twin Lakes	712/657-2639	7½ mi. N. Rockwell City/IA 4 & 124	15	569N
Union Grove	515/473-2556	4 mi. S.W. Gladbrook/County Road	172	110A
Viking Lake	712/829-2235	4 mi. S.E. Stanton/County Road	1,000	137A
Volga River Recreation Area	319/425-4161	4 mi. N. Fayette/IA 150	5,422	135A
Walnut Woods	515-285-4502	4 mi. S.W. Des Moines/IA 5	300	
Wanata	712/337-3211	½ mi. S. Peterson/IA 10	160	
Wapsipinicon	319/462-2761	adjoins Anamosa/U.S. 151	261	
Waubonsie	712/382-2786	7 mi. S.W. Sidney/IA 239 & 2	1,247	
Wildcat Den	319/263-4337	3 mi. E. Fairport/IA 22	417	
Wilson Island Recreation Area	712/642-2069	5 mi. W. Loveland/IA 362	577	
Woodman Hollow		5 mi. N.W. Lehigh	83	
George Wyth Memorial	319/232-5505	adjoins Cedar Falls/U.S. 20	494	51A
Yellow River Forest Camping	319/586-2548	14 mi. S.E. Waukon/IA 76		

*A (artificial); N (natural); R (federal reservoir).

Source: Iowa Department of Natural Resources

FISH AND WILDLIFE RESOURCES

For more information contact: Department of Natural Resources, Wallace State Office Building, Des Moines 50319; 515/281-5918

Sport Fishing

Iowa's waters, like our lands, are rich and diverse. Fishing waters of our state include more than 10,000 miles of warm-water streams, 262 miles of cold-water trout streams, 35 natural lakes, 200 artificial recreational lakes, 2,000 acres of oxbow lakes, four flood control reservoirs, 550 miles of Great Border Rivers, and myriad small farm ponds.

Catfish is the "King of Fish" in our warm-water rivers, especially in placid streams of the central, southeast, and southwest parts of the state. Faster-flowing streams in northeastern Iowa offer smallmouth bass and walleye fishing. Where underground springs feed cold water to the smaller tributary streams, trout are stocked from the three state fish hatcheries located at Decorah, Manchester, and Big Spring.

Natural lakes were formed by glacial action and provide excellent year around fishing for walleye, northern pike, yellow perch, crappie, and smallmouth bass. Shallow, marsh-like lakes in this region provide unsurpassed bullhead fishing.

Man-made recreational lakes are likely places to catch largemouth bass, bluegill, crappie, and channel catfish, while the Great Border Rivers—the Mississippi, Missouri, and Big Sioux—offer these fish species along with paddlefish and white bass. Mark Twain believed the Indian legends about giant fish in these waters, and wrote in *Life on the Mississippi* of fabulous-sized sturgeon, paddlefish, and channel catfish. Even today, myths of undiscovered, gigantic fish creatures survive among some river people.

Commercial Fishing

Commercial fishing in Iowa began with the first settlements along the Mississippi, when fish were caught with nets to provide food for inhabitants of river towns. From this beginning, commercial fishing flourished as the Midwest's population grew. Today, more than 2,000 fishermen in Iowa are licensed to harvest fish for human consumption. The catch totals more than 3 million pounds each year, with a wholesale value of more than \$1 million.

Wildlife and Hunting

Iowa's wildlife resources are scientifically managed by the Department of Natural Resources to ensure that all wildlife species have a place to live and wildlife populations are sufficient to meet hunting and nonconsumptive recreational demands. Hunting

and trapping seasons and bag limits allow surplus animals to be harvested and population levels to be maintained.

Wildlife diversity programs are concerned with preserving and enhancing wetland, forest, shrub, and grassland habitats, and with increasing public awareness of nongame wildlife. In addition, projects to increase the populations of some threatened and endangered species, including barn owls and river otters, are underway.

Iowa is best known for its small game hunting, and the ring-necked pheasant is the number one game bird. Hunttable pheasant populations are found within easy driving distance of almost every town in the state. With an annual average harvest of more than 1 million birds, Iowa is the top pheasant harvest state in the nation.

Alternatives to the pheasant include the Hungarian or gray partridge, which has been introduced in northern Iowa and can stand severe winters better than pheasants. Although the gray partridge is spreading into southern and eastern Iowa, most productive hunting is north of Interstate 80. Bobwhite quail, found mainly in the southern two tiers of counties and along river systems, and ruffed grouse, found in moderate numbers in forested parts of northeast Iowa, provide more variety.

Cottontail rabbits and gray and fox squirrels are also hunted, as well as deer and wild turkey. Archers, shotgun and muzzle-loader deer hunters have individual seasons in which to hunt. Wild turkeys support spring and fall hunting seasons. Turkey hunting is restricted to several zones, which have increased in size as hunttable populations have developed across the state.

Most waterfowl hunting occurs in boundary rivers, natural marshes in north central and northwest Iowa, the state's four flood control reservoirs, and several man-made wetlands managed by the Department of Natural Resources. Mallards, teal, woodducks and other duck species; migrant Canada and snow geese; and Giant Canada geese, produced within the state, provide waterfowlers with a variety of game.

Depending on current market prices, Iowa fur harvesters may return up to \$8 million annually to the Iowa economy. Raccoon, muskrat, red and gray fox, and mink are the most important species, with hunting and trapping seasons set to maximize and distribute equally recreational opportunity between hunters and trappers.

All of Iowa's wildlife populations depend upon the preservation and wise management of habitat. Most wildlife species benefit from diverse agricultural programs, but additional woodland clearing, wetland draining, or stream straightening will cause declines in wildlife populations. To maintain a reasonable quantity of wildlife in Iowa, steps will continue to be taken to reduce further degradation of our wildlife resources and habitat.

FORESTRY AND THE FOREST RESOURCE

For more information, contact: Iowa Department of Natural Resources, Wallace State Office Building, Des Moines 50319; 515/281-5918

Iowa has about 2 million acres of forested land, classed as commercial - available for growing forest products. The Division of Forestry, Iowa Department of Natural Resources administers a variety of programs to maintain and improve Iowa's forest heritage.

State Forests

Iowa has four major state forests and five smaller areas totaling about 35,000 acres. The Shimek, Stephens, and Yellow River Forests have well-developed timber harvest plans and facilities for low intensity recreation. The Loess Hills State Forest is in the process of being acquired with 7,000 acres under state ownership. Five smaller areas include White Pine Hollow, a state preserve, and Backbone, Barkley, Gifford, Holst, and Pilot Mound.

State Forest Nursery

Iowa's Forestry program boasts one of the most up-to-date forest nurseries in the world, producing up to 5 million seedlings for reforestation and wildlife plantings. Seedlings are available for planting on state lands and for sale to private individuals who are establishing tree plantations or wildlife habitat. Seedlings are priced to recover their cost of production. The State Forest Nursery also conducts research aimed at production of better planting stock and carries on a tree improvement program in an effort to produce seedlings with superior characteristics.

Utilization and Marketing

The Utilization and Marketing program helps timber industry do a more efficient job of processing raw timber into useful products and helps locate and expand markets for Iowa's forest products. These programs lead to conservation of the forest resource through closer utilization and a more diverse, healthy economy for all of Iowa.

Protection

The Protection program guards the forest resource against destructive agents through a variety of activities such as education, grants for community fire programs, making surplus military equipment available to fire departments, insect and disease identification and control, and many others.

Service

Seven district foresters provide statewide service to landowners and others interested in the forest resource. Foresters are available for on-site advice in timber management, including assistance with tree planting, timber stand improvement, timber harvesting, and development of management plans. A large part of their work is in the area of educating the public on the value of Iowa's forest resource. District foresters assist approximately 1,500 landowners each year and write 900 management plans covering 28,000 acres.

QUICK FACTS ABOUT IOWA

Information provided by the Census Services, Iowa State University; the Iowa Department of Agriculture and Land Stewardship; the Iowa Department of Employment Services; and the University of Iowa Law School of Library and Information Science, Iowa City.

- Among the 50 states, Iowa ranks 30th in population and 23rd in land area.
- Iowa has more miles of roads than 40 other states, even though it's only 23rd in area.
- The violent crime rate in Iowa is 63% lower than the national average.
- In 1990, the largest source of personal income for Iowans was services followed by manufacturing, wholesale/retail trade, and government.
- 25% of America's pork and 78% of the nation's grain fed beef are raised in Iowa.
- Iowa ranked first in the nation in production of red meat in 1991.
- 88% of Iowa's students graduate from high school compared to a national average of 71%.
- Iowa students ranked first or second in the nation in American College Testing (ACT) and Scholastic Aptitude Tests (SAT) scores for the past two decades.
- According to the Small Business Administration (SBA), Iowa was second in the rate of new business incorporations for 1989.
- Iowa ranks 35th in the nation in motor vehicle deaths per 100,000 population.
- Iowa ranks third in the U.S. in longevity at 75.81 years of age.
- The jobless rate in Iowa dropped to the lowest level of the decade in 1989 at 4.3%.
- Iowa's new employee unemployment insurance rate is lowest in the nation at 1%
- In a survey of 85 major cities, Waterloo/Cedar Falls ranked lowest in the median sales price for homes in 1992.
- Iowa's population increased for the third consecutive year since 1990.
- No Iowan is more than 25 miles from a hospital.
- Iowa's sales tax is 5%.
- In 1989, tourists in the state of Iowa spent an average of \$91.87 a day and stayed an average of 3.1 days.
- Iowa is the only state bordered by two navigable rivers.
- More than 90% of Iowa's businesses are classified as small (with fewer than 20 employees).
- Iowa has over 350 golf courses.

Note: The information above is taken from the 1994 Statistical Profile of Iowa.

Communication Statistics

Commercial broadcast stations (1989).....	192
(81 AM radio, 92 FM radio, 19 TV, 7 satellite TV)	
Non-commercial broadcast stations (1989).....	18
(1 AM radio, 9 FM radio, 1 TV)	
Telephones in use (1988).....	1,287,610
Daily newspapers (1989).....	38
Net paid circulation.....	548,584**
Sunday newspapers (1989).....	10
Net paid circulation.....	386,979
Weekly newspapers (1994).....	310
Net paid circulation.....	683,000

***Des Moines Register* not included in 1989 circulation figures.

Education Statistics

Universities (1990)	
State.....	3
4-year colleges (1990).....	28
Area community colleges (1990).....	15
Students at universities and 4-year colleges (1990).....	110,741
Public school districts.....	418
Enrollment (1992-1993).....	489,670
*Private schools.....	196
*Enrollment.....	45,242
Public libraries (1994).....	528

*Approved non-public schools

Employment Statistics

Employment by industry (1992) (persons 16 years or older)

	Number
Total nonagricultural wage and salary.....	1,243,200
Manufacturing.....	229,500
Durable goods.....	127,300
Nondurable goods.....	102,200
Nonmanufacturing.....	1,013,700
Mining.....	2,200
Construction.....	44,700
Transportation, communication and public utilities.....	54,800
Trade.....	315,600
Wholesale Trade.....	78,700
Retail Trade.....	236,900
Finance, insurance, and real estate.....	73,500
Services.....	301,900
Health Services.....	102,500
Government.....	221,100

Licensed Medical Professionals (1993)

Chiropractors.....	1,318
Dentists.....	2,405
Dental hygienists.....	1,253
Doctors of Medicine.....	8,600
Licensed Practical Nurses.....	10,392
Optometrists.....	587
Osteopathic physicians.....	54
Osteopathic surgeons/medicine.....	1,090
Pharmacists.....	4,044
Physical therapists.....	1,040
Physicians' Assistants.....	270
Podiatrists.....	204
Registered Nurses (active).....	32,955
Registered hospitals.....	134

Farm Statistics	No. of Farms	Land (Acres)
Total (1994)	100,000	33,200,000
Crops:		
Corn	73,000	13,000,000
Soybeans.....	50,000	8,800,000
Livestock:		
Cattle and calves	45,000	4,250,000
Hogs and pigs	29,000	14,200,000
Total Sales	\$10,139,737,000	

Income Statistics

	Personal Income of Iowans (1991)
Total (millions of dollars)	48,347
Personal Income by Industry (1988) (millions of dollars)	
Farm	1,917
Nonfarm.....	31,563
Agricultural services, forestry, fisheries	291
Finance, insurance, real estate	1,927
Government and government enterprises	5,356
Manufacturing	7,244
Services.....	7,418
Trade (retail)	3,358
Trade (wholesale).....	2,288
Transportation, and public utilities	1,999

Population Statistics

State total population (1993 Estimated)	2,814,000
Rank among states	30th
Persons per square mile (1990)	49.6
Median age (1994 estimate)	34
Live births (1990)	39,814
rate per 1,000 population	14.3
Deaths (1990).....	26,577
rate per 1,000 population	9.6
Marriages (1990)	24,931
rate per 1,000 population	7.8
Dissolutions, including annulments (1990).....	10,913
rate per 1,000 population	3.9
Voting age population (1990)	2,057,875
Total area of Iowa	56,275 sq. mi.
Rank among states	24th
Land area	55,965 sq. mi.
Water area (permanent inland).....	310 sq. mi.
Major cities (1990)	
Des Moines (Polk County)	193,187
Cedar Rapids (Linn County).....	108,780
Davenport (Scott County)	95,333
Sioux City (Woodbury County)	80,505
Waterloo (Black Hawk County).....	66,467
Iowa City (Johnson County)	59,738
Dubuque (Dubuque County).....	57,546
Council Bluffs (Pottawattamie County)	54,315

Transportation Statistics (1993)

Motor vehicles registered.....	3,145,619
Automobiles registered	1,930,124
Highway mileage (including park and institutional roads)	112,787
Registered aircraft (1991)	2,626

Weather Statistics

(long term averages 1961-1990)

Average temperature (degrees F)

December/January/February	21.4
March/April/May	48.7
June/July/August	72.1
September/October/November	51.0

Average precipitation (inches)

December/January/February	3.05
March/April/May	9.33
June/July/August	12.59
September/October/November	8.14

Average annual precipitation (inches)

Southeast	36.40
Northwest	28.33

Average annual snowfall (inches)

Southeast	27.5
Northwest	34.7

Average annual temperature (degrees F)

Northwest	46.1
Southeast	56.1

LEGAL HOLIDAYS AND RECOGNITION DAYS

Chapter 1C of the 1995 *Code of Iowa* provides that the following are legal public holidays:

New Year's Day	January 1
Dr. Martin Luther King, Jr.'s Birthday	Third Monday in January
Lincoln's Birthday	February 12
Washington's Birthday	Third Monday in February
Memorial Day	Last Monday in May
Independence Day	July 4
Labor Day	First Monday in September
Veterans Day	November 11
Thanksgiving Day	Fourth Thursday in November
Christmas Day	December 25

Chapter 1C of the 1995 *Code of Iowa* provides that the following are recognition days:

*Dr. Martin Luther King Jr. Day	Third Monday in January
*Arbor Day and Arbor Week	Last Friday in April and the week thereof
*Mother's Day	Second Sunday in May
*Father's Day	Third Sunday in June
*Independence Sunday	Sunday preceding the Fourth of July
*Herbert Hoover Day	Sunday nearest August 10
*Columbus Day	October 12
*Youth Honor Day	October 31
*Veterans Day	November 11

*By proclamation of governor.

THE IOWA AWARD

The Iowa Award represents the state's highest citizen award. The Iowa Centennial Memorial Foundation, established in 1948 by Governor Robert D. Blue and the Iowa Legislature, created the award. The foundation wished "to encourage and recognize the outstanding service of Iowans in the fields of science, medicine, law, religion, social welfare, education, agriculture, industry, government, and other public service" and to recognize the "merit of their accomplishments in Iowa and throughout the United States."

The foundation bestows the Iowa Award approximately every five years and finances the event with money from the foundation's trust fund. By giving "awards, medals, or any other proper means of recognition," the foundation and the State of Iowa applaud the "outstanding ability, service and achievement by Iowans," and takes pride in sharing the outstanding benefits of their accomplishments.

Iowa Award Recipients

- 1951 President Herbert Hoover (engineer, humanitarian, author, and U.S. President)
- 1955 Jay N. Darling (cartoonist, conservationist, Pulitzer Prize winner)
- 1961 Dr. Frank Spedding (educator, chemist, worked on the first atomic bomb)
- 1961 Dr. James Van Allen (educator, physicist, rocket & space exploration)
- 1966 Henry A. Wallace (U.S. Secretary of Agriculture, Vice President of United States)
- 1970 Mamie Eisenhower (First Lady, wife of President Dwight D. Eisenhower)
- 1975 Dr. Karl King (composer, bandmaster)
- 1978 Dr. Norman Borlaug (crop geneticist, worked to end world hunger, Nobel Peace Prize winner)
- 1980 Monsignor Luigi Liguitti (director-National Catholic Rural Life Conference)
- 1984 George Gallup (founder of the Gallup Poll)
- 1988 Meredith Willson (composer, musician)
- 1992 Carrie Lane Chapman Catt (leader in suffrage movement and for world peace)

It is the foundation's obligation to preserve the original funds received from the sale of commemorative half dollars sold in 1946-1947, as a perpetual charitable trust fund. Seventy-five percent of the interest earned on the trust fund is expended. In addition to presenting the Iowa Award, the foundation finances scholarships. The foundation grants scholarships annually to Iowa high school seniors and college students attending a post-secondary school in Iowa. Interested students should contact the Office of the Treasurer for more information. One thousand commemorative half dollars were retained by the foundation. Five hundred will be sold to provide funding for the state's sesquicentennial celebration and 500 will be sold to provide funding for the state's bicentennial celebration.

The foundation is comprised of the governor, treasurer, attorney general, president of the Board of Regents, former governors who have remained residents, and citizen trustees. Current citizen trustees are Murray Goodman, Mary Louise Smith, and George Mills of Des Moines; and Margaret Keyes of Iowa City.

JOBS COALITION FOR MAINSTREET IOWA STUDENT ESSAY CONTEST

Because the Office of the Secretary of State is responsible for thousands of corporate documents and provides services to businesses and banks around the world, Secretary of State Paul Pate has focused his attention on improving Iowa's business climate. Governor Terry Branstad named Secretary Pate as chair of the *Jobs Coalition for Mainstreet Iowa*, with a goal to cut unnecessary red tape and regulations for Iowa's existing businesses. Secretary Pate is working very hard to fulfill that mission.

In conjunction with the *Jobs Coalition for Mainstreet Iowa*, Secretary Pate, along with many local newspapers and chambers of commerce, sponsored a first ever student essay contest. Middle and high school students from across Iowa were asked to write essays on why a business coming to Iowa should locate in their community. The local winners were submitted to Secretary Pate's office where a winner was selected in the middle school division and co-winners were chosen from Iowa high schools. Each winner received a \$100 savings bond and was invited to the capitol to meet with Secretary Pate and Governor Branstad. By reading the winning essays, you'll see that businesses coming to Iowa have some great communities to chose from.

HIGH SCHOOL DIVISION

Sarah Burk, Garner-Hayfield High School
Sean McCargar, Boone Senior High School

MIDDLE SCHOOL DIVISION

Aaron Kelly, Boone Sacred Heart Middle School



Shown with the essay contest winners are Secretary of State Paul D. Pate and Governor Terry Branstad.



Sarah Burk, co-winner, is shown receiving her \$100.00 savings bond from Secretary of State Paul D. Pate

A BUSINESS COMMUNITY

By Sarah Burk — Garner-Hayfield High School

The business world today is looking for communities that have a lot to offer. Garner, Iowa, is a growing business community that would be a perfect place for a company to flourish.

Garner is a close-knit community whose residents watch out for one another. This quiet, small town has a population of approximately 3,000. There is a low crime rate, a neighborhood watch system, and a low substance abuse problem with the DARE (Drug Abuse Resistance Education) program enforced. Togetherness is important here.

Garner's work ethic is very strong. There are many people looking for employment who believe in doing their job to the best of their ability. The school system is very good with Iowa having some of the top schools in the nation. Also, there are professionals available right in town including doctors, dentists, a chiropractor, a pharmacy, insurance agents, lawyers, and beauticians. Other features include a grocery store, gas stations, a library and clothing stores.

Garner is centrally located with a lot to offer. The capitol in Des Moines is two hours south while the airport in Minneapolis is only two hours north. Finally, Highway 18 and Highway 69 run through Garner and the interstate is a 20 minute drive east.

In conclusion, Garner has much to offer with a lot right in town. This is the perfect town for a growing business to be prosperous.



Sean McCargar, co-winner, is receiving a \$100.00 savings bond from Secretary of State Paul D. Pate.

**“A GREAT CITY IS THAT
WHICH HAS THE GREATEST MEN AND WOMEN.”**

-Walt Whitman

By Sean McCargar — Boone Senior High School

With its soft spoken rural atmosphere and kind hearted people, Boone would make an ideal location for your company. Boone is small enough to work with you, not against you. Boone County, the Boone's Future Organization, and the local Chamber of Commerce will help you soften the blow of any start-up costs with loans and tax breaks. You and your employees will have the benefits of living in a community with a new high school, new medical clinic, low crime rate, and accessible railway system, and a vibrant economy. Boone is conveniently located a short distance from larger towns where you can market your services to a wide population, while still allowing you to live and work in a small town community. The nearby Iowa State University of Science and Technology will supply you with a large pool of well educated people to choose your employees from.

Boone is a great place to live. It has many long-held traditions and lively festivities. The shining pinnacle of both is the annual Pufferbilly Days celebration. It's a time to remember the steam engines of the past and partake in the entertainment of today.

If you still can't make up your mind talk to Communications Data Services Inc. They were faced with the same difficult decision. I'm sure they will be happy to tell you why they chose Boone. "Because of the people."

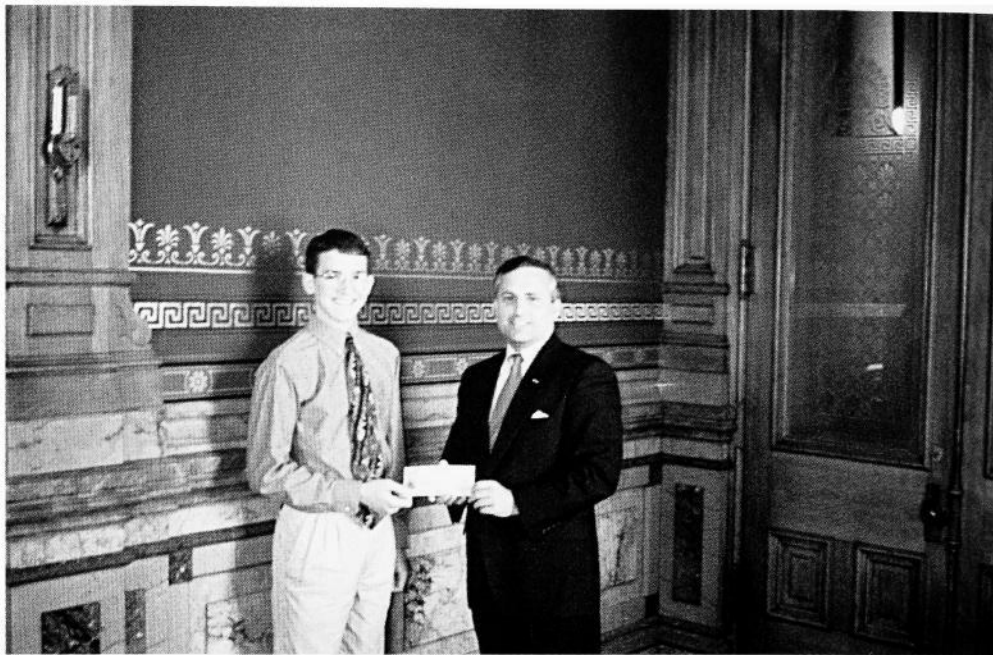

Aaron Kelly, winner of middle school division of essay contest, receiving a \$100.00 savings bond from Secretary of State Paul D. Pate.

WELCOME TO BOONE, ACME!

By Aaron Kelly — Boone Sacred Heart Middle School

Boone is the gateway to happiness. It is a nice community with many good qualities. It is accessible to Iowa State University and our state's capital, Des Moines. Boone has a strong industrial park and Chamber of Commerce.

A small, but well known community college, DMACC, has a location in Boone.

If you move to Boone you'll love learning about the train history and fun traditions such as Pufferbilly Days.

If you enjoy the outdoors, take a stroll through Ledges State Park or McHose Park, a forested area in south Boone. An outdoor pool is also located in the park. The YMCA Camp, 4-H Camp, and Camp Hantesa are all located in the Boone area.

Are you into reading? Boone has a brand new library just west of the downtown area. This library opened in 1994. Pick up a local newspaper: The Boone News Republican or the Boone Today.

Boone's medical facilities include Boone County Hospital, two medical clinics and three nursing homes.

Boone High School offers many classes with extracurricular activities in all areas. Sacred Heart School, along with Trinity Lutheran School, are two parochial schools in Boone.

Heartland Health Center is the place for you to get into shape. Swimming, basketball, racquetball, weight-lifting, aerobics and much more are offered at this excellent health facility.

The final advantage of Boone—everything is just a few minutes from your home. We hope you enjoy Boone and all of the many things it has to offer.

IOWA WOMEN'S HALL OF FAME

For more information, contact: Iowa Commission on the Status of Women, Lucas State Office Building, Des Moines 50319; 515/281-4461

Many outstanding women have helped shape Iowa, and many strong female leaders continue to contribute their talents and skills to the state's growth. To recognize and honor these achievers and to provide visible examples for tomorrow's female leaders, the Iowa Commission on the Status of Women established the Women's Hall of Fame in 1975.

Each year the commission solicits nominations of women—living or deceased—who have had an impact on the state and particularly on Iowa women. The four winners are chosen yearly by a five member selection committee of three commission members and two public citizens. Inductees are honored by the governor at a special ceremony in late August.

Members of the Iowa Women's Hall of Fame include:

- | | | |
|---|--|--|
| <p>1995
Sue M. Wilson Brown
Mary E. Domingues
Campos
Gertrude Dieken
Rowena Edson Stevens</p> | <p>1994
Mildred Wirt Benson
Lois Harper Eichacker
Gertrude Durden Rush
Evelyne Jobe Villines</p> | <p>1993
Julia Faltinson Anderson
Mamie Doud Eisenhower
Phebe W. Sudlow
Jean Adeline Morgan
Wanatee</p> |
| <p>1992
Virginia Harper
Helen Brown Henderson
Eve Rubenstein
Mary Beaumont Welch</p> | <p>1991
Mabel Lossing Jones
Mary Louisa Putnam
Marilyn E. Staples
Lois Hattery Tiffany</p> | <p>1990
Merle Wilna Fleming
Betty Jean Furgerson
Glenda Gates Riley
Mary Jane Coggeshall</p> |
| <p>1989
Dr. Nancy Hill
Georgia Anne Rogers
Sievers
Ruth Wildman Svenson
Christine Swanson
Wilson</p> | <p>1988
A. Lillian Edmunds
Twila Parker Lummer
Marilyn O. Murphy
Patricia C. Sullivan,
R.S.M.</p> | <p>1987
Jolly Ann Horton
Davidson
Gwendolyn Wilson
Fowler
Lou Henry Hoover
Nellie Verne Walker</p> |
| <p>1986
Marguerite Esters
Cothorn
Willie Stevenson Glanton
Jessie M. Parker
Dorothy Schramm</p> | <p>1985
Dr. Gladys B. Black
Edna M. Griffin
Anna B. Lawther
Alice Van Wert Murray</p> | <p>1984
Fannie R. Buchanan
Mary Frances Clarke,
B.V.M.
Mary Louise Petersen
Edith Rose Murphy
Sackett</p> |
| <p>1983
Virginia P. Bedell
Evelyn K. Scott
DavisBeverly Beth
George Everett
Helen LeBaron Hilton</p> | <p>1982
Peg Stair Anderson
Ruth Bluford Anderson
Pearl Hogrefe
Jeanne Montgomery
Smith</p> | <p>1981
Mary Newbury Adams
Roxanne Barton Conlin
Mary Garst
Louise Rosenfield Noun</p> |
| <p>1980
Rosa E. Cunningham
Mary A. Grefe
Arabella Mansfield
Catherine G. Williams</p> | <p>1979
Minnette Frerichs
Doderer
Mabel Lee
Mary Jane Neville Odell
Louise Rosenfeld</p> | <p>1978
Jacqueline Day
Dorothy Houghton
Carolyn Pendray
Ruth Suckow</p> |
| <p>1977
Jessie Binford
Jessie Field Shambaugh
Ida B. Wise Smith
Mary Louise Smith</p> | <p>1976
Susan Glaspell
Cora Bussey Hillis
Agnes Samuelson
Ruth Sayre</p> | <p>1975
Amelia Jenks Bloomer
Carrie Chapman Cat
Ola B. Miller
Annie Wittenmyer</p> |

IOWA VETERANS' ORGANIZATIONS

The American Legion in Iowa

The American Legion was started in Paris, France on March 15, 1919. It was launched formally in St. Louis on May 8, 1919, by world war veterans from nearly every state in the union. They were selected by temporary secretaries and named at the request of Theodore Roosevelt, Jr., acting under instructions from the Paris caucus.

The first Iowa state convention was held in Des Moines on September 4, 1919. The first national convention of delegates from the newly-organized state departments was held in Minneapolis, Minnesota on Armistice Day, 1919.

The American Legion Auxiliary, mothers, wives, sisters, daughters, and granddaughters of Legionnaires, was organized in 1921.

The Iowa headquarters are located at 720 Lyon St., Des Moines. There are nine districts in Iowa with 643 local posts and an approximate annual membership of 79,000.

The Iowa department stresses a national program of Americanism, national security, child welfare, and rehabilitation, in addition to many youth programs to develop good citizenship.

Iowa has contributed leadership to the national organization with four national commanders: Gen. Hanford McNider of Mason City, J. Ray Murphy, formerly of Ida Grove, Donald E. Johnson of West Branch, and Dale Renaud of Bondurant.

American Veterans of World War II, Korea, and Vietnam

The American Veterans of World War II, commonly known as the AMVETS, were granted a national charter by an act of Congress, and President Harry S. Truman signed the measure on July 28, 1947. AMVETS is the only nationally chartered World War II veterans' organization.

The AMVETS principles are (1) to promote world peace, (2) to perpetuate the American way of life, and (3) to help the veteran help himself.

The AMVETS have a national and state auxiliary comprised of the wives, mothers, sisters, and daughters of World War II, Korea, and Vietnam veterans.

For the Iowa Department of AMVETS, Robert O. Steben is the Executive Director and National Service Officer.

Any person who served actively and honorably in the armed forces any length of time after September 16, 1940 is eligible to become a member.

The Disabled American Veterans in Iowa

The Disabled American Veterans, commonly known as the DAV, was organized nationally in 1920 by groups of disabled veterans then undergoing vocational training courses and chartered by Congress in 1932, to render service to, for, and by disabled war veterans. The DAV has, ever since its inception, been the mouthpiece for the disabled war veterans of America, in Congress and before its various committees, as well as before the Veterans Administration and its local regional offices and facilities.

During 1920 and 1921, the first three chapters of the Iowa department were organized in the vocational training centers at Des Moines, Iowa City, and Ames. The Department of Iowa DAV held its first state convention in 1922 in Iowa City.

The DAV in Iowa has grown to 24 chapters and over 10,000 members. The National Service Office is located at 1033B Federal Building, 210 Walnut, Des Moines. Supervisor is Larry J. Jatho.

The Marine Corps League in Iowa

The league is a veterans organization incorporated by an act of Congress in 1937. It is composed of Marines and former Marines with honorable service. It aims to perpetuate the traditions and spirit of the U.S. Marine Corps through the continuous association of Marines who served under the Globe and Anchor at any time, in war or peace.

There are league detachments all across the country. Regular meetings are conducted under a unified ritual, with the Marine Corps spirit and atmosphere predominating.

The one and only membership qualification is honorable service in excess of 90 days in the Marines. This means that, regardless of rank served, regardless of when

or where a Marine served, regardless of what division or wing he may or may not have served with, if he is a Marine, male or female, he is welcome in the Marine Corps League.

A common trait of league members is the spirit of Semper Fidelis, the spirit of being "always faithful" to the country, the Corps, and to their fellow Marines, in service and out. So deep is this ingrained in the members that long after most have hung up the uniform for the last time, they still dare to call each other "Marine." Each seems to hold the league slogan as a personal truth, that of "Once a Marine — always a Marine."

Military Order of Purple Heart

The Military Order of the Purple Heart is the only Congressionally chartered veterans organization exclusively for combat wounded veterans who have been awarded the Purple Heart by the Government of the United States.

Paralyzed Veterans of America

The Paralyzed Veterans of America (PVA) is a nonprofit organization chartered by the United States Congress and is dedicated to serving the many needs of its members. The PVA is at the forefront of improving the access to and quality of appropriate health-care, identifying and securing benefits to veterans, promoting medical research, educating society about attitudinal and physical barriers, and providing information and opportunities for better health, recreation, employment, sports, service and camaraderie for spinal cord impaired veterans and others as appropriate. Membership is open to any veteran of military service who has a spinal cord injury or disease.

Iowa Veterans of Foreign Wars

The Veterans of Foreign Wars (VFW), Department of Iowa, was granted its charter by the national organization on May 26, 1921. Its objectives, fraternal, patriotic, historical and educational are: to preserve and strengthen comradeship among its members and to assist comrades; to perpetuate the memory and history of its dead and to assist their widows and orphans; to maintain allegiance to the government of the United States and fidelity to its Constitution and laws; to foster patriotism; to maintain and extend institutions of American freedom and to preserve and defend the United States from its enemies. VFW is comprised of American men and women who served honorably in the Armed Forces of the United States in hostile waters or on foreign soil during any foreign war, insurrection, or expedition.

The Iowa Department Headquarters are located at 3601 Beaver Ave., Des Moines 50310.



Educational Institutions

9



STATE UNIVERSITIES

UNIVERSITY OF IOWA

President's Office, Iowa City 52242; 319/335-3549

The University of Iowa (UI), chartered within the first two months of statehood in 1847, exemplifies Iowa's commitment to innovative leadership in education, research, and service. In 1855, the year classes began, the UI became the first public university to admit women on an equal basis with men. Today a distinguished faculty of nearly 1,800 attracts 27,000 students from every county in Iowa, all 50 states, and 99 foreign countries.

In recent national rankings, these are some of the University's programs that have been rated among the nation's elite: communication studies, engineering, creative writing, art and art history, political science, English, business administration, education, family and rural medicine and a number of other medical specialties, physical therapy, law, dentistry, and nursing.

A strategic planning process, begun in 1988, focuses university efforts for achieving distinction in the 21st century in the arts, human and environmental health, the biosciences, basic science and technology, and literature/discourse/critical analysis. The primary goal is strengthening undergraduate teaching.

Fifty-six percent of the students are enrolled in the College of Liberal Arts, which includes the schools of Art and Art History, Journalism and Mass Communication, Library and Information Science, Music, Religion, and Social Work, and numerous academic departments and interdisciplinary programs. Another 23% are enrolled in the Graduate College, and about 9% are in the professional colleges of Dentistry, Law, and Medicine. Other colleges are Business Administration, Education, Engineering, Nursing, and Pharmacy. The UI now grants nearly 6,000 degrees each year—239,000 thus far. Sixty-five percent of its students are from Iowa.

The University of Iowa has produced 18 Rhodes Scholars, 12 Pulitzer Prize winners, 67 National Science Foundation Young Investigators, and numerous Guggenheim, National Endowment for the Humanities, and senior Fulbright Fellows. Three UI biomedical scientists were named Howard Hughes Medical Institute Investigators in 1989; other recent honors to UI faculty include the 1989 Crafoord Prize by the Royal Swedish Academy of Science, the 1990 Award for Distinguished Service to the Arts from the American Academy and Institute of Arts and Letters, and recent MacArthur Fellowships from the John D. and Catherine T. MacArthur Foundation. The University is one of 57 members of the select Association of American Universities. In 1993-94, UI faculty members won \$187.7 million in federal and private support for research and development. Since 1966, UI has won \$2.15 billion in competitive grants and contracts.

In more than 60 organized research units, UI investigators explore such emerging technologies as image processing, gene mapping, pharmaceutical development, bioprocessing, and computer design. In biomedicine, the UI is a leader in microbiology, biochemistry, and molecular biology. The Institute of Hydraulic Research is a world leader in basic and applied fluids research. As part of the UI academic mission, technology transfer programs encourage corporate relationships. The UI Research Foundation patents UI intellectual property and licenses the inventions for commercial development. The Technology Innovation Center (TIC) offers a sheltered environment for new, technology based business ventures that attract \$20 in capital investment for every \$1 of state support for the TIC. Research-based companies that require sustained UI relationships can locate at the UI Oakdale Research Park. The Office of Research Marketing fosters corporate access to UI research assets and capabilities.

University of Iowa scholars and scientists have pioneered in such fields as psychology, speech pathology, and educational testing. They have discovered the earth's Van Allen radiation belts, new moons of Saturn, and radio emissions from Jupiter. Out of the UI research efforts have come such innovations as a multi-specialty program for the care of cleft palate patients and the designation of the UI by the National Institutes on Health as the main medical center for evaluating performance of the many types of cochlear implants, in recognition of Iowa's leadership in the surgical implant and clinical follow-up of these devices.

Researchers at the Iowa Driving Simulator (IDS) develop world-class computer technology that will design, test, and implement transportation products and systems at a fraction of the cost of traditional engineering. Working with sponsoring companies and federal agencies, IDS researchers explore everything from the effect of drugs and medical treatments on drivers' eyesight to the design of new vehicles and off-road equipment.

The UI is renowned for its leadership in writing—not only in developing the Writers'

Workshop, the Playwrights Workshop, a distinguished non-fiction writing program, and the world's only International Writing Program—but also in improving the teaching of writing at all levels of education. In 1922, it became the first university to accept creative work to meet thesis requirements for graduate degrees in the arts, and it continues to offer excellent programs in creative writing, dance, theatre, music, and the arts.

The University of Iowa Hospitals and Clinics (UIHC) is one of the largest university-owned teaching hospitals in the nation. Its staff of more than 1,200 physicians and dentists representing 245 specialties and subspecialties serve more than 500,000 patients and clinic visitors annually. Iowans comprise 90% of the patients at UIHC, although patients from across the nation and several foreign nations are referred to this center by their physicians for specialized health care.

Expertise in bone marrow and organ transplantation at UIHC is world-renowned. The hospital was also chosen to be among the first in the world to use a positron emission tomograph (PET) scanner. In 1994 it was ranked by *U.S. News and World Report* as one of the nation's best hospitals, and in 1995 it was listed in the book *The Best Hospitals in America*.

University Hospitals provide Iowans with door-to-door transportation via a fleet of hospital ambulances. In addition, emergency transportation is provided by two mobile critical care units and two helicopters.

In 1994 the University formed the Health Sciences Center, bringing together the research, teaching, and service components of its health science colleges, the UIHC, and the University Hygienic Lab.

The UI is a statewide cultural resource, offering arts programming to more than 100,000 Iowans annually. It brings internationally recognized performers to the 2,500-seat Hancher Auditorium, acclaimed by *The New York Times* as a "creative center" for its commissions and premieres of new works. Hancher enjoys wide regional support for its activities; in recent seasons, the auditorium has had attendance of more than 100,000 and has surpassed \$2 million in ticket sales. The Museum of Natural History; the Iowa Hall exhibits on Iowa's geology and archaeology; the Museum of Art; and Old Capitol, Iowa's first state capitol building and the symbol of the university, attract thousands of tourists and visitors each year. The UI is a leader in information technology, having developed one of the most progressive computing centers in the nation. UI openstack libraries, ranking among the nation's largest, house more than three million volumes and a wealth of special collections, including papers and letters of U.S. presidents and leading Iowa figures, the Iowa Women's Archives, and manuscripts and first editions of many Iowa authors. Iowa residents across the state may borrow UI books on interlibrary loan through their local libraries.

By ensuring admission to those in the upper half of their graduating classes in Iowa high schools, and by offering public services in health care, economic forecasting, small-business consulting, economic development, assistance to local schools and teachers, testing programs, arts outreach, off-campus and correspondence study, and special summer programs in arts, sciences, and athletics, the UI strives constantly to make its resources available to all Iowans. Through innovative programs such as Opportunity at Iowa, the University fosters a culturally diverse learning environment that promotes wider understanding throughout the state and nation.



Since its cornerstone was laid on July 4, 1840, Old Capitol has served Iowa as a seat of government and education. The building was the first permanent state capitol. Given to The University of Iowa in 1857, when state government moved to Des Moines, the Old Capitol has come to be recognized as a symbol of the University itself.

IOWA STATE UNIVERSITY

Martin C. Jischke, PhD; president, Ames, 50011; 515/294-6136

As Iowa's land-grant university, Iowa State University works for Iowa in many important ways. Iowa State provides high quality education for undergraduate and graduate students in the land-grant tradition of combining practical programs with the liberal arts and sciences. Its research in agriculture, science, technology and other areas addresses some of the most important issues facing Iowa, the nation and the world. Its outreach efforts are creating the technology transfer and distance learning programs that will serve Iowa into the 21st century.

Iowa State University was created by the Iowa General Assembly in 1858 as the Iowa Agricultural College and Model Farm. It was designated Iowa's land-grant institution in 1864 and held its first classes in 1869. It was renamed the Iowa State College of Agriculture and Mechanic Arts in 1898 and became Iowa State University of Science and Technology in 1959.

Today, Iowa State is a broad-based university of international stature, with an enrollment of 24,728, including students from all 50 states and more than 100 other nations, and a record number of minority students. ISU's colleges of Agriculture, Business, Design, Education, Engineering, Family and Consumer Sciences, and Liberal Arts and Sciences offer approximately 120 programs of study leading to baccalaureate degrees: Bachelor of Science, Bachelor of Arts, Bachelor of Architecture, Bachelor of Fine Arts, Bachelor of Landscape Architecture, Bachelor of Music and Bachelor of Liberal Arts.

The Doctor of Veterinary Medicine is offered by the College of Veterinary Medicine. The Graduate College offers approximately 120 programs leading to master's degrees: Master of Arts, Master of Agriculture, Master of Architecture, Master of Community and Regional Planning, Master of Education, Master of Engineering, Master of Fine Arts, Master of Landscape Architecture, Master of Public Administration, Master of Science, and Master of School Mathematics. The Graduate College offers approximately 100 programs leading to the Doctor of Philosophy Degree (Ph.D.) and a program leading to the Specialist degree in school psychology.

Instruction is offered throughout the year. The academic year is divided into two semesters of 16 weeks each, beginning in mid-August and ending in mid-May, and a summer session from mid-June to early August.

Iowa State is a member of the prestigious Association of American Universities, which consists of the top research universities in North America, and a Carnegie I University. External funding for research and educational programs has more than quadrupled in the past 10 years, going from \$40 million in 1984 to more than \$176 million in 1994. Research productivity is also setting records. For the past several years, ISU has ranked among the top research universities in the nation in the number of patents earned, and in 1993, ISU ranked seventh in the nation in income from intellectual property, with more than \$12 million.

Iowa State has one of the most extensive and sophisticated campus-wide computer networks in the nation. Named for John Vincent Atanasoff, who invented the electronic digital computer while a professor at Iowa State in the late-1930s, Project Vincent's more than 800 workstations connect ISU researchers and students to high-speed computing centers on campus, to each other, and to outside data bases and supercomputers.

The Ames Laboratory of the U.S. Department of Energy, one of the world's leading materials and fossil fuels research facilities, is located at ISU. Other major research centers include the Institute for Physical Research and Technology (IPRT) and its member centers (Microelectronics Research Center, Center for Nondestructive Evaluation, Center for Advanced Technology Development and Federal Aviation Administration Center for Aviation Systems Reliability), Utilization Center for Agricultural Products and its member centers (Center for Crops Utilization Research, Meat Export Research Center, Linear Accelerator Facility); Center for Designing Foods to Improve Nutrition, National Soil Tilth laboratory, Center for Immunity Enhancement in Domestic Animals, Center for Agriculture and Rural Development, Aldo Leopold Center for Sustainable Agriculture, Iowa Energy Center, and several research initiatives in agricultural biotechnology. The U.S. Department of Agriculture's National Swine Research Center is in the development stage at ISU.

In June 1993, Iowa State completed its most successful private fund-raising campaign in history. The Partnership for Prominence Campaign raised \$214.5 million, making it the 12th largest completed fund-raising campaign among all public universities in the nation. These funds are being used to enhance the university's academic programs by creating endowments to support scholarships, professorships and chairs, library acquisitions and facility improvements. In FY'94, the year after

the campaign, ISU raised \$61 million, its second-highest private fund-raising total ever.

At the heart of the university is the Parks Library, with more than 2 million volumes, 22,000 periodicals, and 2 million other materials. It includes the latest in computerized catalog and records services, and has access to library data bases throughout the nation and world. The library has nationally recognized collections in the physical and life sciences, and has extensive holdings in agriculture, botany, chemistry, entomology, mathematics, and veterinary medicine. It also houses the Archives of Women in Science and Engineering.

ISU Extension provides research-based, unbiased information and education to Iowa young people, families, communities, agricultural enterprises, and businesses. Extension programs focus on managing livestock for competitiveness and environmental quality, adding value to and enhancing agricultural products, building sustainable rural communities, and preventing violence for youth and families. Extension has been reorganized to establish closer ties to Iowa's other educational institutions and service agencies to provide more rapid and effective response to Iowan's requests for assistance.

Iowa State University is proud of the role it has played in the modern development of Iowa, the nation and the world. Iowa State is the birthplace of the modern Cooperative Extension Service System and the nationwide system of Agricultural Experiment Stations. The Ames, Iowa, campus is also the birthplace of the modern computer age. In the late 1930's, Iowa State physics and mathematics professor John Vincent Atanasoff and graduate student Clifford Berry designed and built the first electronic digital computer, later named the Atanasoff-Berry Computer (ABC).

Iowa State's research and outreach efforts have provided assistance to persons in all corners of the globe. The university has 63 active agreements or contracts with educational and research institutions in all parts of the world, and is actively involved in major efforts to help the nations of Eastern Europe and Egypt change from controlled economies to market economies.

Adapting the land-grant philosophy to the changing needs of the 20th century, Iowa State University has maintained preeminence in the areas of agriculture, family and consumer sciences, science, engineering, and veterinary medicine, but has also broadened its work to other areas to the point that its largest enrollment is in liberal arts and sciences. Increasing numbers of students find in the broad-based curriculum of Iowa State opportunities to specialize in excellent programs of science and technology and to acquire a broad general background of education in the liberal arts tradition.

UNIVERSITY OF NORTHERN IOWA

Robert D. Koob, president; Cedar Falls 50614; 319/273-2311

The University of Northern Iowa emphasizes outstanding undergraduate education, with complementary graduate programs at the master's, specialist's and doctoral levels. Building on its historic strength in teacher education, the University has developed a number of outstanding programs in its Colleges of Business Administration, Humanities and Fine Arts, Natural Sciences, and Social and Behavioral Sciences, as well as in the College of Education. UNI also participates in the bachelor of liberal studies program offered by the Regents Universities, and its Division of Continuing Education and Special Programs sponsors classes off-campus in centers throughout the state. Enrollment on its 865-acre campus stands at 12,572 from every county in Iowa, 39 states and 59 foreign countries.

Northern Iowa's heritage and philosophy place great value on providing a student-centered educational experience. The University nurtures a premiere learning environment — it is small enough to offer its students individualized attention, yet large enough to provide a variety of resources and opportunities as well as a distinguished faculty. The University prides itself on being a great teaching university, and most courses are taught by full-time faculty members (694 full-time, 165 part-time) who are committed to helping students grow intellectually and personally.

The University of Northern Iowa was founded in 1876 as the Iowa State Normal School. In 1909, it became Iowa State Teachers College and was first accredited as a teachers college in 1913. In 1961, the name was changed to State College of Iowa, and in 1967, the Iowa Legislature acted to change the status of the institution to that of a university under its present title. The University continues to vigorously pursue its role as a leader in teacher education and is headquarters for the Renaissance Group, a national consortium of universities with major commitments to teacher education, seeking to impact teacher education reform nationwide. Its student teaching network is a national model for the involvement of practitioners in teacher education

programs, and is so successful that it has expanded to Omaha, San Antonio, and Department of Defense schools and independent schools overseas, increasing the diversity available to students in the field. The Minorities in Teaching Program, inaugurated in 1988 as one of the first such programs in the nation, received the Christa McAuliffe Showcase for Excellence Award for innovative programs to attract minority youth into the teaching profession, from the American Association of State Colleges and Universities (AASCU). It has begun returning minority teachers to Iowa classrooms where they were formerly students. The teacher preparation programs in science and mathematics have been cited by AASCU for excellence as well. UNI has served as one of 27 national field test networks of the National Board for Professional Teaching Standards and, in that innovative capacity, has prepared Iowa teachers for national teacher certification.

Northern Iowa continues to play an active role in curriculum development in the public schools. Since 1915, UNI has been a leader in environmental education. Its OUTLOOK program, a wide-ranging series of environmental education materials, is now used internationally, as is its PRISMS program in physics, which stresses hands-on learning. A unique master's degree agreement in science education has been developed with Taiwan which brings Taiwanese science teachers to UNI for four summers and a central location in Taiwan for one month each spring to complete their course work. It began in the summer of 1992. The UNI College of Education has formed a partnership with Slovakia to reform the basic level (elementary) education system in the Slovak Republic, with financial support from the United States Agency for International Development (USAID).



The University of Northern Iowa's central campus features many striking landmarks. To the left is the Donald O. Rod Library. At center, the university campanile, erected in 1926, and at right, the UNI-Dome which opened in 1976.

The Regents Center for Early Developmental Education located at UNI was established by the Legislature to serve as a focal point for early childhood education in Iowa. Its research, professional development activities, and model program development enhance efforts to provide developmentally appropriate early education throughout the state. Malcolm Price Laboratory School, the state's only laboratory school, continues to be a place where teaching theory is put into practice, and UNI's Institute for Educational Leadership works with educators throughout the state to focus on and clarify key issues important to education in Iowa and address issues of significance to Iowa's school districts. *Camp Adventure* (™), which trains students

to provide summer recreation programs for military dependent youth, and the graduate program in Youth/Human Service Agency Administration, which prepares students to take leadership roles in non-profit youth or human service agencies, are among programs within the health and leisure area where students are trained to work in non-school settings. The College of Education also continues to offer its high quality, distinctive doctor of education program, the only Ed.D. program in Iowa offered by a public institution.

While maintaining its primary emphasis on teacher education, the University of Northern Iowa has continued its metamorphosis toward a multi-purpose institution, with nationally acclaimed programs in many disciplines. UNI's accounting program continues to be ranked among the best in the nation, based upon the quality of accountants it produces. Since 1988, three UNI accounting graduates have received the gold, silver and bronze medals from the American Institute of Certified Public Accountants for earning the first-, second- and third-highest scores in the nation on its uniform examination. Northern Iowa student groups ranging from chemistry to conservation to public relations have been recognized by their respective national groups for the excellence of their programs.

Service to Iowa is an important component of Northern Iowa's mission. Programs are designed to diversify, expand and strengthen Iowa's economy. UNI's outreach programs through the External Services Division of the College of Business Administration, include the Institute for Decision Making, Small Business Development Center, Management & Professional Development Center, Market Development Program, and Industrial Site Location Program. All programs assist firms, organizations and individuals in the private and public sectors. The Iowa Waste Reduction Center (IWRC), established at UNI by the Iowa legislature, provides free, non-regulatory consulting services on waste management to the state's small and medium sized companies, saving them hundreds of thousands of dollars and preventing tons of waste from ending up in Iowa landfills. The By-product and Waste Search Service (BAWSS) managed by the IWRC was honored nationally for innovation in the administration of state government. More than 1,150 businesses and industries have taken advantage of BAWSS, saving more than \$1.8 million in disposal costs by transferring materials for reuse and recycling. The new Center for Energy and Environmental Education (CEEE) built with a \$4 million grant from the United States Department of Energy, is a model of energy efficiency and environmental awareness and, among its many functions, serves as a resource center for educational materials on energy and the environment. In another area, the Metal Casting Center has continued to work with Iowa's foundries. More than 80 percent of the foundries in all parts of the state have actively participated or are continuing to participate in one or more of the Metal Casting Center's projects, outreach activities and workshops, or have received direct technical assistance from MCC professionals.

Northern Iowa offers a wide variety of cultural programs, lectures and conferences, which are open to the public. The School of Music presents numerous faculty and student recitals and concerts throughout the year, and theatre productions and gallery exhibitions draw many Iowans to the campus. In addition to its off-campus courses, independent study programs and correspondence courses, the Continuing Education division, often in conjunction with the University's Office of Conferences and Visitor Services, also cooperates with business and industry in programs of study and development on the campus.

PRIVATE COLLEGES AND UNIVERSITIES

AMERICAN INSTITUTE OF BUSINESS

Keith Fenton, president; Des Moines 50321; 515/244-4221

American Institute of Business (AIB) is a coeducational, nonprofit, two-year college of business located in Des Moines. Founded in 1921, the college's mission has always been to make it possible for students to earn an education that will enable them to seek careers in the business community.

Students have a choice of 23 different majors in six principal fields: business administration, accounting, computers, court reporting, executive secretarial, travel and hospitality. Graduates of the eight-quarter programs are awarded the Associate of Business degree, while graduates of the four-quarter programs are awarded AIB diplomas.

AIB is accredited by the Commission on Institutions of Higher Education of the North Central Association of Colleges and Schools. The court reporting course at

AIB is approved by the National Court Reporters Association (NSRA), Vienna, Virginia.

The college offers both day and continuing education classes and has a student body of approximately 1,000. The college is located on a 20-acre campus at Fleur Drive and Bell Avenue. Buildings include the Administration Building; Wells Hall classroom building; Fenton, Merk, and Dalton Hall dormitories; the Academic Center; Library; Court Reporting Center; Student Center; Alumni Hall; Davidson Hall; Alpha Iota Sorority House; Phi Theta Pi Fraternity House; and Child Care Center. The apartment-style dormitories provide housing for over 600 men and women students, including married students and single parents.

AIB is on the quarter system, with academic terms beginning each September, November, March, and June.

BRIAR CLIFF COLLEGE

Sister Margaret Wick, president; Sioux City 51104; 712/279-5321; 1/800/662-3303

Briar Cliff College, founded in 1930 by the Sisters of St. Francis of the Holy Family, is a fully accredited, four-year, Catholic, coeducational, liberal arts college. With an enrollment of more than 1,100, the college offers over 35 different majors and pre-professional concentration areas to focus studies on. Each area offers its own unique experiences which could include internships anywhere across Iowa, the United States or around the world.

Bachelor of Arts, Bachelor of Science, and Bachelor of Science in Nursing degrees are conferred as well as two-year Associate of Arts degrees in two areas. Teachers are trained for certification in both the elementary and secondary levels.

Briar Cliff's academic program gives broad exposure to the liberal arts. Its size provides students the opportunity to try out many different areas of interest before declaring a major. Student/faculty ratio is 12:1.

The academic year consists of three 10-week terms, September through May, and two five-week summer sessions. Briar Cliff also offers a full range of continuing education programs during the day, evenings, and weekends.

BUENA VISTA UNIVERSITY

Frederick Moore, president; Storm Lake 50588; 712/749-2400; 1/800/388-9600

Buena Vista was founded at Storm Lake in 1891, and is a fully accredited, coeducational, liberal arts college affiliated with the Presbyterian Church (USA). A teaching faculty of 70 serves about 1,100 students on the Storm Lake campus.

Students may select from 34 major fields of study and 15 pre-professional programs in five schools: Business, Communication and Arts, Education, Science, and Social Science, Philosophy, and Religion. All programs emphasize liberal arts while preparing students for a career in everything from business and computer science to education and communication. Buena Vista offers a 4-1-4 academic calendar and two summer sessions. A graduate program in education is also offered.

Most students attending the Storm Lake campus come from Iowa, Minnesota, and Nebraska, with several students from other states and foreign countries. On-going exchange programs with schools in Japan, China, and Taiwan exist.

The university has branch centers at Council Bluffs, Creston, Denison, Fort Dodge, Marshalltown, Mason City, Ottumwa, and Spencer. These centers offer the final two years of coursework needed for a bachelor's degree. Courses are offered evenings and weekends year-round.

CENTRAL COLLEGE

William M. Wiebenga, Ph.D., president; Pella 50219; 515/628-9000

Central College is a four-year, coeducational, liberal arts college affiliated with the Reformed Church in America, and located, since its founding in 1853, in Pella. About 1,450 students come from 29 states and 20 foreign countries. The college is accredited by the North Central Association of Colleges and Schools, and the National Association of Schools of Music.

Academically, the college offers 35 different major fields of study and pre-professional programs in law, health sciences, and education. Central has been a leader in developing study programs abroad with international studies available in English in England, Wales, China, the Netherlands, and Mexico. Foreign language programs are centered in Paris, Vienna, and Granada. Several thousand students from some 500 other colleges and universities have studied abroad with Central College since the mid-1960s.

Located on 130 acres containing 32 major buildings, the Pella campus has undergone dramatic changes in the past decade. New since 1974 are the Geisler Library, A. N. Kuyper Stadium and Recreation Complex, H. S. Kuyper Fieldhouse, the Vermeer Science Center, Kruidenier Theatre, Maytag Student Center, and The Chapel. Major renovation projects have created the Center for Cross-Cultural Studies, the Art and Behavioral Sciences Building and substantially renewed Central Hall, and Douwstra Auditorium.

CLARKE COLLEGE

Catherine Dunn, BVM, Ph.D., president; Dubuque 52001-3198; 319/588-6405

Clarke is a four-year coeducational liberal arts college with full academic recognition by the North Central Association of Schools and Colleges, the National Association of Schools of Music, the Council on Social Work Education, the National Council for Accreditation of Teacher Education, and the National League for Nursing.

Since its founding in 1843 by the Sisters of Charity, BVM, Clarke has merited a reputation for superb teaching and academic excellence, offering a rigorous education deeply rooted in the liberal arts. The 12:1 student-faculty ratio guarantees the over 1,000 students attention from faculty who challenge them to achieve. Not only do most students complete a degree in four years, many have double majors. Computer literacy is required for graduation, and an honors program challenges students of superior ability.

Forty-six liberal arts fields and professional programs are offered including accounting, business administration, international business, computer sciences, communication, nursing, physical therapy, the fine arts, teacher education at the elementary and secondary level and a dual degree program in engineering. Academics are enhanced by independent study, cooperative education and study abroad programs. The TimeSaver Adult Degree Program, established in 1986, is an evening degree format designed for working adults.

A central atrium complex completed in 1986 houses the library, an art gallery, music performance hall, classrooms for art and music, the chapel and all administrative offices. A state-of-the-art recreation/sports complex was dedicated in 1994.

COE COLLEGE

John E. Brown, president; Cedar Rapids 52402; 319/399-8686

Coe College is a coeducational, privately supported, residential liberal arts college with an enrollment of about 1,200 students representing 35 states and 15 foreign countries. The faculty includes 85 full-time professionals, 88% of whom have the highest degree attainable in their field.



Coe College's campus includes Stewart Memorial Library which was renovated and expanded in 1988, Peterson Hall of Science, Dows Fine Arts Center, Clark Racquet Center and Athletic Fields, Sinclair Memorial Auditorium, and other classroom and residence buildings.

Coe offers the Bachelor of Arts degree, the Bachelor of Music degree, the Bachelor of Science in Nursing degree, and the Masters of Arts in Teaching. Students normally enroll in four courses during each of two semesters and take one course during a month-long January term. Students select a major from among 38 concentrations and interdisciplinary programs and devote about one-third of their program to general educational objectives. Campus programs are supplemented by diverse off-campus learning experiences in Cedar Rapids, Washington, D.C., New York City, Chicago, and internationally, through programs sponsored by the Associated Colleges of the Midwest in thirteen different countries.

Coe College was founded in 1851 and has historic ties to the Presbyterian Church (U.S.A.). A charter member of the Associated Colleges of the Midwest, Coe is accredited by the North Central Association of Colleges and Schools, the American Chemical Society, the National Association Schools of Music, the National League of Nursing, and the Iowa Department of Education. Coe graduates are eligible for membership in Phi Beta Kappa, Phi Kappa Phi, and Mortar Board.

Coe College is committed to assisting parents and students to meet 100% of their educational costs through both need-based award (averaging \$12,665 in 1994-95) and merit-based awards (averaging \$4,500 in 1994-95).

One of 250 colleges in the nation and only four colleges in Iowa to have a Phi Beta Kappa Chapter, Coe is included in Barron's *300 Best Buys in College Education*, Fiske's *The Best Buys in College Education*, and Peterson's *Competitive Colleges*.

CORNELL COLLEGE

Leslie H. Garner, Jr., PhD, president; 600 First Street West, Mount Vernon, Iowa 52814-1098; 319/895-4000 or 895-4231.

A national liberal arts college founded in 1853, Cornell College blends academic innovation and tradition. Approximately 1,150 students from more than 40 states and a dozen foreign countries study under Cornell's distinctive One-Course-At-A-Time academic calendar, which divides the traditional September-through-May academic year into nine 3 1/2 week terms.

Cornell students choose from more than 50 courses offered each term; then, after a four-day break, the next term begins. Students must take eight terms per year to graduate in four years, leaving the ninth term free for internships, off-campus programs, international study, travel, independent study, rest and relaxation, or another course.

The One-Course-At-A-Time calendar enhances teaching and learning in many ways, giving students increased contact with the faculty, eliminating interference from competing courses, and enabling students and teachers to immerse themselves in a single field of study for a concentrated period of time.

In addition, this arrangement facilitates frequent field trips and off-campus study. Students and professors travel abroad to explore Shakespeare in England, politics in Brazil, art and language in Mexico, French in Montreal, geology in the Bahamas, archeology in Greece. Closer to home, classes study architecture in Chicago and the arts in New York. One-Course-At-A-Time also makes possible off-campus internships, enabling students to have an invaluable month-long full-time work experience.

The first commitment of Cornell faculty members is to teaching, and nearly 90 percent hold PhDs or terminal degrees in their fields. Cornell also has campus chapters of eight national scholastic honorary societies, including Phi Beta Kappa, which was chartered at Cornell in 1923.

The general public is invited to frequent exhibitions, lectures, and performances at King Chapel, The Commons, Armstrong Gallery and Theatre, and Norton Geology Museum. The campus consists of 41 buildings on 129 acres overlooking the Cedar River Valley. Located in historic Mount Vernon, Cornell is the only college in the nation to have its entire campus listed on the National Register of Historic Places. The Cornell library is also one of only two college libraries in the country that provide public library services to surrounding communities.

DIVINE WORD COLLEGE

Rev. Michael Hutchins, SVD, president; Epworth 52405; 319/876-3353

The Divine Word College is a four-year, liberal arts college accredited by the North Central Accrediting Association. It is a Catholic seminary educating men who are exploring the possibility of becoming religious priests or brothers in the Society of the Divine Word or diocesan clergy. A Bachelor of Arts is offered in one of two major fields: philosophy, and cross-cultural studies; students who major in cross-cultural studies

are required to minor in philosophy. A two-year, Associate of Arts degree with a concentration in cross-cultural studies is also offered. Minority and foreign students are especially invited. Almost three-fourths of the students are of minority background. The college is owned and run by the Society of the Divine Word, a worldwide Catholic, missionary organization. The student body numbers approximately 85.

DORDT COLLEGE

Dr. John B. Hulst, president; Sioux Center 51250; 712/722-3771

Marking its 40th anniversary in 1995, Dordt College is a fully accredited liberal-arts college enrolling approximately 1,200 students from more than 30 states, seven Canadian provinces, and several foreign countries. Based upon the conviction that all of life belongs to God, education at Dordt is characterized by personal attention and a commitment to service. Dordt's offerings include accredited programs in social work and engineering, plus agriculture, business administration, education, computer science, and some 35 other majors and areas of concentration. The college has a full-time faculty of over 70; more than 60 percent have the highest degree in their teaching area. Dordt's 10:1 student to computer ratio allows students easy access to a wide variety of software, hardware, and networking opportunities. Associated with the Christian Reformed Church, Dordt welcomes all students interested in a Christ-centered education.

DRAKE UNIVERSITY

Michael R. Ferrari, D.B.A., president; Des Moines, Iowa 50311; 515/271-2011, 1-800-44-Drake

Drake University is a private, coeducational institution situated on a 120-acre campus in Des Moines, Iowa's capital. It offers more than 60 undergraduate majors and many graduate programs in its six colleges and schools -Arts and Sciences, including Fine Arts; Business and Public Administration; Education; Journalism and Mass Communication; Pharmacy and Health Sciences; and Law. The University blends a focus on the liberal arts and sciences with outstanding professional programs, providing students an educational experience balanced between the theoretical and practical.

A Drake degree fosters success. During the past five years, 94 percent of all Drake graduates found employment in their chosen fields or entered the graduate schools of their choice after receiving their degrees. With a student-faculty ratio of 16 to 1 and full range of academic programs, Drake is large enough to offer extensive educational and leadership opportunities but small enough to ensure a personal and caring learning environment.

Drake faculty are experts and scholars in their disciplines, but their top priority is teaching. Even introductory courses are taught by senior faculty, and no classes at Drake are taught by graduate assistants. Approximately 93 percent of the University's faculty hold the highest degree in their fields.

Drake students learn from each other, too. The University's approximately 3,300 full-time undergraduates and 2,000 graduate and law students come from 46 states and 48 countries, and they're highly involved in Drake's more than 100 campus organizations and in the community.

Drake students learn to use the tools of technology to their advantage. Every residence hall room at Drake is equipped with a cutting-edge Macintosh Power Mac computer, printer, software and access to Drake's telecommunications system, which connects students and faculty to each other and to national and international information networks such as the Internet.

Facilities are top-notch at Drake. The university recently completed a \$38 million campus building program that added a new state-of-the-art pharmacy and science center, law library, athletics and recreation facility, and indoor-outdoor tennis center, and that renovated facilities in the sciences, fine arts and libraries.

A cultural asset to Des Moines and Iowa, Drake offers a wealth of fine arts activities, from theater performances to music to art exhibits; speeches and appearances by internationally known experts on a variety of topics; and NCAA Division I athletic events, highlighted by men's and women's basketball. Every spring, Drake host the famous Drake Relays, which attracts may of the world's finest track and field athletes. The campus and the entire city celebrate with numerous activities during Drake Relays Week.

Drake University also has an excellent academic reputation. In its prestigious rankings of colleges and universities, *U.S. News & World Report* magazine ranks Drake University as one of the top universities in the Midwest. U.S. News also ranks Drake first in faculty resources and second in academic reputation. In addition, both *Peterson's Guide to Competitive Colleges* and *Barron's 300 Best Buys in College Education* rate Drake as one of today's best values in higher education.

UNIVERSITY OF DUBUQUE

John J. Agria, Ph.D., president; Dubuque 52001; 319/589-3000; 1/800/7-CALL-UD and 1/800/369-UDTS

The University of Dubuque is composed of four schools: the School of Applied Programs, the School of Business and Computer Science, the School of Liberal Arts and Science, and the School of Theology. The School of Theology houses a graduate theological seminary, and all four schools are related to the Presbyterian Church, USA. Undergraduate and graduate enrollment is approximately 1,200 students. Providing a curriculum based on the traditional liberal arts and practical applied studies, the University offers A.A., B.A., B.B.A., B.S., B.S.N., and M.B.A. degrees.

The UD Seminary emphasizes parish ministry, field experience and Native American and rural ministry programs. It offers M. Div. and M.A.R. degrees. All four UD schools have a strong international emphasis with students from over 25 countries on campus and many opportunities to travel abroad. The University is located at 2000 University Avenue in Dubuque.

FAITH BAPTIST BIBLE COLLEGE

Robert L. Domokos, D.Min., president; Ankeny 50021; 515/964-0601

Faith Baptist Bible College and Seminary is a coeducational institution located in the heart of the Midwest. Its emphasis is on the Bible with programs in theology, Christian ministries, Christian school education, missions, sacred music, pastoral training, and secretarial training. A graduate division, named Faith Baptist Theological Seminary, was started in 1986. This graduate division offers a one-year or three-year master's program. It is accredited with the American Association of Bible Colleges, approved by the General Association of Regular Baptist Churches and received candidacy status with North Central Association in 1989. Faith Baptist Bible College had its beginning in Omaha, Nebraska, in 1921, and was then known as Omaha Bible Institute. The school moved to Ankeny, Iowa in 1967, and the name Faith Baptist Bible College was chosen. The student body numbers approximately 300. Degrees offered include Associate of Arts, Bachelor of Science, Bachelor of Arts, Master of Arts, and Master of Divinity.

GRACELAND COLLEGE

William T. Higdon, president; Lamoni 50140; 515/784-5000

Graceland College was founded in 1895 by the Reorganized Church of Jesus Christ of Latter Day Saints. From the beginning, the college has been a non-sectarian school where people could receive a quality education, coupled with standards of high Christian ideals. In 1920, the institution became an accredited junior college. In April of 1960, Graceland was accredited by the North Central Association of Colleges and Schools as a baccalaureate degree-granting institution. In February, 1995, accreditation was received to offer the Master of Science in Nursing degree.

Curricula are offered leading to a Bachelor of Science, Bachelor of Arts, or Bachelor of Science in Nursing degree with majors in accounting, addiction studies, art (studio or commercial design), athletic training, biology, biology (pre dental, pre medical and preveterinary), business administration, chemistry, clinical lab science/medical technology, computer engineering, computer science, economics, elementary education, English (literature or writing), French, German, health, history, international studies, mathematics, music, education and health, psychology, publications design, recreation, religion, science (basic), social science, sociology, sociology (criminal justice), Spanish, speech, theatre, wellness program management and programs in liberal studies. Honors program available in all majors for students who qualify. Graceland's fall 1994 enrollment is approximately 1,166 students from 21 countries.

GRAND VIEW COLLEGE

Arthur E. Puotinen, Ph.D., president; Des Moines 50316; 515/263-2800

Grand View College is a coeducational, liberal arts college offering four-year and two-year degree programs at its 25 acre campus in Des Moines. Founded in 1896, the college is affiliated with the Evangelical Lutheran Church in America and is fully accredited by the North Central Association of Colleges and Secondary Schools. Basic to Grand View's philosophy of education is a close student-faculty relationship and preparation for life in service to humanity.

The college operates on a 4-4-1-1 calendar including three one-month sessions in May, June, and July. Weekend/evening college courses are offered at the home campus and the Camp Dodge Center in Johnston.

Programs leading to a baccalaureate degree include accounting, applied computer science, applied mathematics, biology, business administration, commercial art, computer programming, creative and performing arts, criminal justice, elementary education, English, general social science, human behavior, human services, individualized major, journalism, liberal arts, mass communication, nursing (BSN with NLN accreditation), physical science, political studies, radio-tv, religion, secondary education and visual arts. The associate degree is offered in the humanities, social studies, and the natural sciences. Current enrollment is approximately 1,400 students.

GRINNELL COLLEGE

Pamela Ferguson, Ph.D., president; Grinnell 50112-0810; 515/269-8000

Grinnell College was founded in 1846, the same year that Iowa became a state. Established as Iowa College at Davenport, by the "Iowa Band" of young Congregationalist ministers, the college moved to Grinnell in 1859. The first black to graduate from a college west of the Mississippi earned his B.A. at Grinnell in 1871. Grinnell was also among the first colleges to enroll women on an equal basis as men.

Grinnell is a privately-endowed, residential, coeducational, liberal arts college, and is consistently rated as being among the nation's best such institutions. Its 1,300 students come from almost every state and 46 countries. The faculty-to-student ratio is 1:10, and class sizes are small. The college stresses three qualities above all: individualism, social commitment, and intellectual self-reliance. The curriculum, with strengths in the humanities, the social sciences, and the sciences, provides pre-professional preparation for medicine, business, dentistry, law, engineering, theology, government service, and teaching. Grinnell's distinguished co-curricular programs include the Rosenfield Public Affairs for visiting political leaders and scholars and an exchange program with Nanjing University in which Grinnell graduates teach English to Chinese high-school students and a Nanjing faculty member teaches in Grinnell's Cowles-Kruidenier Chinese Studies program. The college's Rosenfield Public Affairs Program has received national renown for its distinguished visiting political leaders and scholars.

Grinnell's 95-acre campus includes 57 buildings, of which 15 are residence halls and 10 are classroom buildings. The college also owns a 365-acre environmental resource area, with a field laboratory and shuttle vans. Grinnell is at the vanguard of computer use in the liberal arts, using four VAX central processing units, with access to 600 terminals, personal computers, and work stations located throughout the campus. The Grant O. Gale Observatory, called the best small telescope in the country, features a 24-inch reflecting telescope with powerful computer facilities and sophisticated instrumentation.

IOWA WESLEYAN COLLEGE

Robert J. Prins, president; Mt. Pleasant 52641; 319/385-8021

Iowa Wesleyan College, a fully accredited, coeducational, private college, was founded in 1842. It has a proud tradition of providing liberal arts education and is the oldest, co-educational private degree-granting institution west of the Mississippi River with a continuous history since its founding. The college maintains a close relationship with the United Methodist Church.

While the historical strength of the college provides a firm foundation, the current educational structure is built on preparing students for success in their future. The academic program is divided into seven divisions: Business, Education, Fine Arts, Human Studies, Language and Literature, Nursing, and Science. The emphasis across the curriculum is on teaching life skills through personal learning.

There are approximately 520 full-time students enrolled at Iowa Wesleyan and an additional 355 part-time students.

LORAS COLLEGE

Rev. Msgr. James Barta, Ph.D., president; Dubuque 52004-0178; 319/588-7103

Loras College, a Catholic, coeducational, liberal arts institution in Dubuque, was founded in 1839 by Mathias Loras, the first Roman Catholic bishop of Dubuque.

The college is under the supervision of a board of regents, and has borne the founder's name since its centennial year of 1939. Wahlert Memorial Library on the Loras campus houses one of the largest private libraries in Iowa. The library has more than 395,820 separate items, is a State of Iowa and federal document repository and is the home of the Center for the Study of Dubuque Area History. Current enrollment is approximately 1,990 students.

The degrees of Bachelor of Arts, Bachelor of Science, Bachelor of Music, Associate of Arts, and Associate of Science are granted with majors in 47 areas. The Master of Arts is offered in the fields of education, English, history, psychology, and physical education. Pre-professional curricula include law, dentistry, medicine, engineering, teacher education, ecclesiastics, arts-engineering, and cooperative engineering programs in conjunction with leading universities.

LUTHER COLLEGE

H. George Anderson, president; Decorah 52101-1042; 319/387-1287

Luther College, a college of the Evangelical Lutheran Church in America, was founded in 1861 by Norwegian immigrants. A Phi Beta Kappa institution, Luther is one of the outstanding liberal arts institutions in the Midwest.

The college offers more than 60 majors and pre-professional and certificate programs leading to the bachelor of arts degree. Seventy-three percent of Luther's 200 faculty hold an earned doctorate or terminal degree. Thirty-four states and 45 foreign countries are represented in the 2,383-member student body.

The college's academic program includes internships, professional semesters, and extensive study-abroad opportunities. Curricular activities include 19 intercollegiate sports for men and women and 10 music ensembles. There is an active student congregation and daily chapel program.

Luther's scenic campus, with the Upper Iowa River running adjacent to a portion of its 800 acres, rivals any in the region. Farwell Hall, a new residence hall, and the Regents Center, a sports and recreation facility, were completed in spring, 1991; construction on a new building to house the departments of economics/business, computer science, and mathematics is scheduled for completion in the fall of 1995.

Music is one of Luther's strongest traditions. Concert Band was founded in 1876 and first toured Europe in 1914, beginning a long tradition of successful international tour programs in the music department. The Symphony Orchestra has established residency in Vienna, Austria on six occasions. Six choirs comprise the choral program.

MAHARSHI INTERNATIONAL UNIVERSITY

Dr. Bevan Morris, president; 1000 North Fourth Street, DB 1155, Fairfield, 52557; 515/472-1110, FAX 515/472-1179

Maharshi International University (MIU) was founded in 1971 by Maharshi Mahesh Yogi to make education complete, so that every student may enjoy great success and fulfillment in life. MIU is a non sectarian coeducational University accredited by the North Central Association of Colleges and Schools. The University offers doctoral, master's, and bachelor's degree programs in a broad range of disciplines.

Students come to study at MIU's beautiful campus in Fairfield, Iowa, U.S.A. from almost every state and over 90 countries. The University has a positive, nourishing, and unusually serene campus atmosphere, virtually free of crime, drugs, and many of the problems that plague other campuses, and enriched by a supportive cultural environment that meets the needs of all students. The student body is a world family, excited about knowledge, open-hearted and friendly, and dedicated to making the world a better place.

MIU is respected for its excellence in education, its healthy and harmonious environment, and its high quality of student life. It is also a leader in the field of scientific research: collectively MIU's faculty has been awarded over 130 grants, totaling \$16.4 million. At MIU, students enjoy a curriculum that offers the wholeness of knowledge in every class, relating every part of the discipline to the deepest level of their own intelligence. MIU adds to traditional education systematic programs to develop the full potential of the student. Students make rapid progress not only in academic achievement, but also in developing their creativity, intelligence and radiant good health. MIU's graduates are successful in careers in business, education, the arts, and the sciences, and have been engaged by many leading corporations.

MORNINGSIDE COLLEGE

Dr. Jerry Israel, president; Sioux City 51106; 712/274-5000

A coeducational, liberal arts college, Morningside was founded in 1894 by the United Methodist Church. In 1914, Morningside was joined by Charles City College, which moved to Sioux City. Today, the college has more than 1,400 full and part-time students and a full-time faculty of 65. The college maintains close ties with the United Methodist Church but all major religions are represented on campus.

Morningside offers 46 major fields of study in 21 academic departments and grants the following degrees: Associate of Arts, Bachelor of Arts, Bachelor of Science, Bachelor of Science in Nursing, Bachelor of Music, Bachelor of Music Education, and Master of Arts in Teaching. While the curriculum is essentially liberal arts in character, professional training is given in business administration, computer science, teaching, nursing, and music. Pre-professional education is also offered in engineering, law, medicine, theology, dentistry, optometry, pharmacy, and veterinary medicine.

Morningside College is accredited by the North Central Association of Colleges and Secondary Schools, National Council for Accreditation of Teacher Education, Iowa Department of Education, Iowa Board of Nursing, National League for Nursing, National Association of Schools of Music, and University Senate of the United Methodist Church.

MOUNT MERCY COLLEGE

Thomas R. Feld, Ph.D., president; Cedar Rapids 52402; 319/363-8213; WATS 1/800/248-4504

Mount Mercy College is a four-year, coeducational institution located in Cedar Rapids. It is fully accredited by the North Central Association of Colleges and Secondary Schools and is recognized by the Iowa State Department of Education for teacher certification in early childhood, elementary, and secondary education. The college has also received accreditation by the Council on Social Work Education and for the baccalaureate degree program in nursing from the National League for Nursing and the Iowa Board of Nursing. It is approved by the Council on Education of the American Medical Association for medical technology graduates. Mount Mercy confers the Bachelor of Arts, Bachelor of Science, Bachelor of Business Administration, Bachelor of Applied Arts, and Bachelor of Applied Science degrees. Major fields of study include: accounting, art, biology, administrative management, computer science, criminal justice administration, education, English, history, marketing, mathematics, medical technology, music, nursing, political science, public relations, psychology, religious studies, social work, sociology, and speech-drama. About 1,400 students attend Mount Mercy. Scholarships, grants, loans, and employment are available to students who enroll at least on a half-time basis, and special grants are offered to part-time students.

MOUNT SAINT CLARE COLLEGE

Dr. James J. Ross, president; Clinton 52732; 319/242-4023

Mount St. Clare College is a four-year, coeducational, Franciscan liberal arts college in Clinton, Iowa. The College was founded by the Sisters of St. Francis in 1918, and is accredited by the North Central Association of Colleges and Schools and the Iowa Department of Education.

The College offers bachelors degrees in accounting, business administration, clinical cytotechnology, computer information systems, elementary education, general studies, liberal arts, and social science.

Concentrations in the liberal arts program are: environmental studies, fine arts, human behavior, humanities, journalism, music, science, and social science.

Optional concentrations in business are: communication, environmental studies, finance, health care management, human resource management, and marketing.

The College is noted for its tradition of excellence, service, openness, and caring. Its small faculty to student ratio enables faculty members to give personalized attention to its students.

The College has a varied program of extracurricular activities, among them 15 sports: men's baseball, basketball, cross country, golf, soccer, tennis, and track, and women's basketball, cross country, golf, soccer, softball, tennis, volleyball, and track.

Mount St. Clare has an aggressive financial aid program. The college holds an annual scholarship competition in February to award scholarships up to full tuition in 12 academic areas.

NORTHWESTERN COLLEGE

Dr. James Bultman, president; Orange City 51041; 712/737-7000

Northwestern is a Christian liberal arts college affiliated with the Reformed Church in America. It is a four-year, residential, coeducational institution offering 30 majors, career concentrations in 10 fields and pre-professional programs in 19 including dentistry, engineering, law, medicine and nursing. The college is accredited by the North Central Association and the Council on Social Work Education, and approved by the Iowa Department of Education and the National Council for the Accreditation of Teacher Education for teacher certification at the elementary and secondary levels. The college has a cooperative arrangement with hospitals for training medical technologists. Its many off-campus programs include environmental research in Michigan, metropolitan and American studies in Chicago, Los Angeles, Washington, D.C. and numerous overseas opportunities. Students come from most states in the nation and from foreign countries.

UNIVERSITY OF OSTEOPATHIC MEDICINE AND HEALTH SCIENCES

David Marker, Ph.D., president; Des Moines 50312; 515/271-1400

The University of Osteopathic Medicine and Health Sciences has trained health care professionals and provided patient care in the Des Moines area since 1898. A leader in osteopathic medical education, the university's College of Osteopathic Medicine and Surgery is the nation's second oldest and second largest osteopathic medical school.

Primarily a graduate-level institution, the university offers five degree programs in the medical and health sciences. The College of Osteopathic Medicine and Surgery offers a four-year program that leads to the Doctor of Osteopathic medicine (D.O.) degree. The College of Podiatric Medicine and Surgery offers a four-year program that leads to the Doctor of Podiatric Medicine (D.P.M.) degree. The College of Health Sciences offers a two-year, entry-level program in physical therapy that leads to the Master of Science (M.S.) degree; a two-year Physician Assistant program that leads to the Bachelor of Science (B.S.) degree; and the full or part-time Health Care Administration Program which awards the M.S. degree, and the B.S. degree.

In addition to education programs, the university provides a full range of medical services through its on-campus Tower Medical Clinic, four family practice clinics and five podiatric clinics. Total enrollment is 1,327 for the 1994-1995 academic year.

PALMER COLLEGE OF CHIROPRACTIC

Donald P. Kern, D.C., president; Davenport 52803; 1/800/722-2586

Palmer College of Chiropractic, the founding college of the chiropractic profession, is known worldwide as a leader in chiropractic education, research, and care. The college was established in 1897 by Daniel David Palmer who discovered the principle and formulated the hypothesis upon which the chiropractic profession is based.

Accredited by the North Central Association of Colleges and Schools and the Council on Chiropractic Education, Palmer College is a nonprofit institution offering a 10-trimester course of study leading to the Doctor of Chiropractic degree. The college also offers a Bachelor of Science degree in general science, as well as a Master of Science degree in anatomy. Certification in chiropractic technology is also available through the School of Chiropractic Technology located on the Palmer campus.

Student enrollment as of the fall trimester 1995 was 1,875 with students coming to the college from all 50 states and 27 foreign countries.

Palmer College of Chiropractic is part of the Palmer Chiropractic University system, which also includes Palmer College of Chiropractic-West located in San Jose, California.

SIMPSON COLLEGE

Stephen G. Jennings, Ph.D., president; Indianola 50125-1299; 515/961-6251

Simpson is an independent, Methodist-related, coeducational, four-year college of liberal arts and sciences. Accredited by the North Central Association of Colleges and Secondary Schools, Simpson offers the Bachelor of Arts and Bachelor of Music degrees. The college operates on the 4-4-1 academic calendar. With a total enrollment

of 1,613, in the fall of 1994, and a faculty-to-student ratio of 1:14, students receive the individual attention necessary for full development.

Founded in 1860, the college has 28 major buildings on campus. Simpson annually hosts the Des Moines Metro Opera, and the United Methodist School for Ministry.

ST. AMBROSE UNIVERSITY

Dr. Edward J. Rogalski, president; Davenport, 52803; 319/383-8800

St. Ambrose University - a coeducational, independent, diocesan-related university with an enrollment of approximately 2,500 - offers bachelor's and master's degrees through its College of Arts and Sciences, College of Business, and College of Human Services. Undergraduate programs include 48 major fields of study. Pre-professional and career curricula include an undergraduate Institute of Industrial Engineering degree, and graduate programs in accounting, criminal justice, pastoral studies, special education, business administration, and health care administration. Health sciences programs include a bachelor of science in occupational therapy degree program, a master's in physical therapy, and athletic training.

St. Ambrose University maintains a 16-1 student-teacher ratio, offers free individualized tutoring, plus a specialized advisory program for new students. The University offers a career placement advising program to help place graduates in the work force.

St. Ambrose University is accredited at the undergraduate and the master's levels by the North Central Association of Colleges and Schools (since 1927) and the Iowa Department of Education. The University also is registered by the State Board of Regents of New York. It holds membership in the Association of Catholic Colleges for Teacher Education, the Council of Independent Colleges, the Association for Continuing Higher Education, the Servicemembers Opportunity Colleges, and the National Association of Independent Colleges and Universities.

TEIKYO MARYCREST UNIVERSITY

Lawrence M. Conner, Ph.D., president; Davenport 52804

Innovation is deeply rooted in the heritage of Teikyo Marycrest University (TMU). Founded in 1939 by the Sisters of Humility, TMU has always responded to the changing needs of the community and of the world. Teikyo Marycrest University was the first college in the nation to offer an undergraduate degree in computer graphics; the first in the area to offer an international business major; the first to combine science and business for a unique environmental studies program; and the first in the local community to meet the needs of working adults with a weekend college program.

Today, TMU offers more than 30 programs of study, including more traditional majors, such as education, nursing, communication, and social work. Graduate programs include majors in computer science, elementary education, reading specialist (K-12), early childhood endorsement, and teaching.

Close faculty-student associations are emphasized as Teikyo Marycrest University seeks to empower students to become globally literate and competent, culturally empathetic and critical thinkers.

More than 1,100 students represent all regions of the United States and several foreign countries. Students can study abroad at Teikyo affiliated campuses around the world, including England, the Netherlands, Germany, and Japan.

Teikyo Marycrest University is accredited by the National League of Nursing, Council on Social Work Education at the baccalaureate level, and approved by the Iowa Department of Education and the Iowa Department of Nursing.

UPPER IOWA UNIVERSITY

Ralph McKay, president; Fayette 52142; 319/425-5200

Upper Iowa University, founded in 1857, is a private, independent, liberal arts university with fourteen locations in six states. Upper Iowa offers strong programs in education, the sciences, and business. The university is on the semester schedule, with two eight-week "mini-terms" each semester and a three-week January interim. Marketing, management, social science, and biology/conservation are among the undergraduate programs available. A three-year accelerated degree program is available for academically talented, high-achieving individuals. In addition, the university offers a Master's Degree in business Leadership. An outstanding faculty offers higher education in a coeducational, non-denominational environment. An ongoing landscaping and renovation project at the Fayette campus will add a new

theatre, women's residence hall, and nature trails along the Volga River in the next few years.

Upper Iowa's total enrollment of 3,175 includes the following: on-campus students; students enrolled in off-campus centers in Calmar, Des Moines, Manchester, Newton, and Waterloo (Iowa), in Madison, Milwaukee, Prairie du Chien, Wausau and Janesville (Wisconsin), at Fort Riley (Kansas), Fort Polk (Louisiana), Fort Benning (Georgia), and Fort Irwin (California); and students enrolled in a worldwide external degree program. The university is accredited by the North Central Association of Colleges and Schools.

VENNARD COLLEGE

Blake J. Neff, Ph.D., president; University Park 52595; 515/673-8391

Vennard College is an interdenominational Bible College located on an 80-acre campus in University Park, Iowa, accredited by the American Association of Bible Colleges.

Vennard College offers the Bachelor of Arts degree with majors in: Bible, Christian education, social science, psychology/human relations, missions, church music, and pastoral ministry. It offers cooperative baccalaureate programs in: teacher education, nursing, and industrial technology for missionaries. Programs leading to the Associate of Arts degree are offered with concentrations in: Bible, Christian education, general education, and sacred music. The college's curriculum is comprised of religious, professional, and general education courses. Its programs are planned for those preparing for careers in church-related or service-related vocations.

Vennard College has a faculty of 10 and a student body of about 125 students.

WALDORF COLLEGE

Dr. William Hamm, president; Forest City 50436; 515/582-2450

Founded in 1903, Waldorf College is a Lutheran-related residential college of liberal arts and sciences. Most of the 550 students are enrolled in the junior college program and intend to transfer upon completion of the associate degree. The College also offers innovative three-year bachelor of arts degree programs in communication and business.

The College has received national attention for its Honors Program and Academic Achievement Center, and almost every year one of its students receives some kind of prestigious national academic recognition.

WARTBURG COLLEGE

Robert Vogel, president; Waverly 50677-0903; 319/352-8200

Wartburg College, founded in 1852, is a four-year, coeducational liberal arts college of the Evangelical Lutheran Church in America. Its enrollment of 1,400 includes students from approximately 30 states and 20 countries. Dedicated to challenging and nurturing students for lives of leadership and service, the college is characterized by vigorous academic expectations within an environment of strong personal support.

Wartburg is accredited by the North Central Association of Colleges and Secondary Schools, the Council on Social Work Education, the National Council for the Accreditation of Teacher Education, the National Association of Schools of Music, and the National Association for Music Therapy. The college has approximately 90 full-time faculty members and a student-faculty ratio of 14:1.

Wartburg awards Bachelor of Arts, Bachelor of Music, and Bachelor of Music Education degrees. It offers more than 30 academic majors, plus several pre-professional and cooperative programs. The Wartburg social work program, established in 1945, was the first undergraduate social work program in the state. Wartburg is the only private college in Iowa to offer a major in music therapy.

The 4-4-1 academic calendar includes a May term that provides unique opportunities for off-campus, internships, and field experiences. The college's global and multi-cultural studies program offers cultural immersion and study programs throughout the world. Through the Wartburg West program, students can spend a term, in Denver, Colorado, where they participate in an internship and explore urban life and issues through academic course work. The Wartburg Institute for Leadership Education cultivates students' gifts and talents for leadership through academic courses, mentoring relationships, and community partnerships.

Wartburg is consistently included among the nation's most select colleges by *Peterson's Competitive Colleges* and is listed among the top 164 national liberal art

colleges in *U.S. News & World Report's* annual "Best Colleges" survey. It also is cited in the John Templeton *Honor Roll for Character Building Colleges*.

The number of Wartburg graduates who have found jobs or been accepted into graduate and professional schools within seven months of graduation has averaged 96 percent over the past six years.

At the center of Wartburg's 187-acre campus stands Old Main, built in 1880, renovated in 1986, and now listed in the *National Register of Historic Places*. Buildings constructed since 1990 include the Fine Arts Center, the Wartburg Chapel, Grossmann Hall, and the Classroom/Technology Center. An extensive skyway system connects the Student Union to many campus buildings.

WARTBURG THEOLOGICAL SEMINARY

Roger W. Fjeld, Ph.D., president; Dubuque 52003; 319/589-0200

Wartburg Theological Seminary, 333 Wartburg Place, Dubuque, established in 1854, is a school for the education and training of men and women for the ministry in the church. Offering a three-year course in Biblical and theological studies beyond the level of college graduation and one year of practical training in the field, it confers the degrees of Master of Divinity, Master of Arts, and Master of Sacred Theology, and is accredited by the American Association of Theological Schools and the North Central Association. It is owned and operated by the Evangelical Lutheran Church in America and has a student body of 235 and a faculty of 20.

WESTMAR UNIVERSITY

Glenn Balch, Ph.D., president; Le Mars 51031; 712/546-7081

Westmar University, "Open University of America," is a four-year liberal arts and sciences university which offers its students a world of opportunities. Multicultural experiences are abundant on the Le Mars campus where international students comprise almost 35% of the student body. A student's education process at Westmar allows for personal growth and experience that are desired in today's global society.

Long-range university plans include innovative distance learning which will make educational opportunities available to students of all ages around the world, as well as students seeking the learning experience offered in a traditional, on-campus setting.

Disciplinary, interdisciplinary, and student-initiated majors are offered at Westmar. Majors are divided into seven academic divisions including: Business and Communications, Fine Arts, Human Development, Humanistic Studies, Integrative Studies, Natural Sciences, and English as a Second Language. Students may earn Bachelor of Music Education, Bachelor of Fine Arts, and Bachelor of Applied Science degrees. Westmar's faculty members (many with international credentials) make the Westmar learning experience a personal one.

The University calendar is two semesters and summer school. Evening classes also are offered. The student population represents 14 foreign countries and 26 states in the United States. The convenient 83-acre campus includes 14 major buildings.

WILLIAM PENN COLLEGE

John D. Wagoner, president; Oskaloosa 52577; 515/673-1076

William Penn is a four-year, coeducational, Quaker, liberal arts college stressing the practical usage of the Bachelor of Arts degree in all of the 19 majors and 14 composite majors.

William Penn College emphasizes liberal arts learning in a Quaker setting as the foundation of its undergraduate educational experience, with special strength in teacher education, industrial technology, business administration, physical education, and applied computer science.

Programmed and gradual enrollment growth for the past several years has brought the enrollment to approximately 516 full-time students, with an additional 60 part-time students. The academic program includes a continuing education program offering degree track and non-track courses in the evening. With a student to faculty ratio of 13:1, the college has a two-semester curriculum with courses also offered during summer session.

Fully accredited by the North Central Association of Colleges and Secondary Schools, William Penn College was founded in 1873 by the Iowa Yearly Meeting of the Society of Friends (Quakers).

STATE SCHOOLS

IOWA BRAILLE AND SIGHT SAVING SCHOOL

Dennis Thurman, superintendent; Vinton 52349; 319/472-5221

The mission of the Iowa Braille and Sight Saving School (IBSSS) is to provide direct educational services to children and youth with visual impairments in the state of Iowa as well as to serve a leadership and resource role in statewide efforts to meet the needs of all children with visual impairments in the state. This role is carried out through cooperative efforts with all appropriate state agencies, area education agencies, and local education agencies. It is recognized that the mission of the Iowa Braille and Sight Saving School is a part of the continuum of services in the state delivery system.

Consistent with all appropriate sections of the *Code of Iowa* and the policies of the Board of Regents of the state of Iowa, the educational mission of the Iowa Braille and Sight Saving School is to provide an appropriate individual education program for children and youth with visual impairments who require the comprehensive programs provided by the school, whether enrolled as residential students or as part of the outreach program of the school.

The educational programs of the Iowa Braille and Sight Saving School will be consistent with the philosophy, reflected in federal and state legislation, that disabled and nondisabled children and youth be educated together to the greatest extent possible. IBSSS assumes responsibility for providing an education for the visually impaired, including those with additional challenges, for whom the comprehensive educational programs of the school are most appropriate. The programs at the school are consistent with the philosophy of a continuum of services to disabled children and youth as mandated by federal and state law.

The educational programs of the Iowa Braille and Sight Saving School are based on the premise that the school exists to serve its students by providing a learning environment which maximizes each child's potential to become a contributing member of society. Enhancing the development of communication skills, knowledge, self-realization, human relationships, economic independence, and a sense of civic and social responsibility are among the many programmatic areas of the school. The needs of each child are determined individually by a team approach which includes appropriate professional staff, school leadership personnel, parents, and others working with the child.

The scope of the educational program includes provisions for the visually impaired from early childhood through secondary education. Among the options available for any student enrolling are full-time residential placement, day placement, summer programming and other short-term residential options to meet specific needs. Residential students also have available activities and experiences on a 24-hour basis as an integral part of their programs.

The Iowa Braille and Sight Saving School also recognizes its role in providing services to children with visual impairments throughout the state of Iowa. The school serves as a state outreach and demonstration center for the education of the visually impaired. In this role, the school has a central and vital mission in the statewide education of the visually impaired and provides outreach services to other educators, related field professionals, parents, and all interested citizens of the state. This role affords the opportunity for the community at large to draw upon the specialized program and services available from IBSSS. These services are also available to all other regents' schools and universities, area education agencies, local education agencies, and all other public and private agencies.

Specific resource services are available to support such activities as the assessment, counseling and educational planning for children and youth with visual impairments. The development, use and dissemination of instructional materials and technological advances are part of the outreach services available from IBSSS. Other services included in the outreach program of the school are assistance with the development of programs to teach specialized skills and parent education.

Information services are provided to help foster public understanding of the causes, implications, and prevention of blindness and visual impairments and about the potential of blind persons.

IBSSS is governed by the state Board of Regents, funded by appropriations from the legislature and accredited by the North Central Association of Schools and Colleges. IBSSS takes affirmative action and offers equal opportunity in its services.

Future programs of IBSSS will be determined by the ongoing evaluation of existing programs and an analysis of developing needs, both within the school and throughout the state of Iowa. Programs will be developed, modified, or eliminated based on the assessed needs and the most effective uses of resources. The school remains flexible

so as to respond quickly and effectively to the needs of children and youth with visual impairments in the state of Iowa.

IOWA SCHOOL FOR THE DEAF

William P. Johnson, Ph.D., superintendent; Council Bluffs 51503; 712/366-0571, voice or TDD

Iowa School for the Deaf (ISD) is a state, tax-supported school open to all students in Iowa under 21 years of age whose hearing loss is too great for them to progress satisfactorily in a regular or modified public school program.

Located on a beautiful 120-acre campus three and one-half miles south of downtown Council Bluffs on Highway 275, the school's educational program is designed to provide successful and satisfying learning experiences which promote balanced intellectual and social growth.

Total communication programming assists each student in the education effort so that social interaction skills, as well as the concept development of each student, can evolve to maximum potential possible.

No charge is made to residents of Iowa for room, board, laundry, tuition, transportation, and limited medical and dental care. The school is governed by the State Board of Regents.

Through its fast-growing mainstream and off campus programs, Iowa School for the Deaf works cooperatively with area schools to provide the opportunity for hearing-impaired students to attend classes in the public school system. Conversely, students from Council Bluffs and other southwest Iowa school districts attend classes in ISD's vocational department through a "reverse mainstream" program.

Iowa School for the Deaf works closely with the state vocational rehabilitation division to help place students in college, advanced trade schools and industry upon completion of the school's curriculum. In short, ISD strives to prepare all the students entrusted to its care to live successfully, happily, and effectively in today's world.



The Halloween tradition of trick-or-treating is alive and well at the Iowa School for the Deaf in Council Bluffs.

COMMUNITY COLLEGES

Al Ramirez, Ed.D., director; Iowa State Department of Education, Grimes State Office Building, Des Moines 50319; 515/281-3436

The Iowa 61st General Assembly in 1965 approved legislation permitting the development of a statewide system of postsecondary educational institutions, identified as merged area schools, operated under the direction of the State Board of Education. The boards of education of county school systems were authorized to plan for the merger of county school systems, or parts thereof, to develop a merged area. Each merged area was required to have a minimum of 4,000 public and private pupils in grades nine through twelve. The merged areas were authorized to develop area schools as either area colleges or area vocational schools.

The legislation permitting the development of the two-year colleges provided a procedure whereby the public junior colleges operated by local public school districts could be integrated into the community college system. There were 16 public junior colleges operating in Iowa at the time the community colleges were organized. The first public junior college in Iowa, Mason City Junior College, was organized in 1918. All 16 public junior colleges merged with these new institutions.

The Department of Education was to direct the operations of the development of merged area schools as either community colleges or area vocational schools (Chapter 260C of the *Code of Iowa*). Merged area schools were also referred to as "area vocational or technical schools," or "community colleges," depending on their primary mission.

The statement of policy contained in the original enabling legislation and amended in 1967 and 1985, 1990, and 1993 identifies the following categories as appropriate educational opportunities and services to be provided:

1. The first two years of college work including pre-professional education.
2. Vocational and technical training.
3. Programs for in-service training and retraining of workers.
4. Programs for high school completion for students of post-high school age.
5. Programs for all students of high school age who may best serve themselves by enrolling for vocational and technical training while also enrolled in a local high school, public or private.
6. Programs for students of high school age to provide advanced college placement courses not taught in a student's high school.
7. Student personnel services.
8. Community services.
9. Vocational education for persons who have academic, socio-economic or handicaps which prevent succeeding in regular vocational education programs.
10. Training, retraining, and all necessary preparation for productive employment of all citizens. Vocational and technical training for persons who are not enrolled in a high school and who have not completed high school.
11. Vocational and training for persons who are not enrolled in a high school and who have not completed high school.
12. Developmental education for persons who are academically or personally under-prepared to succeed in their program or study.

Standards were developed in 1965 to facilitate the development of these postsecondary institutions. A new state accreditation process based on evaluation criteria were developed and approved by the Iowa State Board of Education in 1994.

The provision for funding of area schools was provided through a combination of federal, state, and local funds, and students' tuition. Funding includes a local tax of 20 1/4 cents per \$1,000 of assessed value on property within the merged area for operational funds and an additional tax not exceeding 20 1/4 cents per \$1,000 of assessed value for the purchase of sites and construction of buildings. The levy for sites and construction must be approved by the voters in the merged area for a period not to exceed 10 years. General state aid was distributed to community colleges on the basis of line item appropriations by the General Assembly until 1986 when a state foundation aid formula was approved by the General Assembly. The individual community colleges have the authority to establish tuition. Tuition for residents of Iowa, however, is not to exceed the lowest tuition rate per semester, or the equivalent, charged by the three state universities.

There are currently 15 comprehensive community colleges serving the 15 merged areas, including all of the 99 counties in Iowa. The 73rd General Assembly in 1990 changed the name — "merged area schools" to "community colleges" and a statutory council to the State Board of Education, the Community College Council, was established to advise the board on significant community college issues. With the establishment of new evaluative criteria authorized by legislation in 1990, the State Board of Education has sole responsibility for approval of community colleges.

Nine of the community colleges have developed multi-campus institutions. Eight of these community colleges merged with pre-existing public junior colleges and five of the nine have also developed additional attendance centers more convenient to large population centers. A total of 30 major campuses are now operated by community colleges with additional programs located on numerous smaller, satellite attendance centers throughout the merged areas.

Community colleges offer a wide variety of instructional services depending on local needs in the individual merged area. The services are offered through the three major instructional divisions of adult education, vocational-technical education, and arts and sciences education. The adult education division includes adult basic education, high school completion courses for adults, and continuing and general education courses of interest to adults. Vocational education programs include supplementary courses for employed individuals who are in need of occupational upgrading and preparatory programs to prepare individuals for immediate employment or for further education. Arts and sciences programs are the equivalent of the first two years of a four-year college program. In addition, the community colleges provide a wide variety of services to students, including those with disabilities, who are educationally or economically disadvantaged, and have other special needs. Community colleges provide a broad array of services to their communities, including a major focus on training and retraining for business and industry.

Enrollment for all community colleges during the 1994 fall term was 58,514 (excluding adult education and secondary programs operated at local high schools). This enrollment includes most of the fulltime enrollment of community colleges and is comparable to enrollments reported by other postsecondary educational institutions. Total enrollment for the 1993-1994 school year, including adult education registrations (subject to some duplication), was 704,800. The total fulltime equivalent of all students in community colleges during the 1993-1994 school year was 73,189.

AREA I

NORTHEAST IOWA COMMUNITY COLLEGE

Don Roby, president; Calmar 52132/Peosta 52068; 319/562-3263

Northeast Iowa Community College (NICC) is a comprehensive community college serving the transfer, technical, and vocational education needs of northeast Iowa residents, businesses, and industries. Fall 1994 enrollment in credit courses was 2,586. Over 45,000 registrations were recorded in continuing education last year. With campuses at Calmar and Peosta, Northeast Iowa Community College offers over 50 programs leading to Associate in Arts, Associate in Science/Career Option, Associate in Applied Science, or Associate in Applied Arts degrees, and diplomas. Students may major in a wide variety of business, health, industrial technology, and agriculture fields. Unique areas such as Nondestructive Testing and John Deere Ag Tech are available. Recent surveys have shown that employers are very satisfied with the quality education that students receive at Northeast Iowa Community College. Students may attend classes full or part-time. Financial aid is available to qualified students. Child care is available on both campuses. NICC is fully accredited by North Central Association of Colleges and Schools.

AREA II

NORTH IOWA AREA COMMUNITY COLLEGE

David L. Buettner, Ph.D., president; Mason City 50401; 515/423-1264

North Iowa Area Community College (NIACC) has served North Iowa for over 75 years. The college, which began as Mason City Junior College in 1918, was the first public two-year college in Iowa. The college has been accredited by the North Central Association of Colleges and Schools since 1919. The main campus encompasses over 500 acres of land, including contemporary facilities, an agronomic demonstration center, athletic fields, residence halls and student apartments, and scenic lakes. NIACC also operates community education centers in Charles City, Hampton, Lake Mills, Garner and soon-to-be in Osage. The college offers the first two years toward a bachelor's degree in most fields, over 30 technical career programs, and an array of continuing education offerings. Degrees offered include the Associate in Arts, Associate in Science, Associate in General Studies, and Associate in Applied Science. Approximately 70,000 enrollments are recorded by the Continuing Education Division each year, and credit students number just under 3,000.

AREA III**IOWA LAKES COMMUNITY COLLEGE**

James E. Billings, president; Estherville 51342; 712/362-2601

Iowa Lakes Community College was organized on January 12, 1967, and merged with the former Estherville Junior College on July 1, 1968, and with Emmetsburg Community College on July 1, 1970. The college offers a two-year, college parallel program; pre-professional programs; 19 career-option programs that lead directly into employment or to higher education; 24 vocational-technical programs of from one to two years in length; part-time educational programs for adults; high school completion and high school equivalency programs; secondary exploratory programs; and evening/weekend programs. Programs are conducted at centers located throughout the five-county area. The college has two principal campuses at Emmetsburg and Estherville—with outreach centers at Spencer, Algona, Spirit Lake, and Swea City that receive all college courses from the ITFS television system of the college. The college is accredited by the North Central Association of Colleges and Schools. Graduates receive an Associate in Arts or Associate in Science degree upon completion of technical programs, and diplomas upon completion of vocational programs. Total enrollment for the 1994 fall term was 2,700, and the full-time professional staff numbered 135.

AREA IV**NORTHWEST IOWA COMMUNITY COLLEGE**

Carl H. Rolf, Ph.D., president; Sheldon 51201; 712/324-5061; WATS 1/800/352-4907

Northwest Iowa Community College was organized April 27, 1966. The college is fully accredited by the North Central Association of Colleges and Schools. It offers over 30 career education program options as well as college parallel curricula that is equivalent to the first two years of a baccalaureate degree. Graduates from college parallel receive an Associate in Arts degree, while those from career-option programs receive an Associate in Science degree. Students who complete vocational/technical programs receive an Associate in Applied Science degree, diploma, or certificate. In continuing education, nearly 25,400 enrollments were recorded in fiscal 1994 in career supplemental, preparatory, continuing and vocational educational short courses. An economic development unit provides extensive educational services to business and industries in the area. The full-time enrollment for the 1994 fall term was 574 students. The college is located on a 146-acre campus one mile west of Sheldon with an adjacent 117 acres of farmland.

AREA V**IOWA CENTRAL COMMUNITY COLLEGE**

Robert A. Paxton, Ed D., president; Fort Dodge 50501; 515/576-7201

Iowa Central Community College, which was organized in April 1966, merged the former public junior colleges in Eagle Grove, Fort Dodge, and Webster City. There are now four college centers with the addition of Storm Lake in 1976. The college serves a nine-county area consisting of: Buena Vista, Calhoun, Greene, Hamilton, Humboldt, Pocahontas, Sac, Webster, and Wright. Iowa Central has received accreditation by the North Central Association of Colleges and Schools. The college offers a variety of programs — college parallel programs as well as 9 career option programs, and 15 programs in applied sciences and technologies. There are 15 secondary career programs offered in cooperation with local high schools. ICTN and ITFS are the college's telecommunication system serving the major population centers and all school districts of Area V. Cooperative agreements with 43 of 45 schools in the nine-county area provide part-time educational programs for many adults. The college has an academic building at the Eagle Grove and Storm Lake centers a center on the 114-acre site in Fort Dodge where dormitory facilities are available and buildings on a 15-acre site in Webster City. Graduates receive an Associate in Science degree from one of the nine career-option programs; an Associate in Applied Science degree upon graduation from a program of two or more years in the applied sciences and technologies area; and a certification of graduation upon completion of an applied science and technology program of less than two years. The enrollment for the 1994 fall term was 3,136. More than 32,000 persons were enrolled in adult education programs and activities during 1993-1994. The professional staff numbered 173.

AREA VI

IOWA VALLEY COMMUNITY COLLEGE DISTRICT

Paul A. Tambrino, Ed. D., president; Marshalltown 50158; 515/752-464

Iowa Valley Community College District (IVCCD), organized July 9, 1966, merged the former public junior colleges in Iowa Falls and Marshalltown. Both colleges are accredited by the North Central Association of Colleges and Schools. The colleges offer two-year, college parallel and pre-professional programs and 18 career option programs of one and two years. There are 24 vocational-technical programs as well, and many part-time and special educational opportunities for adults of the merged area. Each college offers a complete array of clubs and athletics, including football at Ellsworth. All of the 16 school districts within IVCCD's territory cooperate in an extensive program of adult and continuing education, with approximately 35,000 enrollments annually. Ellsworth Community College (ECC) is located in Iowa Falls on a 23.7 acre campus with dormitories for men and women. The health and physical education facility includes an indoor swimming pool, and new construction on the campus includes a classroom and a student center/administration facility. Marshalltown Community College is located on a 209-acre campus. Although the campus is fairly new, bond issue funding approved by voters in 1989 financed expanded classrooms, an enlarged and updated library/media center, a new student center and more. Four associate degrees are awarded graduates from the arts and science technical programs, and diplomas are granted graduates of the vocational programs. The full-time enrollment for the 1995 fall term was 2,001 and the full-time professional faculty numbered 77.

AREA VII

HAWKEYE COMMUNITY COLLEGE

Phillip O. Burry, Ph.D., president, Waterloo 50704; 19/296-2320

Hawkeye Community College was organized May 25, 1966, under the name Hawkeye Institute of Technology. As of July 1, 1993, the institution was officially named Hawkeye Community College. The comprehensive community college offers 45 applied science and technology programs, generally one semester to two years in length, arts and sciences transfer courses, and more than 2,300 continuing education courses for adults through the Open Campus. The main campus is located on a 320-acre site south of Waterloo with eight classroom buildings and two administrative/support services buildings. The Metro Campus is located at 844 West Fourth Street in Waterloo and houses Adult Basic Education, GED programming, New Directions, Senior Companion, credit programming and other specialized services. The Evansdale Center, 157 South Roosevelt Road, Evansdale, features Open Campus training and development programs for area business and industry. The Open Campus also operates programs in cooperation with many of the public school districts in Area VII, with classes at sites throughout the area. The college manages an interactive telecommunications system networking training programs across 10 Iowa counties the state, the nation and the world. Hawkeye is the administrative body for the Jobs Training Partnership Act (JTPA) in Area VII. The college is accredited by the North Central Association of Colleges and Schools and numerous specialized professional accrediting bodies, and is approved by the Iowa Department of Education. From pre-enrollment through graduation, students receive a broad range of personal, academic, and placement support services through the Educational Service Center. Graduates are awarded an Associate in Applied Science degree, Associate in Applied Arts degree Associate in Arts degree, Associate in Science degree, Associate in General studies degree, diploma or certificate depending upon their program or major. The credit enrollment for fiscal 1994 was 4,986 full-time and 2,610 part-time students, with continuing education enrollment at 65,823. The full-time professional staff including 36 JTPA staff, numbers 209.

AREA IX

EASTERN IOWA COMMUNITY COLLEGE DISTRICT

John T. Blong, Ph.D., chancellor; Davenport 52801; 19/22-5015

Clinton, Muscatine, and Scott Community Colleges comprise the Eastern Iowa Community College District, which was organized on March 16, 1966, merging former public junior colleges in Clinton and Muscatine and the vocational-technical school

sponsored by the Davenport Community School District. In 1979, the district acquired the former Palmer Junior College in a merger with Scott. The North Central Association has granted full 10-year accreditation to the colleges which offer a two-year Associate of Arts college parallel program, thirty-five certificate, diploma, or Associate in Applied Science degree vocational-technical programs from four weeks to two years in length, and more than 400 vocational, leisure, and general interest Community Education classes for adults, Adult Basic Education (ABE), High School Completion (HSC), and English as a Second Language (ESL) programs are available in the merged area. The colleges operate on a 12-acre site in Clinton, a 22-acre site in Muscatine, and a 181-acre site in Bettendorf, the Scott Community College Urban Center and the Career Assistance Center in downtown Davenport, and a permanent extension site in Jackson County. The district also operates programs at Bellevue and more than 126 provisional sites throughout the merged area, and has a number of jointly administered programs with public school districts, and cooperative agreements with regional post secondary institutions and the private sector. The enrollment for fiscal 1994 was 3,038 full-time and 6,942 part-time students, and more than 49,649 adult and continuing education participants. The full-time professional staff numbers 217. The district also operates the East Central Iowa Small Business Development Center (SBDC) and the Eastern Iowa Business and Industry Center (EIBIC) in downtown Davenport.

AREA X

KIRKWOOD COMMUNITY COLLEGE

Norm Nielsen, Ph.D., president; Cedar Rapids 52406; 319/398-5411

Kirkwood is accredited by the North Central Association of Colleges and Schools. It provides a comprehensive range of programs within Applied Science and Technology, Arts and Sciences, and Community/Continuing Education divisions. The college offers 66 programs in Applied Science and Technology division, 48 Arts and



Overview photo of Kirkwood Community College, Cedar Rapids Campus. The college was named after Samuel J. Kirkwood, Iowa's "Civil War Governor" and proponent of education.

Sciences major transfer areas, and 16 career option programs. In addition, the Community/Continuing Education division offers extensive programming and contracted training services. Kirkwood learning centers are located in each of the seven counties in the service area, linked by the Kirkwood Telecommunications System (KTS), an interactive television teaching system, and the Iowa Communications Network (ICN). Kirkwood graduates receive an Associate of Arts or Science degree upon graduation from the college transfer programs. Students in The Applied Science

and Technology division receive an Associate in Applied Science degree, or a certificate or diploma, depending on the program in which they are enrolled. The college enrolled over 9,000 students for the 1995 spring semester. Kirkwood employs a full-time work force of 549.

AREA XI

DES MOINES AREA COMMUNITY COLLEGE

Joseph A. Borgen, Ph.D., president; Ankeny 50021; 515/964-6260

Des Moines Area Community College is a publicly supported two-year institution serving the Des Moines metropolitan area and surrounding 11 counties. It is the mission of the college to offer quality programs and courses to meet the different community interests, student abilities and personal objectives of citizens all ages and levels of education, for the purpose of improving the quality of life, the economic conditions, and the public welfare of our state. Des Moines Area Community College (DMACC) was officially created March 18, 1966. The college is a multi-campus operation with the campuses located in Ankeny Boone, Carroll, downtown Des Moines, and Newton. The college is accredited by the North Central Association of Colleges and Secondary Schools. DMACC offers more than 60 career programs, a college parallel program equal to the first two years of a baccalaureate degree and developmental courses to brush up on basic skills. Programs are offered on both a full-time and part-time basis. The enrollment averages over 11,000 students per year. Graduates may receive an Associate of Arts or Associate in Science degree upon completing the two year college parallel program. Graduates of the two year career education programs receive an Associate of Applied Science degree, and graduates of the one year programs receive a diploma. Short term certificate programs are also available. DMACC also offers a variety of continuing education courses to assist workers upgrade their job skills. The Economic Development Group works extensively with business and industry to provide quality training to new or existing employers. The Advanced Technology Center offers state-of-the-market technical assistance and training to the manufacturers in central Iowa.

AREA XII

WESTERN IOWA TECH COMMUNITY COLLEGE

Robert E. Dunker, Ph.D., president; Sioux City 51106; 712/274-6100

Western Iowa Tech Community College is a publicly supported comprehensive community college serving the Iowa counties of Cherokee, Crawford, Ida, Monona Plymouth and Woodbury, with a combined population of about 170,000. The college's mission is to make a positive difference in people's lives by helping them identify and achieve realistic goals through excellent educational opportunity. By providing a stimulating academic environment, responsive to technological, economic, and social change, the college prepares students for lifelong roles as effective citizens in our democratic and multi-cultural society. Western Iowa Tech Community College is accredited by the North Central Association of Colleges and Secondary Schools. It was organized on December 8 1966, and its first classes began on January 27, 1967. The college serves Merged Area XII from a main campus in Sioux City, and satellite campuses in Ida Grove Lawton, Mapleton, Cherokee, Denison and the Southern Hills Mall in Sioux City. Individualized learning centers are maintained in Sioux City, Denison and Le Mars. The college offers over 60 career and transfer education programs, liberal arts, and a full range of community and continuing education. The Center for Workforce Enhancement provides customized training and economic development services to the business community. Associate of Arts, Associate of Science, and associate of Applied Science degrees diplomas and certificates are awarded to its graduates. Credit enrollment for the 1994 fall semester was 2,664. Noncredit enrollments average 40,000 registrations per year. Graduate placement rate is consistently over 95%.

AREA XIII

IOWA WESTERN COMMUNITY COLLEGE

Dan Kinney Ph.D., president; Council Bluffs 51502; 712/325-3201

Iowa Western Community College, organized May 26, 1966, merged with the former public junior college at Clarinda on July 1, 1966. The college is accredited by the North Central Association of Colleges and Schools. The college offers two-year college

transfer programs, including an innovative evening and weekend college program for employed adults, and 48 career programs ranging in length from one to four semesters. In addition, Iowa Western offers arts and sciences and vocational programs for high school students. The college also offers part-time educational programs for adults in its seven-county merged area. Main attendance centers are located at Council Bluffs and Clarinda with other centers situated at Atlantic, Harlan, Shenandoah, and Woodbine. Degrees granted include the Associate of Arts, Associate of Applied Science, and Associate of Science. A diploma or certificate is granted upon the completion of selected programs. Full-time equivalent enrollment in 1993-1994 was 6,328. Adult and continuing education enrollments exceeded 40,000 during the same period. The college employs 300 full-time professional staff.

AREA XIV

SOUTHWESTERN COMMUNITY COLLEGE

Richard L. Byerly, Ph.D., president; Creston 50801; 515/782-7081; Iowa WATS; 1/800/247-4023

Southwestern Community College began operation as part of Iowa's community college system on July 1, 1966. It is a comprehensive two-year public institution approved by the Iowa Department of Education and fully accredited by the North Central Association of Secondary Schools and Colleges. The Associate of Arts degree is granted to students who complete the college parallel program, the Associate of Science degree is granted to students who complete programs which have the option of being terminal or transfer, and diplomas are granted to students who complete all courses of career education programs. Adult education programs are held throughout the eight-county merged area. The full-time enrollment for the 1992 fall semester was 864 and the total enrollment was 1,374. Full-time professional staff number is 68. The college is located on a 400-acre site in Creston with dormitories for both men and women.

AREA XV

INDIAN HILLS COMMUNITY COLLEGE

Lyle Heller, Ph.D., president; Ottumwa 52501; 515/68-5111; WATS 1/800/726-2585

Indian Hills Community College provides students with a high quality, state-of-the-art education in both the technologies and the arts and sciences college transfer program.

Graduates of our technical programs enjoy high job placement and top salaries in their chosen fields. Students completing our arts and sciences curriculum excel in the classroom as they transfer to four-year colleges and universities.

Enrollment for the 1994 Fall term totaled 3,237 students on our campuses in Ottumwa, Centerville, and the Ottumwa Industrial Airport. More than 73 percent of the college's students are from the 10 counties that comprise the Indian Hills district and 90 percent of our students are Iowa residents.

Indian Hills offers innovative instruction in 36 technical programs, the arts and sciences, adult and continuing education courses, and economic development activities to meet the needs of our constituents. Indian Hills is nationally-recognized for outstanding instruction in numerous fields, including its laser/electro-optics, robotics/automation, electronics/telecommunications, computer systems/networks, computer programming, and physical therapist assistant programs. The college is fully accredited by the North Central Association of Colleges and Schools.

Because Indian Hills is interested in helping students attain their goals, a variety of services are offered at the college's SUCCESS Center. The center served 2,612 students during the past year with free tutoring, developmental classes, and career counseling.

In addition to Indian Hill's top quality and caring staff, the facilities are comfortable and state-of-the-art to maximize student learning. The \$6.6 million Advanced Technology Center is the only facility of its type in the Midwest. Efner Academic Hall, dedicated in October of 1986, provides students with beautiful classrooms and laboratories. The Hellyer Student Life Center, also completed in October of 1985 offers unsurpassed leisure opportunities for students and staff. The Bennett Regional Training Center is the hub of Area XV's business and industry training and retraining needs. In addition to operating as a day care center for the children of staff and students, the new Early Childhood Development and Day Care Center is a laboratory site for students enrolled in child care programs.

Indian Hills offers on-campus housing for 496 students. Trustee Hall is the newest residence hall. The five-floor facility features a student center, bookstore, and four floor of dormitory rooms. Indian Hills serves as a cultural center for Southeast Iowa. Our art gallery regularly schedules nationally-acclaimed exhibits as well as showings by students and area artists. A variety of performing arts presentations of local and national acclaim are also held throughout the year.

AREA XVI

SOUTHEASTERN COMMUNITY COLLEGE

R. Gene Gardner, Ph.D., president; West Burlington 52655-0605; 319/752-2731

Southeastern Community College, a comprehensive multi-campus institution, was founded in July, 1966. On July 1, 1967, it merged with the former public junior colleges in Burlington and Keokuk. The college now has two major campuses located in West Burlington and Keokuk, as well as attendance centers in Fort Madison, which serves inmates of the Iowa State Penitentiary and the John Bennett Correctional Facility, and in Mount Pleasant, which serves inmates of the Medium Correctional Facility. Curricular offerings are comprehensive in nature, with two-year, college parallel programs being offered at both major campuses. Thirty-five vocational-technical preparatory programs and a wide variety of non-credit adult education courses are offered at various sites throughout the area. Graduates of the college receive either Associate in Arts or Associate in Science degrees upon completion of the college parallel program, Associate in Applied Science degrees upon completion of a technical program, and diplomas upon completion of a vocational program. An Associate in General Studies is also offered. Non-traditional students are served through an area-wide adult education program, as well as an independent learning center at both major campuses. The full-time enrollment for the fall of 1994 in credit courses was 1,611, and part-time was 1,035. Enrollment figures include both campuses.

AREA EDUCATION AGENCIES

Legislation creating the Area Education Agency (AEA) system placed Iowa among the nation's leaders in establishing regional, intermediate educational service units. In 1974, Senate File 1163 transformed the 79 county or joint county school systems into 15 AEAs, sharing common boundaries with Iowa's 16 area vocational-technical schools and community colleges. In 1982, the legislature allowed for the area education agency boundaries to be different than those of the community colleges and vocational-technical schools.

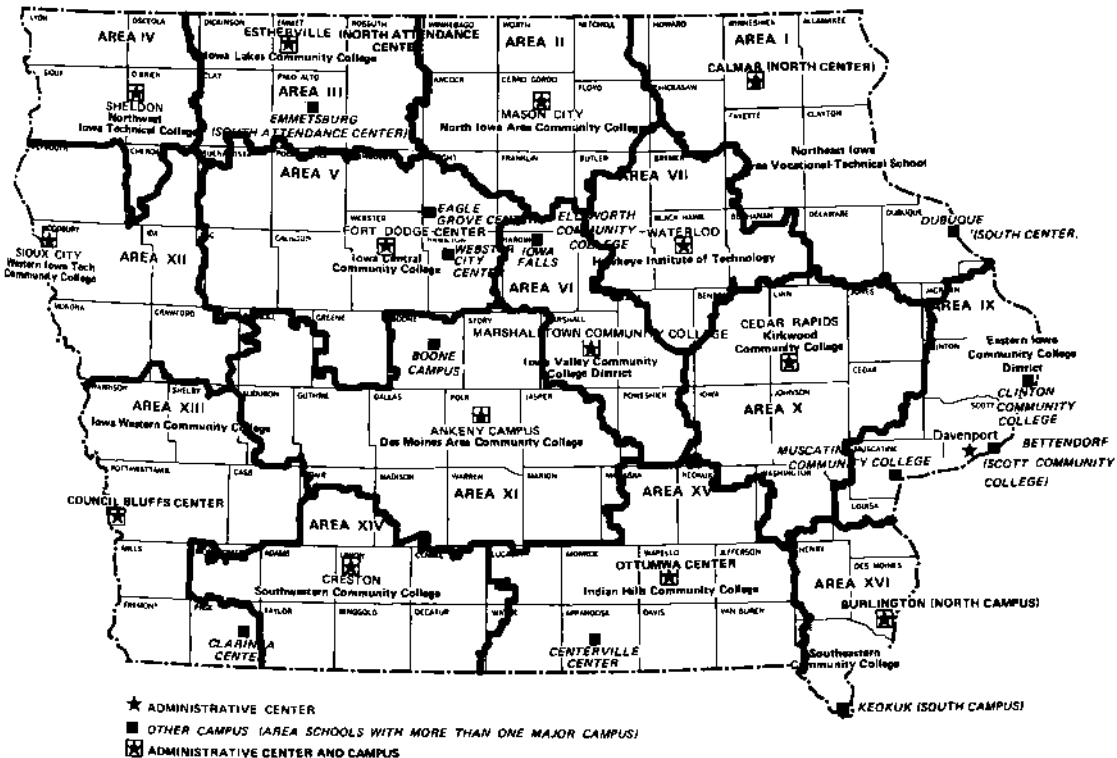

The move to establish area education agencies was based on the need to provide equitable educational services from district to district. The Iowa General Assembly established the system of AEAs to "provide an effective and economical means of identifying and serving children from under five years of age through grade twelve who require special education." AEAs offer programs and services that individual school districts may not be able to provide as efficiently, if at all.

Legislation defines the services of AEAs to pertain to three general areas: special education, media services, and educational services. Each of these services must be available to public and non-public school students. In addition, each AEA must have a media center containing a lending library of print and non-print materials, a professional library, a curriculum laboratory, media production capabilities, and a means of delivering materials. AEAs have become increasingly important in helping local districts meet new expectations for curriculum development, staff development, and long-range planning.

Each AEA is governed by a board of directors elected by local school districts. Each board member represents a director district, a geographic portion of the area which may contain one or several school districts. The number of director districts in each AEA varies from five to nine. The boards of directors annually approve budgets and program plans before submission to the Department of Education, and establish educational policy and administrative regulations.

Iowa's AEAs are funded by legislatively-controlled amounts of property tax dollars and state aid which "flow through" local school district budgets to the AEAs. Revenue comes directly to the AEAs from the state comptroller, but the amount appears in the budget of each district. In addition, AEAs may receive state and federal grants for specific projects, and may also provide some services on a contract basis for which tuition and fees may be assessed.

Area Education Agency 1 (Keystone)

Administrative Center, Elkader; 319/245-1480

Counties: Allamakee, Chickasaw, Clayton, Delaware, Dubuque, Fayette, Howard, and Winneshiek. Board president, Robert Brown; administrator, Donald W. Mueller, Ph.D. Assessed valuation: \$5,085,021,174 for 1992. Population of area education agency: 204,420 based on 1990 census. Size of area education agency: 5,056 square miles. Size of area education board: nine. Number of local districts: 26. School enrollment: public - 34,014, non-public - 7,775. Enrollment figures are as of September 1993.

Area Education Agency 2 (Northern Trails)

Administrative Center, Clear Lake; 515/357-6125

Counties: Butler, Cerro Gordo, Floyd, Franklin, Hancock, Mitchell, Winnebago, Worth, and Wright. Board president, Michael Swenson; administrator, Dr. Dale L. Jensen. Assessed valuation: \$4,025,657,333 for 1992. Population of area education agency: 123,427 based on 1990 census. Size of area education agency: 3,721 square miles. Size of area education agency board: nine. Number of local districts: 28. School enrollment: public - 22,144, non-public - 1,349. Enrollment figures are as of September 1993.

Area Education Agency 3 (Lakeland)

Administrative Center, Cylinder; 712/424-3211

Counties: Clay, Dickinson, Emmet, Kossuth, and Palo Alto. Board president, Dean Saunders; administrator, Dr. Albert N. Wood. Assessed valuation: \$2,777,268,171 for 1992. Population of area education agency: 73,419 based on 1990 census. Size of area education agency: 2,969 square miles. Size of area education agency board: seven. Number of local districts: 21. School enrollment: public - 12,995, non-public - 1,164. Enrollment figures are as of September 1993.

Area Education Agency 4

Administrative Center, Sioux Center; 712/722-4378

Counties: Cherokee, Lyon, O'Brien, Osceola, and Sioux. Board president, Edith Julius; administrator, J. Gary Hayden. Assessed valuation: \$2,113,652,818 for 1992. Population of area education agency: 67,436 based on 1990 census. Size of area education agency: 2,528 square miles. Size of area education agency board: seven. Number of local districts: 14. School enrollment: public - 11,307, non-public - 3,478. Enrollment figures are as of September 1993.

Area Education Agency 5 (Arrowhead)

Administrative Center, Fort Dodge; 515/576-7434

Counties: Buena Vista, Calhoun, Greene, Hamilton, Humboldt, Pocahontas, Sac, Webster, and Wright. Board president, Bruce Yungclas; administrator, William J. Garner. Assessed valuation: \$4,869,873,213 for 1992. Population of area education agency: 141,406 based on 1990 census. Size of area education agency: 5,135 square miles. Size of area education agency board: nine. Number of local districts: 33. School enrollment: public - 25,891, non-public - 2,233. Enrollment figures are as of September 1993.



Students and teacher from Newell-Fonda school discuss a production of a video with the assistance of an arrowhead AEA consultant.

Area Education Agency 6

Administrative Center, Marshalltown; 515/753-3564

Counties: Grundy, Hardin, Marshall, Poweshiek, and Tama. Board president, Susan Klaessy; administrator, Richard Ploeger. Assessed valuation: \$2,608,879,836 for 1992. Population of area education agency: 92,720 based on 1990 census. Size of area education agency: 2,473 square miles. Size of area education agency board: seven. Number of local districts: 16. School enrollment: public - 16,854, non-public - 400. Enrollment figures are as of September 1993.

Area Education Agency 7

Administrative Center, Cedar Falls; 319/273-8200

Counties: Black Hawk, Bremer, Buchanan, Butler, Chickasaw, Grundy, and Tama. Board president, Terry Fairchild; administrator, Ronald C. Dickinson. Assessed valuation: \$4,265,075,591 for 1992. Population of area education agency: 195,443 based on 1990 census. Size of area education agency: 2,742 square miles. Size of area education agency board: nine. Number of local districts: 25. School enrollment: public - 33,136, non-public - 4,213. Enrollment figures are as of September 1993.

Area Education Agency 9 (Mississippi Bend)

Administrative Center, Bettendorf; 319/359-1371

Counties: Cedar, Clinton, Jackson, Louisa, Muscatine, and Scott. Board president, Mary Rueter; administrator, Dr. Glenn M. Pelecky. Assessed valuation: \$6,843,343,235 for 1992. Population of area education agency: 270,749 based on 1990 census. Size

of area education agency: 2,505 square miles. Size of area education board: nine. Number of local districts: 23. School enrollment: public - 52,332, non-public - 4,153. Enrollment figures are as of September 1993.

Area Education Agency 10 (Grant Wood)

Administrative Center, Cedar Rapids; 319/399-6700

Counties: Benton, Cedar, Iowa, Johnson, Jones, Linn, and Washington. Board president, Lynne Cannon; administrator, Ronald S. Fielder. Assessed valuation: \$9,523,074,297. Population of area education agency: 355,330 based on 1990 census. Size of area education agency: 4,274 square miles. Size of area education agency board: nine. Number of local districts: 37. School enrollment: public and non-public - 64,047. Enrollment figures are as of September 1993.

Area Education Agency 11 (Heartland)

Administrative Center, Johnston; 515/270-9030

Counties: Audubon, Boone, Carroll, Dallas, Guthrie, Jasper, Madison, Marion, Polk, Story, and Warren. Board president, Nels Turnquist; administrator, Wayne Rand. Assessed valuation: \$15,858,229,579. Population of area education agency: 610,972 based on 1990 census. Size of area education agency: 6,563 square miles. Size of area education agency board: nine. Number of local districts: 56. School enrollment: public - 108,339, non-public - 7,948. Enrollment figures are as of September 1993.

Area Education Agency 12 (Western Hills)

Administrative Center, Sioux City; 712/274-6000

Counties: Cherokee, Crawford, Ida, Monona, Plymouth, and Woodbury. Board president, David Freese; administrator, Bruce E. Hopkins, Ph.D. Assessed valuation: \$4,327,411,709. Population of area education agency: 167,683. Size of area education agency: 3,877 square miles. Size of area education agency board: nine. Number of local districts: 27. School enrollment: public - 30,957, non-public - 3,961. Enrollment figures are as of September 1993.

Area Education Agency 13 (Loess Hills)

Administrative Center, Council Bluffs; 712/366-0503

Counties: Cass, Fremont, Harrison, Mills, Page, Pottawattamie, and Shelby. Board president, John Paul; administrator, James E. Blietz, Ed.D. Population of area education agency: 165,358 based on 1990 census. Size of area education agency: 4,538 square miles. Size of area education agency board: nine. Number of local districts: 32. School enrollment: public - 32,915, non-public - 1,487. Enrollment figures are as of September 1993.

Area Education Agency 14 (Green Valley)

Administrative Center, Creston; 515/782-8443

Counties: Adair, Adams, Clarke, Decatur, Montgomery, Ringgold, Taylor, and Union. Board president, Maurice Jones; administrator, Dr. Bob L. Steele. Assessed valuation: \$1,735,207,808 for 1992. Population of area education agency: 65,448 based on 1990 census. Size of area education agency: 3,854 square miles. Size of area education agency board: eight. Number of local districts: 22. School enrollment: public - 12,175, non-public - 118. Enrollment figures are as of September 1993.

Area Education Agency 15 (Southern Prairie)

Administrative Center, Ottumwa; 515/682-8591

Counties: Appanoose, Davis, Jefferson, Keokuk, Lucas, Mahaska, Monroe, Van Buren, Wapello, and Wayne. Board president, Harold L. Mick; administrator, Donald G. Roseberry. Assessed valuation: \$3,076,532,621 for 1993. Population of area education agency: 136,533 based on 1990 census. Size of area education agency: 4,758 square miles. Size of area education agency board: nine. Number of local districts: 25. School enrollment: public - 24,349, non-public - 1,161. Enrollment figures are as of September 1993.

Area Education Agency 16 (Great River)

Administrative Center, Burlington; 319/753-6561

Counties: Des Moines, Henry, Lee, and a portion of Louisa. Board president, David L. Barrett; administrator, Robert L. Bonta. Assessed valuation: \$2,445,377,907. Population of area education agency, 106,242 based on 1990 census. Size of area education agency: 1,604 square miles. Size of area education agency board: five. Number of local districts: 13. School enrollment: public - 19,394, non-public - 1,403. School enrollment figures are as of September 1993.

In 1924, Arthur and Alma Coffman cast their first general election votes - for Republican presidential candidate Calvin Coolidge. Liberty Township is in Clarke County near Osceola.

Photo by GARY FANDEL/Courtesy of the Des Moines Register

Elections

10



ELECTION DATES AND FILING DEADLINES

For more information contact: Office of the Secretary of State, Hoover State Office Building, Des Moines 50319; 515/281-5865 voice or TDD; or your county auditor.

School Elections

School elections are held annually on the second Tuesday in September. Nominating petitions are filed with the school secretary not more than 64 days nor less than 40 days before an election.

1995 School Election — September 12

1996 School Election — September 10

City Elections

City elections are held on the first Tuesday after the first Monday in November of each odd-numbered year. Some cities hold primary elections four weeks before the regular election and some cities hold runoff elections four weeks after the regular city election. Nominating petitions are filed with the city clerk not more than 71 days nor less than 47 days before an election.

1995 City Primary Election — October 10

1995 City Runoff Election — December 5

1995 City Election — November 7

Primary Elections

Primary elections are held on the first Tuesday after the first Monday in June of each even-numbered year for the members of political parties (Democratic and Republican) to nominate candidates for the general election ballot.

Candidates for federal, statewide, and legislative offices file their nomination petitions with the secretary of state. Nomination petitions for county and township offices are filed with the county auditor in the appropriate county.

1996 Primary Election Day — June 4

General Elections

General elections are held on the first Tuesday after the first Monday in November of each even-numbered year.

Candidates for offices to be filled at the general election may also be nominated by petition or by nonparty political organizations (groups other than the Democratic and Republican parties). Candidates for county and township offices file with the county auditor in the appropriate county.

After the primary election political parties may make nominations by convention for offices for which there was no one nominated at the primary or to fill vacancies on the general election ballot caused by the withdrawal or death of primary election nominees. The last day to file is the same as the deadline for nonpartisan nominations.

Nomination forms are free and may be obtained from the office where the papers are to be filed. There are no filing fees for any office.

1996 General Election Day — November 5

1996 Primary Election Calendar

Feb. 26 - First day for political party candidates for federal, statewide, and legislative offices to file nomination petitions with the secretary of state.

Mar. 4 - First day for political party candidates for county and township offices to file nomination petitions with the county auditor.

Mar. 15 - Last day for political party candidates for federal, statewide, and legislative offices to file nomination petitions with the secretary of state. The deadline is 5:00 p.m.

Mar. 27 - Last day for political party candidates for county and township offices to file nomination petitions with the county auditor. The deadline is 5:00 p.m.

1996 General Election Calendar

July 29 - First day for nonparty candidates and candidates nominated by petition for federal, statewide, and legislative offices to file nomination petitions with the secretary of state.

Aug. 5 - First day for nonparty candidates and candidates nominated by petition for county, township, nonpartisan, and all other offices to file nomination petitions with the county auditor.

Aug. 16 - Last day for candidates for federal, statewide, and legislative offices to file nomination petitions with the secretary of state. The deadline is 5:00 p.m.

Aug. 28 - Last day for candidates for county, township, and nonpartisan offices to file nomination petitions with the county auditor. The deadline is 5:00 p.m.

ABSENTEE VOTING

For more information contact: Office of the Secretary of State, Hoover State Office Building, Des Moines 50319; 515/281-5865 voice or TDD; or your county auditor.

You may apply for an absentee ballot with your county auditor if you are properly registered to vote and one or more of the following circumstances applies:

1. You expect to be absent from your precinct on election day during the time the polls will be open.
2. Through illness or physical disability you expect to be prevented from going to the polls.
3. You expect to be unable to go to the polls and vote on election day.

Your application must be in writing and must include:

1. Your signature.
2. Your residence (registration) address.
3. The address to which the ballot is to be mailed, if different from your residence address.
4. The name or date of the election.

Applications for absentee ballots must be received by the county auditor no later than the day before an election. Absentee ballot applications may be submitted by facsimile transmission (FAX) if the original is also sent. However, the ballots themselves may not be sent by facsimile transmission (FAX).

If you are a resident of a health care facility or hospital in the same county where you are registered, you may apply in writing as described above, and a ballot will be delivered to you by a bipartisan team. The ballot will also be returned to the Auditor's office for you.

Voted absentee ballots may be returned in person by the voter or the voter's designee to the Office of the County Auditor where the ballot was obtained. Ballots must be returned no later than the time the polls close for that election.

Voted absentee ballots may also be returned by mail. Ballots must be postmarked no later than the day before the election and received by the county auditor no later than noon on the Monday following the primary election, general election, and most other elections. The deadline is earlier for school elections and elections for cities with runoff provisions.

Absentee ballots need not be witnessed or notarized.

All provisions for absentee voting are subject to change by the legislature.

Special provisions are made for voters who are members of the U.S. armed forces, who are overseas, or who are patients in hospitals or other health care facilities. Contact your county auditor or the Office of the Secretary of State for more information.

VOTER REGISTRATION

For more information contact: Voter Registration Commission, Hoover State Office Building, 515/281-5781; Office of the Secretary of State, Hoover State Office Building, 515/281-5865, Des Moines 50319; or your county auditor.

You may register to vote by mail, or in person at your county auditor's office, at your driver's license station, and at state public assistance agencies.

IF YOU MOVE...

If you move within the county where you are registered to vote, you may report a change of address at any registration site or at the polls on election day. If you move to a different county, you must register again in your new county of residence.

IOWA DEMOCRATIC PARTY

431 E. Locust Street, Des Moines 50309; 515/244-7292

State Central Committee Officers

Chair - Mike Peterson, 826 N West #1, Carroll 51401
 Vice Chair - Anne Pedersen, 506 33rd St., Ft. Madison 52627
 Treasurer - Mary Maloney, 2200 35th St., Des Moines 50310
 Secretary - Cecilia Fineran, 210 N 11th St., Denison 51441

Democratic National Committee Representatives

Committeewoman - Paulee Lipsman, 2880 Grand., #106, Des Moines 50309
 Committeewoman - Pat Marshall, 3020 Circle Dr NE, Cedar Rapids 52402
 Committeeman - Jim Wengert, 4024 42nd St., Des Moines 50310

State Central Committee Members

1st District - Kay Chapman, 425 2nd St. SE #1010, Cedar Rapids 52401
 Joe Matesic, 1823 W 55th St., Davenport 52806
 Jean Pardee, 608 Meadowview Dr., Clinton 52732
 Norm Sterzenbach, 901 S 11th St. #6, Marion 52302
 Bill Stone, 526 2nd Ave SE, Cedar Rapids 52406
 Maureen Taylor, 3104 Maplewood Lane, Iowa City 52245

2nd District - Dee Brandt, 721 1st Ave NE, Oelwein 50662
 Jerry Lynch, 2474 Lynch Ln, Bernard 52032
 Amanda Ragan, 20 Granite Ct SE, Mason City 50401
 Allan Richards, 305 S Main, Montour 50173
 Phil Specht, RR 1 Box 278, McGregor 52157
 Maggie Stewart, 3311 Marjorie Lane, Waterloo 50701

3rd District - Linda Beatty, 1100 E. Girard Ave., Indianola 50125
 Judy Bierkamp, 1000 N Cherry St., Creston 50801
 Mary Elgar, 403 Courtland Pl, Mt. Pleasant 52641
 Allen Holliman, PO Box 191, Fremont 52561
 Charlie Krogmeier, 2220 Buchanan Dr., Ames 50010
 Tracy Vance, 1316 Avenue B, Ft. Madison 52627

4th District - Shirley Arnold, 1442 Henderson, Des Moines 50316
 Brenda Buckman-Bair, 602 1st Ave B, Council Bluffs 50501
 Pam Connor, 2715 E 40th, Des Moines 50317
 Steve Hampton, 650 63rd St, Des Moines 50312
 Emil Pavich, 1706 15th Ave, Council Bluffs 51501
 James Peterson, 3334 Franklin, Des Moines 50310

5th District - Janet Adams, 1102 Division St, Webster City 50595
 Glen Alden, RR 3 Box 22, Garner 50438
 Mike Earll, 5716 115 St., Bigelow MN 56117
 Abbie Gaffey, 1400 24th St., Sioux City 51104
 Paul Gillespie, 1207 W 13th St., Spencer 51301
 Betty Taylor, RR3 Box 146A, Iowa Falls 50126

Black Caucus - Darlene Hill, 4412 Lorton Ave., Davenport 52807
 Hispanic Caucus - Lando Valadez, 828 4th St., West Des Moines 50265
 American Indian Caucus - Don Wanatee, RR 2, Tama 52339
 Disability Caucus - Brent Zimmerman, 4837 86th St., Des Moines 50322
 Iowa Young Democrats - Sara McMurry, 4407 E 48th St., Davenport 52807
 Affirmative Action Chair - Melvina Brooks Scott, 413 Oneida St., Waterloo 50703

Executive Director - Mike Peterson, 431 E. Locust, Des Moines 50309

REPUBLICAN PARTY OF IOWA

521 E. Locust, Des Moines 50309; 515/282-8105

State Central Committee Officers

Chair - Brian Kennedy, 4109 82nd St., Urbandale 50322

Co-chair - Phyllis Kelly, 126 Cedar Circle, Charles City, 50616

Republican National Committee Representatives

Committeewoman - Gwen Boeke, R.R.2, Box 149, Cresco 52136

Committeeman - Steve Roberts, 2300 Financial Center, Des Moines 50309

State Central Committee Members

- 1st District - Rosie Dalton, 3861 Martin Ln NE, Iowa City 52240
 Dave Karwoski, 636 Boston Drive, Davenport 52806
 Bill Vernon, 326 23rd St. Dr. SE, Cedar Rapids 52403
- 2nd District - Dave Hanson, R.R.2, Box 41, Fayette 52142
 John Hulsizer, 2824 Indiana, Dubuque 52001
 Leon Mosley, 99 John St., Waterloo 50703
- 3rd District - Ray Dearin, 1000 Kennedy, Ames 50010
 Joe Gross, Box 481, Mt. Ayr 50854
 Sharon Rexroth, 2500 Sunnyclyff Dr., Burlington 52601
- 4th District - Gopal Krishna, 3901 Stonebridge Rd, West Des Moines 50265
 Kayne Robinson, 3100 St. Johns Rd., Des Moines 50312
 Steve Scheffler, 1800 Grand #325, West Des Moines 50265
- 5th District - Tom Hoeffling, P.O. Box 567, Odebolt 51458
 Ray Hoffmann, 1902 Jackson, Sioux City 51104
 George Moriarty, 500 W. Third St., Spencer 51301

Executive Director - David Kochel, 521 E. Locust, Des Moines 50309

PRESIDENTIAL CAUCUSES IN IOWA

By David Yepsen, chief political reporter, Des Moines Register

Iowa's precinct caucuses became an early, if controversial, test of strength for major party presidential candidates during the 1970s and 1980s. Other states and critics seek to find ways to limit the significance of the caucuses, and Iowa political leaders work to resist those efforts.

Early in each presidential election year, Iowa Democrats and Republicans gather in each of Iowa's approximately 2,500 precincts to conduct party business and express an early preference for a presidential candidate.

Since it is the first test of strength for candidates in both parties, national party leaders and reporters pay close attention to the results. Iowans seem to enjoy the extensive courting, media attention and spending by candidates and reporters that come with the caucuses.

Since they became nationally significant in 1972, the Iowa caucuses have provided important early boosts to George McGovern in 1972; Jimmy Carter in 1976; George Bush in 1980; and Gary Hart in 1984. Caucus losses have slowed many other candidates. Iowa political leaders often said Iowans had the job of reducing the field of presidential candidates for the rest of the nation.

In the 1988 campaign cycle, the 13 presidential candidates in competition on caucus night spent an estimated 846 days and deployed 596 staffers in the state during the two years that preceded the February 8, 1988, caucus night balloting. In addition, about a half dozen potential candidates also spent time in the state, driving the total "days spent" figure to nearly 1,000 days. An estimated 3,000 reporters from around the country and the world were credentialed to cover the events.

Critics of the caucuses said too much attention was paid to those results because Iowa was not a microcosm of the nation as a whole. Supporters, particularly Iowa politicians, argued that no state was reflective of the entire country and that Iowa was only the beginning of the process.

Doing well in the caucuses required candidates to build extensive organizations to get out their supporters on caucus night. To do that, candidates devoted large

amounts of campaign time to the state. In 1988, for example, both Democrats Richard Gephardt and Michael Dukakis said they campaigned in every one of Iowa's 99 counties.

Candidates were legally able to spend \$750,000 apiece on campaigns in Iowa and much of that money was devoted to television commercials just prior to the caucuses. Because of loopholes in spending laws, actual spending was higher. Local officials said spending by candidates and reporters was an economic windfall to the state.

The caucuses weren't always an early test of presidential candidate strength. They became important because, in 1968, the Democratic Party was torn apart by controversies over the Vietnam War. Iowa Governor Harold Hughes was selected to chair a national Democratic Party commission to open up the party to more people and minority groups who felt left out of the party affairs. The Democrats adopted a series of rules requiring that plenty of notice be given about meetings and that party members be given plenty of time to discuss platform resolutions.

To accomplish this and still hold their state convention in June, state Democratic leaders decided to hold their caucuses in late January. A young campaign manager for an obscure presidential candidate that year was Gary Hart and he decided to exploit that decision. He was the leader of South Dakota Senator George McGovern's presidential campaign. Hart was looking for a way for his candidate to get some media attention before the important New Hampshire primary and thought the vote taken at the Iowa caucuses in 1972 would provide him with that attention. McGovern organized in Iowa and finished close behind Maine Senator Edmund Muskie. That result surprised political reporters and McGovern got his boost of media attention.

This was also an example of the "expectations game" played by candidates in the caucuses. They hope to do better than reporters and politicians expect in order to garner extensive media attention. A finish that was expected, or that was worse than expected, has sometimes proven harmful to a candidate.

In 1975-1976, an unknown former Georgia Governor, Jimmy Carter, expanded McGovern's strategy and campaigned extensively in Iowa and won. After he won the presidency, his Iowa strategy was quickly adopted by other candidates. Carter attributed some of his success to his favorable finish in Iowa.

Also in 1976, Iowa Republicans agreed to hold their caucuses on the same night as the Democrats, primarily to capture some of the media attention. President Gerald Ford's narrow victory over Ronald Reagan in a straw poll in sample precincts was taken as an early sign of Ford's weakness as a candidate.

In 1979-1980, Republican George Bush upset front-runner Ronald Reagan for the nomination in Iowa. Reagan and Bush fought a long battle for the GOP nomination. After Reagan won it, he turned to Bush as his running mate to heal the party. The two later defeated Carter in the November election. Once again, Iowa was credited with giving Bush an early boost.

On the Democratic side in 1980, President Carter used the contest to fight off a challenge from Senator Edward Kennedy. By now, many national politicians were saying too much emphasis was placed on Iowa.

For the 1984 cycle, Iowa state Democratic party leaders and New Hampshire Democratic officials reached an agreement that called for Iowa to hold the first caucus in the nation and New Hampshire to hold the first primary eight days later.

In 1984, it was the Democrats who were looking for a candidate. Walter Mondale, from neighboring Minnesota, was a heavy favorite and won Iowa. A question facing the Democrats was whether any of the other candidates would emerge to challenge him for the nomination. Gary Hart, then a Colorado senator, finished second. The surge from that finish helped him win the New Hampshire primary eight days later. Mondale narrowly won the nomination that year.

In 1988, both parties were looking for candidates and the parade of candidates to Iowa began in earnest shortly after the 1984 election. After the 1986 midterm election, a presidential candidate was a regular feature somewhere in Iowa during 1987.

The 1980's saw hard economic times in rural America and that played heavily on the outcome of the 1988 race. In both parties, caucus-goers favored candidates from neighboring states who understood the region's problems. Republicans gave the nod to Kansas Senator Robert Dole. Democrats gave the nod to Missouri Congressman Richard Gephardt. The number two Democratic finish went to another neighbor, Illinois Senator Paul Simon.

The 1988 campaign also saw the growth of conservative and evangelical strength inside the Iowa GOP. Former Christian broadcasting executive Pat Robertson mounted an extensive grass-roots campaign in Iowa among Republican conservative and evangelical voters and beat George Bush for second place.

But Gephardt and Dole didn't last long. Both were defeated in the New Hampshire primary and lost the nomination. Their defeat took some of the sheen from the caucuses and many political observers predicted the 1992 caucuses would no longer be as important.

The 1992 caucuses were less important, but for a different reason. Iowa Senator Tom Harkin sought the Democratic presidential nomination. Harkin had hoped a big win in his home-state caucuses would give him a big boost of media attention

and financial contributions. Instead, Harkin's candidacy prompted the other Democratic contenders to bypass the February 10 caucuses in favor of the February 18 New Hampshire primary. While Harkin got 77 percent of the caucus vote, few observers were impressed. His candidacy faltered with a fourth place showing in New Hampshire.

In 1996, the caucuses are rebounding in significance. Shortly after the 1992 election, Republican presidential candidates began campaigning in Iowa. Other states began moving their caucuses and primaries to dates earlier in the year in an effort to take some of the attention away from Iowa and New Hampshire.

To politicians, that proved a bit counter productive. Faced with so many contests early in 1996, candidates are forced to spend time in Iowa and New Hampshire, since a good showing in these states will provide a boost in later states. A poor showing early will be hard to overcome.

Iowa's role in the 1996 GOP caucuses is again expected to be one of narrowing the crowded field of candidates to two or three contenders who move on to other states to settle the nomination.

Leaders in both parties have said the caucuses are a vital party-building asset. While the media attention and money is important to Iowa, party leaders believe the caucus campaigning helped Iowa become a strong two-party state. In 1980, some 115,000 Republicans and 100,000 Democrats turned out for the caucuses. The record for attendance was set in 1988 when 125,000 Democrats and 109,000 Republicans participated.

CAUCUS RESULTS

Democrats

Note: Delegate strength figures are projections by the Iowa Democratic Party of the percentage of state convention delegates each candidate controlled as a result of strength shown at the caucuses. In 1972 and 1976, the Iowa Democratic Party also projected the national delegates won based on the strength shown at the caucuses. In 1984 and 1988, the News Election Service (N.E.S.) also conducted straw polls. Since both the Iowa Democratic Party and N.E.S. results depend on volunteer reporting, the results are never complete. In 1992, a N.E.S. straw poll was not conducted. In all years, information was never reported from some precincts.

1972	Delegate Strength	National Delegates Won
Uncommitted	35.8%	18
Edmund Muskie	35.5%	18
George McGovern	22.6%	10
Hubert Humphrey	1.6%	0
Eugene McCarthy	1.4%	0
Shirley Chisholm	1.3%	0
Henry Jackson	1.1%	0
Others	.7%	0

1976	Delegate Strength	National Delegates Won
Uncommitted	37.2%	18
Jimmy Carter	27.6%	13
Birch Bayh	13.2%	6
Fred Harris	9.9%	5
Morris Udall	6.0%	3
Sargent Shriver	3.3%	2
Others	1.8%	0
Henry Jackson	1.1%	0

1980	Delegate Strength
Jimmy Carter	59.1%
Edward Kennedy	31.2%
Uncommitted	9.6%

1984	Delegate Strength	N.E.S. Straw Poll
Walter Mondale	48.9%	44.5%
Gary Hart	16.5%	14.8%
George McGovern	10.3%	12.6%
Uncommitted	9.4%	7.5%
Alan Cranston	7.4%	9.0%
John Glenn	3.5%	5.3%
Reuben Askew	2.5%	3.3%
Jesse Jackson	1.5%	2.7%
Ernest Hollings	0.0%	0.3%

1988	Delegate Strength	N.E.S. Straw Poll
Richard Gephardt	31.3%	27.4%
Paul Simon	26.7%	24.3%
Michael Dukakis	22.2%	20.5%
Jesse Jackson	8.8%	11.1%
Bruce Babbitt	6.1%	9.2%
Uncommitted	4.5%	6.0%
Gary Hart	0.3%	1.0%
Albert Gore	0.0%	0.2%

1992	Delegate Strength
Tom Harkin	76.4%
Uncommitted	11.9%
Paul Tsongas	4.1%
Bill Clinton	2.8%
Bob Kerrey	2.4%
Jerry Brown	1.6%
Others6%

CAUCUS RESULTS

Republicans

Note: The 1976 results are of a straw poll of 62 sample precincts conducted by the Republican Party of Iowa. Figures for 1980 are straw poll results from the caucuses conducted by the Republican Party of Iowa. No figures are provided for 1984 because incumbent President Ronald Reagan faced no opposition for his party's nomination. Figures for 1988 are straw poll results from the caucuses conducted by News Election Service (N.E.S.). Since both the Republican Party of Iowa and N.E.S. results depend on volunteer reporting, the results are never complete. In 1980 and 1988, information was never reported from some precincts.

1976	Straw Poll of Sample Precincts
Gerald Ford	264
Ronald Reagan	248
Undecided	62
Others	9

1980	Republican Party of Iowa Straw Poll
George Bush	33,530 31.6%
Ronald Reagan	31,348 29.5%
Howard Baker	16,216 15.3%
John Connally	9,861 9.3%
Phil Crane	7,135 6.7%
John Anderson	4,585 4.3%
No Preference	1,800 1.7%
Robert Dole	1,576 1.5%

1988

(N.E.S.) Straw Poll

Robert Dole	40,661	37.4%
Pat Robertson	26,761	24.6%
George Bush	20,194	18.6%
Jack Kemp	12,088	11.1%
Pete DuPont	7,999	7.3%
No Preference	739	0.7%
Alexander Haig	364	0.3%

1992

 Uncontested Nomination — no poll taken

IOWA'S POPULAR VOTE FOR PRESIDENT

Year	Candidate	Party	Votes
1848	Zachary Taylor	Whig	12,052
	Lewis Cass	Democrat	10,626
1852	Franklin Pierce	Democrat	17,823
	Winfield Scott	Whig	15,895
1856	John C. Fremont	Republican	45,073
	James Buchanan	Democrat	37,568
1860	Abraham Lincoln	Republican	70,118
	Stephen Douglas	Democrat	55,639
1864	Abraham Lincoln	Republican	88,500
	George B. McClellan	Democrat	49,525
1868	Ulysses S. Grant	Republican	120,399
	Horatio Seymour	Democrat	74,040
1872	Ulysses S. Grant	Republican	131,566
	Horace Greeley	Democrat	71,179
1876	Rutherford B. Hayes	Republican	171,326
	Sam J. Tilden	Democrat	112,121
1880	James A. Garfield	Republican	183,904
	Winfield Hancock	Democrat	105,845
1884	James G. Blaine	Republican	197,088
	Grover Cleveland	Democrat	177,316
1888	Benjamin Harrison	Republican	211,603
	Grover Cleveland	Democrat	197,877
1892	Benjamin Harrison	Republican	219,795
	Grover Cleveland	Democrat	196,365
1896	William McKinley	Republican	289,293
	William J. Bryan	Democrat	223,741
1900	William McKinley	Republican	307,808
	William J. Bryan	Democrat	209,265
1904	Theodore Roosevelt	Republican	307,907
	Alton B. Parker	Democrat	149,141
1908	William H. Taft	Republican	275,210
	William J. Bryan	Democrat	200,771
1912	Woodrow Wilson	Democrat	185,325
	Theodore Roosevelt	Progressive	161,819
	William H. Taft	Republican	119,805
1916	Charles E. Hughes	Republican	280,439
	Woodrow Wilson	Democrat	221,699
1920	Warren Harding	Republican	634,674
	James M. Cox	Democrat	227,921
1924	Calvin Coolidge	Republican	537,458
	John W. Davis	Democrat	160,352

1928	Herbert Hoover	Republican	623,570
	Al Smith	Democrat	379,311
1932	Franklin D. Roosevelt	Democrat	598,019
	Herbert Hoover	Republican	414,483
1936	Franklin D. Roosevelt	Democrat	621,756
	Alfred Landon	Republican	487,977
1940	Wendell Willkie	Republican	632,370
	Franklin D. Roosevelt	Democrat	578,800
1944	Thomas Dewey	Republican	547,267
	Franklin D. Roosevelt	Democrat	499,876
1948	Harry Truman	Democrat	522,380
	Thomas Dewey	Republican	494,018
1952	Dwight D. Eisenhower	Republican	808,906
	Adlai Stevenson	Democrat	451,513
1956	Dwight D. Eisenhower	Republican	729,187
	Adlai Stevenson	Democrat	501,858
1960	Richard M. Nixon	Republican	722,381
	John F. Kennedy	Democrat	550,565
1964	Lyndon B. Johnson	Democrat	733,030
	Barry M. Goldwater	Republican	449,148
1968	Richard M. Nixon	Republican	619,106
	Hubert H. Humphrey	Democrat	476,699
	George C. Wallace	American Independent	66,422
1972	Richard M. Nixon	Republican	706,207
	George S. McGovern	Democrat	496,206
	John G. Schmitz	American Independent	22,056
1976	Gerald R. Ford	Republican	632,852
	Jimmy Carter	Democrat	619,874
	Eugene J. McCarthy	Nominated by Petition	19,828
1980	Ronald Reagan	Republican	676,026
	Jimmy Carter	Democrat	508,672
	John Anderson	Nominated by Petition	115,633
1984	Ronald Reagan	Republican	703,088
	Walter F. Mondale	Democrat	605,620
1988	Michael S. Dukakis	Democrat	670,557
	George Bush	Republican	545,355
1992	William J. Clinton	Democrat	586,353
	George Bush	Republican	504,891
	H. Ross Perot	Nominated by Petition	253,468

IOWA'S POPULAR VOTE FOR U.S. SENATOR

United States senators in Iowa were elected in joint session of the House and Senate of the Iowa General Assembly from 1846 to 1909. Starting in 1914, their election has been by popular vote. Terms are for six years.

Year	Candidate	Party	Votes
1962	Bourke B. Hickenlooper	Republican	431,364
	E.B. Smith	Democrat	376,602
1966	Jack Miller	Republican	522,339
	E.B. Smith	Democrat	324,114
1968	Harold E. Hughes	Democrat	574,884
	David M. Stanley	Republican	568,469
1972	Dick Clark	Democrat	662,637
	Jack Miller	Republican	530,525
	William A. Rocap, Jr.	American Independent	8,954
1974	John Culver	Democrat	462,947
	David M. Stanley	Republican	420,546
1978	Roger Jepsen	Republican	421,598
	Dick Clark	Democrat	395,066
1980	Charles E. Grassley	Republican	683,014
	John Culver	Democrat	581,545
1984	Tom Harkin	Democrat	716,883
	Roger Jepsen	Republican	564,381
1986	Charles E. Grassley	Republican	588,880
	John P. Roehrick	Democrat	299,406
1990	Tom Harkin	Democrat	529,571
	Tom Tauke	Republican	453,273
1992	Charles E. Grassley	Republican	899,761
	Jean Lloyd-Jones	Democrat	351,561
	Stuart Zimmerman	Natural Law	16,403

IOWA'S POPULAR VOTE FOR GOVERNOR

Year	Candidate	Party	Votes
1960	Norman Erbe	Republican	645,026
	E.J. McManus	Democrat	592,063
1962	Harold E. Hughes	Democrat	430,899
	Norman A. Erbe	Republican	338,955
1964	Harold E. Hughes	Democrat	794,610
	Evan Hultman	Republican	365,131
1966	Harold E. Hughes	Democrat	494,259
	William G. Murray	Republican	394,518
1968	Robert D. Ray	Republican	614,328
	Paul Franzenburg	Democrat	521,216
1970	Robert D. Ray	Republican	403,394
	Robert D. Fulton	Democrat	368,911
	Robert D. Dilley	American Independent	18,933

1972	Robert D. Ray	Republican	707,177
	Paul Franzenburg	Democrat	487,282
	Robert D. Dilley	American Independent	15,715
1974	Robert D. Ray	Republican	534,518
	James Schaben	Democrat	377,553
1978	Robert D. Ray	Republican	491,713
	Jerome D. Fitzgerald	Democrat	345,519
1982	Terry E. Branstad	Republican	548,313
	Roxanne Conlin	Democrat	483,291
1986	Terry E. Branstad	Republican	472,712
	Lowell L. Junkins	Democrat	436,987
1990	Terry E. Branstad	Republican	591,852
	Donald D. Avenson	Democrat	379,372
1994	Terry E. Branstad	Republican	566,395
	Bonnie Campbell	Democrat	414,453

Iowa Primary Election - June 7, 1994

Canvass by Counties of the Votes Cast for United States Representatives

UNITED STATES REPRESENTATIVE, FIRST DISTRICT

	GLEN WINEKAUF DEM	JAN J. ZONNEVELD DEM	SC DEM	TOTALS DEM	JIM LEACH REP	SC REP	TOTALS REP
CEDAR	285	119	0	404	1,381	12	1,393
CLINTON	525	428	1	954	3,989	0	3,989
JOHNSON	2,718	2,908	18	5,039	5,044	45	5,089
JONES	295	253	3	551	1,390	16	1,406
LINN	2,718	3,010	15	5,738	12,260	182	12,442
LOUISA	64	84	0	148	1,010	11	1,021
MUSCATINE	240	232	5	477	2,959	25	2,984
SCOTT	1,169	985	0	2,154	12,003	2	12,005
TOTALS	8,004	7,419	42	15,465	39,986	293	40,279

UNITED STATES REPRESENTATIVE, SECOND DISTRICT

	DAVE NAGLE DEM	SC DEM	TOTALS DEM	JIM NUSSLE REP	SC REP	TOTALS REP
ALLAMAKEE	251	1	252	1,995	9	2,004
BENTON	610	3	613	1,365	12	1,377
BLACK HAWK	3,323	2	3,325	7,802	16	7,818
BREMER	388	3	371	1,704	14	1,718
BUCHANAN	893	3	896	1,422	13	1,435
BUTLER	259	0	259	1,334	0	1,334
CERRO GORDO	811	6	817	3,709	28	3,737
CHICKASAW	704	1	705	994	8	1,002
CLAYTON	646	0	646	1,307	0	1,307
DELAWARE	871	0	371	1,453	0	1,453
DUBUQUE	5,461	38	5,499	4,125	82	4,157
FAYETTE	467	0	467	1,714	1	1,715
FLOYD	384	3	387	1,244	6	1,250
GRUNDY	216	0	216	1,372	1	1,373
HOWARD	622	0	622	766	3	769
IOWA	440	2	442	1,164	9	1,173
JACKSON	597	0	597	1,351	0	1,351
MITCHELL	246	1	247	1,014	6	1,020
TAMA	822	2	824	1,785	14	1,799
WINNESHIEK	509	4	513	1,829	14	1,843
WORTH	254	0	254	1,020	5	1,025
TOTALS	18,254	69	18,323	40,469	191	40,660

UNITED STATES REPRESENTATIVE, THIRD DISTRICT

	ELAINE BAXTER DEM	LARRY WALSHIRE DEM	SC DEM	TOTALS DEM	JIM ROSS LIGHTFOOT REP	SC REP	TOTALS REP
ADAMS	258	50	0	308	643	2	645
APPANOOSE	384	100	0	484	860	0	860
CLARKE	650	132	0	682	896	5	941
DAVIS	631	156	0	687	596	1	597
DECATUR	423	93	1	517	691	8	699
DES MOINES	1,642	711	0	2,353	2,086	0	2,086
HENRY	297	86	0	383	1,583	20	1,603
JASPER	2,074	901	1	2,976	2,995	5	3,000
JEFFERSON	267	62	1	390	1,225	15	1,240
KEOKUK	515	101	0	616	982	0	982
LEE	725	290	1	1,016	1,100	18	1,113
LUCAS	452	87	0	539	835	3	838
MAHASKA	517	82	1	600	2,312	13	2,325
MARION	1,141	234	4	1,379	2,006	10	2,016
MARSHALL	1,243	267	1	1,511	3,757	45	3,802
MONROE	305	64	0	369	443	9	457
PAGE	159	51	0	210	2,194	17	2,211
POWESHIEK	521	113	1	635	1,499	0	1,499
RINGGOLD	247	46	0	293	747	0	747
STORY	2,055	378	1	2,434	5,515	49	5,564
TAYLOR	159	44	0	203	759	1	760
UNION	582	101	0	683	1,422	0	1,422
VAN BUREN	191	50	0	241	890	3	893
WAPELLO	2,067	662	3	2,722	1,385	27	1,412
WARREN	2,195	463	1	2,659	3,070	18	3,088
WASHINGTON	334	74	0	408	1,716	8	1,724
WAYNE	373	94	0	467	720	2	722
TOTALS	20,192	5,492	16	25,700	42,870	274	43,144

UNITED STATES REPRESENTATIVE, FOURTH DISTRICT

	LAWRENCE J. LAUTERS DEM	NEAL SMITH DEM	SC DEM	TOTALS DEM	GREG GANSKE REP	PAUL LUNDE REP	SC REP	TOTALS REP
ADAIR	124	359	1	484	965	160	0	1,125
AUDUBON	55	265	0	320	407	157	0	564
CASS	62	250	1	313	1,268	477	0	1,745
DALLAS	430	1,312	5	1,747	2,706	606	1	3,313
FREMONT	48	201	0	249	387	219	0	606
GUTHRIE	136	441	1	578	1,050	295	1	1,346
HARRISON	178	712	0	885	674	641	2	1,317

MADISON.....	219	673	0	892	1,158	330	0	1,488
MILLS.....	50	150	0	200	809	329	3	1,141
MONTGOMERY.....	34	112	0	146	865	276	0	1,083
POLK.....	6,200	18,181	87	24,468	31,807	7,061	77	38,945
POTTAWATTAMIE.....	364	1,119	3	1,486	3,030	1,990	15	5,035
SHELBY.....	135	506	0	641	849	425	0	1,274
TOTALS.....	8,030	24,281	98	32,409	45,915	12,968	99	68,982

UNITED STATES REPRESENTATIVE, FIFTH DISTRICT

	PAUL ELLIOTT DAHL DEM	SHEILA MCGUIRE DEM	MIKE PETERSON DEM	SC DEM	TOTALS DEM	BRAD BANKS REP	TOM LATHAM REP	SC REP	TOTALS REP
BOONE.....	41	847	522	0	1,410	950	1,407	2	2,359
BUENA VISTA.....	28	470	239	0	737	920	2,081	0	3,001
CALHOUN.....	16	296	91	0	403	400	898	1	1,299
CARROLL.....	45	488	2,398	1	2,932	392	852	6	1,250
CHEROKEE.....	12	348	200	1	561	901	1,517	0	2,418
CLAY.....	13	238	227	0	478	492	1,989	0	2,481
CRAWFORD.....	98	480	862	0	1,240	479	891	0	1,370
DICKINSON.....	17	310	104	0	431	442	1,564	0	2,006
EMMET.....	23	807	205	0	535	457	561	0	1,018
FRANKLIN.....	23	182	94	0	299	240	1,329	0	2,069
GREENE.....	16	181	363	0	560	403	860	0	1,263
HAMILTON.....	24	423	312	0	759	692	1,362	2	2,066
HANCOCK.....	42	231	90	0	363	556	1,640	2	2,198
HARDIN.....	34	391	197	3	625	726	1,960	3	2,689
HUMBOLDT.....	61	132	75	0	318	543	1,213	4	1,760
IDA.....	9	357	50	0	416	575	985	0	1,560
KOSSUTH.....	65	1,176	768	1	2,010	741	1,243	3	1,937
LYON.....	32	127	61	0	220	979	1,394	0	2,373
MONONA.....	75	361	248	0	684	310	565	0	875
O'BRIEN.....	15	284	84	0	333	845	1,889	1	2,786
OSCEOLA.....	16	113	53	0	182	462	704	0	1,166
PALO ALTO.....	39	580	312	0	931	288	1,014	0	1,302
PLYMOUTH.....	51	367	290	0	708	2,666	982	0	3,648
POCAHONTAS.....	18	240	116	0	374	398	844	0	1,242
SAC.....	14	172	115	0	301	463	1,550	0	2,013
SIOUX.....	19	145	79	0	243	3,443	3,589	0	7,037
WEBSTER.....	133	1,271	1,012	0	2,416	1,376	3,002	0	4,378
WINNEBAGO.....	84	188	84	0	306	448	1,194	1	1,643
WOODBURY.....	105	2,072	1,317	16	3,510	6,414	6,044	16	12,474
WRIGHT.....	44	218	164	0	426	525	1,831	0	2,356
TOTALS.....	1,162	12,995	10,532	22	24,711	28,531	47,454	41	76,026

Iowa Primary Election - June 7, 1994

Canvass by Counties of the Votes Cast for
Governor

	BONNIE J. CAMPBELL DEM	DAROLD POWERS DEM	WILLIAM REICHARDT DEM	SC DEM	TOTALS DEM	TERRY E. BRANSTAD REP	FRED GRANDY REP	SC REP	TOTALS REP
ADAIR	422	9	134	4	569	781	571	0	1,352
ADAMS	250	5	61	0	316	450	308	4	742
ALLAMAKEE	281	11	36	3	330	1,472	1,054	4	2,530
APPANOOSE	415	11	106	0	532	756	414	0	1,170
AUDUBON	271	12	83	0	366	463	250	0	713
BENTON	655	8	101	7	771	1,059	687	6	1,751
BLACK HAWK	3,273	115	688	1	4,072	6,373	5,029	2	11,404
BOONE	1,178	23	279	5	1,485	1,229	1,857	9	2,895
BREMER	652	2	84	0	738	1,423	912	2	2,337
BUCHANAN	847	17	191	6	1,061	1,037	639	5	1,681
BUENA VISTA	546	26	157	0	729	1,134	2,073	1	3,208
BUTLER	230	3	56	0	289	1,244	741	0	1,985
CALHOUN	343	9	84	2	438	824	651	0	1,475
CARROLL	1,700	49	987	23	2,764	823	635	1	1,459
CASS	282	12	74	3	351	1,219	1,001	4	2,224
CEDAR	373	12	58	1	444	944	890	2	1,636
CERRO GORDO	903	24	103	32	1,062	2,409	2,681	2	5,092
CHEROKEE	455	24	77	11	567	804	1,814	0	2,618
CHICKASAW	578	25	168	4	770	755	533	1	1,289
CLARKE	496	18	218	2	734	547	397	2	946
CLAY	394	9	71	0	474	936	1,680	0	2,616
CLAYTON	738	30	121	0	889	1,169	666	0	1,835
CLINTON	883	61	171	2	1,117	2,726	2,192	0	4,918
CRAWFORD	887	103	247	0	1,217	774	903	0	1,877
DALLAS	1,494	30	420	14	1,958	2,110	1,770	6	3,886
DAVIS	565	13	137	0	715	468	252	0	720
DECATUR	393	12	130	1	536	535	280	2	817
DELAWARE	387	15	60	0	462	1,080	740	0	1,820
DES MOINES	1,633	149	457	0	2,239	1,551	1,345	0	2,896
DICKINSON	356	16	71	7	450	852	1,292	0	2,144
DUBUQUE	5,293	175	1,345	39	6,852	3,095	1,758	2	4,855
EMMET	419	23	68	13	523	588	496	1	1,085
FAYETTE	494	14	101	0	609	1,446	884	0	2,330
FLOYD	368	9	63	2	442	891	772	0	1,663
FRANKLIN	287	3	58	0	348	969	1,182	0	2,151
FREMONT	211	16	31	2	260	513	287	1	806
GREENE	448	10	126	1	585	722	746	2	1,470
GRUNDY	201	6	49	0	256	1,235	787	0	1,972
GUTHRIE	462	8	174	7	647	891	787	1	1,679
HAMILTON	666	4	147	7	824	1,042	1,203	4	2,249
HANCOCK	296	20	71	6	393	1,314	1,081	5	2,400
HARDIN	589	7	124	7	727	1,585	1,546	5	3,136
HARRISON	707	80	164	3	959	1,153	809	1	1,763
HENRY	327	6	87	2	402	1,016	1,079	2	2,087
HOWARD	467	35	136	2	640	567	329	0	896
HUMBOLDT	291	4	66	3	364	855	1,049	2	1,935
IIDA	318	19	43	0	385	628	955	0	1,613
IOWA	490	9	91	4	594	1,043	578	2	1,623
JACKSON	595	39	119	0	753	1,136	893	0	2,029
JASPER	2,067	61	886	8	3,022	2,266	1,399	2	3,667
JEFFERSON	282	7	60	6	355	1,000	712	1	1,713
JOHNSON	5,673	84	1,070	26	6,853	2,903	3,197	5	6,105
JONES	579	14	68	3	664	1,018	668	0	1,688
KEOKUK	583	22	110	0	715	770	570	0	1,340
KOSSUTH	1,367	72	586	20	2,045	1,092	1,045	3	2,140
LEE	885	26	180	7	1,098	1,027	667	1	1,695
LINN	5,730	86	774	42	6,822	8,500	6,177	23	14,700
LOUISA	146	5	19	1	171	729	408	0	1,137
LUCAS	416	8	147	3	574	617	417	3	1,087
LYON	142	18	37	0	197	1,249	1,273	0	2,522
MADISON	663	16	301	6	966	1,078	689	4	1,771
MAHASKA	492	6	147	0	645	2,127	1,106	3	3,236
MARION	1,103	19	413	1	1,536	1,837	900	0	2,737
MARSHALL	1,224	27	968	27	1,646	2,522	2,383	6	4,911
MILLS	183	6	22	4	215	752	645	4	1,401
MITCHELL	238	36	5	5	284	743	573	0	1,316
MONONA	515	63	128	0	706	367	251	0	1,018
MONROE	329	6	86	3	424	408	629	0	637
MONTGOMERY	133	9	22	2	166	727	556	0	1,283
MUSCATINE	466	26	95	8	595	1,967	1,925	2	3,394
O'BRIEN	284	15	47	1	347	1,138	1,743	4	2,880
OSCEOLA	143	14	23	0	180	652	678	0	1,230
PAGE	172	7	37	2	218	1,709	831	1	2,541
PALO ALTO	705	33	157	0	895	522	853	0	1,405
PLYMOUTH	567	35	76	0	678	1,279	2,446	0	3,725
POCAHONTAS	297	14	81	2	394	610	744	0	1,354
POTTAWATTAMIE	18,923	401	5,595	226	25,145	21,788	21,957	63	43,803
POWESHIEK	1,281	63	183	29	1,556	3,550	2,763	4	6,337
RINGGOLD	606	17	147	0	770	1,833	1,039	0	2,372
SAC	242	7	45	0	294	531	325	0	856
SCOTT	2,947	7	156	0	3,110	887	1,251	0	2,168
SCHELLY	2,194	122	339	1	2,656	8,082	6,755	0	14,837
SHIUX	466	73	122	0	661	1,072	562	0	1,634
STORY	197	15	34	0	246	8,907	3,297	0	7,204
STORY	2,154	30	431	8	2,622	2,895	5,353	4	8,194
TAMA	748	23	179	7	957	1,339	1,000	1	2,840
TAYLOR	167	4	34	0	205	548	292	0	840
UNION	541	14	167	0	722	1,013	807	0	1,820
VAN BUREN	196	3	41	1	241	679	404	1	1,084
WAPELLO	2,212	42	680	27	2,961	1,193	860	3	2,056
WARREN	2,141	51	653	11	2,856	2,199	1,846	5	4,050
WASHINGTON	403	8	55	1	467	1,253	1,038	1	2,292
WAYNE	373	13	110	4	500	551	294	2	847
WEBSTER	2,041	58	488	0	2,587	2,468	2,435	0	4,903
WINNEBAGO	276	13	36	9	334	1,239	545	0	1,784
WINNESHIEK	494	11	95	8	608	1,234	1,075	4	2,313
WOODBURY	2,938	95	397	53	3,483	3,305	9,628	8	12,941
WORTH	223	10	33	5	271	689	564	2	1,255
WRIGHT	451	12	98	0	561	1,283	1,396	0	2,679
TOTALS	99,718	3,170	24,630	799	128,317	161,228	149,809	240	311,277

Iowa Primary Election - June 7, 1994

Canvass by Counties of the Votes Cast for
Secretary of State

	MARILYN MONROE DEM	ANNE PEDERSEN DEM	SC DEM	TOTALS DEM	PAUL D. PATE REP	SC REP	TOTALS REP
ADAIR	199	257	0	456	979	0	979
ADAMS	93	165	0	258	499	0	499
ALLAMAKEE	133	132	1	266	1,779	5	1,784
APPANOOSE	199	224	0	423	708	0	708
AUDUBON	129	198	0	297	393	0	393
BENTON	221	946	2	629	1,261	5	1,266
BLACK HAWK	1,463	1,840	3	3,306	6,798	2	6,800
BOONE	504	725	1	1,260	1,891	4	1,895
BOWER	178	256	0	404	1,599	4	1,603
BUCHANAN	381	515	1	897	1,302	0	1,302
BUENA VISTA	216	397	0	553	1,885	0	1,885
BUTLER	125	121	0	246	1,091	0	1,091
CALHOUN	159	200	0	359	1,007	1	1,008
CARROLL	894	1,139	5	2,088	898	5	903
CASS	148	144	1	293	1,508	0	1,508
CEDAR	162	223	0	385	1,191	6	1,197
CERRO GORDO	896	510	1	906	3,412	6	3,418
CHEROKEE	194	286	0	480	1,864	6	1,870
CHICKASAW	324	316	0	640	860	0	860
CLARKE	266	341	0	607	717	0	717
CLAY	152	251	0	403	1,705	0	1,705
CLAYTON	340	387	0	677	1,167	0	1,167
CLINTON	431	573	0	1,004	3,007	1	3,008
CRAWFORD	344	550	0	894	878	0	878
DALLAS	731	939	3	1,673	2,802	7	2,809
DAVIS	253	396	0	649	511	0	511
DECATUR	206	226	1	443	553	2	555
DELAWARE	150	223	0	373	1,301	0	1,301
DES MOINES	1,411	754	0	2,165	1,577	0	1,577
DICKINSON	157	229	0	396	1,487	0	1,487
DUBUQUE	2,552	2,839	4	5,395	3,117	10	3,127
EMMET	203	249	0	452	694	0	694
FAYETTE	240	276	0	516	1,441	0	1,441
FLOYD	309	82	0	391	1,041	2	1,043
FRANKLIN	101	176	0	277	1,097	0	1,097
FREMONT	99	131	0	230	577	2	579
GRENE	173	302	0	475	910	2	912
GRUNDY	75	118	0	193	1,162	1	1,163
GUTHRIE	215	322	0	537	1,164	4	1,168
HAMILTON	299	389	0	688	1,448	2	1,450
HANCOCK	123	218	0	341	1,716	6	1,722
HARDIN	290	364	0	594	2,159	2	2,161
HARRISON	353	524	0	877	1,258	4	1,262
HENRY	177	202	0	379	1,592	8	1,600
HOWARD	309	256	0	565	703	0	703
HUMBOLDT	121	168	0	289	1,245	3	1,248
IDA	139	180	0	319	946	0	946
IOWA	197	278	0	475	1,088	2	1,090
JACKSON	302	305	0	607	1,003	0	1,003
JASPER	1,312	1,374	1	2,687	2,714	1	2,715
JEFFERSON	126	178	0	304	1,218	0	1,218
JOHNSON	2,012	3,070	13	5,095	4,202	10	4,212
JONES	242	335	1	578	1,241	2	1,243
KEOKUK	284	277	0	561	800	0	800
KOSSUTH	611	1,068	0	1,669	1,514	4	1,518
LEE	174	954	0	1,128	1,129	7	1,136
LINN	2,183	3,619	15	5,817	11,596	63	11,659
LOUISA	56	101	0	157	844	1	845
LUCAS	243	249	0	492	750	3	753
LYON	67	107	0	174	1,544	0	1,544
MADISON	359	456	1	816	1,246	2	1,248
MAHASKA	259	275	0	534	1,861	1	1,862
MARION	615	593	1	1,209	1,674	5	1,679
MARSHALL	570	872	2	1,444	3,632	13	3,645
MILLS	63	117	1	181	941	5	946
MITCHELL	119	127	0	246	964	2	966
MONONA	221	334	0	555	610	0	610
MONROE	199	163	0	362	444	3	447
MONTGOMERY	44	105	0	149	892	0	892
MUSCATINE	183	388	0	521	2,897	8	2,905
O'BRIEN	133	176	0	309	2,023	0	2,023
OSCEOLA	54	75	0	129	599	0	599
PAGE	87	75	0	204	1,989	2	1,991
PALO ALTO	257	462	0	713	765	0	765
PLYMOUTH	190	323	0	513	2,365	0	2,365
POCAHONTAS	153	192	0	345	893	1	894
POLK	9,432	11,736	55	21,223	29,544	236	29,780
POTTAWATTAMIE	565	809	0	1,374	4,409	24	4,433
POWESHIEK	268	311	0	579	1,425	0	1,425
RINGGOLD	117	138	0	255	551	0	551
SAC	104	161	0	265	1,499	0	1,499
SCOTT	841	1,451	0	2,292	8,811	0	8,811
SHELBY	220	350	0	570	986	0	986
SIOUX	84	113	0	197	4,541	1	4,542
STORY	768	1,198	0	1,966	4,787	10	4,797
TAMA	330	470	1	801	1,639	3	1,642
TAYLOR	79	106	0	185	612	0	612
UNION	254	272	0	526	1,064	0	1,064
VAN BUREN	81	125	0	206	786	0	786
WAPELLO	1,071	1,448	4	2,523	1,271	14	1,285
WARREN	1,011	1,299	0	2,310	2,521	4	2,525
WASHINGTON	136	252	0	388	1,540	1	1,541
WAYNE	185	234	0	422	639	0	639
WEBSTER	799	1,302	0	2,101	2,624	0	2,624
WINNEBAGO	126	176	0	302	1,354	2	1,356
WINNESHIEK	226	286	1	463	1,620	2	1,622
WOODBURY	1,162	1,878	11	3,051	8,493	42	8,535
WORTH	103	126	0	229	822	1	823
WRIGHT	187	232	0	419	1,731	0	1,731
TOTALS	45,787	60,602	130	106,519	206,587	575	206,162

Iowa Primary Election - June 7, 1994

Canvass by Counties of the Votes Cast for
Auditor of State

	DAN GRAY DEM	SC DEM	TOTALS DEM	RICHARD D. JOHNSON REP	SC REP	TOTALS REP
ADAIR	418	0	418	1,016	3	1,019
ADAMS	237	0	237	644	0	644
ALLAMAKEE	240	1	241	1,823	3	1,826
APPANOOSE	295	0	295	800	0	800
AUDUBON	244	0	244	440	0	440
BENTON	569	1	570	1,262	10	1,272
BLACK HAWK	2,731	2	2,733	7,216	1	7,217
BOONE	1,117	4	1,121	2,097	10	2,107
BREMER	371	0	371	1,649	4	1,653
BUCHANAN	807	0	807	1,303	2	1,305
BUENA VISTA	460	0	460	2,023	0	2,023
BUTLER	201	0	201	1,317	0	1,317
CASS	262	1	263	1,549	5	1,554
CEDAR	370	0	370	1,236	4	1,239
CERRO GORDO	825	0	825	3,504	8	3,512
CHEROKEE	430	0	430	1,900	1	1,901
CHICKASAW	594	0	594	919	0	919
CLARKE	547	0	547	750	1	751
CLAY	370	0	370	1,842	0	1,842
CLAYTON	639	0	639	1,237	0	1,237
CLINTON	832	0	832	3,216	0	3,216
CRAWFORD	725	0	725	944	0	944
DALLAS	1,533	3	1,536	2,912	19	2,931
DAVIS	594	0	594	547	2	549
DECATUR	412	2	414	1,683	6	1,689
DELAWARE	315	0	315	1,302	0	1,302
DESMOINES	1,609	0	1,609	1,657	0	1,657
DICKINSON	363	0	363	1,576	1	1,577
DUBUQUE	4,682	7	4,689	3,123	10	3,133
EMMET	427	0	427	716	1	717
FAYETTE	420	0	420	1,542	0	1,542
FLOYD	327	0	327	1,116	1	1,117
FRANKLIN	214	0	214	1,192	0	1,192
FREMONT	218	0	218	591	0	591
GRENE	429	0	429	962	6	968
GRUNDY	142	0	142	1,308	0	1,308
GUTHRIE	485	2	487	1,215	5	1,220
HAMILTON	623	1	629	1,589	2	1,591
HANCOCK	307	0	307	1,786	1	1,787
HARDIN	536	2	538	2,257	3	2,260
HARRISON	813	1	814	1,306	4	1,310
HENRY	337	1	338	1,650	2	1,652
HOWARD	528	0	528	727	3	730
HUMBOLDT	246	0	246	1,349	1	1,350
IDA	276	0	276	1,022	2	1,024
IOWA	428	1	424	1,098	4	1,102
JACKSON	448	0	448	1,149	4	1,149
JASPER	2,484	4	2,488	2,847	2	2,849
JEFFERSON	282	1	283	1,263	3	1,266
JOHNSON	4,762	19	4,781	4,388	16	4,353
JONES	563	2	565	1,268	3	1,271
KEOKUK	448	0	448	840	0	840
KOSSUTH	1,663	3	1,566	1,578	1	1,579
LEE	875	3	878	1,170	2	1,172
LINN	5,382	24	5,386	11,130	77	11,207
LOUISA	148	0	148	900	0	900
LUCAS	460	0	460	800	0	800
LYON	137	0	137	1,614	0	1,614
MADISON	758	4	762	1,282	6	1,288
MAHASKA	510	0	510	2,049	4	2,053
MARION	1,096	2	1,098	1,742	4	1,746
MARSHALL	1,253	4	1,257	3,726	18	3,744
MILLS	160	1	161	991	2	993
MITCHELL	234	1	235	1,017	1	1,018
MONONA	498	0	498	642	0	642
MONROE	335	0	335	464	1	465
MONTGOMERY	117	2	119	934	2	936
MUSCATINE	497	0	497	2,939	4	2,943
O'BRIEN	266	0	266	2,059	4	2,063
OSCEOLA	102	0	102	710	0	710
PAGE	189	0	189	2,013	2	2,015
PAOLI ALTO	523	0	523	849	0	849
PLYMOUTH	449	0	449	2,439	0	2,439
POCAHONTAS	292	0	292	958	0	958
POLK	18,975	132	19,107	31,224	412	31,636
POTTAWATTAMIE	1,187	8	1,195	4,458	26	4,514
POWESHIEK	490	0	490	1,515	0	1,515
RINGGOLD	231	0	231	602	0	602
SAC	231	0	231	1,575	0	1,575
SCOTT	2,001	0	2,001	9,024	0	9,024
SHELBY	467	0	467	1,075	0	1,075
SIoux	171	0	171	4,637	0	4,637
STORY	1,756	2	1,758	5,702	7	5,709
TAMA	727	2	729	1,697	7	1,704
TAYLOR	152	0	152	645	0	645
UNION	481	0	481	1,197	0	1,197
VAN BUREN	194	0	194	843	3	846
WAPELLO	2,197	15	2,212	1,301	5	1,306
WARREN	2,006	5	2,011	2,725	7	2,732
WASHINGTON	343	0	343	1,610	1	1,611
WAYNE	383	1	384	658	1	659
WEBSTER	1,662	0	1,662	2,907	0	2,907
WINNEBAGO	280	0	280	1,393	6	1,399
WINNESHIEK	411	1	412	1,654	4	1,658
WOODBURY	2,812	15	2,827	8,740	39	8,779
WORTH	207	0	207	928	0	928
WRIGHT	398	0	398	1,832	1	1,833
TOTALS	94,008	288	94,296	215,845	801	216,146

Iowa Primary Election - June 7, 1994

Canvass by Counties of the Votes Cast for
Treasurer of State

	MICHAEL L. FITZGERALD DEM	SC DEM	TOTALS DEM	JAY IRWIN REP	SC REP	TOTALS REP
ADAIR	468	0	468	976	0	976
ADAMS	261	0	261	504	0	504
ALLAMAKEE	259	3	262	1,765	5	1,770
APPANOOSE	363	0	363	725	0	725
AUDUBON	288	0	288	410	0	410
BENTON	609	0	609	1,239	8	1,247
BLACK HAWK	2,995	3	2,998	6,769	1	6,770
BOONE	1,252	3	1,255	1,891	6	1,897
BREMER	388	0	388	1,571	3	1,574
BUCHANAN	883	0	883	1,241	0	1,241
BUENA VISTA	538	0	538	1,870	0	1,870
BUTLER	235	0	235	1,180	0	1,180
CALHOUN	879	1	871	1,007	0	1,007
CARROLL	2,019	6	2,025	833	7	890
CASS	290	2	292	1,484	2	1,486
CEDAR	393	0	393	1,163	4	1,167
CERRO GORDO	901	0	901	3,382	10	3,392
CHEROKEE	463	0	463	1,832	2	1,834
CHICKASAW	554	0	554	851	0	851
CLARKE	603	1	604	724	1	725
CLAY	384	0	384	1,692	0	1,692
CLAYTON	616	0	616	1,179	0	1,179
CLINTON	881	0	881	3,107	0	3,107
CRAWFORD	820	0	820	903	0	903
DALLAS	1,649	6	1,655	2,784	6	2,790
DAVIS	641	0	641	521	0	521
DECATUR	447	1	448	559	1	560
DELAWARE	359	0	359	1,229	0	1,229
DES MOINES	1,740	0	1,740	1,467	0	1,467
DICKINSON	385	0	385	1,496	0	1,496
DUBUQUE	6,044	13	5,057	3,046	13	3,059
EMMET	449	0	449	692	0	692
FAYETTE	485	0	485	1,444	0	1,444
FLOYD	336	0	336	1,035	0	1,035
FRANKLIN	248	0	248	1,047	0	1,047
FREMONT	231	0	231	587	0	587
GREENE	498	0	498	887	2	889
GRUNDY	181	0	181	1,243	0	1,243
GUTHRIE	547	0	547	1,153	2	1,155
HAMILTON	681	0	681	1,450	1	1,451
HANCOCK	331	0	331	1,704	6	1,709
HARDIN	601	0	601	2,160	3	2,163
HARRISON	843	0	843	1,259	4	1,263
HENRY	357	0	357	1,684	4	1,588
HOWARD	590	0	590	715	0	715
HUMBOLDT	294	0	294	1,240	1	1,241
IDA	297	0	297	968	0	968
IOWA	449	3	452	1,040	2	1,042
JACKSON	511	0	511	1,070	1	1,071
JASPER	2,678	1	2,679	2,701	1	2,702
JEFFERSON	277	4	281	1,209	1	1,210
JOHNSON	5,181	11	5,192	4,172	9	4,181
JONES	576	2	578	1,246	2	1,248
KEOKUK	507	0	507	790	0	790
KOSSUTH	1,637	4	1,691	1,506	6	1,512
LEE	910	1	911	1,131	6	1,137
LINN	5,742	23	5,765	10,823	46	10,975
LOUISA	149	0	149	855	1	856
LUCAS	485	1	486	759	1	760
LYON	160	0	160	1,529	0	1,529
MADISON	811	4	815	1,236	2	1,238
MAHASKA	536	1	536	1,894	2	1,896
MARION	1,215	4	1,219	1,650	2	1,652
MARSHALL	1,396	5	1,401	3,598	15	3,613
MILLS	173	0	173	934	4	938
MITCHELL	238	0	238	961	2	963
MONONA	536	0	536	607	0	607
MONROE	364	0	364	447	3	450
MONTGOMERY	126	0	126	885	0	885
MUSCATINE	490	7	497	2,842	4	2,846
O'BRIEN	284	0	284	2,004	2	2,006
OSCEOLA	109	0	109	653	0	653
PAGE	185	0	185	1,971	1	1,972
PALO ALTO	664	0	664	746	0	746
PLYMOUTH	516	0	516	2,334	0	2,334
POCAHONTAS	340	0	340	681	1	682
POLK	20,646	125	20,771	29,573	188	29,761
POTTAWATTAMIE	1,262	13	1,275	4,418	20	4,438
POWESHIEK	550	0	550	1,444	0	1,444
RINGGOLD	250	0	250	568	0	568
SAC	255	0	255	1,556	0	1,556
SCOTT	2,161	0	2,161	8,752	0	8,752
SHELBY	513	0	513	986	0	986
SIoux	182	0	182	4,523	0	4,523
STORY	2,062	3	2,065	4,889	6	4,895
TAMA	787	3	790	1,643	5	1,648
TAYLOR	164	0	164	824	0	824
UNION	531	0	531	1,083	0	1,083
VAN BUREN	202	0	202	791	0	791
WAPELLO	2,307	4	2,311	1,231	7	1,238
WARREN	2,246	1	2,247	2,536	5	2,541
WASHINGTON	368	0	366	1,535	0	1,535
WAYNE	398	1	399	644	1	645
WEBSTER	1,955	0	1,955	2,542	0	2,542
WINNEBAGO	294	1	295	1,335	6	1,341
WINNESHIEK	470	1	471	1,577	1	1,578
WOODBURY	2,925	8	2,933	8,457	33	8,490
WORTH	226	0	226	968	1	969
WRIGHT	431	0	431	1,778	0	1,778
TOTALS	102,644	270	102,914	204,551	479	205,030

Iowa Primary Election - June 7, 1994

Canvass by Counties of the Votes Cast for
Secretary of Agriculture

	DALE M. COCHRAN DEM	SC DEM	TOTALS DEM	TOM COBY REP	SC REP	TOTALS REP
ADAIR	478	1	479	997	2	999
ADAMS	270	0	270	505	0	505
ALLAMAKEE	263	1	264	1,764	4	1,768
APPANOOSE	366	0	366	722	0	722
AUDUBON	276	0	276	405	0	405
BENTON	631	3	634	1,250	8	1,258
BLACK HAWK	2,825	2	2,827	6,783	2	6,785
BOONE	1,238	3	1,241	1,925	4	1,929
BREMER	393	0	393	1,570	3	1,573
BUCHANAN	905	1	906	1,261	1	1,262
BUENA VISTA	531	0	531	1,871	0	1,871
BUTLER	220	0	220	1,188	0	1,188
CALHOUN	386	0	386	1,009	2	1,011
CARROLL	1,988	5	1,993	885	5	890
CASS	297	1	298	1,511	2	1,513
CEDAR	396	0	396	1,188	6	1,194
CERRO GORDO	865	2	865	3,378	6	3,384
CHEROKEE	469	0	469	1,848	4	1,852
CHICKASAW	659	1	660	857	1	858
CLARKE	610	0	610	721	0	721
CLAY	389	0	389	1,692	1	1,693
CLAYTON	600	0	600	1,180	0	1,180
CLINTON	851	0	851	3,015	0	3,015
CRAWFORD	820	0	820	920	0	920
DALLAS	1,662	5	1,667	2,792	11	2,803
DAVIS	628	0	628	525	0	525
DECATUR	452	2	454	558	1	559
DELAWARE	351	0	351	1,227	0	1,227
DES MOINES	1,656	0	1,656	1,652	0	1,652
DICKINSON	381	0	381	1,508	3	1,511
DUBUQUE	4,975	14	4,989	3,046	10	3,056
EMMET	480	1	481	703	1	704
FAYETTE	473	0	473	1,444	0	1,444
FLOYD	350	0	350	1,008	3	1,011
FRANKLIN	251	0	251	1,056	0	1,056
FREMONT	228	1	229	576	1	577
GREENE	501	0	501	908	4	912
GRUNDY	164	0	164	1,250	0	1,250
GUTHRIE	560	0	560	1,172	0	1,172
HAMILTON	700	1	701	1,459	2	1,461
HANCOCK	333	1	334	1,707	6	1,713
HARDIN	593	0	593	2,163	2	2,167
HARRISON	844	0	844	1,264	4	1,269
HENRY	358	0	358	1,602	2	1,604
HOWARD	577	1	578	728	2	730
HUMBOLDT	310	0	310	1,252	1	1,253
IDA	297	0	297	970	0	970
IOWA	473	0	473	1,056	6	1,063
JACKSON	506	0	506	1,068	1	1,068
JASPER	2,676	2	2,678	2,721	1	2,722
JEFFERSON	288	1	289	1,211	3	1,214
JOHNSON	5,331	18	5,349	4,163	10	4,173
JONES	570	0	570	1,208	3	1,211
KEOKUK	503	0	503	789	0	789
KOSSUTH	1,705	3	1,708	1,531	2	1,533
LEE	902	0	902	1,129	4	1,133
LINN	5,635	19	5,654	10,841	44	10,885
LOUISA	155	0	155	867	1	868
LUCAS	500	0	500	766	2	768
LYON	138	0	138	1,568	0	1,568
MADISON	826	2	828	1,256	3	1,259
MAHASKA	527	0	527	1,886	2	1,888
MARION	1,159	3	1,162	1,656	6	1,662
MARSHALL	1,399	3	1,402	3,649	18	3,667
MILLS	178	0	178	951	2	954
MITCHELL	250	0	250	955	5	960
MONONA	554	1	555	618	0	618
MONROE	364	0	364	453	3	456
MONTGOMERY	129	0	129	883	1	884
MUSCATINE	507	0	507	2,873	3	2,876
OSIEN	291	1	292	2,003	1	2,004
OSCEOLA	125	0	125	666	2	668
PAGE	190	0	190	1,980	0	1,983
PALO ALTO	626	0	626	772	0	772
PLYMOUTH	492	0	492	2,263	0	2,263
POCAHONTAS	350	0	350	891	3	894
POLK	20,282	93	20,375	29,654	161	29,815
POTTAWATTAMIE	1,210	9	1,219	4,414	24	4,438
POWESHIEK	532	0	532	1,436	0	1,436
RINGGOLD	256	0	256	581	0	581
SAC	264	0	264	1,520	0	1,520
SCOTT	2,056	0	2,056	8,681	0	8,681
SHELBY	523	0	523	983	0	983
SIOUX	171	0	171	4,519	0	4,519
STORY	1,959	7	1,966	5,011	8	5,019
TAMA	797	2	799	1,658	5	1,663
TAYLOR	166	0	166	615	0	615
UNION	505	0	505	1,079	0	1,079
VAN BUREN	203	0	203	794	3	797
WAFELLO	2,314	5	2,319	1,227	9	1,236
WARREN	2,296	1	2,297	2,520	4	2,524
WASHINGTON	382	0	382	1,611	5	1,616
WAYNE	415	2	417	641	2	643
WEBSTER	2,090	0	2,090	2,544	0	2,544
WINNEBAGO	313	0	313	1,342	4	1,346
WINNESHIEK	484	1	485	1,587	3	1,590
WOODBURY	2,897	5	2,902	8,562	26	8,588
WORTH	228	0	228	856	1	857
WRIGHT	471	0	471	1,759	0	1,759
TOTALS	101,950	224	102,174	205,182	485	205,667

Iowa Primary Election - June 7, 1994

Canvass by Counties of the Votes Cast for
Attorney General

	TOM MILLER DEM	SC DEM	TOTALS DEM	JOSEPH R. GUNDERSON REP	SC REP	TOTALS REP
ADAIR	492	0	492	959	1	960
ADAMS	282	1	283	489	2	491
ALLAMAKEE	269	1	270	1,771	8	1,779
APPANOOSE	377	0	377	720	0	720
AUDUBON	285	0	285	400	0	400
BENTON	637	3	640	1,244	4	1,248
BLACK HAWK	3,242	1	3,243	6,873	5	6,878
BOONE	1,285	1	1,286	1,876	9	1,885
BREMER	408	1	409	1,546	5	1,551
BUCHANAN	915	2	917	1,253	2	1,255
BUENA VISTA	562	0	562	1,831	0	1,831
BUTLER	256	0	256	1,182	0	1,182
CALHOUN	379	1	380	978	0	978
CARROLL	2,107	2	2,109	896	7	903
CASS	285	0	285	1,500	3	1,503
CEDAR	407	2	409	1,169	4	1,173
CERRO GORDO	918	4	922	3,348	15	3,363
CHEROKEE	477	0	477	1,814	5	1,819
CHICKASAW	668	0	668	860	0	860
CLARKE	625	0	625	726	1	727
CLAY	406	0	406	1,690	0	1,690
CLAYTON	693	0	693	1,181	0	1,181
CLINTON	926	0	926	2,970	0	2,970
CRAWFORD	812	0	812	695	0	695
DALLAS	1,707	3	1,710	2,735	0	2,741
DAVIS	647	0	647	521	0	521
DECATUR	468	5	473	555	6	561
DELAWARE	366	0	366	1,232	0	1,232
DES MOINES	1,806	0	1,806	1,496	0	1,496
DICKINSON	392	0	392	1,502	2	1,504
DUBUQUE	5,739	18	5,757	3,116	14	3,130
EMMET	469	0	469	677	2	679
FAYETTE	509	0	509	1,440	0	1,440
FLOYD	362	0	362	1,084	0	1,084
FRANKLIN	276	0	276	1,063	0	1,063
FREMONT	230	0	230	570	1	571
GREENE	515	0	515	878	3	881
GRUNDY	188	0	188	1,260	0	1,260
GUTHRIE	571	3	574	1,110	4	1,114
HAMILTON	716	0	716	1,418	2	1,420
HANCOCK	356	0	356	1,702	3	1,705
HARDIN	644	2	646	2,262	4	2,266
HARRISON	851	1	852	1,240	5	1,245
HENRY	366	0	366	1,553	5	1,558
HOWARD	573	0	573	684	2	684
HUMBOLDT	312	0	312	1,226	2	1,228
IDA	311	0	311	942	0	942
IOWA	475	2	477	1,033	5	1,044
JACKSON	557	0	557	1,079	0	1,079
JASPER	2,757	2	2,759	2,688	2	2,690
JEFFERSON	284	1	285	1,182	3	1,185
JOHNSON	5,475	20	5,495	4,158	10	4,168
JONES	587	1	588	1,199	4	1,203
KEOKUK	539	0	539	748	0	748
KOSSUTH	1,781	2	1,783	1,520	1	1,521
LEE	933	2	935	1,117	3	1,120
LINN	5,795	26	5,821	10,315	49	10,364
LOUISA	147	1	148	845	0	845
LUCAS	504	1	505	778	3	781
LYON	167	0	167	1,620	0	1,620
MADISON	848	3	851	1,225	2	1,228
MAHASKA	558	1	559	1,908	2	1,910
MARION	1,283	2	1,285	1,661	4	1,665
MARSHALL	1,468	6	1,474	3,637	20	3,657
MILLS	179	0	179	951	3	954
MITCHELL	248	0	248	947	4	951
MONONA	547	0	547	591	4	591
MONROE	379	0	379	449	4	453
MONTGOMERY	132	0	132	587	1	588
MUSCATINE	458	2	500	2,796	3	2,799
O'BRIEN	250	0	250	1,874	1	1,875
OSCEOLA	125	0	125	646	0	646
PAGE	196	0	196	1,965	3	1,968
PALO ALTO	658	0	658	762	0	762
PLYMOUTH	539	0	539	2,335	0	2,335
POCAHONTAS	347	0	347	886	3	889
POLK	21,938	99	22,037	29,798	299	30,037
POTTAWATTAMIE	1,296	9	1,305	4,861	27	4,888
POWESHIEK	571	0	571	1,446	0	1,446
RINGGOLD	268	0	268	563	0	563
SAC	266	0	266	1,491	0	1,491
SCOTT	2,194	0	2,194	8,751	1	8,752
SHELBY	507	0	507	943	0	943
SIOUX	210	0	210	4,415	0	4,415
STORY	2,124	4	2,128	4,931	6	4,937
TAMA	820	1	821	1,652	5	1,657
TAYLOR	173	0	173	609	0	609
UNION	557	0	557	1,070	0	1,070
VAN BUREN	196	2	198	778	3	781
WAPELLO	2,445	3	2,448	1,197	11	1,208
WARREN	2,424	6	2,430	2,522	9	2,531
WASHINGTON	385	0	385	1,562	0	1,562
WAYNE	490	0	490	641	4	645
WEBSTER	1,950	0	1,950	2,576	0	2,576
WINNEBAGO	306	0	306	1,343	3	1,346
WINNESHIEK	496	2	498	1,583	4	1,587
WOODBURY	3,073	12	3,085	8,506	39	8,545
WORTH	232	0	232	871	1	872
WRIGHT	468	0	468	1,760	0	1,760
TOTALS	107,708	261	107,969	204,031	610	204,641

Iowa Primary Election - June 7, 1994

Canvass by Counties of the Votes Cast for
State Senator

STATE SENATOR, FIRST DISTRICT

	STEVEN D. HANSEN DEM	SC DEM	TOTALS DEM	SC REP	TOTALS REP
WOODBURY	1,998	3	2,001	268	268
TOTALS	1,998	3	2,001	268	268

STATE SENATOR, THIRD DISTRICT

	SC DEM	TOTALS DEM	WILMER RENSINK REP	SC REP	TOTALS REP
LYON	0	0	1,708	0	1,708
O'BRIEN	10	10	962	0	962
OSCEOLA	0	0	769	0	769
SIOUX	0	0	5,459	2	5,461
TOTALS	10	10	8,898	2	8,900

STATE SENATOR, FIFTH DISTRICT

	SC DEM	TOTALS DEM	MARY LOU FREEMAN REP	SC REP	TOTALS REP
BUENA VISTA	0	0	2,490	2	2,492
CHEROKEE	0	0	1,950	4	1,954
CLAY	0	0	68	0	68
O'BRIEN	5	5	1,224	1	1,225
PLYMOUTH	0	0	241	0	241
POCAHONTAS	2	2	988	5	988
TOTALS	7	7	6,956	12	6,968

STATE SENATOR, SEVENTH DISTRICT

	ROD HALVORSON DEM	SC DEM	TOTALS DEM	MYRON G. GROAT REP	KIM L. LANDHUIS REP	SC REP	TOTALS REP
BOONE	84	0	84	64	43	0	107
CALHOUN	368	0	368	605	759	0	1,364
HAMILTON	149	0	149	139	107	0	246
WEBSTER	2,054	0	2,054	1,895	2,670	0	4,565
TOTALS	2,655	0	2,655	2,703	3,579	0	6,282

STATE SENATOR, NINTH DISTRICT

	HERBERT D. MUHLENBRUCH DEM	SC DEM	TOTALS DEM	STEWART IVERSON, JR. REP	SC REP	TOTALS REP
FRANKLIN	253	0	253	1,612	0	1,612
HAMILTON	469	0	469	1,548	3	1,551
HARDIN	536	0	536	2,267	8	2,275
WRIGHT	299	0	299	1,703	0	1,703
TOTALS	1,557	0	1,557	7,130	11	7,141

STATE SENATOR, ELEVENTH DISTRICT

	SC DEM	TOTALS DEM	JOHN W. JENSEN REP	SC REP	TOTALS REP
BLACK HAWK	0	0	276	0	276
BREMER	4	4	1,788	12	1,800
BUTLER	0	0	1,361	0	1,361
GRUNDY	0	0	1,414	0	1,414
TOTALS	4	4	4,829	12	4,841

STATE SENATOR, THIRTEENTH DISTRICT

	SC DEM	TOTALS DEM	JIM LIND REP	SC REP	TOTALS REP
BLACK HAWK	3	3	2,917	4	2,921
TOTALS	3	3	2,917	4	2,921

STATE SENATOR, FIFTEENTH DISTRICT

	JAMES A. ERB DEM	SC DEM	TOTALS DEM	ALLEN BORLAUG REP	SC REP	TOTALS REP
CHICKASAW	616	2	618	971	1	972
FLOYD	373	0	373	1,157	0	1,157
HOWARD	531	0	531	779	1	780
MITCHELL	234	0	234	1,001	7	1,008
WINNESHIEK	115	2	117	362	0	362
TOTALS	1,869	4	1,873	4,270	9	4,279

STATE SENATOR, SEVENTEENTH DISTRICT

	VINCE DOLPHIN DEM	TOM FLYNN DEM	SC DEM	TOTALS DEM	JERRY BECKER REP	SC REP	TOTALS REP
DELAWARE	43	78	0	121	346	0	346
DUBUQUE	906	1,386	6	2,298	1,128	12	1,140
JACKSON	187	499	0	686	1,098	0	1,098
TOTALS	1,136	1,963	6	3,105	2,572	12	2,584

STATE SENATOR, NINETEENTH DISTRICT

	SC DEM	TOTALS DEM	SHELDON RITTMER REP	SC REP	TOTALS REP
CLINTON	7	7	3,289	0	3,289
SCOTT	0	0	943	1	944
TOTALS	7	7	4,232	1	4,233

STATE SENATOR, TWENTY-FIRST DISTRICT

	SC DEM	TOTALS DEM	MAGGIE TINSMAN REP	SC REP	TOTALS REP
SCOTT	2	2	4,664	0	4,664
TOTALS	2	2	4,664	0	4,664

STATE SENATOR, TWENTY-THIRD DISTRICT

	MARY NEUHAUSER DEM	SC DEM	TOTALS DEM	SC REP	TOTALS REP
JOHNSON	3,179	17	3,196	73	73
TOTALS	3,179	17	3,196	73	73

STATE SENATOR, TWENTY-FIFTH DISTRICT

	ROBERT E. DVORSKY DEM	SC DEM	TOTALS DEM	ROSIE DALTON REP	SC REP	TOTALS REP
JOHNSON	2,196	12	2,208	1,836	7	1,843
LINN	631	5	636	990	10	1,000
TOTALS	2,827	17	2,844	2,826	17	2,843

STATE SENATOR, TWENTY-SEVENTH DISTRICT

	WALLY E. HORN DEM	SC DEM	TOTALS DEM	SC REP	TOTALS REP
LINN	2,175	24	2,199	219	219
TOTALS	2,175	24	2,199	219	219

STATE SENATOR, TWENTY-NINTH DISTRICT

	DENNIS H. BLACK DEM	SC DEM	TOTALS DEM	KAY E. WARD REP	SC REP	TOTALS REP
JASPER	2,737	5	2,792	2,784	2	2,786
MAHASKA	26	0	26	47	0	47
MARSHALL	51	0	51	86	1	87
POWESHIEK	562	0	562	1,393	0	1,393
TOTALS	3,426	5	3,431	4,310	3	4,313

STATE SENATOR, THIRTY-FIRST DISTRICT

	JOHNIE HAMMOND DEM	SC DEM	TOTALS DEM	JOSEPH M. ISENBERG REP	PAUL D. SMITH REP	SC REP	TOTALS REP
STORY	1,590	9	1,599	1,619	2,222	6	3,847
TOTALS	1,590	9	1,599	1,619	2,222	6	3,847

STATE SENATOR, THIRTY-THIRD DISTRICT

	WILLIAM D. PALMER DEM	SC DEM	TOTALS DEM	N. JOHN BOEHM REP	SC REP	TOTALS REP
POLK	4,180	18	4,148	4,894	27	4,921
TOTALS	4,180	18	4,148	4,894	27	4,921

STATE SENATOR, THIRTY-FIFTH DISTRICT

	DICK L. DEARDEN DEM	DANIEL L. FLAHERTY DEM	RUTH ANN GAINES DEM	GEORGE KRUMREY DEM	MARTY MAUK DEM	SC DEM	TOTALS DEM	BERT WAGONER, JR. REP	SC REP	TOTALS REP
POLK	2,214	294	1,823	395	411	11	5,148	2,775	49	2,824
TOTALS	2,214	294	1,823	895	411	11	5,148	2,775	49	2,824

STATE SENATOR, THIRTY-SEVENTH DISTRICT

	SC DEM	TOTALS DEM	MARY E KRAMER REP	SC REP	TOTALS REP
POLK	213	213	8,313	69	8,372
TOTALS	213	213	8,313	69	8,372

STATE SENATOR, THIRTY-NINTH DISTRICT

	LIZ GARST DEM	NORMAN RODGERS DEM	SC DEM	TOTALS DEM	JOANN DOUGLAS REP	VERLYN LEROY HAYES REP	SC REP	TOTALS REP
ADAIR	323	219	1	543	975	271	0	1,246
DALLAS	1,086	467	3	1,556	2,020	813	4	2,837
GUTHRIE	410	227	1	638	1,064	442	0	1,506
MADISON	566	392	1	949	1,125	449	0	1,574
TOTALS	2,375	1,305	6	3,686	5,184	1,975	4	7,163

STATE SENATOR, FORTY-FIRST DISTRICT

	ORV ROECKER DEM	SC DEM	TOTALS DEM	NANCY BOETTGER REP	BEN POST REP	SC REP	TOTALS REP
AUDUBON	262	0	262	262	287	0	549
HARRISON	870	4	874	1,011	529	4	1,544
POTTAWATTAMIE	361	1	352	1,132	657	2	1,791
SHELBY	563	0	563	908	683	0	1,591
TOTALS	2,051	5	2,056	3,313	2,156	6	5,475

STATE SENATOR, FORTY-THIRD DISTRICT

	SC DEM	TOTALS DEM	DERRYL MCLAREN REP	SC REP	TOTALS REP
CASS	11	11	1,599	0	1,599
FREMONT	11	11	682	1	683
MILLS	1	1	1,012	4	1,016
MONTGOMERY	1	1	966	1	967
POTTAWATTAMIE	5	5	555	4	559
TOTALS	29	29	4,814	10	4,824

STATE SENATOR, FORTY-FIFTH DISTRICT

	BILL FINK DEM	SC DEM	TOTALS DEM	SC REP	TOTALS REP
MARION	845	3	848	25	25
WARREN	1,977	8	1,985	283	283
TOTALS	2,822	11	2,833	308	308

STATE SENATOR, FORTY-SEVENTH DISTRICT

	DON E. GETTINGS DEM	SC DEM	TOTALS DEM	SC REP	TOTALS REP
JEFFERSON	259	3	262	29	29
VAN BUREN	166	0	166	21	21
WAPELLO	2,271	18	2,289	71	71
TOTALS	2,696	21	2,717	121	121

STATE SENATOR, FORTY-NINTH DISTRICT

	TOM VILSACK DEM	SC DEM	TOTALS DEM	SC REP	TOTALS REP
DES MOINES	19	0	19	0	0
HENRY	385	0	385	118	118
LEE	579	1	580	54	54
WASHINGTON	218	0	218	11	11
TOTALS	1,201	1	1,202	183	183

Iowa Primary Election - June 7, 1994

Canvass by Counties of the Votes Cast for State Representatives

STATE REPRESENTATIVE, FIRST DISTRICT

	STEVE L. BRITTON DEM	LINDA SANTI DEM	SC DEM	TOTALS DEM	BEVERLY ASPLEAF GAUL REP	RONALD W. NUTT REP	SC REP	TOTALS REP
WOODBURY	375	1,013	2	1,390	826	2,337	3	3,166
TOTALS	375	1,013	2	1,390	826	2,337	3	3,166

STATE REPRESENTATIVE, SECOND DISTRICT

	STEVEN H. WARNSTADT DEM	SC DEM	TOTALS DEM	DOUGLAS LEHMAN REP	DAROLD R. SEA REP	SC REP	TOTALS REP
WOODBURY	703	2	705	992	1,369	7	2,368
TOTALS	703	2	705	992	1,369	7	2,368

STATE REPRESENTATIVE, THIRD DISTRICT

	GAYLE D. YESKA DEM	SC DEM	TOTALS DEM	CHRIS- TOPHER C. RANTS REP	SC REP	TOTALS REP
WOODBURY	609	1	610	3,268	26	3,294
TOTALS	609	1	610	3,268	26	3,294

STATE REPRESENTATIVE, FOURTH DISTRICT

	SC DEM	TOTALS DEM	RALPH F KLEMMER REP	SC REP	TOTALS REP
PLYMOUTH	0	0	2,699	0	2,699
WOODBURY	5	5	708	3	711
TOTALS	5	5	3,407	3	3,410

STATE REPRESENTATIVE, FIFTH DISTRICT

	SC DEM	TOTALS DEM	VIRGIL HOUTKOOPER REP	MARILYN RENSINK REP	SCOTT TESTROETE REP	KENNETH VEENSTRA REP	SC REP	TOTALS REP
SIoux	0	0	643	1,670	1,709	2,420	0	6,442
TOTALS	0	0	643	1,670	1,709	2,420	0	6,442

STATE REPRESENTATIVE, SIXTH DISTRICT

	SC DEM	TOTALS DEM	RICHARD VANDE HOEF REP	SC REP	TOTALS REP
LYON	0	0	1,870	0	1,870
O'BRIEN	5	5	1,002	1	1,003
OSCEOLA	0	0	960	0	960
SIoux	0	0	373	0	373
TOTALS	5	5	4,205	1	4,206

STATE REPRESENTATIVE, SEVENTH DISTRICT

	BOB GORDON DEM	SC DEM	TOTALS DEM	JOHN GREIG REP	SC REP	TOTALS REP
DICKINSON	376	1	377	1,673	2	1,675
EMMET	504	3	507	916	9	925
PALO ALTO	63	0	63	122	0	122
TOTALS	943	4	947	2,711	11	2,722

STATE REPRESENTATIVE, EIGHTH DISTRICT

	BOB WHITTENBURG DEM	SC DEM	TOTALS DEM	BILL SALTON REP	SC REP	TOTALS REP
CLAY	407	2	409	1,851	0	1,851
KOSSUTH	156	3	159	80	0	80
PALO ALTO	524	0	524	842	0	842
TOTALS	1,087	5	1,092	2,773	0	2,773

STATE REPRESENTATIVE, NINTH DISTRICT

	SC DEM	TOTALS DEM	DAN HUSEMAN REP	RICHARD C. WATERBURY REP	SC REP	TOTALS REP
BUENA VISTA	0	0	243	49	0	292
CHEROKEE	0	0	1,805	763	2	2,571
O'BRIEN	8	3	1,046	448	0	1,494
PLYMOUTH	0	0	154	150	0	304
TOTALS	8	3	3,248	1,410	2	4,661

STATE REPRESENTATIVE, TENTH DISTRICT

	SC DEM	TOTALS DEM	RUSSELL J. EDDIE REP	SC REP	TOTALS REP
BUENA VISTA.....	0	0	2,327	0	2,327
CLAY.....	0	0	68	0	68
POCAHONTAS.....	2	2	991	6	997
TOTALS.....	2	2	3,386	6	3,392

STATE REPRESENTATIVE, ELEVENTH DISTRICT

	SC DEM	TOTALS DEM	JIM MEYER REP	SC REP	TOTALS REP
IDA.....	0	0	1,140	0	1,140
SAC.....	0	0	1,715	0	1,715
WOODBURY.....	2	2	624	1	625
TOTALS.....	2	2	3,479	1	3,480

STATE REPRESENTATIVE, TWELFTH DISTRICT

	DELBERT HEISTERKAMP DEM	SC DEM	TOTALS DEM	DON GRIES REP	SC REP	TOTALS REP
CRAWFORD.....	717	0	717	1,173	0	1,178
MONONA.....	612	1	613	732	1	733
WOODBURY.....	16	0	16	137	0	137
TOTALS.....	1,345	1	1,346	2,042	1	2,043

STATE REPRESENTATIVE, THIRTEENTH DISTRICT

	DAVE HEARN DEM	SC DEM	TOTALS DEM	MICHAEL CORMACK REP	JAMES A. GILL REP	SC REP	TOTALS REP
WEBSTER.....	1,259	0	1,259	1,759	1,093	0	2,852
TOTALS.....	1,259	0	1,259	1,759	1,093	0	2,852

STATE REPRESENTATIVE, FOURTEENTH DISTRICT

	NORMAN MUNDIE DEM	SC DEM	TOTALS DEM	MIKE SEXTON REP	SC REP	TOTALS REP
BOONE.....	85	0	85	87	0	87
CALHOUN.....	379	0	379	1,159	3	1,162
HAMILTON.....	159	0	159	197	1	198
WEBSTER.....	618	0	618	758	0	758
TOTALS.....	1,241	0	1,241	2,201	4	2,205

STATE REPRESENTATIVE, FIFTEENTH DISTRICT

	DOLORES M. MERTZ DEM	SC DEM	TOTALS DEM	RON WARREN REP	SC REP	TOTALS REP
HUMBOLDT.....	301	0	301	1,430	1	1,431
KOSSUTH.....	1,729	5	1,734	1,451	1	1,452
TOTALS.....	2,080	5	2,085	2,881	2	2,883

STATE REPRESENTATIVE, SIXTEENTH DISTRICT

	SC DEM	TOTALS DEM	CLIFFORD O. BRANSTAD REP	SC REP	TOTALS REP
HANCOCK.....	5	5	1,844	13	1,857
WINNEBAGO.....	10	10	1,517	10	1,527
WRIGHT.....	0	0	408	0	408
TOTALS.....	15	15	3,764	23	3,787

STATE REPRESENTATIVE, SEVENTEENTH DISTRICT

	ADRIAN J. MAYER DEM	SC DEM	TOTALS DEM	RUSSELL W. TEIG REP	SC REP	TOTALS REP
FRANKLIN.....	0	0	0	6	0	6
HAMILTON.....	469	1	470	1,405	2	1,407
HARDIN.....	80	0	80	351	1	3
WRIGHT.....	294	0	294	1,321	0	1,321
TOTALS.....	848	1	844	3,083	3	3,086

STATE REPRESENTATIVE, EIGHTEENTH DISTRICT

	INGVERT APPEL DEM	SC DEM	TOTALS DEM	LINN D. ADAMS REP	JOHN R. NEUMANN REP	STEVE SUKUP REP	SC REP	TOTALS REP
FRANKLIN.....	167	0	167	230	185	1,583	0	1,998
HARDIN.....	422	7	429	1,328	419	854	3	2,604
TOTALS.....	589	7	596	1,558	604	2,437	3	4,602

STATE REPRESENTATIVE, NINETEENTH DISTRICT

	SC DEM	TOTALS DEM	GARY BLODGETT REP	SC REP	TOTALS REP
CERRO GORDO	14	14	2,503	10	2,513
TOTALS	14	14	2,503	10	2,513

STATE REPRESENTATIVE, TWENTIETH DISTRICT

	DENNIS MAY DEM	SC DEM	TOTALS DEM	BILL SHICKEL REP	SC REP	TOTALS REP
CERRO GORDO	385	1	386	1,412	21	1,433
MITCHELL	10	0	10	54	0	54
WORTH	250	1	251	881	4	885
TOTALS	645	2	647	2,347	25	2,372

STATE REPRESENTATIVE, TWENTY-FIRST DISTRICT

	SC DEM	TOTALS DEM	BOB RENKEN REP	SC REP	TOTALS REP
BUTLER	0	0	1,380	0	1,380
GRUNDY	0	0	1,477	0	1,477
TOTALS	0	0	2,857	0	2,857

STATE REPRESENTATIVE, TWENTY-SECOND DISTRICT

	ROGER CRIMMINS DEM	SC DEM	TOTALS DEM	BOB BRUNKHORST REP	SC REP	TOTALS REP
BLACK HAWK	73	0	73	277	0	277
BREMER	355	1	356	1,847	16	1,863
TOTALS	428	1	429	2,124	16	2,140

STATE REPRESENTATIVE, TWENTY-THIRD DISTRICT

	WILLIAM G. WITT DEM	SC DEM	TOTALS DEM	RON WOODALL REP	SC REP	TOTALS REP
BLACK HAWK	648	1	649	1,545	0	1,545
TOTALS	648	1	649	1,545	0	1,545

STATE REPRESENTATIVE, TWENTY-FOURTH DISTRICT

	ROBBIE FYE LEACH DEM	SC DEM	TOTALS DEM	DONALD E. HANSON REP	SC REP	TOTALS REP
BLACK HAWK	615	1	616	2,118	0	2,118
TOTALS	615	1	616	2,118	0	2,118

STATE REPRESENTATIVE, TWENTY-FIFTH DISTRICT

	DON SHOULTZ DEM	SC DEM	TOTALS DEM	TOTALS DEM	SC REP	TOTALS REP
BLACK HAWK	619	1	620	620	0	0
TOTALS	619	1	620	620	0	0

STATE REPRESENTATIVE, TWENTY-SIXTH DISTRICT

	PATRICIA HARPER DEM	SC DEM	TOTALS DEM	ROBERT L. LANTZ REP	SC REP	TOTALS REP
BLACK HAWK	761	1	762	1,264	2	1,266
TOTALS	761	1	762	1,264	2	1,266

STATE REPRESENTATIVE, TWENTY-SEVENTH DISTRICT

	JAMES J. FORKENBROCK DEM	SC DEM	TOTALS DEM	JOSEPH M. KREMER REP	SC REP	TOTALS REP
BLACK HAWK	135	0	135	448	1	449
BUCHANAN	245	0	245	545	1	546
DELAWARE	253	0	253	1,006	0	1,006
TOTALS	633	0	633	1,999	2	2,001

STATE REPRESENTATIVE, TWENTY-EIGHTH DISTRICT

	ELAINE A. HUGHES DEM	SC DEM	TOTALS DEM	CHARLES D. HURLEY REP	SC REP	TOTALS REP
BUCHANAN	559	4	563	792	6	798
FAYETTE	381	0	381	1,065	2	1,067
TOTALS	890	4	894	1,857	8	1,865

STATE REPRESENTATIVE, TWENTY-NINTH DISTRICT

	DEO KOENIGS DEM	SC DEM	TOTALS DEM	SC REP	TOTALS REP
FLOYD.....	356	0	356	3	3
HOWARD.....	15	0	15	0	0
MITCHELL.....	274	1	275	0	0
TOTALS.....	646	1	646	3	3

STATE REPRESENTATIVE, THIRTIETH DISTRICT

	KEITH WEIGEL DEM	SC DEM	TOTALS DEM	SC REP	TOTALS REP
CHICKSAW.....	743	1	744	3	3
HOWARD.....	603	1	604	9	9
WINNESHIEK.....	137	1	138	4	4
TOTALS.....	1,483	3	1,486	16	16

STATE REPRESENTATIVE, THIRTY-FIRST DISTRICT

	SC DEM	TOTALS DEM	CHUCK GIPP REP	SC REP	TOTALS REP
ALLAMAKEE.....	8	8	1,819	1	1,820
WINNESHIEK.....	13	13	1,500	5	1,505
TOTALS.....	21	21	3,319	6	3,325

STATE REPRESENTATIVE, THIRTY-SECOND DISTRICT

	ALAN D. FEIRER DEM	SC DEM	TOTALS DEM	ROGER A. HALVORSON REP	SC REP	TOTALS REP
ALLAMAKEE.....	42	0	42	212	5	217
CLAYTON.....	570	0	570	1,312	0	1,312
FAYETTE.....	121	0	121	747	0	747
TOTALS.....	733	0	733	2,271	5	2,276

STATE REPRESENTATIVE, THIRTY-THIRD DISTRICT

	PAUL SCHERRMAN DEM	SC DEM	TOTALS DEM	JOE ERTL REP	SC REP	TOTALS REP
DELAWARE.....	116	0	116	374	0	374
DUBUQUE.....	1,370	4	1,374	1,004	4	1,008
TOTALS.....	1,486	4	1,490	1,378	4	1,382

STATE REPRESENTATIVE, THIRTY-FOURTH DISTRICT

	RONALD J. BRIMEYER DEM	DANNY L. EVEN DEM	SC DEM	TOTALS DEM	JERRY CORNELIUS REP	JAMES C. PARMATER REP	SC REP	TOTALS REP
DUBUQUE.....	384	123	2	509	291	81	1	373
JACKSON.....	429	228	0	657	1,488	548	0	2,036
TOTALS.....	813	351	2	1,166	1,779	629	1	2,409

STATE REPRESENTATIVE, THIRTY-FIFTH DISTRICT

	PAM JOCHUM DEM	SC DEM	TOTALS DEM	SC REP	TOTALS REP
DUBUQUE.....	2,104	15	2,119	68	68
TOTALS.....	2,104	15	2,119	68	68

STATE REPRESENTATIVE, THIRTY-SIXTH DISTRICT

	PAT MURPHY DEM	SC DEM	TOTALS DEM	SC REP	TOTALS REP
DUBUQUE.....	1,791	2	1,793	65	65
TOTALS.....	1,791	2	1,793	65	65

STATE REPRESENTATIVE, THIRTY-SEVENTH DISTRICT

	MARK HENDERSON DEM	SC DEM	TOTALS DEM	CLYDE E. BRADLEY REP	SC REP	TOTALS REP
CLINTON.....	248	0	248	684	0	684
SCOTT.....	166	0	166	897	1	898
TOTALS.....	414	0	414	1,581	1	1,582

STATE REPRESENTATIVE, THIRTY-EIGHTH DISTRICT

	C. ARTHUR OLLIE DEM	SC DEM	TOTALS DEM	STEVEN G. DENNISON REP	SC REP	TOTALS REP
CLINTON.....	537	0	537	1,865	0	1,865
TOTALS.....	537	0	537	1,865	0	1,865

STATE REPRESENTATIVE, THIRTY-NINTH DISTRICT

	KATHY WALTER DEM	SC DEM	TOTALS DEM	DAN BODDICKER REP	SC REP	TOTALS REP
CEDAR.....	395	0	395	1,354	9	1,363
CLINTON.....	126	0	126	576	0	576
JONES.....	108	0	108	220	1	221
TOTALS.....	629	0	629	2,150	10	2,160

STATE REPRESENTATIVE, FORTIETH DISTRICT

	SC DEM	TOTALS DEM	STEVE GRUBBS REP	SC REP	TOTALS REP
SCOTT.....	0	0	1,519	0	1,519
TOTALS.....	0	0	1,519	0	1,519

STATE REPRESENTATIVE, FORTY-FIRST DISTRICT

	SC DEM	TOTALS DEM	DAVID A. MILLAGE REP	SC REP	TOTALS REP
SCOTT.....	0	0	2,397	0	2,397
TOTALS.....	0	0	2,397	0	2,397

STATE REPRESENTATIVE, FORTY-SECOND DISTRICT

	MATTHEW R. WISSING DEM	SC DEM	TOTALS DEM	JOYCE BAWDEN REP	JERRY HARKINS REP	JAMES VAN FOSSEN REP	SC REP	TOTALS REP
SCOTT.....	477	0	477	1,086	284	1,423	0	2,793
TOTALS.....	477	0	477	1,086	284	1,423	0	2,793

STATE REPRESENTATIVE, FORTY-THIRD DISTRICT

	SC DEM	TOTALS DEM	MONA MARTIN REP	SC REP	TOTALS REP
SCOTT.....	0	0	1,656	1	1,657
TOTALS.....	0	0	1,656	1	1,657

STATE REPRESENTATIVE, FORTY-FOURTH DISTRICT

	BOB WEINBERG DEM	SC DEM	TOTALS DEM	NEIL P. HARRISON REP	PAUL JANECEK REP	SC REP	TOTALS REP
SCOTT.....	424	0	424	1,060	960	0	2,020
TOTALS.....	424	0	424	1,060	960	0	2,020

STATE REPRESENTATIVE, FORTY-FIFTH DISTRICT

	MINNETTE DODERER DEM	SC DEM	TOTALS DEM	MARC LIBANTS REP	SC REP	TOTALS REP
JOHNSON.....	1,433	14	1,447	1,124	14	1,138
TOTALS.....	1,433	14	1,447	1,124	14	1,138

STATE REPRESENTATIVE, FORTY-SIXTH DISTRICT

	MARY MASCHER DEM	SC DEM	TOTALS DEM	WILLIAM A. KIDWELL REP	CINDY PHILLIPS REP	SC REP	TOTALS REP
JOHNSON.....	1,633	8	1,641	988	699	4	1,691
TOTALS.....	1,633	8	1,641	988	699	4	1,691

STATE REPRESENTATIVE, FORTY-SEVENTH DISTRICT

	SC DEM	TOTALS DEM	BARRY BRAUNS REP	SC REP	TOTALS REP
JOHNSON	2	2	169	0	159
LOUISA	5	5	920	5	925
MUSCATINE	2	2	1,056	2	1,058
TOTALS	9	9	2,185	7	2,142

STATE REPRESENTATIVE, FORTY-EIGHTH DISTRICT

	SC DEM	TOTALS DEM	JAMES F. HAHN REP	SC REP	TOTALS REP
MUSCATINE	12	12	2,130	22	2,152
SCOTT	0	0	40	0	40
TOTALS	12	12	2,170	22	2,192

STATE REPRESENTATIVE, FORTY-NINTH DISTRICT

	DAVID JOHNSON DEM	DICK MYERS DEM	SC DEM	TOTALS DEM	SC REP	TOTALS REP
JOHNSON	345	1,456	0	1,801	35	35
TOTALS	345	1,456	0	1,801	35	35

STATE REPRESENTATIVE, FIFTIETH DISTRICT

	RO FOEGE DEM	SC DEM	TOTALS DEM	LYNN S. SCHULTE REP	SC REP	TOTALS REP
JOHNSON	496	1	497	497	1	498
LINN	639	2	641	1,037	12	1,049
TOTALS	1,135	3	1,138	1,534	13	1,547

STATE REPRESENTATIVE, FIFTY-FIRST DISTRICT

	SC DEM	TOTALS DEM	MARY A. LUNDBY REP	SC REP	TOTALS REP
LINN	77	77	2,213	14	2,227
TOTALS	77	77	2,213	14	2,227

STATE REPRESENTATIVE, FIFTY-SECOND DISTRICT

	SC DEM	TOTALS DEM	RON J. CORBETT REP	SC REP	TOTALS REP
LINN	96	96	2,770	15	2,785
TOTALS	96	96	2,770	15	2,785

STATE REPRESENTATIVE, FIFTY-THIRD DISTRICT

	PHILIP E. BRAMMER DEM	DAVID CLANCY DEM	STEVEN L. RHODES DEM	SC DEM	TOTALS DEM	SC REP	TOTALS REP
LINN	864	0	362	2	1,228	70	70
TOTALS	864	0	362	2	1,228	70	70

STATE REPRESENTATIVE, FIFTY-FOURTH DISTRICT

	RICHARD V. RUNNING DEM	SC DEM	TOTALS DEM	SC REP	TOTALS REP
LINN	1,099	5	1,104	81	81
TOTALS	1,099	5	1,104	81	81

STATE REPRESENTATIVE, FIFTY-FIFTH DISTRICT

	SC DEM	TOTALS DEM	CHUCK LARSON REP	SC REP	TOTALS REP
LINN	70	70	2,389	12	2,401
TOTALS	70	70	2,389	12	2,401

STATE REPRESENTATIVE, FIFTY-SIXTH DISTRICT

	SC DEM	TOTALS DEM	JERRY WELTER REP	SC REP	TOTALS REP
JONES	7	7	1,213	4	1,217
LINN	22	22	857	1	858
TOTALS	29	29	2,070	5	2,075

STATE REPRESENTATIVE, FIFTY-SEVENTH DISTRICT

	PAUL BELL DEM	SC DEM	TOTALS DEM	CHRISTOPHER WASHLER REP	SC REP	TOTALS REP
JASPER	2,375	5	2,380	2,070	0	2,070
TOTALS	2,375	5	2,380	2,070	0	2,070

STATE REPRESENTATIVE, FIFTY-EIGHTH DISTRICT

	DENNIS DANKS DEM	JOHN H. TERPSTRA DEM	SC DEM	TOTALS DEM	DANNY C. CARROLL REP	SC REP	TOTALS REP
JASPER	82	414	0	496	627	1	628
MAHASKA	4	19	0	23	55	0	55
MARSHALL	11	42	0	53	88	1	89
POWESHIEK	168	476	0	644	1,718	0	1,718
TOTALS	265	951	0	1,216	2,488	2	2,490

STATE REPRESENTATIVE, FIFTY-NINTH DISTRICT

	SC DEM	TOTALS DEM	PHIL TYRRELL REP	SC REP	TOTALS REP
BENTON	5	5	729	4	733
IOWA	18	13	1,317	7	1,324
TOTALS	23	23	2,046	11	2,057

STATE REPRESENTATIVE, SIXTIETH DISTRICT

	BILL BRAND DEM	SC DEM	TOTALS DEM	RICHARD V. RATCLIFF REP	DOLORES UNDERWOOD REP	SC REP	TOTALS REP
BENTON	246	0	246	231	477	1	709
BLACK HAWK	25	0	25	44	57	0	101
TAMA	791	8	799	927	1,171	0	2,098
TOTALS	1,062	8	1,070	1,202	1,705	1	2,908

STATE REPRESENTATIVE, SIXTY-FIRST DISTRICT

	CECELIA BURNETT DEM	MARC MCKAY DEM	SC DEM	TOTALS DEM	JOHN B. PARKS REP	SC REP	TOTALS REP
STORY	855	270	1	1,126	1,936	3	1,939
TOTALS	855	270	1	1,126	1,936	3	1,939

STATE REPRESENTATIVE, SIXTY-SECOND DISTRICT

	BILL BERNAU DEM	SC DEM	TOTALS DEM	WILLIAM O. BECKMAN REP	GLENDA S. BRADSHAW REP	SC REP	TOTALS REP
STORY	530	5	535	802	997	6	1,805
TOTALS	530	5	535	802	997	6	1,806

STATE REPRESENTATIVE, SIXTY-THIRD DISTRICT

	SUSAN MCKINNEY DEM	SC DEM	TOTALS DEM	TERESA GARMAN REP	SC REP	TOTALS REP
MARSHALL	351	3	354	986	3	989
STORY	444	0	444	1,945	3	1,948
TOTALS	795	3	798	2,931	6	2,937

STATE REPRESENTATIVE, SIXTY-FOURTH DISTRICT

	GORDON B. BURKE DEM	SC DEM	TOTALS DEM	BEVERLY J. NELSON REP	SC REP	TOTALS REP
MARSHALL	967	12	979	2,661	21	2,682
TOTALS	967	12	979	2,661	21	2,682

STATE REPRESENTATIVE, SIXTY-FIFTH DISTRICT

	MARK A. HAVERLAND DEM	SC DEM	TOTALS DEM	JEFFREY M. LAMBERTI REP	ROGER M. NEWMAN REP	SC REP	TOTALS REP
POLK	1,866	19	1,885	1,976	1,637	4	3,617
TOTALS	1,866	19	1,885	1,976	1,637	4	3,617

STATE REPRESENTATIVE, SIXTY-SIXTH DISTRICT

	LARRY BEDFORD DEM	JERRY EVANS DEM	GALE E. JUHL DEM	SC DEM	TOTALS DEM	LARRY DISNEY REP	SC REP	TOTALS REP
POLK	579	1,461	881	4	2,925	2,312	21	2,333
TOTALS	579	1,461	881	4	2,925	2,312	21	2,333

STATE REPRESENTATIVE, SIXTY-SEVENTH DISTRICT

	MATT MCCOY DEM	SC DEM	TOTALS DEM	SC REP	TOTALS REP
POLK	1,618	18	1,636	174	174
TOTALS	1,618	18	1,636	174	174

STATE REPRESENTATIVE, SIXTY-EIGHTH DISTRICT

	MICHAEL J. CATALDO DEM	DARYL NIMS DEM	SC DEM	TOTALS DEM	SC REP	TOTALS REP
POLK	1,298	749	11	2,058	135	135
TOTALS	1,298	749	11	2,058	135	135

STATE REPRESENTATIVE, SIXTY-NINTH DISTRICT

	JOHN H. CONNORS DEM	MICHAEL SHAWN SWAGLER DEM	SC DEM	TOTALS DEM	SC REP	TOTALS REP
POLK	2,251	394	3	2,648	195	195
TOTALS	2,251	394	3	2,648	195	195

STATE REPRESENTATIVE, SEVENTIETH DISTRICT

	ED FALLON DEM	SC DEM	TOTALS DEM	MICHAEL J. BENNETT REP	STEVE CARDIS REP	SC REP	TOTALS REP
POLK	1,987	28	2,015	1,066	329	4	1,399
TOTALS	1,987	28	2,015	1,066	329	4	1,399

STATE REPRESENTATIVE, SEVENTY-FIRST DISTRICT

	TOM BAKER DEM	SC DEM	TOTALS DEM	DAVID PAYER REP	SC REP	TOTALS REP
POLK	1,439	12	1,451	1,569	20	1,589
TOTALS	1,439	12	1,451	1,569	20	1,589

STATE REPRESENTATIVE, SEVENTY-SECOND DISTRICT

	JACK HOLVECK DEM	SC DEM	TOTALS DEM	SC REP	TOTALS REP
POLK	2,090	12	2,102	300	300
TOTALS	2,090	12	2,102	300	300

STATE REPRESENTATIVE, SEVENTY-THIRD DISTRICT

	THOMAS G. FISHER JR. DEM	SC DEM	TOTALS DEM	BETTY GRUNDBERG REP	SC REP	TOTALS REP
POLK	1,502	10	1,512	4,143	24	4,167
TOTALS	1,502	10	1,512	4,143	24	4,167

STATE REPRESENTATIVE, SEVENTY-FOURTH DISTRICT

	HARVEY E. SIMS DEM	SC DEM	TOTALS DEM	LIBBY JACOBS REP	SC REP	TOTALS REP
POLK	989	5	994	4,098	32	4,130
TOTALS	989	5	994	4,098	32	4,130

STATE REPRESENTATIVE, SEVENTY-FIFTH DISTRICT

	SC DEM	TOTALS DEM	JANET METCALF REP	SC REP	TOTALS REP
POLK	74	74	4,131	52	4,183
TOTALS	74	74	4,131	52	4,183

STATE REPRESENTATIVE, SEVENTY-SIXTH DISTRICT

	SC DEM	TOTALS DEM	STEVEN W. CHURCHILL REP	SC REP	TOTALS REP
DALLAS	8	8	442	1	443
POLK	67	67	3,213	20	3,233
TOTALS	75	75	3,655	21	3,676

STATE REPRESENTATIVE, SEVENTY-SEVENTH DISTRICT

	WAYNE H. MCKINNEY, JR. DEM	STAN UNDERWOOD DEM	SC DEM	TOTALS DEM	CHIP GRIFFITH REP	SC REP	TOTALS REP
DALLAS	1,154	299	3	1,456	2,119	17	2,136
MADISON	217	78	0	295	386	0	386
TOTALS	1,371	377	3	1,751	2,505	17	2,522

STATE REPRESENTATIVE, SEVENTY-EIGHTH DISTRICT

	FRANK JOHNSON DEM	SC DEM	TOTALS DEM	DWIGHT DINKLA REP	SC REP	TOTALS REP
ADAIR	430	2	432	1,141	0	1,141
GUTHRIE	487	2	489	1,402	13	1,415
MADISON	492	2	494	903	1	904
TOTALS	1,409	6	1,415	3,446	14	3,460

STATE REPRESENTATIVE, SEVENTY-NINTH DISTRICT

	MICHAEL J. O'BRIEN DEM	SC DEM	TOTALS DEM	SC REP	TOTALS REP
BOONE	1,143	3	1,146	0	0
GREENE	202	1	203	3	3
TOTALS	1,345	4	1,349	3	3

STATE REPRESENTATIVE, EIGHTIETH DISTRICT

	JIM DREES DEM	RON E. ROSE DEM	SC DEM	TOTALS DEM	SC REP	TOTALS REP
CARROLL	1,687	1,103	2	2,742	32	32
GREENE	190	77	0	267	9	9
TOTALS	1,827	1,180	2	3,009	41	41

STATE REPRESENTATIVE, EIGHTY-FIRST DISTRICT

	BLANE KERKHOFF DEM	SC DEM	TOTALS DEM	JACK DRAKE REP	SC REP	TOTALS REP
AUDUBON	299	0	299	507	0	507
POTTAWATTAMIE	139	0	139	691	2	693
SHELBY	407	0	407	1,193	0	1,193
TOTALS	845	0	845	2,391	2	2,393

STATE REPRESENTATIVE, EIGHTY-SECOND DISTRICT

	DORIS J. FERGUSON DEM	SC DEM	TOTALS DEM	DONNA M. HAMMITT REP	SC REP	TOTALS REP
HARRISON	827	2	829	1,447	3	1,450
POTTAWATTAMIE	187	1	188	884	6	890
TOTALS	1,014	3	1,017	2,331	9	2,340

STATE REPRESENTATIVE, EIGHTY-THIRD DISTRICT

	LINDA NELSON DEM	SC DEM	TOTALS DEM	SC REP	TOTALS REP
POTTAWATTAMIE	467	2	469	60	60
TOTALS	467	2	469	60	60

STATE REPRESENTATIVE, EIGHTY-FOURTH DISTRICT

	SC DEM	TOTALS DEM	BRENT SIEGRIST REP	SC REP	TOTALS REP
POTTAWATTAMIE	16	16	1,388	13	1,381
TOTALS	16	16	1,388	13	1,381

STATE REPRESENTATIVE, EIGHTY-FIFTH DISTRICT

	SC DEM	TOTALS DEM	HUBERT HOUSER REP	SC REP	TOTALS REP
PREMONT	8	8	686	2	688
MILLS	1	1	1,099	6	1,105
POTTAWATTAMIE	4	4	644	2	646
TOTALS	13	13	2,379	10	2,389

STATE REPRESENTATIVE, EIGHTY-SIXTH DISTRICT

	SC DEM	TOTALS DEM	DICK WEIDMAN REP	SC REP	TOTALS REP
CASS	7	7	1,761	7	1,768
MONTGOMERY	0	0	970	3	973
POTTAWATTAMIE	0	0	48	1	49
TOTALS	7	7	2,779	11	2,790

STATE REPRESENTATIVE, EIGHTY-SEVENTH DISTRICT

	H. KEITH TAYLOR DEM	SC DEM	TOTALS DEM	EFFIE LEE BOGGESS REP	DENNIS K. PARROTT REP	SC REP	TOTALS REP
ADAMS	233	1	234	409	257	0	666
PAGE	179	0	179	1,186	1,825	9	2,520
TAYLOR	119	1	120	458	338	2	798
TOTALS	531	2	533	2,053	1,920	11	3,984

STATE REPRESENTATIVE, EIGHTY-EIGHTH DISTRICT

	SC DEM	TOTALS DEM	HORACE DAGGETT REP	SC REP	TOTALS REP
DECATUR	13	13	668	3	671
RINGGOLD	0	0	743	0	743
TAYLOR	1	1	107	0	107
UNION	1	1	1,450	0	1,450
TOTALS	15	15	2,968	3	2,971

STATE REPRESENTATIVE, EIGHTY-NINTH DISTRICT

	KEVIN MIDDLESWART DEM	MARGARET M. VERNON DEM	SC DEM	TOTALS DEM	BRIAN COON REP	SC REP	TOTALS REP
WARREN	975	1,190	1	2,166	1,883	7	1,890
TOTALS	975	1,190	1	2,166	1,883	7	1,890

STATE REPRESENTATIVE, NINETIETH DISTRICT

	DAVID SCHRADER DEM	SC DEM	TOTALS DEM	SC REP	TOTALS REP
MARION	990	6	996	17	17
WARREN	383	5	388	15	15
TOTALS	1,373	11	1,384	32	32

STATE REPRESENTATIVE, NINETY-FIRST DISTRICT

	BILL KERNES DEM	STEVE W. SMITH DEM	SC DEM	TOTALS DEM	RICHARD ARNOLD REP	SC REP	TOTALS REP
APPANOOSE	80	32	1	113	189	0	189
CLARKE	442	277	0	719	777	2	779
LUCAS	408	136	0	544	840	7	847
WAYNE	318	136	0	454	711	1	712
TOTALS	1,248	581	1	1,830	2,517	10	2,527

STATE REPRESENTATIVE, NINETY-SECOND DISTRICT

	KEITH A. KREIMAN DEM	SC DEM	TOTALS DEM	MARK CASSILL REP	SC REP	TOTALS REP
APPANOOSE	308	0	308	558	0	558
DAVIS	624	1	625	495	2	497
MONROE	351	0	351	454	4	458
VAN BUREN	24	0	24	47	0	47
TOTALS	1,307	1	1,308	1,554	6	1,560

STATE REPRESENTATIVE, NINETY-THIRD DISTRICT

	MICHAEL J. MORELAND DEM	SC DEM	TOTALS DEM	SC REP	TOTALS REP
WAPELLO	1,920	35	1,955	50	50
TOTALS	1,920	35	1,955	50	50

STATE REPRESENTATIVE, NINETY-FOURTH DISTRICT

	CHUCK ROBERTS DEM	SC DEM	TOTALS DEM	JERRY D. MAIN REP	SC REP	TOTALS REP
JEFFERSON	271	0	271	1,350	6	1,356
VAN BUREN	186	8	194	756	1	757
WAPELLO	286	2	288	123	0	123
TOTALS	743	5	748	2,229	7	2,236

STATE REPRESENTATIVE, NINETY-FIFTH DISTRICT

	SC DEM	TOTALS DEM	HAROLD VAN MAANEN REP	SC REP	TOTALS REP
MAHASKA	3	3	1,984	10	1,994
MARION	1	1	1,173	3	1,176
TOTALS	4	4	3,157	13	3,170

STATE REPRESENTATIVE, NINETY-SIXTH DISTRICT

	JOEL YATES DEM	SC DEM	TOTALS DEM	SANDRA H. GREINER REP	SC REP	TOTALS REP
KEOKUK	592	0	592	1,032	0	1,032
MAHASKA	90	0	90	457	1	458
WAPELLO	165	0	165	142	0	142
WASHINGTON	138	1	139	693	0	693
TOTALS	985	1	986	2,324	1	2,325

STATE REPRESENTATIVE, NINETY-SEVENTH DISTRICT

	ROBERT J. MCCONNELL DEM	SC DEM	TOTALS DEM	DAVE HEATON REP	SC REP	TOTALS REP
DES MOINES	19	0	19	50	0	50
HENRY	301	3	304	1,471	19	1,490
WASHINGTON	220	0	220	1,133	1	1,134
TOTALS	540	3	543	2,654	20	2,674

STATE REPRESENTATIVE, NINETY-EIGHTH DISTRICT

	PHILIP WISE DEM	SC DEM	TOTALS DEM	JOHN HOYT REP	SC REP	TOTALS REP
HENRY	56	0	56	225	1	226
LEE	675	5	680	695	2	697
TOTALS	631	5	636	920	3	923

STATE REPRESENTATIVE, NINETY-NINTH DISTRICT

	RICK LARKIN DEM	SC DEM	TOTALS DEM	SC REP	TOTALS REP
DES MOINES	505	1	506	0	0
LEE	339	2	341	14	14
TOTALS	844	3	847	14	14

STATE REPRESENTATIVE, ONE HUNDREDTH DISTRICT

	DENNIS M. COHOON DEM	SC DEM	TOTALS DEM	SC REP	TOTALS REP
DES MOINES	1,125	0	1,125	0	0
TOTALS	1,125	0	1,125	0	0

Iowa General Election - November 8, 1994

Canvass by Counties of the Votes Cast for United States Representatives

UNITED STATES REPRESENTATIVE, FIRST DISTRICT

	DEM GLEN WINEKAUF	REP JIM LEACH	NOMINATED BY PETITION JAN J. ZONNEVELD	NATURAL LAW MICHAEL CUDDEHE	SC	TOTALS
CEDAR	2,678	3,570	56	45	6	6,355
CLINTON	5,588	9,867	69	54	2	15,580
JOHNSON	15,379	17,148	510	375	15	33,427
JONES	2,575	4,069	113	25	6	6,798
LINN	24,727	35,635	715	404	43	61,524
LOUISA	899	2,198	82	39	0	3,168
MUSCATINE	3,402	7,165	93	74	2	10,736
SCOTT	14,213	30,796	676	187	1	45,879
TOTALS	69,461	110,448	2,264	1213	75	183,461

UNITED STATES REPRESENTATIVE, SECOND DISTRICT

	DEM DAVE NAGLE	REP JIM NUSSLE	LIBERTARIAN PARTY OF IOWA ALBERT W. SCHOEMAN	SC	TOTALS
ALLAMAKEE	1,584	3,975	53	2	5,014
BENTON	8,633	4,616	70	2	8,321
BLACK HAWK	22,163	21,093	189	8	43,453
BREMER	3,535	4,807	46	3	8,391
BUCHANAN	2,978	4,363	64	3	7,408
BUTLER	1,875	3,288	9	0	5,172
CERRO GORDO	7,248	9,339	173	4	16,764
CHICKASAW	3,062	2,660	32	1	5,755
CLAYTON	2,394	4,546	30	0	6,970
DELAWARE	1,806	4,501	22	0	6,329
DUBUQUE	12,370	16,320	218	10	28,918
FAYETTE	3,162	5,107	25	1	8,295
FLOYD	2,843	2,975	34	1	5,853
GRUNDY	1,475	3,145	6	0	4,626
HOWARD	1,784	2,006	46	1	3,837
IOWA	2,169	3,394	59	0	5,622
JACKSON	2,589	3,871	27	0	6,287
MITCHELL	1,674	2,523	32	0	4,229
TAMA	3,369	3,593	42	2	6,906
WINNESHIEK	2,538	4,267	77	3	7,285
WORTH	1,436	1,687	28	2	3,153
TOTALS	86,087	111,076	1,281	48	198,487

UNITED STATES REPRESENTATIVE, THIRD DISTRICT

	DEM ELAINE BAXTER	REP JIM ROSS LIGHTFOOT	GRASS ROOTS DERRICK P. GRIMMER	SC	TOTALS
ADAMS	683	1,377	9	0	2,069
APPANOOSE	1,684	2,660	8	0	4,352
CLARKE	1,232	2,059	55	0	3,346
DAVIS	1,270	1,719	5	0	2,994
DECATUR	1,093	1,850	43	0	2,986
DES MOINES	6,774	6,971	59	2	13,806
HENRY	2,519	3,247	91	0	6,457
JASPER	6,124	3,006	272	4	14,406
JEFFERSON	2,065	3,094	83	18	5,260
KEOKUK	1,463	2,572	28	0	4,063
LEE	6,213	5,175	134	6	11,528
LUCAS	1,351	2,086	14	1	3,462
MAHASKA	2,025	4,683	84	2	6,794
MARION	3,375	6,640	93	3	10,111
MARSHALL	6,543	3,364	218	4	15,119
MONROE	1,032	1,552	55	0	2,609
PAGE	990	4,338	39	3	5,370
POWESHIEK	2,672	3,743	42	0	6,457
RINGGOLD	762	1,576	35	0	2,373
STORY	11,722	12,707	455	17	24,901
TAYLOR	695	1,696	6	0	2,396
UNION	1,728	3,348	35	0	5,111
VAN BUREN	978	1,797	12	3	2,790
WAPELLO	5,309	6,013	186	8	11,516
WARREN	5,820	3,165	145	5	14,135
WASHINGTON	2,233	4,062	78	1	6,374
WAYNE	985	1,768	3	0	2,751
TOTALS	79,310	111,862	2,282	77	198,531

UNITED STATES REPRESENTATIVE, FOURTH DISTRICT

	DEM NEAL SMITH	REP GREG GANSKE	NATURAL LAW JOSHUA A. ROBERTS	GRASS ROOTS WILLIAM C. OVIATT	SOCIALIST WORKERS ANGELA LARISCY	SC	TOTALS
ADAIR.....	1,332	2,319	12	12	9	0	3,684
AUDUBON.....	1,193	1,577	6	2	2	0	2,780
CASS.....	1,787	3,825	30	18	10	25,672	
DALLAS.....	5,868	6,625	78	47	18	2	12,638
FREMONT.....	1,102	1,643	9	13	5	0	2,772
GUTHRIE.....	1,857	2,534	21	10	5	1	4,428
HARRISON.....	2,112	3,026	22	47	18	1	5,226
MADISON.....	2,235	2,915	39	24	9	2	5,274
MILLS.....	1,314	2,758	14	16	10	1	4,113
MONTGOMERY.....	1,306	2,597	19	17	14	1	3,954
POLK.....	69,243	64,674	519	477	419	125	185,457
POTTAWATTAMIE.....	7,844	14,335	113	107	78	6	22,482
SHELBY.....	1,581	3,107	16	13	9	0	4,726
TOTALS.....	98,824	111,935	898	803	606	140	213,206

UNITED STATES REPRESENTATIVE, FIFTH DISTRICT

	DEM SHEILA MCGUIRE	REP TOM LATHAM	SC	TOTALS
BOONE.....	4,902	4,546	10	9,458
BUENA VISTA.....	2,551	3,886	4	6,441
CALHOUN.....	1,737	2,455	2	4,194
CARROLL.....	3,053	4,492	64	7,609
CHEROKEE.....	2,240	2,830	18	5,088
CLAY.....	2,411	3,371	3	5,786
CRAWFORD.....	2,111	2,844	1	4,956
DICKINSON.....	2,511	3,280	11	5,802
EMMET.....	1,658	2,008	7	3,673
FRANKLIN.....	1,159	2,907	2	4,068
GREENE.....	1,877	2,200	3	4,080
HAMILTON.....	2,668	3,517	2	6,187
HANCOCK.....	1,370	3,241	5	4,616
HARDIN.....	2,983	4,288	14	7,285
HUMBOLDT.....	1,565	2,536	6	4,107
IDA.....	1,237	1,568	3	2,808
KOSSUTH.....	2,874	4,253	43	7,170
LYON.....	745	2,779	0	3,524
MONONA.....	1,434	1,804	2	3,240
O'BRIEN.....	1,381	3,863	6	5,249
OSCEOLA.....	557	1,632	1	2,190
PALO ALTO.....	1,684	2,056	0	3,740
PLYMOUTH.....	2,306	4,574	0	6,880
POCAHONTAS.....	1,237	2,022	2	3,311
SAC.....	1,610	2,445	0	4,055
SIoux.....	1,368	9,376	0	10,742
WEBSTER.....	6,396	6,913	1	13,310
WINNEBAGO.....	1,385	3,195	5	4,585
WOODBURY.....	12,817	16,728	81	29,686
WRIGHT.....	1,702	3,127	3	4,832
TOTALS.....	73,627	114,796	298	188,721

Iowa General Election - November 8, 1994

 Canvass by Counties of the Votes Cast for
 Governor/Lieutenant Governor

	NOMINATED				LIBER- TARIAN OF IOWA OLSEN CAREY	SOCIALIST PARTY GALATI PENA	GOV SC	GOV TOTALS	LT GOV SC	LT GOV TOTALS
	DEM CAMPBELL BOSWELL	REP BRANSTAD CORNING	PETITION HUGHES DAVIS	BY NATURAL LAW BUTLER STOWE						
ADAIR	1,389	2,378	23	4	6	1	11	3,762	11	3,762
ADAMS	897	1,240	17	4	2	4	3	2,167	3	2,167
ALLAMAKEE	1,767	3,205	30	23	16	4	13	5,058	13	5,058
APPANOOSE	1,779	2,793	13	27	6	1	0	4,619	0	4,619
AUDUBON	1,087	1,872	10	1	2	0	3	2,977	0	2,974
BENTON	3,262	5,058	70	28	23	6	20	8,447	0	8,427
BLACK HAWK	19,782	23,714	149	94	172	59	60	44,000	4	43,944
BOONE	4,764	4,801	54	14	21	3	56	9,713	56	9,713
BREMER	3,112	5,194	43	9	35	2	25	8,420	0	8,396
BUCHANAN	3,151	4,222	69	15	15	2	31	7,506	21	7,506
BUENA VISTA	2,461	4,149	34	3	15	6	23	6,691	0	6,668
BUTLER	1,598	3,467	27	9	9	7	4	5,121	4	5,121
CALHOUN	1,621	2,651	24	6	12	5	26	4,345	26	4,345
CARROLL	2,968	4,888	38	12	14	2	42	7,964	8	7,930
CASS	1,876	3,795	47	15	12	5	28	5,778	28	5,778
CEDAR	2,497	3,826	34	42	15	3	12	6,429	2	6,419
CERRO GORDO	7,576	9,016	48	34	67	12	131	16,884	131	16,884
CHEROKEE	2,113	2,860	48	11	9	3	105	5,149	0	5,044
CHICKASAW	2,331	3,426	34	18	13	3	15	5,840	15	5,840
CLARKE	1,422	1,907	21	7	5	0	3	3,365	1	3,363
CLAY	2,675	3,479	15	3	17	4	26	6,119	0	6,093
CLAYTON	2,698	4,445	54	14	16	4	5	7,296	0	7,231
CLINTON	6,904	10,215	72	29	39	16	3	17,278	1	17,276
CRAWFORD	2,066	3,591	25	6	5	4	0	5,697	0	5,697
DALLAS	5,517	7,001	79	34	30	8	63	12,732	13	12,682
DAVIS	1,326	1,828	18	25	0	1	6	3,204	6	3,204
DECATUR	1,446	1,562	9	3	11	4	1	3,036	0	3,036
DELAWARE	2,177	4,218	37	10	10	10	1	6,483	0	6,463
DES MOINES	6,513	7,335	149	46	53	10	94	14,010	0	13,960
DICKINSON	2,337	3,491	25	8	14	6	36	5,917	0	5,861
DUBUQUE	13,431	15,565	148	56	90	19	53	29,352	53	29,352
EMMET	1,586	2,192	21	5	5	1	15	3,825	1	3,811
FAYETTE	3,275	5,149	54	18	16	7	5	8,524	0	8,519
FLOYD	2,558	3,230	41	15	11	8	16	5,874	16	5,874
FRANKLIN	1,675	2,618	39	4	6	2	5	4,249	3	4,247
FREMONT	992	1,782	28	6	7	0	3	2,818	1	2,816
GREENE	1,736	2,422	35	16	7	1	29	4,246	0	4,217
GRUNDY	1,400	3,321	9	4	3	2	3	4,742	0	4,739
GUTHRIE	1,742	2,699	25	12	11	1	21	4,511	21	4,511
HAMILTON	2,701	3,511	40	17	12	5	44	6,330	0	6,286
HANCOCK	1,670	2,986	34	13	5	1	25	4,734	0	4,709
HARDIN	2,916	4,432	65	21	23	1	53	7,511	0	7,458
HARRISON	1,827	3,607	31	13	12	2	9	5,501	9	5,501
HENRY	2,367	4,046	69	45	9	7	38	6,580	38	6,580
HOWARD	1,454	2,249	16	11	13	3	4	3,750	1	3,747
HUMBOLDT	1,490	2,671	25	7	10	1	35	4,239	0	4,204
IDA	1,084	1,810	12	2	7	2	9	2,926	0	2,917
IOWA	2,006	3,590	39	33	16	3	13	5,700	0	5,687
JACKSON	2,760	3,893	25	12	16	6	1	6,713	0	6,712
JASPER	6,175	8,021	39	28	46	8	35	14,872	0	14,326
JEFFERSON	1,422	3,096	30	1,081	16	1	80	5,676	3	5,649
JOHNSON	20,180	13,098	176	182	210	59	38	33,983	89	33,983
JONES	2,852	3,940	75	20	5	0	20	6,716	6	6,702
KEOKUK	1,585	2,890	58	20	5	2	5	4,608	0	4,603
KOSSUTH	2,383	4,932	39	14	12	7	37	7,424	0	7,387
LEE	6,118	5,629	64	27	37	10	24	11,909	0	11,885
LINN	27,976	34,081	104	181	341	33	299	63,015	299	63,015
LOUISA	1,063	2,043	32	18	10	1	4	3,171	2	3,169
LUCAS	1,460	2,081	17	5	4	1	14	3,582	3	3,571
LYON	869	2,927	9	5	7	4	1	3,822	0	3,821
MADISON	2,050	3,202	38	27	10	3	22	5,352	0	5,330
MAHASKA	2,168	4,749	31	30	10	2	12	6,992	12	6,992
MARION	3,740	6,395	46	26	20	5	16	10,248	0	10,232
MARSHALL	6,968	8,010	112	37	25	7	107	15,266	107	15,266
MILLS	1,529	2,584	35	7	7	2	7	4,171	0	4,164
MITCHELL	1,628	2,640	26	6	8	5	21	4,334	0	4,213
MONONA	1,436	2,112	23	6	4	5	20	3,606	0	3,586
MONROE	1,021	1,628	17	15	2	2	8	2,697	0	2,689
MONTGOMERY	1,389	2,606	33	7	7	6	16	4,044	1	4,029
MUSCATINE	4,153	6,633	76	54	25	9	30	10,980	30	10,980
O'BRIEN	1,514	3,733	16	3	10	0	49	5,825	0	5,276
OSCEOLA	596	1,788	10	3	3	2	2	2,404	0	2,402
PAGE	1,857	3,938	30	4	8	4	7	5,343	7	5,343
PALO ALTO	1,639	2,346	14	4	3	5	0	4,011	0	4,011
PLYMOUTH	2,268	4,964	62	6	12	5	0	7,417	0	7,417
POCAHONTAS	1,258	2,138	17	6	15	0	3	3,447	0	3,434
POLK	61,191	87,229	655	235	325	132	577	190,304	577	190,304
POTTAWATTAMIE	8,513	14,189	159	36	64	20	60	23,060	59	23,060
POWESHIEK	2,792	4,071	25	29	23	6	3	6,963	0	6,950
RINGGOLD	1,013	1,351	15	9	5	6	0	2,399	0	2,399
SAC	1,568	2,526	24	9	11	2	0	4,140	0	4,140
SCOTT	17,723	29,721	491	101	169	38	28	48,276	0	48,248
SHELBY	1,459	3,563	40	10	8	1	1	5,082	0	5,081
SIoux	1,477	9,429	20	3	11	4	13	10,957	0	10,944
STORY	13,626	11,833	143	60	122	26	198	26,008	5	25,815
TAMA	2,650	4,100	50	13	22	4	14	6,363	3	6,342
TAYLOR	866	1,504	18	1	4	0	0	2,393	0	2,393
UNION	2,125	3,149	65	16	8	2	0	5,365	0	5,365
VAN BUREN	941	1,859	6	35	8	0	6	2,855	0	2,849
WAPELLO	5,733	5,680	48	271	13	6	33	11,664	0	11,681
WARREN	6,465	7,785	71	34	25	9	38	14,377	3	14,342
WASHINGTON	2,478	4,093	29	42	26	6	8	6,682	0	6,674
WAYNE	1,091	1,719	16	1	2	0	5	2,884	0	2,829
WEBSTER	6,282	7,972	59	20	14	13	14	14,374	14	14,374
WINNEBAGO	1,531	3,167	19	5	9	0	16	4,747	16	4,747
WINNESHIEK	2,765	4,454	55	18	20	4	23	7,329	1	7,307
WOODBURY	12,824	16,471	166	42	79	27	480	30,079	480	30,079
WORTH	1,334	1,871	14	12	4	3	21	3,259	0	3,259
WRIGHT	2,077	3,156	22	9	5	2	20	5,292	0	5,272
TOTALS	414,453	566,395	5,505	3,737	2,772	770	3,616	997,248	2,220	995,852

Iowa General Election - November 8, 1994

Canvass by Counties of the Votes Cast for
Secretary of State

	DEM ANNE PEDERSEN	REP PAUL D. PATE	NATURAL LAW STEVEN M. DRUKER	SC	TOTALS
ADAIR	1,366	2,000	73	0	3,439
ADAMS	1,019	878	14	0	1,911
ALLAMAKEE	1,608	3,040	94	3	4,745
APPANOOSE	1,820	2,148	20	0	3,998
AUDUBON	1,140	1,268	5	0	2,413
BENTON	3,595	4,165	180	1	7,941
BLACK HAWK	18,735	20,889	195	18	39,882
BOONE	4,855	4,083	214	5	9,137
BREMER	3,076	4,753	146	3	7,978
BUCHANAN	3,256	3,784	148	1	7,189
BUENA VISTA	2,170	3,875	20	0	5,565
BUTLER	1,463	3,100	43	0	4,606
CALHOUN	1,663	2,241	97	0	4,001
CARROLL	3,873	2,934	172	5	6,984
CASS	1,868	3,288	132	1	5,289
CEDAR	2,678	3,165	182	3	6,028
CERRO GORDO	7,835	7,741	361	7	15,944
CHEROKEE	2,167	2,482	106	1	4,756
CHICKASAW	2,566	2,625	121	0	5,312
CLARKE	1,634	1,474	52	0	3,160
CLAY	2,247	2,766	33	0	5,046
CLAYTON	2,479	3,653	51	0	6,183
CLINTON	6,897	7,643	100	0	14,640
CRAWFORD	1,935	2,208	40	0	4,183
DALLAS	6,027	5,807	229	1	12,064
DAVIS	1,443	1,376	14	1	2,839
DECATUR	1,440	1,289	86	0	2,815
DELAWARE	1,752	3,917	29	2	5,599
DES MOINES	6,838	5,352	88	2	12,280
DICKINSON	2,442	2,908	120	5	5,473
DUBUQUE	14,389	11,467	615	13	26,383
EMMET	1,827	1,610	66	0	3,503
FAYETTE	3,101	4,400	52	2	8,453
FLOYD	2,692	2,571	108	0	5,373
FRANKLIN	1,215	2,189	26	0	3,430
FREMONT	1,111	1,409	61	2	2,583
GREENE	1,976	1,804	102	2	3,884
GRUNDY	1,226	3,031	15	0	4,272
GUTHRIE	1,865	2,217	94	2	4,177
HAMILTON	2,710	3,077	115	1	5,904
HANCOCK	1,680	2,557	103	0	4,340
HARDIN	2,891	3,931	188	0	7,010
HARRISON	2,268	2,686	127	2	5,073
HENRY	2,617	3,543	125	0	6,285
HOWARD	1,708	1,743	99	0	3,545
HUMBOLDT	1,444	2,346	76	3	3,869
IDA	949	1,362	16	0	2,326
IOWA	2,195	2,913	151	1	5,260
JACKSON	2,616	2,576	37	0	5,229
JASPER	7,031	6,643	259	2	13,936
JEFFERSON	1,587	2,579	1,278	3	5,447
JOHNSON	19,899	11,738	867	19	32,023
JONES	2,952	3,552	128	5	6,637
KEOKUK	1,649	2,058	54	0	3,761
KOSSUTH	3,283	3,372	88	1	6,744
LEE	7,794	3,839	162	2	11,797
LINN	26,250	34,021	776	25	61,102
LOUISA	1,239	1,672	102	0	3,013
LUCAS	1,622	1,594	20	1	3,237
LYON	712	2,519	14	0	3,245
MADISON	2,400	2,490	134	3	5,027
MAHASKA	2,066	3,964	108	2	6,140
MARION	3,817	5,501	151	4	9,473
MARSHALL	7,332	6,946	345	2	14,625
MILLS	1,437	2,323	74	3	3,837
MITCHELL	1,862	2,102	85	1	4,050
MONONA	1,377	1,469	23	1	2,870
MONROE	1,228	1,272	53	3	2,556
MONTGOMERY	1,658	2,095	63	1	3,817
MUSCATINE	4,399	5,651	272	2	10,324
O'BRIEN	1,460	3,406	79	2	4,947
OSCEOLA	496	1,387	7	1	1,891
PAGE	1,815	3,260	74	3	5,152
PALO ALTO	1,671	1,420	14	0	3,105
PLYMOUTH	2,036	3,943	30	0	5,999
POCAHONTAS	1,434	1,597	66	0	3,147
POLK	67,590	57,759	1,894	94	127,337
POTTAWATTAMIE	8,821	12,544	582	24	21,971
POWESHIEK	2,858	3,135	43	0	6,036
RINGGOLD	984	1,127	64	0	2,165
SAC	1,453	2,225	94	0	3,772
SCOTT	18,123	22,863	333	1	41,320
SHELBY	1,678	2,427	48	1	4,154
SIoux	1,269	8,691	16	0	9,976
STORY	12,750	10,774	387	15	23,926
TAMA	2,980	3,358	122	3	6,413
TAYLOR	1,024	1,174	10	0	2,208
UNION	1,877	2,520	58	0	4,455
VAN BUREN	1,081	1,517	27	1	2,626
WAPELLO	6,345	4,510	280	12	11,147
WARREN	6,871	6,307	200	3	13,381
WASHINGTON	2,457	3,576	144	2	6,179
WAYNE	1,157	1,430	4	0	2,591
WEBSTER	6,315	5,971	48	1	12,335
WINNEBAGO	1,821	2,473	83	2	4,479
WINNESHIEK	2,873	3,322	174	3	6,772
WOODBURY	12,759	14,708	563	25	28,055
WORTH	1,493	1,442	55	4	2,994
WRIGHT	1,784	2,721	24	0	4,529
TOTALS	428,626	473,371	15,809	356	918,162

Iowa General Election - November 8, 1994

Canvass by Counties of the Votes Cast for
Auditor of State

	DEM DAN GRAY	REP RICHARD D. JOHNSON	SC	TOTALS
ADAIR	1,058	2,390	1	3,449
ADAMS	680	1,222	0	1,902
ALLAMAKEE	1,443	3,215	3	4,661
APPANOOSE	1,609	2,409	0	4,018
AUDUBON	926	1,500	0	2,426
BENTON	3,853	4,448	6	7,802
BLACK HAWK	17,415	21,768	6	39,189
BOONE	3,999	5,843	2	9,250
BREMER	2,815	5,028	2	7,845
BUCHANAN	8,170	3,862	3	7,055
BUENA VISTA	1,320	3,758	0	5,378
BUTLER	1,308	3,292	0	4,600
CALHOUN	1,473	2,525	2	4,010
CARROLL	3,231	3,547	7	6,785
CASS	1,583	3,669	3	5,255
CEDAR	2,268	3,686	4	5,958
CERRO GORDO	6,800	9,008	11	15,819
CHEROKEE	1,334	2,937	0	4,771
CHICKASAW	2,308	2,989	2	5,299
CLARKE	1,264	1,893	0	3,157
CLAY	1,938	3,216	1	5,155
CLAYTON	2,197	3,841	0	6,038
CLINTON	5,958	8,626	0	14,584
CRAWFORD	1,672	2,551	0	4,203
DALLAS	4,845	7,202	6	12,053
DAVIS	1,344	1,520	1	2,865
DECATUR	1,315	1,510	2	2,827
DELAWARE	1,704	3,690	1	5,395
DES MOINES	6,146	6,220	0	12,366
DICKINSON	2,008	3,460	4	5,472
DUBUQUE	13,192	12,588	16	25,796
EMMET	1,575	1,920	2	3,497
FAYETTE	2,785	4,634	1	7,420
FLOYD	2,342	2,991	1	5,334
FRANKLIN	1,531	2,420	0	3,451
FREMONT	1,500	1,614	1	2,615
GREENE	1,871	2,241	1	3,813
GRUNDY	1,094	3,152	0	4,246
GUTHRIE	1,521	2,643	2	4,171
HAMILTON	2,074	3,857	8	5,939
HANCOCK	1,373	2,948	2	4,323
HARDIN	2,418	4,545	4	6,967
HARRISON	1,952	3,103	1	5,056
HENRY	2,089	4,139	2	6,230
HOWARD	1,510	1,991	4	3,505
HUMBOLDT	1,134	2,744	3	3,881
IDA	794	1,547	0	2,341
IOWA	1,917	3,222	0	5,139
JACKSON	2,273	2,871	1	5,145
JASPER	5,885	8,015	6	13,906
JEFFERSON	1,651	3,122	16	4,789
JOHNSON	17,381	14,141	28	31,550
JONES	2,728	3,835	6	6,569
KEOKUK	1,417	2,302	0	3,719
KOSSUTH	2,748	3,928	2	6,678
LEE	5,762	5,557	5	11,324
LINN	26,532	32,719	38	59,289
LOUISA	1,071	1,961	0	3,032
LUCAS	1,271	1,961	0	3,232
LYON	604	2,649	0	3,253
MADISON	1,926	3,107	1	5,034
MAHASKA	1,871	4,297	1	6,169
MARION	3,394	5,994	1	9,389
MARSHALL	5,875	8,613	3	14,491
MILLS	1,179	2,637	1	3,817
MITCHELL	1,543	2,441	2	3,986
MONONA	1,275	1,623	0	2,898
MONROE	1,142	1,390	2	2,534
MONTGOMERY	1,078	2,694	0	3,772
MUSCATINE	4,103	6,199	3	10,305
O'BRIEN	1,240	3,686	1	4,927
OSCEOLA	433	1,488	0	1,921
PAGE	1,263	3,837	2	5,102
PALO ALTO	1,432	1,724	0	3,156
PLYMOUTH	1,786	4,235	0	6,021
POCAHONTAS	1,181	1,960	1	3,142
POLK	58,517	73,920	162	127,599
POTTAWATTAMIE	7,928	13,785	30	21,723
POWESHIEK	2,381	3,626	0	6,007
RINGGOLD	797	1,389	0	2,186
SAC	1,473	2,498	0	3,971
SCOTT	15,669	24,695	0	40,864
SHELBY	1,370	2,730	0	4,100
SIOUX	1,158	8,794	0	9,947
STORY	9,155	14,687	9	23,851
TAMA	2,622	3,705	1	6,326
TAYLOR	770	1,439	0	2,209
UNION	1,528	2,982	0	4,510
VAN BUREN	872	1,753	0	2,625
WAPELLO	5,875	5,143	10	11,028
WARREN	5,667	7,706	4	13,377
WASHINGTON	2,078	4,003	3	6,084
WAYNE	1,001	1,613	0	2,614
WEBSTER	5,401	6,962	0	12,363
WINNEBAGO	1,510	2,990	1	4,501
WINNESHIEK	2,319	4,312	6	6,637
WOODBURY	11,612	16,363	24	27,999
WORTH	1,187	1,825	4	3,016
WRIGHT	1,532	2,984	0	4,516
TOTALS	367,722	541,932	495	910,149

Iowa General Election - November 8, 1994

Canvass by Counties of the Votes Cast for
Treasurer of State

	DEM MICHAEL L. FITZGERALD	REP JAY IRWIN	NATURAL LAW ELIZABETH KOEHLER	SC	TOTALS
ADAIR	1,939	1,444	96	0	3,479
ADAMS	1,132	742	16	0	1,890
ALLAMAKEE	1,971	2,640	189	1	4,701
APPANOOSE	2,060	1,943	32	0	4,025
AUDUBON	1,413	1,094	6	0	2,513
BENTON	4,467	3,171	285	2	7,925
BLACK HAWK	21,992	17,454	341	2	39,789
BOONE	5,857	3,233	229	4	9,323
BREMER	4,044	3,610	225	1	7,880
BUCHANAN	4,188	2,649	257	1	7,095
BUENA VISTA	2,844	2,902	22	0	5,768
BUTLER	1,786	2,809	26	0	4,620
CALHOUN	2,229	1,738	89	2	4,068
CARROLL	4,723	2,210	173	2	7,108
CASS	2,273	2,896	173	2	5,344
CEDAR	3,196	2,623	232	0	6,051
CERRO GORDO	8,797	6,666	591	1	16,055
CHEROKEE	2,624	2,174	130	0	4,928
CHICKASAW	3,362	1,862	180	1	5,405
CLARKE	1,847	1,238	86	1	3,172
CLAY	2,752	2,445	32	0	5,229
CLAYTON	3,344	2,780	68	0	6,192
CLINTON	7,023	7,611	121	0	14,755
CRAWFORD	2,537	1,901	33	0	4,471
DALLAS	6,870	4,941	387	1	12,179
DAVIS	1,694	1,207	8	0	2,909
DECATUR	1,677	1,043	104	0	2,824
DELAWARE	2,567	2,882	45	1	5,495
DES MOINES	7,907	4,975	111	0	12,893
DICKINSON	2,806	2,547	174	2	5,529
DUBUQUE	15,813	9,518	954	14	26,299
EMMET	1,992	1,429	107	1	3,529
FAYETTE	3,918	9,544	61	0	7,523
FLOYD	2,989	2,155	364	0	5,508
FRANKLIN	1,692	1,836	22	0	3,550
FREMONT	1,320	1,325	72	1	2,988
GREENE	2,387	1,462	107	0	3,956
GRUNDY	1,638	2,650	25	0	4,308
GUTHRIE	2,372	1,752	90	1	4,215
HAMILTON	3,312	2,497	174	1	5,984
HANCOCK	2,215	2,022	145	0	4,382
HARDIN	3,920	2,984	188	0	7,092
HARRISON	2,342	2,569	180	2	5,083
HENRY	2,989	3,111	189	0	6,289
HOWARD	2,074	1,374	168	0	3,611
HUMBOLDT	2,083	1,728	118	1	3,930
IDA	1,089	1,274	16	0	2,379
IOWA	2,704	2,302	213	0	5,219
JACKSON	2,909	2,313	29	0	5,252
JASPER	8,301	6,353	426	1	14,080
JEFFERSON	1,906	2,263	1,278	1	6,448
JOHNSON	19,566	10,536	1,717	13	31,832
JONES	3,731	2,735	194	3	6,663
KEOKUK	2,110	1,661	61	0	3,832
KOSSUTH	4,037	2,694	140	0	6,871
LEE	6,775	4,240	390	2	11,407
LINN	33,671	24,320	2,057	27	60,075
LOUISA	1,428	1,494	111	1	3,082
LUCAS	1,885	1,373	116	0	3,274
LYON	827	2,412	13	0	3,252
MADISON	2,810	2,090	171	1	5,072
MAHASKA	3,080	3,091	143	0	6,314
MARION	4,865	4,470	210	3	9,548
MARSHALL	8,687	5,683	397	1	14,768
MILLS	1,506	2,210	122	1	3,889
MITCHELL	2,060	1,857	109	0	4,026
MONONA	1,586	1,317	36	0	2,989
MONROE	1,566	946	67	1	2,580
MONTGOMERY	1,476	2,155	118	0	3,749
MUSCATINE	4,798	5,183	345	0	10,326
O'BRIEN	1,770	3,096	106	2	4,974
OSCEOLA	632	1,280	11	0	1,924
PAGE	1,595	3,341	163	0	5,099
PALO ALTO	2,062	1,331	7	0	3,400
PLYMOUTH	2,430	3,652	47	0	6,129
POCAHONTAS	1,900	1,265	72	0	3,237
POLK	76,556	50,980	3,633	68	131,237
POTAWATTAMIE	8,821	12,163	839	26	21,849
POWESHIEK	3,544	2,562	49	0	6,155
RINGGOLD	1,366	856	70	0	2,192
SAC	1,782	2,019	94	0	3,895
SCOTT	19,561	21,662	443	1	41,657
SHELBY	1,942	2,275	47	0	4,264
SIOUX	1,449	8,500	22	0	9,971
STORY	14,730	9,084	797	10	24,571
TAMA	3,577	2,614	226	1	6,418
TAYLOR	1,133	1,072	10	0	2,215
UNION	2,644	1,899	54	0	4,597
VAN BUREN	1,231	1,380	33	0	2,644
WAPELLO	6,747	3,975	400	11	11,133
WARREN	7,680	5,587	806	1	13,574
WASHINGTON	2,881	3,021	264	3	6,169
WAYNE	1,415	1,172	3	0	2,590
WEBSTER	7,956	4,681	46	0	12,683
WINNEBAGO	2,246	2,132	119	0	4,497
WINNESHIEK	3,468	2,961	287	1	6,707
WOODBURY	13,500	13,526	1,081	12	28,119
WORTH	1,708	1,232	80	4	3,024
WRIGHT	2,394	2,226	21	0	4,641
TOTALS	496,089	404,722	25,098	240	926,149

Iowa General Election - November 8, 1994

Canvass by Counties of the Votes Cast for
Secretary of Agriculture

	DEM DALE M. COCHRAN	REP TOM CORY	NOMINATED BY PETITION SUE ATKINSON	NATURAL LAW JIM SCHAEFER	SC	TOTALS
ADAIR	1,747	1,877	95	47	1	3,667
ADAMS	1,095	796	32	8	0	1,911
ALLAMAKEE	2,127	2,353	217	118	2	4,817
APPANOOSE	2,123	1,931	30	30	0	4,114
AUDUBON	1,369	1,187	14	15	0	2,566
BENTON	4,825	2,843	325	127	1	8,121
BLACK HAWK	21,647	17,872	413	263	1	39,696
BOONE	5,401	3,488	339	136	3	9,366
BREMER	4,231	3,464	273	87	1	8,066
BUCHANAN	4,256	2,526	304	128	1	7,218
BUNA VISTA	2,921	2,786	37	20	0	5,764
BUTLER	1,882	2,696	44	42	0	4,664
CALHOUN	2,372	1,674	108	54	3	4,211
CARROLL	4,658	2,310	287	111	4	7,220
CASS	2,406	2,737	241	79	1	5,464
CEDAR	3,587	2,479	191	116	2	6,175
CERRO GORDO	8,977	6,318	648	296	6	16,244
CHEROKEE	2,712	1,983	173	60	0	4,928
CHICKASAW	3,381	1,779	192	95	3	5,450
CLARKE	1,776	1,277	96	54	0	3,203
CLAY	2,842	2,428	54	24	1	5,349
CLAYTON	3,349	2,796	88	60	0	6,293
CLINTON	7,211	7,226	214	121	0	14,772
CRAWFORD	2,445	2,080	70	46	0	4,641
DALLAS	6,558	4,321	455	132	3	12,269
DAVIS	1,711	1,191	14	7	0	2,923
DECATUR	1,670	1,046	106	51	0	2,873
DELAWARE	2,782	2,777	115	26	1	5,701
DES MOINES	7,086	5,248	141	80	0	12,555
DICKINSON	2,739	2,562	238	68	2	5,604
DUBUQUE	15,487	9,360	1,071	520	25	26,443
EMMET	2,128	1,313	144	39	0	3,624
FAYETTE	4,051	3,481	108	44	0	7,664
FLOYD	3,177	2,072	183	76	0	5,608
FRANKLIN	1,851	1,785	76	20	0	3,682
FREMONT	1,200	1,281	125	40	0	2,646
GREENE	2,265	1,521	185	56	0	4,027
GRUNDY	1,633	2,649	36	15	0	4,335
GUTHRIE	2,291	1,811	147	48	1	4,298
HAMILTON	3,492	2,446	172	62	0	6,173
HANCOCK	2,332	1,340	206	53	2	4,498
HARDEN	2,584	2,980	269	106	0	7,189
HARRISON	2,316	2,420	246	132	1	5,115
HENRY	2,795	3,153	264	100	0	6,312
HOWARD	2,026	1,400	115	91	0	3,632
HUMBOLDT	2,487	1,471	160	32	1	4,121
IDA	1,145	1,274	22	13	0	2,454
IOWA	3,009	2,084	212	153	0	5,468
JACKSON	3,043	2,277	62	44	0	5,426
JASPER	7,971	5,262	664	215	2	14,104
JEFFERSON	2,118	1,994	164	1,327	5	5,538
JOHNSON	20,079	9,465	1,904	701	6	32,155
JONES	3,832	2,596	256	88	3	6,775
KEOKUK	2,197	1,636	61	60	0	3,954
KOSSUTH	4,151	2,491	277	72	1	6,992
LEE	6,470	4,222	564	144	6	11,406
LINN	34,058	23,724	1,442	925	23	60,172
LOUISA	1,316	1,576	105	69	1	3,067
LUCAS	1,857	1,368	38	13	1	3,277
LYON	829	2,441	21	13	0	3,304
MADISON	2,485	2,431	181	65	0	5,162
MAHASKA	3,307	2,880	156	82	0	6,424
MARION	4,542	4,591	297	264	0	9,634
MARSHALL	8,477	5,503	649	191	3	14,823
MILLS	1,491	2,086	239	62	2	3,870
MITCHELL	2,211	1,714	157	50	1	4,133
MONONA	1,612	1,327	67	24	0	3,020
MONROE	1,579	889	85	48	0	2,601
MONTGOMERY	1,482	2,110	177	40	3	3,813
MUSCATINE	4,490	5,241	462	204	0	10,397
O'BRIEN	1,746	3,124	144	45	1	5,060
OSCEOLA	659	1,266	24	10	0	1,959
PAGE	1,659	3,196	199	70	1	5,125
PAJO ALTO	2,108	1,223	14	12	0	3,367
PLYMOUTH	2,558	3,595	70	30	0	6,248
POCAHONTAS	1,979	1,218	107	29	0	3,338
POLK	71,512	52,852	4,880	1,228	60	130,532
POTTAWATTAMIE	8,617	11,622	1,186	505	13	21,943
POWESHIEK	3,465	2,624	73	33	0	6,195
RINGGOLD	1,245	879	55	50	0	2,229
SAC	1,969	1,820	124	59	0	3,972
SCOTT	18,851	21,783	709	367	0	41,210
SHELBY	2,056	2,298	67	38	0	4,399
SIoux	1,489	8,526	90	11	0	10,115
STORY	18,028	9,561	1,171	310	6	24,076
TAMA	3,736	2,479	231	106	0	6,552
TAYLOR	1,126	1,062	31	11	0	2,220
UNION	2,421	2,030	108	58	0	4,617
VAN BUREN	1,300	1,316	13	27	0	2,656
WAPELLO	6,904	3,607	401	275	6	11,193
WARREN	7,393	5,599	467	169	1	13,629
WASHINGTON	2,945	3,029	234	103	1	6,312
WAYNE	1,412	1,213	18	4	0	2,647
WEBSTER	9,184	4,164	60	36	0	13,444
WINNEBAGO	2,245	2,093	158	54	1	4,561
WINNESHIEK	3,586	2,841	324	135	3	6,889
WOODBURY	12,978	18,826	1,018	284	16	28,122
WORTH	1,795	1,115	126	50	4	3,090
WRIGHT	2,308	1,997	37	20	0	4,862
TOTALS	491,342	399,693	29,313	12,916	238	933,502

Iowa General Election - November 8, 1994

Canvass by Counties of the Votes Cast for
Attorney General

	DEM TOM MILLER	REP JOE GUNDERSON	NATURAL LAW JAY B. MARCUS	SC	TOTALS
ADAIR	1,947	1,638	61	0	3,631
ADAMS	1,173	787	16	1	1,976
ALLAMAKEE	2,088	2,698	91	1	4,878
APPANOOSE	2,076	1,982	33	0	4,091
AUDUBON	1,464	1,168	5	0	2,627
BENTON	4,274	3,735	193	4	8,206
BLACK HAWK	22,284	19,252	247	11	41,794
BOONE	5,767	3,637	153	2	9,559
BREMER	3,965	4,118	109	3	8,195
BUCHANAN	3,835	3,819	165	4	7,323
BUENA VISTA	3,158	2,822	13	0	5,993
BUTLER	1,889	2,928	19	0	4,836
CALHOUN	2,361	1,789	72	0	4,222
CARROLL	4,704	2,746	83	1	7,634
CASS	2,939	5,062	105	2	5,418
CEDAR	3,125	2,954	129	2	6,210
CERRO GORDO	9,824	6,436	221	4	16,486
CHEROKEE	3,020	1,967	75	1	5,063
CHICKASAW	3,151	2,341	109	0	5,601
CLARKE	1,868	1,382	44	0	3,294
CLAY	2,994	2,406	14	0	5,414
CLAYTON	3,425	3,134	38	0	6,592
CLINTON	7,389	7,567	76	0	15,031
CRAWFORD	2,480	2,074	19	0	4,573
DALLAS	7,076	6,221	204	5	12,506
DAVIS	1,666	1,269	15	1	2,951
DECATUR	1,708	1,199	52	0	2,954
DELAWARE	2,603	3,252	24	1	5,880
DES MOINES	7,635	5,110	82	0	12,727
DICKINSON	2,964	2,639	80	1	5,674
DUBUQUE	16,745	11,205	295	11	28,256
EMMET	2,096	1,472	29	0	3,597
FAYETTE	4,021	3,838	41	0	7,900
FLOYD	3,195	2,368	86	0	5,649
FRANKLIN	1,940	1,878	19	0	3,337
FREMONT	1,155	1,402	51	0	2,608
GREENE	2,411	1,600	74	0	4,085
GRUNDY	1,654	2,307	22	0	4,485
GUTHRIE	2,508	1,835	57	1	4,401
HAMILTON	3,430	2,696	71	0	6,197
HANCOCK	2,424	2,033	65	0	4,522
HARDIN	3,637	3,682	84	0	7,403
HARRISON	2,352	2,658	84	0	5,094
HENRY	2,975	3,225	114	0	6,314
HOWARD	2,010	1,586	78	0	3,674
HUMBOLDT	2,316	1,744	51	1	4,112
IDA	1,334	1,226	15	0	2,575
IOWA	2,670	2,662	136	0	5,468
JACKSON	3,037	2,524	35	0	5,696
JASPER	8,370	5,678	287	2	14,287
JEFFERSON	1,826	2,248	1,366	20	5,555
JOHNSON	20,171	11,908	820	18	32,917
JONES	3,558	3,221	111	3	6,898
KEOKUK	2,140	1,822	38	0	4,010
KOSSUTH	3,803	3,268	67	0	7,136
LEE	6,866	4,425	193	4	11,488
LINN	31,968	28,811	1,007	21	61,807
LOUISA	1,443	1,549	75	1	3,067
LUCAS	1,943	1,415	22	0	3,381
LYON	876	2,408	11	0	3,290
MADISON	2,884	2,237	95	0	5,216
MAHASKA	3,170	3,365	71	0	6,596
MARION	4,953	4,779	118	0	9,850
MARSHALL	8,690	6,298	205	9	15,102
MILLS	1,453	2,343	53	1	3,855
MITCHELL	2,222	1,896	53	0	4,170
MONONA	1,778	1,285	17	0	3,080
MONROE	1,606	986	47	1	2,640
MONTGOMERY	1,415	2,274	71	1	3,761
MUSCATINE	4,702	5,481	190	3	10,376
O'BRIEN	2,163	2,950	47	1	5,161
OSCEOLA	717	1,272	5	0	1,994
PAGE	1,706	3,356	66	0	5,128
PALO ALTO	2,062	1,296	11	0	3,369
PLYMOUTH	3,016	3,511	25	0	6,552
POCAHONTAS	1,922	1,384	52	0	3,358
POLK	78,259	53,910	1,874	104	134,147
POTTAWATTAMIE	9,402	12,300	345	19	22,066
POWESHIEK	8,491	2,878	41	0	6,410
RINGGOLD	1,302	962	44	0	2,308
SAC	2,111	1,889	55	0	4,005
SCOTT	19,603	22,790	269	0	42,662
SHELBY	1,333	2,267	35	0	4,235
SIOUX	1,838	8,237	12	0	10,087
STORY	14,471	9,920	357	7	24,755
TAMA	3,503	3,080	111	0	6,644
TAYLOR	1,166	1,071	11	0	2,248
UNION	2,625	2,140	36	0	4,801
VAN BUREN	1,274	1,340	30	1	2,645
WAPELLO	7,052	4,071	295	8	11,426
WARREN	8,023	5,798	179	1	14,001
WASHINGTON	2,970	3,276	131	1	6,378
WAYNE	1,455	1,247	5	0	2,707
WEBSTER	8,318	5,026	35	0	13,379
WINNEBAGO	2,454	2,104	59	1	4,618
WINNESHIEK	3,329	3,479	134	2	6,944
WOODBURY	16,406	12,487	341	12	29,246
WORTH	1,947	1,153	46	6	3,152
WRIGHT	2,683	2,206	22	0	4,911
TOTALS	509,045	431,997	13,477	304	954,823

Iowa General Election - November 8, 1994

Canvass by Counties of the Votes Cast for State Senator

STATE SENATOR, FIRST DISTRICT

	DEM STEVEN D. HANSEN	REP MIKE VAN MAANEN	SC	TOTALS
WOODBURY	8,971	6,772	10	15,753
TOTALS	8,971	6,772	10	15,753

STATE SENATOR, THIRD DISTRICT

	REP WILMER RENSINK	SC	TOTALS
LYON	2,781	1	2,782
O'BRIEN	1,969	8	1,967
OSCEOLA	1,543	0	1,543
SIOUX	9,424	1	9,425
TOTALS	15,707	10	15,717

STATE SENATOR, FIFTH DISTRICT

	REP MARY LOU FREEMAN	SC	TOTALS
BUENA VISTA	4,554	1	4,555
CHEROKEE	3,925	17	3,942
CLAY	114	0	114
O'BRIEN	2,315	11	2,326
PLYMOUTH	488	0	488
POCAHONTAS	2,503	28	2,531
TOTALS	13,899	57	13,956

STATE SENATOR, SEVENTH DISTRICT

	DEM ROD HALVORSAN	REP KIM L LANDHUIS	SC	TOTALS
BOONE	858	290	0	558
CALHOUN	2,073	2,202	2	4,277
HAMILTON	521	386	0	907
WEBSTER	7,427	6,684	2	14,113
TOTALS	10,379	9,472	4	19,855

STATE SENATOR, NINTH DISTRICT

	DEM HERBERT D. MUHLENBRUCH	REP STEWART IVERSON, JR.	SC	TOTALS
FRANKLIN	1,136	2,801	0	3,937
HAMILTON	1,547	3,738	2	5,287
HARDIN	2,404	4,816	4	7,224
WRIGHT	1,085	2,916	0	3,951
TOTALS	6,122	14,271	6	20,399

STATE SENATOR, ELEVENTH DISTRICT

	REP JOHN W. JENSEN	SC	TOTALS
BLACK HAWK	927	1	928
BREMER	6,131	61	6,192
BUTLER	3,542	0	3,542
GRUNDY	3,284	0	3,284
TOTALS	13,884	62	13,946

STATE SENATOR, THIRTEENTH DISTRICT

	REP JIM LIND	LIBERTARIAN PARTY OF IOWA DAVID A. NEELANS	SC	TOTALS
BLACK HAWK	8,990	459	32	9,481
TOTALS	8,990	459	32	9,481

STATE SENATOR, FIFTEENTH DISTRICT

	DEM JAMES A. ERB	REP ALLEN BORLAUG	SC	TOTALS
CHICKASAW	2,349	3,402	2	5,753
FLOYD	3,909	2,525	1	5,835
HOWARD	1,241	2,589	1	3,831
MITCHELL	1,606	2,410	3	4,019
WINNESHIEK	535	1,251	1	1,787
TOTALS	9,040	12,177	8	21,225

STATE SENATOR, SEVENTEENTH DISTRICT

	DEM TOM FLYNN	REP JERRY BECKER	GRASS ROOTS MIKE LINCOLN	SC	TOTALS
DELAWARE	589	1,091	6	0	1,686
DUBUQUE	5,872	5,093	122	3	11,090
JACKSON	3,249	2,784	32	0	6,065
TOTALS	9,660	8,968	160	3	18,791

STATE SENATOR, NINETEENTH DISTRICT

		REP SHELDON RITTMER	SC	TOTALS
CLINTON		8,389	3	8,392
SCOTT		2,918	0	2,918
TOTALS		11,307	3	11,810

STATE SENATOR, TWENTY-FIRST DISTRICT

		REP MAGGIE TINSMAN	SC	TOTALS
SCOTT		12,473	4	12,477
TOTALS		12,473	4	12,477

STATE SENATOR, TWENTY-THIRD DISTRICT

		DEM MARY NEUHAUSER	SC	TOTALS
JOHNSON		13,729	183	13,912
TOTALS		13,729	183	13,912

STATE SENATOR, TWENTY-FIFTH DISTRICT

	DEM ROBERT E. DOVORSKY	REP ROSIE DALTON	SC	TOTALS
JOHNSON	8,096	5,652	6	13,754
LINN	3,583	2,793	2	6,378
TOTALS	11,679	8,445	8	20,132

STATE SENATOR, TWENTY-SEVENTH DISTRICT

		DEM WALLY E. HORN	SC	TOTALS
LINN		12,502	221	12,723
TOTALS		12,502	221	12,723

STATE SENATOR, TWENTY-NINTH DISTRICT

	DEM DENNIS H. BLACK	REP KAY E. WARD	SC	TOTALS
JASPER	9,013	5,390	6	14,409
MAHASKA	84	129	0	213
MARSHALL	242	215	0	457
POWESHIEK	3,841	2,539	0	6,380
TOTALS	13,180	8,273	6	21,459

STATE SENATOR, THIRTY-FIRST DISTRICT

	DEM JOHNNIE HAMMOND	REP PAUL D. SMITH	SC	TOTALS
STORY	10,462	7,102	11	17,575
TOTALS	10,462	7,102	11	17,575

STATE SENATOR, THIRTY-THIRD DISTRICT

	DEM WILLIAM D. PALMER	REP N. JOHN BOEHN	SC	TOTALS
POLK	12,561	11,948	22	24,431
TOTALS	12,561	11,948	22	24,431

STATE SENATOR, THIRTY-FIFTH DISTRICT

	DEM DICK L. DEARDEN	REP BERT WAGONER, JR.	SC	TOTALS
POLK	11,710	5,323	33	17,066
TOTALS	11,710	5,323	33	17,066

STATE SENATOR, THIRTY-SEVENTH DISTRICT

		REP MARY E. KRAMER	SC	TOTALS
POLK		20,373	255	20,628
TOTALS		20,373	255	20,628

STATE SENATOR, THIRTY-NINTH DISTRICT

	DEM LIZ GARST	REP JOANN DOUGLAS	NOMINATED BY PETITION VERLYN LEROY HAYES	SC	TOTALS
ADAIR	977	2,625	126	0	3,728
DALLAS	4,163	5,709	383	5	10,260
GUTHRIE	1,615	2,777	210	2	4,604
MADISON	1,915	3,157	209	1	5,282
TOTALS	8,670	14,268	928	8	23,774

STATE SENATOR, FORTY-FIRST DISTRICT

	DEM ORV ROECKER	REP NANCY BOETTGER	SC	TOTALS
AUDUBON	1,284	1,418	0	2,702
HARRISON	2,153	3,182	2	5,337
POTTAWATTAMIE	2,292	4,649	6	6,947
SHELBY	1,935	3,159	4	4,998
TOTALS	7,564	12,408	12	19,984

STATE SENATOR, FORTY-THIRD DISTRICT

		REP DERRYL MCLAREN	SC	TOTALS
CASS		4,268	33	4,301
FREMONT		2,149	18	2,167
MILLS		3,050	24	3,074
MONTGOMERY		3,122	8	3,130
POTTAWATTAMIE		1,776	13	1,789
TOTALS		14,365	96	14,461

STATE SENATOR, FORTY-FIFTH DISTRICT

	DEM BILL FINK	REP KAY KING	SC	TOTALS
MARION	8,850	2,720	3	6,073
WARREN	7,078	6,781	5	13,859
TOTALS	10,428	9,501	8	19,932

STATE SENATOR, FORTY-SEVENTH DISTRICT

	DEM DON E. GETTINGS	NATURAL LAW ED MALLOY	SC	TOTALS
JEFFERSON	2,932	1,712	22	4,666
VAN BUREN	1,068	79	3	1,150
WAPELLO	7,674	1,104	37	8,815
TOTALS	11,674	2,895	62	14,631

STATE SENATOR, FORTY-NINTH DISTRICT

	DEM TOM VILSACK	SC	TOTALS
DES MOINES	119	0	119
HENRY	4,525	71	4,596
LEE	5,351	61	5,442
WASHINGTON	2,263	13	2,276
TOTALS	12,288	145	12,433

HOLDOVER STATE SENATORS — Terms expire in 1996

This is a list of incumbent members of the Iowa Senate who were elected in 1992 and whose terms of office are from 1993-1996.

2 Brad Banks(R)	28 Andy McKean (R)
4 John P. Kibbie (D)	30 Emil J. Husak (D)
6 Wayne D. Bennett (R)	32 Randal J. Giannetto (D)
8 Berl E. Priebe (D)	34 Tony Bisignano (D)
10 Merlin E. Bartz (R)	36 Elaine Szymoniak (D)
12 Donald B. Redfern (R)	38 O. Gene Maddox (R)
14 Larry Murphy (D)	40 Albert G. Sorensen (D)
16 Lyle E. Ziemann (R)	42 Michael E. Gronstal (D)
18 Michael W. Connolly (D)	44 Leonard L. Boswell (D)
20 Jack Rife (R)	46 Patty Judge (D)
22 Patrick J. Deluhery (D)	48 H. Kay Hedge (R)
24 Richard F. Drake (R)	50 Eugene S. Fraise (D)
26 *Mary A. Lundby (R)	

¹Elected in special election 8/31/93

²Elected in special election 12/20/94

Iowa General Election - November 8, 1994

Canvass by Counties of the Votes Cast for State Representatives

STATE REPRESENTATIVE, FIRST DISTRICT

	DEM LINDA SANTI	REP RONALD W. NUTT	SC	TOTALS
WOODBURY	4,328	4,468	10	8,801
TOTALS	4,328	4,463	10	8,801

STATE REPRESENTATIVE, SECOND DISTRICT

	DEM STEVEN H. WARNSTADT	REP DAROLD R. SEA	SC	TOTALS
WOODBURY	3,856	3,146	8	7,009
TOTALS	3,856	3,145	8	7,009

STATE REPRESENTATIVE, THIRD DISTRICT

	DEM GAYLE D. YESKA	REP CHRISTOPHER C. RANTS	SC	TOTALS
WOODBURY	3,440	5,681	4	9,125
TOTALS	3,440	5,681	4	9,125

STATE REPRESENTATIVE, FOURTH DISTRICT

		REP RALPH F. KLEMME	SC	TOTALS
PLYMOUTH		4,791	0	4,791
WOODBURY		1,764	12	1,776
TOTALS		6,555	12	6,567

STATE REPRESENTATIVE, FIFTH DISTRICT

		REP KENNETH VEENSTRA	SC	TOTALS
SIoux		8,538	15	8,553
TOTALS		8,538	15	8,553

STATE REPRESENTATIVE, SIXTH DISTRICT

		REP RICHARD VANDE HOEF	SC	TOTALS
LYON		2,899	1	2,900
O'BRIEN		1,981	7	1,988
OSCEOLA		1,776	0	1,776
SIoux		629	0	629
TOTALS		7,285	8	7,293

STATE REPRESENTATIVE, SEVENTH DISTRICT

	DEM BOB GORDON	REP JOHN GREIG	SC	TOTALS
DICKINSON	2,374	3,465	2	6,841
EMMET	1,837	2,001	1	3,839
PALO ALTO	289	166	0	455
TOTALS	4,500	5,632	3	10,135

STATE REPRESENTATIVE, EIGHTH DISTRICT

	DEM BOB DAYE WHITTENBURG	REP BILL SALTON	SC	TOTALS
CLAY	2,551	3,309	0	5,860
KOSSUTH	290	277	0	567
PALO ALTO	1,489	1,325	0	3,394
TOTALS	4,310	5,511	0	9,821

STATE REPRESENTATIVE, NINTH DISTRICT

	REP DAN HUSEMAN	SC	TOTALS
BUENA VISTA	448	0	448
CHEROKEE	3,981	14	3,995
O'BRIEN	2,243	6	2,249
PLYMOUTH	468	0	468
TOTALS	7,140	20	7,160

STATE REPRESENTATIVE, TENTH DISTRICT

	REP RUSSELL J. EDDIE	SC	TOTALS
BUENA VISTA	4,135	1	4,136
CLAY	125	0	125
POCAHONTAS	2,512	9	2,521
TOTALS	6,772	10	6,782

STATE REPRESENTATIVE, ELEVENTH DISTRICT

	REP JIM MEYER	SC	TOTALS
IDA	1,717	1	1,718
SAC	3,290	0	3,290
WOODBURY	1,480	7	1,487
TOTALS	6,487	8	6,495

STATE REPRESENTATIVE, TWELFTH DISTRICT

	DEM DELBERT HEISTERKAMP	REP DON GRIES	SC	TOTALS
CRAWFORD	1,683	3,429	0	5,112
MONONA	1,628	1,808	0	3,506
WOODBURY	199	241	0	440
TOTALS	3,580	5,478	0	9,058

STATE REPRESENTATIVE, THIRTEENTH DISTRICT

	DEM DAVE HEARN	REP MICHAEL CORMACK	SC	TOTALS
WEBSTER	4,323	4,918	0	9,236
TOTALS	4,323	4,918	0	9,236

STATE REPRESENTATIVE, FOURTEENTH DISTRICT

	DEM NORMAN MUNDIE	REP MIKE SEXTON	SC	TOTALS
BOONE	329	284	0	563
CALHOUN	1,791	2,546	1	4,338
HAMILTON	451	467	0	918
WEBSTER	2,617	1,861	0	4,478
TOTALS	5,188	5,108	1	10,297

STATE REPRESENTATIVE, FIFTEENTH DISTRICT

	DEM DOLORES M. MERTZ	REP RON WARREN	SC	TOTALS
HUMBOLDT	2,204	2,072	1	4,277
KOSSUTH	4,614	2,118	0	6,732
TOTALS	6,818	4,190	1	10,949

STATE REPRESENTATIVE, SIXTEENTH DISTRICT

	DEM JACK NIEWALD	REP CLIFFORD O. BRANSTAD	SC	TOTALS
HANCOCK	1,663	2,905	5	4,573
WINNEBAGO	1,435	3,259	2	4,696
WRIGHT	369	638	0	1,007
TOTALS	3,467	6,802	7	10,276

STATE REPRESENTATIVE, SEVENTEENTH DISTRICT

	DEM ADRIAN J. MAYER	REP RUSSELL W. TEIG	SC	TOTALS
FRANKLIN	14	20	0	34
HAMILTON	1,848	3,517	0	5,365
HARDIN	362	746	1	1,109
WRIGHT	1,659	2,335	0	3,994
TOTALS	3,883	6,618	1	10,502

STATE REPRESENTATIVE, EIGHTEENTH DISTRICT

	DEM INGVERT APPEL	REP STEVE SUKUP	SC	TOTALS
FRANKLIN	863	3,159	0	4,022
HARDIN	2,369	3,936	10	6,315
TOTALS	3,232	7,095	10	10,337

STATE REPRESENTATIVE, NINETEENTH DISTRICT

	REP GARY BLODGETT	SC	TOTALS
CERRO GORDO	7,448	81	7,529
TOTALS	7,448	81	7,529

STATE REPRESENTATIVE, TWENTIETH DISTRICT

	DEM DENNIS MAY	REP BILL SCHICKEL	SC	TOTALS
CERRO GORDO	3,166	3,752	6	6,924
MITCHELL	169	76	0	245
WORTH	1,947	1,332	3	3,282
TOTALS	5,282	5,160	9	10,451

STATE REPRESENTATIVE, TWENTY-FIRST DISTRICT

	REP BOB RENKEN	SC	TOTALS
BUTLER	3,545	0	3,545
GRUNDY	3,343	1	3,344
TOTALS	6,888	1	6,889

STATE REPRESENTATIVE, TWENTY-SECOND DISTRICT

	DEM ROGER CRIMMINS	REP BOB BRUNKHORST	SC	TOTALS
BLACK HAWK	671	992	1	1,664
BREMER	2,964	5,354	6	8,324
TOTALS	3,635	6,346	7	9,988

STATE REPRESENTATIVE, TWENTY-THIRD DISTRICT

	DEM WILLIAM G. WITT	REP RON WOODALL	SC	TOTALS
BLACK HAWK	5,197	4,126	8	9,331
TOTALS	5,197	4,126	8	9,331

STATE REPRESENTATIVE, TWENTY-FOURTH DISTRICT

	DEM ROBBIE FYE LEACH	REP DONALD E. HANSON	SC	TOTALS
BLACK HAWK	3,878	6,672	7	10,557
TOTALS	3,878	6,672	7	10,557

STATE REPRESENTATIVE, TWENTY-FIFTH DISTRICT

		DEM DON SHOULTZ	SC	TOTALS
BLACK HAWK		4,600	17	4,617
TOTALS		4,600	17	4,617

STATE REPRESENTATIVE, TWENTY-SIXTH DISTRICT

	DEM PATRICIA HARPER	REP ROBERT L. LANTZ	SC	TOTALS
BLACK HAWK	5,680	3,790	2	9,472
TOTALS	5,680	3,790	2	9,472

STATE REPRESENTATIVE, TWENTY-SEVENTH DISTRICT

	DEM JAMES J. FORKENBROCK	REP JOSEPH M. KREMER	SC	TOTALS
BLACK HAWK	830	1,482	1	2,313
BUCHANAN	880	1,956	0	2,836
DELAWARE	2,138	2,401	1	4,540
TOTALS	3,848	5,839	2	9,689

STATE REPRESENTATIVE, TWENTY-EIGHTH DISTRICT

	DEM ELAINE A. HUGHES	REP CHARLES D. HURLEY	SC	TOTALS
BUCHANAN	2,260	2,344	3	4,607
FAYETTE	2,310	3,805	0	5,615
TOTALS	4,570	5,649	3	10,222

STATE REPRESENTATIVE, TWENTY-NINTH DISTRICT

		DEM DEO KOENIGS	SC	TOTALS
FLOYD		4,137	4	4,141
HOWARD		73	1	74
MITCHELL		2,769	54	2,823
TOTALS		6,979	59	7,038

STATE REPRESENTATIVE, THIRTIETH DISTRICT

	DEM KEITH WEIGEL	SC	TOTALS
CHICKASAW	4,614	12	4,626
HOWARD	2,835	18	2,853
WINNESHIEK	1,354	11	1,365
TOTALS	8,806	41	8,847

STATE REPRESENTATIVE, THIRTY-FIRST DISTRICT

	REP CHUCK GIPP	SC	TOTALS
ALLAMAKEE	3,379	17	3,396
WINNESHIEK	4,615	68	4,683
TOTALS	7,994	85	8,079

STATE REPRESENTATIVE, THIRTY-SECOND DISTRICT

	DEM ALAN D. FEIRER	REP ROGER A. HALVORSON	SC	TOTALS
ALLAMAKEE	272	414	1	687
CLAYTON	3,490	3,513	0	7,003
FAYETTE	932	1,661	1	2,594
TOTALS	4,694	5,588	2	10,284

STATE REPRESENTATIVE, THIRTY-THIRD DISTRICT

	DEM PAUL SCHERRMAN	REP JOE ERTL	SC	TOTALS
DELAWARE	548	1,143	1	1,692
DUBUQUE	4,168	4,431	1	8,600
TOTALS	4,716	5,574	2	10,292

STATE REPRESENTATIVE, THIRTY-FOURTH DISTRICT

	DEM RONALD J. BRIMEYER	REP JERRY CORNELIUS	SC	TOTALS
DUBUQUE	1,068	1,541	1	2,609
JACKSON	2,083	4,410	0	6,493
TOTALS	3,146	5,951	1	9,098

STATE REPRESENTATIVE, THIRTY-FIFTH DISTRICT

	DEM PAM JOCHUM	SC	TOTALS
DUBUQUE	6,367	79	6,446
TOTALS	6,367	79	6,446

STATE REPRESENTATIVE, THIRTY-SIXTH DISTRICT

	DEM PAT MURPHY	SC	TOTALS
DUBUQUE	6,153	57	6,210
TOTALS	6,153	57	6,210

STATE REPRESENTATIVE, THIRTY-SEVENTH DISTRICT

	DEM MARK HENDERSON	REP CLYDE E. BRADLEY	SC	TOTALS
CLINTON	1,977	2,147	0	4,124
SCOTT	1,978	2,883	0	4,861
TOTALS	3,955	5,030	0	8,985

STATE REPRESENTATIVE, THIRTY-EIGHTH DISTRICT				
	DEM C. ARTHUR OLLIE	REP STEVEN G. DENNISON	SC	TOTALS
CLINTON	5,346	4,175	0	9,521
TOTALS	5,346	4,175	0	9,521
STATE REPRESENTATIVE, THIRTY-NINTH DISTRICT				
	DEM KATHY WALTER	REP DAN BODDICKER	SC	TOTALS
CEDAR	2,627	3,773	4	6,404
CLINTON	761	1,694	0	2,455
JONES	475	657	0	1,132
TOTALS	3,863	6,124	4	9,991
STATE REPRESENTATIVE, FORTIETH DISTRICT				
		REP STEVE GRUBBS	SC	TOTALS
SCOTT		4,934	4	4,938
TOTALS		4,934	4	4,938
STATE REPRESENTATIVE, FORTY-FIRST DISTRICT				
		REP DAVID A. MILLAGE	SC	TOTALS
SCOTT		7,382	3	7,385
TOTALS		7,382	3	7,385
STATE REPRESENTATIVE, FORTY-SECOND DISTRICT				
	DEM MATTHEW R. WISSING	REP JAMES VAN FOSSEN	SC	TOTALS
SCOTT	3,340	4,878	0	8,218
TOTALS	3,340	4,878	0	8,218
STATE REPRESENTATIVE, FORTY-THIRD DISTRICT				
		REP MONA MARTIN	SC	TOTALS
SCOTT		4,973	5	4,978
TOTALS		4,973	5	4,978
STATE REPRESENTATIVE, FORTY-FOURTH DISTRICT				
	DEM BOB WEINBERG	REP NEIL P. HARRISON	SC	TOTALS
SCOTT	3,166	4,466	0	7,632
TOTALS	3,166	4,466	0	7,632
STATE REPRESENTATIVE, FORTY-FIFTH DISTRICT				
	DEM MINNETTE DODERER	REP MARC LIBANTS	SC	TOTALS
JOHNSON	5,366	2,837	15	8,218
TOTALS	5,366	2,837	15	8,218
STATE REPRESENTATIVE, FORTY-SIXTH DISTRICT				
	DEM MARY MASCHER	REP WILLIAM A. KIDWELL	SC	TOTALS
JOHNSON	5,820	4,139	2	9,961
TOTALS	5,820	4,139	2	9,961
STATE REPRESENTATIVE, FORTY-SEVENTH DISTRICT				
		REP BARRY BRAUNS	SC	TOTALS
JOHNSON		761	12	773
LOUISA		2,505	18	2,523
MUSCATINE		2,784	19	2,783
TOTALS		6,030	49	6,079
STATE REPRESENTATIVE, FORTY-EIGHTH DISTRICT				
		REP JAMES F. HAHN	SC	TOTALS
MUSCATINE		5,476	35	5,511
SCOTT		345	0	345
TOTALS		5,821	35	5,856

STATE REPRESENTATIVE, FORTY-NINTH DISTRICT				
	DEM DICK MYERS		SC	TOTALS
JOHNSON	7,446		69	7,515
TOTALS	7,446		69	7,515
STATE REPRESENTATIVE, FIFTIETH DISTRICT				
	DEM RO FOEGE	REP LYNN S. SCHULTE	SC	TOTALS
JOHNSON	1,647	2,016	1	3,664
LINN	3,210	3,323	5	6,538
TOTALS	4,857	5,339	6	10,202
STATE REPRESENTATIVE, FIFTY-FIRST DISTRICT				
		REP MARY A. LUNDEY	SC	TOTALS
LINN		8,872	83	8,955
TOTALS		8,872	83	8,955
STATE REPRESENTATIVE, FIFTY-SECOND DISTRICT				
		REP RON J. CORBETT	SC	TOTALS
LINN		8,262	127	8,379
TOTALS		8,262	127	8,379
STATE REPRESENTATIVE, FIFTY-THIRD DISTRICT				
	DEM PHILIP E. BRAMMER	REP GEORGE HOLMES	SC	TOTALS
LINN	4,597	2,780	8	7,335
TOTALS	4,597	2,780	8	7,335
STATE REPRESENTATIVE, FIFTY-FOURTH DISTRICT				
		DEM RICHARD V. RUNNING	SC	TOTALS
LINN		7,388	107	7,495
TOTALS		7,388	107	7,495
STATE REPRESENTATIVE, FIFTY-FIFTH DISTRICT				
		REP CHUCK LARSON	SC	TOTALS
LINN		8,619	142	8,761
TOTALS		8,619	142	8,761
STATE REPRESENTATIVE, FIFTY-SIXTH DISTRICT				
	DEM PETE THURMAN	REP JERRY WELTER	SC	TOTALS
JONES	1,479	4,389	4	5,872
LINN	1,540	2,735	3	4,278
TOTALS	3,019	7,124	7	10,150
STATE REPRESENTATIVE, FIFTY-SEVENTH DISTRICT				
	DEM PAUL BELL	REP CHRISTOPHER WASHLER	SC	TOTALS
JASPER	8,222	3,121	3	11,346
TOTALS	8,222	3,121	3	11,346
STATE REPRESENTATIVE, FIFTY-EIGHTH DISTRICT				
	DEM JOHN H. TERPSTRA	REP DANNY C. CARROLL	SC	TOTALS
JASPER	1,491	1,519	0	3,010
MAHASKA	91	125	0	226
MARSHALL	218	233	0	451
POWESHIEK	2,881	3,934	0	6,815
TOTALS	4,681	5,821	0	10,502
STATE REPRESENTATIVE, FIFTY-NINTH DISTRICT				
		REP PHIL TYRRELL	SC	TOTALS
BENTON		3,495	28	3,523
IOWA		4,402	58	4,460
TOTALS		7,897	86	7,983

STATE REPRESENTATIVE, SIXTIETH DISTRICT				
	DEM BILL BRAND	REP DOLORES UNDERWOOD	SC	TOTALS
BENTON	1,796	1,594	2	3,392
BLACK HAWK	102	234	1	337
TAMA	3,583	3,115	8	6,706
TOTALS	5,481	4,943	11	10,436
STATE REPRESENTATIVE, SIXTY-FIRST DISTRICT				
	DEM CECELIA BURNETT	REP JOHN B. PARKS	SC	TOTALS
STORY	4,959	4,482	3	9,444
TOTALS	4,959	4,482	3	9,444
STATE REPRESENTATIVE, SIXTY-SECOND DISTRICT				
	DEM BILL BERNAU	REP GLENDA S. BRADSHAW	SC	TOTALS
STORY	4,653	3,583	10	8,226
TOTALS	4,653	3,583	10	8,226
STATE REPRESENTATIVE, SIXTY-THIRD DISTRICT				
	DEM SUSAN MCKINNEY	REP TERESA GARMAN	SC	TOTALS
MARSHALL	1,710	2,225	1	3,936
STORY	3,199	4,141	3	7,343
TOTALS	4,909	6,366	4	11,279
STATE REPRESENTATIVE, SIXTY-FOURTH DISTRICT				
	DEM GORDON B. BURKE	REP BEVERLY J. NELSON	SC	TOTALS
MARSHALL	5,025	5,681	11	10,717
TOTALS	5,025	5,681	11	10,717
STATE REPRESENTATIVE, SIXTY-FIFTH DISTRICT				
	DEM MARK A. HAVERLAND	REP JEFFREY M. LAMBERTI	SC	TOTALS
POLK	5,756	7,465	1	13,221
TOTALS	5,756	7,465	1	13,221
STATE REPRESENTATIVE, SIXTY-SIXTH DISTRICT				
	DEM JERRY EVANS	REP LARRY DISNEY	SC	TOTALS
POLK	6,013	6,114	18	12,145
TOTALS	6,013	6,114	18	12,145
STATE REPRESENTATIVE, SIXTY-SEVENTH DISTRICT				
		DEM MATT MCCOY	SC	TOTALS
POLK		6,945	98	7,043
TOTALS		6,945	98	7,043
STATE REPRESENTATIVE, SIXTY-EIGHTH DISTRICT				
	DEM MICHAEL J. CATALDO	NOMINATED BY PETITION DARYL NIMS	SC	TOTALS
POLK	5,612	1,168	19	6,799
TOTALS	5,612	1,168	19	6,799
STATE REPRESENTATIVE, SIXTY-NINTH DISTRICT				
	DEM JOHN H. CONNORS	NOMINATED BY PETITION FRANCIS J. PICRAY JR.	SC	TOTALS
POLK	7,241	1,125	22	8,388
TOTALS	7,241	1,125	22	8,388
STATE REPRESENTATIVE, SEVENTIETH DISTRICT				
	DEM ED FALLON	REP MICHAEL J. BENNETT	SC	TOTALS
POLK	5,028	2,507	12	7,547
TOTALS	5,028	2,507	12	7,547
STATE REPRESENTATIVE, SEVENTY-FIRST DISTRICT				
	DEM TOM BAKER	REP DAVID PAYER	SC	TOTALS
POLK	4,937	3,189	16	8,142
TOTALS	4,937	3,189	16	8,142

STATE REPRESENTATIVE, SEVENTY-SECOND DISTRICT

	DEM JACK HOLVECK	SC	TOTALS
POLK	8,820	173	8,993
TOTALS	8,820	173	8,993

STATE REPRESENTATIVE, SEVENTY-THIRD DISTRICT

	DEM THOMAS G. FISHER JR.	REP BETTY GRUNDBERG	SC	TOTALS
POLK	5,215	8,512	13	13,740
TOTALS	5,215	8,512	13	13,740

STATE REPRESENTATIVE, SEVENTY-FOURTH DISTRICT

	DEM HARVEY E. SIMS	REP LIBBY JACOBS	SC	TOTALS
POLK	3,865	8,600	22	12,487
TOTALS	3,865	8,600	22	12,487

STATE REPRESENTATIVE, SEVENTY-FIFTH DISTRICT

	REP JANET METCALF	SC	TOTALS
POLK	11,017	157	11,174
TOTALS	11,017	157	11,174

STATE REPRESENTATIVE, SEVENTY-SIXTH DISTRICT

	REP STEVEN W. CHURCHILL	SC	TOTALS
DALLAS	1,682	23	1,605
POLK	8,587	127	8,714
TOTALS	10,169	150	10,319

STATE REPRESENTATIVE, SEVENTY-SEVENTH DISTRICT

	DEM DAVE HIBBARD	REP DAVID LORD	SC	TOTALS
DALLAS	4,229	5,806	1	10,036
MADISON	902	834	1	1,737
TOTALS	5,131	6,640	2	11,773

STATE REPRESENTATIVE, SEVENTY-EIGHTH DISTRICT

	DEM FRANK JOHNSON	REP DWIGHT DINKLA	SC	TOTALS
ADAIR	926	2,727	2	3,655
GUTHRIE	1,521	2,919	6	4,446
MADISON	1,366	2,061	1	3,428
TOTALS	3,813	7,707	9	11,529

STATE REPRESENTATIVE, SEVENTY-NINTH DISTRICT

	DEM MICHAEL J. O'BRIEN	SC	TOTALS
BOONE	6,737	51	6,788
GREENE	1,019	11	1,030
TOTALS	7,756	62	7,818

STATE REPRESENTATIVE, EIGHTIETH DISTRICT

	DEM JIM DREES	REP KEVIN WATJE	SC	TOTALS
CARROLL	4,226	3,542	12	7,780
GREENE	1,092	1,369	2	2,463
TOTALS	5,318	4,911	14	10,243

STATE REPRESENTATIVE, EIGHTY-FIRST DISTRICT

	DEM BLANE KERKHOFF	REP JACK DRAKE	SC	TOTALS
AUDUBON	1,731	1,225	0	2,956
POTTAWATTAMIE	886	1,699	3	2,588
SHELBY	2,101	2,687	0	4,788
TOTALS	4,718	5,611	3	10,332

STATE REPRESENTATIVE, EIGHTY-SECOND DISTRICT

	DEM DORIS J. FERGUSON	REP DONNA M. HAMMITT	SC	TOTALS
HARRISON	1,647	3,720	2	5,369
POTTAWATTAMIE	1,324	3,053	2	4,379
TOTALS	2,971	6,773	4	9,748

STATE REPRESENTATIVE, EIGHTY-THIRD DISTRICT

	DEM LINDA NELSON	SC	TOTALS
POTTAWATTAMIE	4,380	84	4,464
TOTALS	4,380	84	4,464

STATE REPRESENTATIVE, EIGHTY-FOURTH DISTRICT

	REP BRENT SIEGRIST	SC	TOTALS
POTTAWATTAMIE	5,105	110	5,215
TOTALS	5,105	110	5,215

STATE REPRESENTATIVE, EIGHTY-FIFTH DISTRICT

	REP HUBERT HOUSER	SC	TOTALS
FREMONT	2,040	14	2,054
MILLS	3,133	18	3,151
POTTAWATTAMIE	1,831	13	1,844
TOTALS	7,004	45	7,049

STATE REPRESENTATIVE, EIGHTY-SIXTH DISTRICT

	REP DICK WEIDMAN	SC	TOTALS
CASS	4,563	51	4,614
MONTGOMERY	3,115	5	3,120
POTTAWATTAMIE	118	5	123
TOTALS	7,796	61	7,857

STATE REPRESENTATIVE, EIGHTY-SEVENTH DISTRICT

	DEM H. KEITH TAYLOR	REP EFFIE LEE BOGCESS	NOMINATED BY PETITION BILL PERKINS	SC	TOTALS
ADAMS	784	1,182	24	1	1,991
PAGE	1,155	3,888	220	7	5,270
TAYLOR	664	1,258	37	0	1,949
TOTALS	2,598	6,328	281	8	9,210

STATE REPRESENTATIVE, EIGHTY-EIGHTH DISTRICT

	DEM DON RAY	REP HORACE DAGGETT	SC	TOTALS
DECATUR	1,104	1,826	0	2,930
RINGGOLD	545	1,811	0	2,256
TAYLOR	90	306	0	396
UNION	1,284	3,729	0	5,013
TOTALS	3,023	7,672	0	10,695

STATE REPRESENTATIVE, EIGHTY-NINTH DISTRICT

	DEM MARGARET M. VERNON	REP BRIAN COON	SC	TOTALS
WARREN	5,254	5,837	9	10,600
TOTALS	5,254	5,837	9	10,600

STATE REPRESENTATIVE, NINETIETH DISTRICT

	DEM DAVID SCHRADER	SC	TOTALS
MARION	4,570	30	4,600
WARREN	2,167	10	2,177
TOTALS	6,737	40	6,777

STATE REPRESENTATIVE, NINETY-FIRST DISTRICT

	DEM BILL KERNS	REP RICHARD ARNOLD	SC	TOTALS
APPANOOSE	459	580	0	1,039
CLARKE	1,534	1,756	0	3,290
LUCAS	1,558	1,931	3	3,492
WAYNE	1,149	1,585	0	2,734
TOTALS	4,700	5,852	3	10,555

STATE REPRESENTATIVE, NINETY-SECOND DISTRICT

	DEM KEITH A. KREIMAN	REP MARK CASSILL	SC	TOTALS
APPANOOSE	1,783	1,463	0	3,246
DAVIS	1,944	1,157	0	3,101
MONROE	1,623	981	1	2,605
VAN BUREN	121	122	0	243
TOTALS	5,471	3,723	1	9,195

STATE REPRESENTATIVE, NINETY-THIRD DISTRICT

	DEM MICHAEL J. MORELAND	SC	TOTALS
WAPELLO	6,768	154	6,922
TOTALS	6,768	154	6,922

STATE REPRESENTATIVE, NINETY-FOURTH DISTRICT

	DEM CHUCK ROBERTS	REP NATURAL LAW JERRY D. MAIN	JERRY YELLIN	SC	TOTALS
JEFFERSON	1,437	3,000	1,210	0	5,647
VAN BUREN	1,229	1,248	13	2	2,492
WAPELLO	798	624	14	2	1,438
TOTALS	3,464	4,872	1,237	4	9,577

STATE REPRESENTATIVE, NINETY-FIFTH DISTRICT

	REP HAROLD VAN MAANEN	SC	TOTALS
MAHASKA	4,425	19	4,444
MARION	3,409	8	3,417
TOTALS	7,834	27	7,861

STATE REPRESENTATIVE, NINETY-SIXTH DISTRICT

	DEM JOEL YATES	REP SANDRA H. GREINER	SC	TOTALS
KEOKUK	2,098	2,423	0	4,516
MAHASKA	501	847	0	1,348
WAPELLO	611	499	3	1,113
WASHINGTON	1,156	1,663	1	2,820
TOTALS	4,361	5,432	4	9,797

STATE REPRESENTATIVE, NINETY-SEVENTH DISTRICT

	DEM ROBERT J. MCCONNELL	REP DAVE HEATON	SC	TOTALS
DES MOINES	76	188	0	264
HENRY	1,846	3,724	1	5,571
WASHINGTON	1,553	2,241	0	3,794
TOTALS	3,475	6,153	1	9,629

STATE REPRESENTATIVE, NINETY-EIGHTH DISTRICT

	DEM PHILIP WISE	REP JOHN HOYT	SC	TOTALS
HENRY	442	508	3	953
LEE	4,071	3,378	12	7,461
TOTALS	4,513	3,886	15	8,414

STATE REPRESENTATIVE, NINETY-NINTH DISTRICT

	DEM RICK LARKIN	SC	TOTALS
DES MOINES	2,451	0	2,451
LEE	3,219	48	3,267
TOTALS	5,670	48	5,718

STATE REPRESENTATIVE, ONE HUNDREDDTH DISTRICT

	DEM DENNIS M. CCHOON	SC	TOTALS
DES MOINES	5,299	0	5,299
TOTALS	5,299	0	5,299

Iowa General Election - November 8, 1994

Canvass by Counties of the Votes Cast for
Retention of Judges

	SUPREME COURT MARSHA K. TERNUS			COURT OF APPEALS ALLEN L. DONIELSON		
	YES	NO	TOTALS	YES	NO	TOTALS
ADAIR	1770	863	2633	1730	889	2619
ADAMS	1155	595	1750	1148	598	1746
ALLAMAKEE	2306	765	3061	2214	753	2967
APPANOOSE	1267	769	2036	1287	743	1980
AUDUBON	705	375	1080	684	381	1065
BENTON	4816	1269	6085	4075	1406	5481
BLACK HAWK	18291	5242	23533	17156	5456	22611
BOONE	4489	1410	5899	4463	1519	5982
BREMER	4192	1381	5573	4095	1375	5470
BUCHANAN	3888	1496	5384	3710	1568	5278
BUENA VISTA	2044	684	2728	1961	700	2661
BUTLER	1278	474	1752	1268	453	1721
CALHOUN	2005	703	2708	1929	694	2623
CARROLL	3058	903	3961	3015	804	3819
CASS	2371	1340	3711	2292	1358	3650
CEDAR	2314	1056	4370	3251	1082	4283
CERRO GORDO	8598	2155	10753	8434	2124	10568
CHEROKEE	2450	814	3264	2437	777	3214
CHICKASAW	2558	972	3530	2434	1012	3446
CLARKE	1653	748	2401	1599	767	2366
CLAY	1720	492	2212	1666	486	2152
CLAYTON	2215	840	3055	2081	894	2975
CLINTON	5090	1742	6832	4809	1793	6602
CRAWFORD	1207	485	1692	1157	508	1665
DALLAS	6441	2273	8714	6136	2425	8561
DAVIS	1584	945	2529	1580	923	2503
DECATUR	1495	710	2205	1480	682	2162
DELAWARE	1971	755	2726	1884	773	2657
DES MOINES	4638	1347	5985	4442	1374	5816
DICKINSON	3036	960	3996	2981	668	3649
DUBUQUE	12362	3337	15699	11820	3405	15225
EMMET	1747	467	2214	1709	462	2171
FAYETTE	3080	1153	4233	2929	1218	4147
FLOYD	2907	738	3645	2747	715	3462
FRANKLIN	1092	283	1375	1054	293	1347
FREMONT	1096	723	1819	1064	730	1794
GREENE	1743	736	2479	1635	775	2410
GRUNDY	1661	476	2137	1601	470	2071
GUTHRIE	1919	849	2768	1837	868	2705
HAMILTON	2903	923	3826	2820	909	3729
HANCOCK	2471	672	3143	2427	642	3069
HARDIN	3572	1175	4747	3464	1165	4629
HARRISON	2323	1366	3689	2220	1426	3646
HENRY	3423	1105	4528	3387	1082	4469
HOWARD	2133	630	2763	2078	635	2713
HUMBOLDT	1736	556	2292	1663	560	2223
IDA	590	317	907	523	313	836
IOWA	2447	893	3340	2307	880	3187
JACKSON	1514	789	2303	1627	762	2389
JASPER	7939	2615	10554	7789	2611	10400
JEFFERSON	2897	1008	3905	2294	1003	3297
JOHNSON	18740	4579	23319	17366	4838	22204
JONES	9736	1381	11117	9597	1338	10935
KEOKUK	1830	639	2469	1265	657	1922
KOSSUTH	3744	1033	4777	3689	971	4660
LEE	5709	2068	7777	5604	2032	7636
LINN	34960	11066	46026	34195	11072	45267
LOUISA	1618	661	2279	1597	669	2266
LUCAS	2134	831	2965	2137	807	2944
LYON	767	287	1054	749	279	1028
MADISON	2459	1262	3721	2347	1296	3643
MAHASKA	3102	1291	4393	3062	1207	4269
MARION	4288	1661	5949	4101	1566	5667
MARSHALL	8317	2445	10762	8045	2467	10512
MILLS	1722	946	2668	1677	942	2619
MITCHELL	2439	456	2895	2289	393	2682
MONONA	823	404	1227	825	387	1212
MONROE	1108	756	1864	1094	735	1829
MONTGOMERY	1793	853	2646	1728	870	2598
MUSCATINE	5068	1358	6426	4970	1299	6269
O'BRIEN	2180	602	2782	2159	563	2722
OSCEOLA	559	206	765	551	203	754
PAGE	2577	1212	3789	2476	1245	3721
PALO ALTO	799	271	1070	755	275	1030
PLYMOUTH	2317	635	2952	2294	635	2929
POCAHONTAS	1472	497	1969	1423	489	1912
POLK	75732	20427	96159	74808	20267	95075
POTTAWATTAMIE	11808	5171	16979	11343	5388	16731
POWESHIEK	2285	658	2943	2174	681	2855
RINGGOLD	1205	454	1659	1172	481	1653
SAC	1772	735	2507	1694	747	2441
SCOTT	16018	4312	20330	14937	5609	20546
SHELBY	1377	597	1974	1319	637	1956
SHIUX	2910	825	3735	3010	690	3700

STORY	12758	3981	16739	11844	4280	16124
TAMA	3148	1036	4184	2396	1081	3977
TAYLOR	1190	609	1799	1144	650	1794
UNION	1592	660	2252	1509	701	2210
VAN BUREN	1416	847	2263	1375	870	2245
WAPELLO	5149	1961	7110	5071	1902	6973
WARREN	6453	2570	9023	5993	2539	8532
WASHINGTON	2927	846	3773	2853	840	3693
WAYNE	1596	695	2291	1597	655	2252
WEBSTER	4566	1395	5961	4425	1426	5850
WINNEBAGO	2622	834	3356	2514	814	3328
WINNESHIEK	3828	1013	4841	3683	1035	4718
WOODBURY	15794	4597	20391	15750	4352	20102
WORTH	1844	476	2320	1796	497	2293
WRIGHT	1734	670	2404	1737	682	2419
TOTALS	455994	148631	604625	440984	149972	590956

JUDICIAL DISTRICT 1A

	DISTRICT COURT JUDGE JOHN J. BAUERCAMPER			DISTRICT COURT JUDGE ROBERT J. CURNAN		
	YES	NO	TOTAL	YES	NO	TOTAL
ALLAMAKEE	3244	605	3849	2292	664	2956
CLAYTON	2210	887	3097	2179	851	3030
DELAWARE	1835	796	2631	1942	765	2707
DUBUQUE	11556	3535	15091	13897	4378	18275
WINNESHIEK	3823	1067	4890	3600	1059	4659
TOTALS	22668	6890	29558	23910	7717	31627

JUDICIAL DISTRICT 1A

	DISTRICT COURT JUDGE MARGARET L. LINGREEN			DISTRICT ASSOCIATE JUDGE RANDAL J. NIGG		
	YES	NO	TOTAL	YES	NO	TOTAL
ALLAMAKEE	2777	714	3491	2252	732	2984
CLAYTON	2233	895	3068	2122	880	3002
DELAWARE	1903	770	2673	1860	793	2653
DUBUQUE	11952	3396	15348	13943	3643	17586
WINNESHIEK	3973	908	4881	3628	1044	4672
TOTALS	22338	6623	29461	23805	7092	30897

JUDICIAL DISTRICT 1B

	DISTRICT COURT JUDGE K. D. BRINER			DISTRICT COURT JUDGE JON C. FISTER		
	YES	NO	TOTAL	YES	NO	TOTAL
BLACK HAWK	18045	5111	23156	16843	5769	22612
BUCHANAN	3575	1545	5120	3671	1560	5231
CHICKASAW	2443	991	3434	2406	998	3404
FAYETTE	2910	1204	4114	2830	1253	4083
GRUNDY	1564	505	2069	1583	500	2083
HOWARD	1902	622	2524	1907	635	2542
TOTALS	30439	9973	40417	29240	10715	39955

JUDICIAL DISTRICT 1B

	DISTRICT COURT JUDGE ROBERT E. MAHAN			DISTRICT ASSOCIATE JUDGE THOMAS N. BOWER		
	YES	NO	TOTAL	YES	NO	TOTAL
BLACK HAWK	19566	4652	24218	17449	5175	22624
BUCHANAN	3660	1479	5139	3646	1488	5134
CHICKASAW	2529	976	3505	2460	947	3407
FAYETTE	2914	1318	4232	2900	1187	4087
GRUNDY	1635	472	2107	1649	469	2118
HOWARD	2096	588	2684	1952	611	2563
TOTALS	32400	9485	41885	30056	9877	39933

JUDICIAL DISTRICT 1B

	DISTRICT ASSOCIATE JUDGE J. G. JOHNSON			DISTRICT ASSOCIATE JUDGE JOSEPH MOOTHART		
	YES	NO	TOTAL	YES	NO	TOTAL
BLACK HAWK	16971	5272	22243	18664	4939	23603
BUCHANAN	3746	1510	5256	3604	1541	5145
CHICKASAW	2462	966	3428	2414	990	3404
FAYETTE	3177	1173	4350	2828	1237	4065
GRUNDY	1549	513	2062	1576	490	2066
HOWARD	2040	596	2636	1959	638	2597
TOTALS	29945	10030	39975	31045	9835	40880

JUDICIAL DISTRICT 2A

	DISTRICT COURT JUDGE BRYAN H. MCKINLEY			DISTRICT COURT JUDGE JON STUART SCOLES		
	YES	NO	TOTAL	YES	NO	TOTAL
BREMER	4125	1329	5454	3795	1422	5217
BUTLER	1292	425	1717	1259	457	1716
CERRO GORDO	8719	2016	10735	9112	2064	11176
FLOYD	2911	632	3543	2856	665	3520
FRANKLIN	1096	280	1376	1107	290	1397
HANCOCK	2368	618	2986	2466	685	3151
MITCHELL	3189	388	3577	2826	449	2774
WINNEBAGO	2436	795	3231	2513	838	3351
WORTH	1952	436	2388	1676	493	2169
TOTALS	28088	6919	35007	27108	7363	34471

JUDICIAL DISTRICT 2B

	DISTRICT COURT JUDGE CARL D. BAKER			DISTRICT COURT JUDGE DALE E. RUIGH		
	YES	NO	TOTAL	YES	NO	TOTAL
BOONE	4111	1419	5530	3923	1487	5410
CALHOUN	1756	668	2424	1786	696	2482
CARROLL	2881	738	3619	2807	803	3610
GREENE	1499	770	2269	1460	775	2235
HAMILTON	2576	953	3529	2607	931	3538
HARDIN	9506	1119	10625	9636	1090	10726
HUMBOLDT	1569	537	2106	1590	554	2144
MARSHALL	8148	3452	11600	7705	2597	10302
POCAHONTAS	1298	495	1793	1289	506	1795
SAC	1600	737	2337	1557	770	2327
STORY	11925	4373	16298	12227	4482	16709
WEBSTER	4243	1418	5661	4248	1422	5670
WRIGHT	1644	725	2369	1624	751	2375
TOTALS	46756	17404	64160	46459	16864	63323

JUDICIAL DISTRICT 2B

	DISTRICT COURT JUDGE RONALD H. SCHECHTMAN			DISTRICT COURT JUDGE JOEL E. SWANSON		
	YES	NO	TOTAL	YES	NO	TOTAL
BOONE	3875	1487	5362	4007	1383	5390
CALHOUN	1754	687	2441	2298	660	2958
CARROLL	4539	861	5400	3554	737	4291
GREENE	1558	797	2355	1622	760	2382
HAMILTON	2562	941	3503	2656	869	3525
HARDIN	3135	1171	4306	3237	1096	4333
HUMBOLDT	1482	580	2062	1554	542	2096
MARSHALL	7655	2612	10267	7664	2453	10117
POCAHONTAS	1290	601	1791	1413	465	1878
SAC	1735	691	2426	1779	701	2480
STORY	11642	4456	16098	11866	4226	16092
WEBSTER	4247	1528	5775	4333	1415	5748
WRIGHT	1610	741	2351	1707	723	2430
TOTALS	47084	17053	64137	47690	16020	63710

JUDICIAL DISTRICT 2B

	DISTRICT COURT JUDGE KURT L. WILKE			DISTRICT ASSOCIATE JUDGE FREDERICK E. BREEN		
	YES	NO	TOTAL	YES	NO	TOTAL
BOONE	3974	1421	5395	4044	1428	5472
CALHOUN	1837	653	2490	1960	694	2654
CARROLL	2877	779	3656	3003	758	3761
GREENE	1511	758	2269	1533	728	2261
HAMILTON	2769	861	3630	2735	900	3635
HARDIN	8349	1099	9448	8246	1147	9393
HUMBOLDT	1612	528	2140	1691	547	2238
MARSHALL	7705	2472	10177	7762	2533	10295
POCAHONTAS	1356	493	1849	1478	479	1957
SAC	1646	734	2379	1612	741	2353
STORY	11691	4258	15949	11585	4310	15895
WEBSTER	5376	1401	6777	5270	1500	6770
WRIGHT	1693	718	2411	1677	729	2406
TOTALS	47395	16180	63575	47596	16494	64090

JUDICIAL DISTRICT 2B

	DISTRICT ASSOCIATE JUDGE SANDRA J. HOLIEN		
	YES	NO	TOTAL
BOONE	4177	1321	5498
CALHOUN	1935	626	2561
CARROLL	2969	735	3704
GREENE	1665	670	2335
HAMILTON	2757	851	3608
HARDIN	8438	1058	9496

HUMBOLDT	1657	473	2130
MARSHALL	8345	3291	11636
POCAHONTAS	1377	458	1835
SAC	1710	696	2405
STORY	12290	3903	16193
WEBSTER	4287	1423	5710
WRIGHT	1713	679	2392
TOTALS	48315	16183	64498

JUDICIAL DISTRICT 3A

	DISTRICT COURT JUDGE JOSEPH J. STRAUB			DISTRICT ASSOCIATE JUDGE CAMERON B. ARNOLD		
	YES	NO	TOTAL	YES	NO	TOTAL
BUENA VISTA	2000	725	2725	1892	726	2618
CHEROKEE	2432	783	3215	2286	795	3081
CLAY	1736	484	2220	1747	551	2298
DICKINSON	3053	664	3717	3406	948	4354
EMMET	1737	476	2213	1671	480	2151
KOSSUTH	4790	1205	5995	3352	919	4271
LYON	744	261	1005	745	274	1019
O'BRIEN	2205	543	2748	2087	547	2634
OSCEOLA	567	204	771	583	193	776
PALO ALTO	925	282	1207	764	289	1053
TOTALS	20189	5627	25816	18533	5722	24255

JUDICIAL DISTRICT 3A

	DISTRICT ASSOCIATE JUDGE W. B. MACDONALD			DISTRICT ASSOCIATE JUDGE DONAVON D. SCHAEFER		
	YES	NO	TOTAL	YES	NO	TOTAL
BUENA VISTA	1987	691	2678	1965	700	2665
CHEROKEE	2552	791	3343	2625	785	3410
CLAY	1700	496	2196	1648	509	2157
DICKINSON	2961	659	3620	2843	664	3507
EMMET	1681	481	2162	1589	444	2033
KOSSUTH	4740	921	5661	3485	876	4361
LYON	750	283	1033	728	286	1014
O'BRIEN	2087	556	2643	2060	502	2562
OSCEOLA	559	210	769	542	207	749
PALO ALTO	816	264	1080	723	275	998
TOTALS	19833	5352	25185	18208	5248	23456

JUDICIAL DISTRICT 3A

	ALTERNATE DISTRICT ASSOCIATE JUDGE DAVID C. LARSON		
	YES	NO	TOTAL
BUENA VISTA	1956	687	2643
CHEROKEE	2523	663	3186
CLAY	1706	476	2182
DICKINSON	3325	664	3989
EMMET	1772	386	2158
KOSSUTH	3846	769	4614
LYON	760	251	1011
O'BRIEN	2195	470	2665
OSCEOLA	561	198	759
PALO ALTO	755	279	1034
TOTALS	19398	4843	24241

JUDICIAL DISTRICT 3B

	DISTRICT COURT JUDGE ROBERT C. CLEM			DISTRICT ASSOCIATE JUDGE WILLIAM E. ADAMS		
	YES	NO	TOTAL	YES	NO	TOTAL
CRAWFORD	1179	482	1661	1140	473	1613
IDA	535	302	837	518	306	823
MONONA	846	380	1226	824	377	1201
PLYMOUTH	2399	583	2987	2269	649	2918
SIoux	3044	659	3703	2978	651	3629
WOODBURY	17542	3927	21469	14882	4014	18896
TOTALS	25545	6338	31883	22611	6469	29080

JUDICIAL DISTRICT 3B

	DISTRICT ASSOCIATE JUDGE ROBERT J. DULL			DISTRICT ASSOCIATE JUDGE RICHARD L. MCCOY		
	YES	NO	TOTAL	YES	NO	TOTAL
CRAWFORD	1080	524	1604	1114	502	1616
IDA	512	312	824	516	298	814
MONONA	816	396	1202	840	383	1223
PLYMOUTH	2889	699	3588	2379	597	2976
SIoux	3021	713	3734	2949	692	3641
WOODBURY	14938	4077	19015	15543	3876	19419
TOTALS	23256	6711	29967	23341	6348	29689

JUDICIAL DISTRICT 3B

DISTRICT ASSOCIATE JUDGE
MARY JANE SOKOLOVSKE

	YES	NO	TOTAL
CRAWFORD	1146	504	1650
IDA	527	310	837
MONONA	821	383	1204
PLYMOUTH	2328	647	2975
SIOUX	2764	863	3627
WOODBURY	15799	8906	19705
TOTALS	23385	6613	29998

JUDICIAL DISTRICT 4

DISTRICT COURT JUDGE
J.C. IRVIN

DISTRICT COURT JUDGE
JAMES M. RICHARDSON

	YES	NO	TOTAL	YES	NO	TOTAL
AUDUBON	659	391	1050	930	469	1399
CASS	2099	1373	3472	2346	1819	3665
FREMONT	1321	703	2024	1056	701	1757
HARRISON	2031	1418	3449	2290	1357	3647
MILLS	1758	926	2684	1655	922	2577
MONTGOMERY	1695	885	2580	1756	870	2626
PAGE	3275	1090	4365	2305	1170	3475
POTAWATTAMIE	10713	5709	16422	11361	5410	16771
SHELBY	1296	649	1945	1381	602	1983
TOTALS	24847	13144	37991	25080	12820	37900

JUDICIAL DISTRICT 4

DISTRICT ASSOCIATE JUDGE
GORDON C. ABEL

DISTRICT ASSOCIATE JUDGE
JAMES S. HECKERMAN

	YES	NO	TOTAL	YES	NO	TOTAL
AUDUBON	667	378	1045	676	384	1060
CASS	2140	1354	3494	2247	1397	3644
FREMONT	1073	715	1788	1007	728	1735
HARRISON	2189	1429	3618	2178	1414	3592
MILLS	1724	931	2655	1666	905	2571
MONTGOMERY	1667	853	2520	1706	857	2563
PAGE	2503	1236	3739	2322	1247	3569
POTAWATTAMIE	11677	5363	16940	11898	5111	17009
SHELBY	1299	638	1937	1311	631	1942
TOTALS	24789	12897	37686	25011	12614	37625

JUDICIAL DISTRICT 5A

DISTRICT COURT JUDGE
DARRELL GOODHUE

DISTRICT COURT JUDGE
JERROLD W. JORDAN

	YES	NO	TOTAL	YES	NO	TOTAL
DALLAS	5995	2441	8436	5660	2450	8110
GUTHRIE	1695	896	2591	1744	885	2629
JASPER	7266	2609	9875	7169	2642	9811
MADISON	2385	1276	3661	2347	1227	3574
MARION	4184	1603	5787	4485	1510	5995
WARREN	7130	2265	9395	5835	2483	8318
TOTALS	23605	11090	34695	27240	11197	38437

JUDICIAL DISTRICT 5A

DISTRICT COURT JUDGE
PETER A. KELLER

DISTRICT ASSOCIATE JUDGE
JOHN P. CROUCH

	YES	NO	TOTAL	YES	NO	TOTAL
DALLAS	6397	2322	8719	5854	2477	8331
GUTHRIE	1722	843	2565	1703	865	2568
JASPER	7349	2542	9891	7431	2551	9982
MADISON	2904	1227	3531	2196	1352	3548
MARION	3975	1555	5530	4010	1652	5662
WARREN	5906	2513	8419	7088	2941	10029
TOTALS	27653	11002	38655	28232	11888	40120

JUDICIAL DISTRICT 5A

DISTRICT ASSOCIATE JUDGE
THOMAS W. MOTT

ALTERNATE
DISTRICT ASSOCIATE JUDGE
BRUCE GRAHAM

	YES	NO	TOTAL	YES	NO	TOTAL
DALLAS	5787	2478	8265	5939	2316	8255
GUTHRIE	1739	862	2601	1753	801	2554
JASPER	7410	3613	11023	7662	2337	9999
MADISON	2229	1326	3555	2260	1220	3480
MARION	4236	1656	5892	4172	1534	5706
WARREN	6077	2488	8565	6292	2433	8725
TOTALS	27478	12423	39901	28058	10641	38699

JUDICIAL DISTRICT 5A

ALTERNATE DISTRICT ASSOCIATE JUDGE
PAT MYERS

	YES	NO	TOTAL
DALLAS	6022	2228	8250
GUTHRIE	1786	806	2592
JASPER	7406	2389	9795
MADISON	2342	1199	3541
MARION	4459	1553	6012
WARREN	6514	2444	8958
TOTALS	28529	10619	39148

JUDICIAL DISTRICT 5B

DISTRICT COURT JUDGE
RICHARD D. MORR

	YES	NO	TOTAL
ADAIR	1174	612	1786
ADAMS	1757	861	2618
CLARKE	1647	783	2430
DECATUR	1469	716	2186
LUCAS	2799	652	3451
RINGGOLD	1172	495	1667
TAYLOR	1161	636	1797
UNION	1546	693	2239
WAYNE	1683	654	2337
TOTALS	14408	6102	20510

JUDICIAL DISTRICT 5C

DISTRICT COURT JUDGE
LARRY J. EISENHAUERDISTRICT COURT JUDGE
GENE L. NEEDLES

	YES	NO	TOTAL	YES	NO	TOTAL
POLK ONLY	73663	20896	94558	74652	21835	96287

JUDICIAL DISTRICT 5C

DISTRICT COURT JUDGE
DONNA L. PAULSENDISTRICT COURT JUDGE
LINDA R. READE

	YES	NO	TOTAL	YES	NO	TOTAL
POLK ONLY	74630	20633	95263	74657	20148	94805

JUDICIAL DISTRICT 5C

DISTRICT COURT JUDGE
RODNEY J. RYANDISTRICT ASSOCIATE JUDGE
CAROL S. EGLY

	YES	NO	TOTAL	YES	NO	TOTAL
POLK ONLY	39262	65247	104509	73855	21255	95110

JUDICIAL DISTRICT 5C

DISTRICT ASSOCIATE JUDGE
VINCENT M. HANRAHANDISTRICT ASSOCIATE JUDGE
MATTHEW M. MCENIRY

	YES	NO	TOTAL	YES	NO	TOTAL
POLK ONLY	74628	22358	96986	71171	21766	92927

JUDICIAL DISTRICT 5C

DISTRICT ASSOCIATE JUDGE
THOMAS A. RENDADISTRICT ASSOCIATE JUDGE
SCOTT D. ROSENBERG

	YES	NO	TOTAL	YES	NO	TOTAL
POLK ONLY	68780	30939	99719	73016	21326	94842

JUDICIAL DISTRICT 6

DISTRICT COURT JUDGE
LARRY J. CONMEYDISTRICT COURT JUDGE
WILLIAM R. EADS

	YES	NO	TOTAL	YES	NO	TOTAL
BENTON	3897	1396	5293	3869	1549	5418
IOWA	2217	880	3097	2387	906	3293
JOHNSON	15679	5016	20695	16334	5392	21726
JONES	4575	1068	5643	3555	1857	5412
LINN	32364	10856	43220	32622	13238	45860
TAMA	2720	1091	3811	2699	1184	3883
TOTALS	61452	20307	81759	61466	23826	85292

JUDICIAL DISTRICT 6

DISTRICT COURT JUDGE
KRISTIN L. HIBBSDISTRICT COURT JUDGE
DAVID M. REMLEY

	YES	NO	TOTAL	YES	NO	TOTAL
BENTON	3898	1858	5266	3771	1384	5155
IOWA	2386	812	3198	2219	851	3070
JOHNSON	18422	4299	22721	15751	4869	20620

JONES	3607	1306	4913	4935	964	5899
LINN	33027	10530	43567	32964	10370	43334
TAMA	2785	1026	3811	2715	1071	3786
TOTALS	64135	19331	83466	62855	19509	81864

JUDICIAL DISTRICT 6

	DISTRICT COURT JUDGE L. VERN ROBINSON			DISTRICT COURT JUDGE WILLIAM L. THOMAS		
	YES	NO	TOTAL	YES	NO	TOTAL
BENTON	3832	1968	5200	3916	1330	5246
IOWA	2276	836	3112	2279	813	3092
JOHNSON	17002	4750	21752	15989	4823	20792
JONES	3551	1387	4938	3546	1482	4978
LINN	33499	10681	44180	33643	10386	44029
TAMA	2802	1050	3852	2865	1050	3915
TOTALS	62962	20072	83034	62218	19834	82052

JUDICIAL DISTRICT 6

	DISTRICT ASSOCIATE JUDGE SYLVIA A. LEWIS			DISTRICT ASSOCIATE JUDGE JANE F. SPANDE		
	YES	NO	TOTAL	YES	NO	TOTAL
BENTON	4049	1295	5344	3967	1312	5279
IOWA	2280	829	3109	2337	816	3153
JOHNSON	17971	4265	22236	17006	4394	21400
JONES	3567	1299	4866	3600	1265	4865
LINN	34311	10261	44572	33876	10543	44419
TAMA	2847	994	3841	2923	976	3899
TOTALS	65025	18943	83968	63709	19306	83015

JUDICIAL DISTRICT 7

	DISTRICT COURT JUDGE BOBBI M. ALPERS			DISTRICT COURT JUDGE JACK L. BURNS		
	YES	NO	TOTAL	YES	NO	TOTAL
CEDAR	2974	1010	3984	3035	1020	4055
CLINTON	4573	1808	6381	4743	1781	6524
JACKSON	1840	703	2543	1841	792	2133
MUSCATINE	4380	1268	5648	5856	1345	7201
SCOTT	14868	5030	19898	14458	4928	19381
TOTALS	28635	9819	38454	29433	9861	39294

JUDICIAL DISTRICT 7

	DISTRICT COURT JUDGE EDWARD B. DE SILVA JR.			DISTRICT COURT JUDGE JAMES E. KELLEY		
	YES	NO	TOTAL	YES	NO	TOTAL
CEDAR	2874	1109	3983	3032	978	4010
CLINTON	4722	1945	6667	4863	1683	6551
JACKSON	1837	873	2710	1424	815	2239
MUSCATINE	4338	1398	5736	4965	1187	6102
SCOTT	15361	5248	20599	16356	4810	21166
TOTALS	28622	10573	39195	30645	9423	40068

JUDICIAL DISTRICT 7

	DISTRICT COURT JUDGE JOHN A. NAHRA			DISTRICT COURT JUDGE CHARLES H. PELTON		
	YES	NO	TOTAL	YES	NO	TOTAL
CEDAR	2894	1079	3973	2867	1096	3963
CLINTON	4406	1892	6298	5398	2552	7950
JACKSON	1295	849	2144	1400	904	2304
MUSCATINE	4378	1332	5710	4476	1298	5774
SCOTT	17108	4952	22058	14246	5490	19785
TOTALS	30079	10104	40183	28386	11340	39726

JUDICIAL DISTRICT 7

	DISTRICT COURT JUDGE DAVID E. SCHOENTHALER			DISTRICT COURT JUDGE DAVID H. SIVRIGHT JR.		
	YES	NO	TOTAL	YES	NO	TOTAL
CEDAR	2890	1042	3932	2820	1083	3903
CLINTON	5060	1692	6752	5836	1757	7593
JACKSON	2188	718	2906	1350	816	2166
MUSCATINE	4866	1281	6147	4322	1302	5624
SCOTT	14713	5639	20352	14004	5139	19143
TOTALS	29217	10372	39589	28332	10097	38429

JUDICIAL DISTRICT 7

	DISTRICT COURT JUDGE DAVID E. SOHR			DISTRICT ASSOCIATE JUDGE DOUGLAS C. McDONALD		
	YES	NO	TOTAL	YES	NO	TOTAL
CEDAR	2913	1048	3961	3020	996	3966
CLINTON	4473	1906	6379	4522	1747	6269
JACKSON	1337	814	2151	1314	813	2127
MUSCATINE	4569	1295	5864	4508	1165	5673
SCOTT	14866	6061	19927	15042	4719	19761
TOTALS	23158	10124	33282	28406	9830	37786

JUDICIAL DISTRICT 7

	DISTRICT ASSOCIATE JUDGE GARY D. MCKENDRICK			DISTRICT ASSOCIATE JUDGE JOHN G. MULLEN		
	YES	NO	TOTAL	YES	NO	TOTAL
CEDAR	2902	990	3892	2961	965	3926
CLINTON	4673	1716	6389	4640	1671	6311
JACKSON	1301	802	2103	1310	821	2131
MUSCATINE	4407	1237	5644	4655	1155	5810
SCOTT	14248	4824	19072	15467	4548	20015
TOTALS	27531	9569	37100	29033	9160	38193

JUDICIAL DISTRICT 7

	DISTRICT ASSOCIATE JUDGE ARLEN J. VAN ZEE			DISTRICT ASSOCIATE JUDGE JAMES A. WEAVER		
	YES	NO	TOTAL	YES	NO	TOTAL
CEDAR	2922	1009	3931	3015	967	3982
CLINTON	5688	1910	7598	4816	1894	6510
JACKSON	1439	811	2250	1302	826	2128
MUSCATINE	4542	1218	5760	4777	2233	7010
SCOTT	14575	4859	19434	14242	4896	19138
TOTALS	29166	9807	38973	28152	10616	38768

JUDICIAL DISTRICT 8A

	DISTRICT COURT JUDGE CHARLES ROBERT BATES			DISTRICT COURT JUDGE JAMES P. RIELLY		
	YES	NO	TOTAL	YES	NO	TOTAL
APPANOOSE	1195	786	1981	1219	812	2031
DAVIS	1486	949	2435	1593	910	2508
JEFFERSON	2275	1060	3335	2224	1027	3251
KEOKUK	1294	662	1956	1399	613	2012
MAHASKA	3295	1821	4616	4172	982	5154
MONROE	1052	733	1785	946	1074	2020
POWESHIEK	2088	758	2846	2135	732	2867
VAN BUREN	1296	875	2171	1384	852	2236
WAPELLO	5027	2014	7041	6043	1946	6989
WASHINGTON	2789	1342	4131	2918	916	3834
TOTALS	21797	10500	32297	23038	9864	32902

JUDICIAL DISTRICT 8A

	DISTRICT ASSOCIATE JUDGE LUCY J. GAMON			DISTRICT ASSOCIATE JUDGE E. RICHARD MEADOWS JR.		
	YES	NO	TOTAL	YES	NO	TOTAL
APPANOOSE	1199	757	1956	1207	748	1955
DAVIS	1499	916	2415	1539	894	2433
JEFFERSON	2302	944	3246	2224	998	3222
KEOKUK	1418	626	2044	1277	618	1895
MAHASKA	3211	1201	4412	3239	1199	4438
MONROE	1051	722	1773	1077	728	1805
POWESHIEK	2213	654	2867	2102	692	2794
VAN BUREN	1314	856	2170	1325	859	2184
WAPELLO	4804	1848	6647	5389	1838	7227
WASHINGTON	3094	824	3918	2801	842	3643
TOTALS	22105	9843	31448	22180	9466	31646

JUDICIAL DISTRICT 8A

	DISTRICT ASSOCIATE JUDGE MICHAEL R. STEWART		
	YES	NO	TOTAL
APPANOOSE	1218	731	1949
DAVIS	1521	891	2412
JEFFERSON	2285	949	3234
KEOKUK	1264	626	1890
MAHASKA	3296	1152	4448
MONROE	1103	709	1812
POWESHIEK	2498	642	3140
VAN BUREN	1328	847	2175
WAPELLO	5025	1813	6843
WASHINGTON	2890	820	3710
TOTALS	22428	9185	31613

JUDICIAL DISTRICT 8B

	DISTRICT COURT JUDGE JOHN C. MILLER			DISTRICT ASSOCIATE JUDGE THOMAS R. BROWN		
	YES	NO	TOTAL	YES	NO	TOTAL
DES MOINES	5153	1311	6464	4998	1915	6913
HENRY	3495	1038	4533	3865	1076	4441
LEE	5875	1904	7779	5387	1970	7357
LOUISA	1656	632	2288	1582	652	2234
TOTALS	16179	4885	21064	15332	5613	20945

JUDICIAL DISTRICT 8B

	DISTRICT ASSOCIATE JUDGE JOEL J. KAMP			DISTRICT ASSOCIATE JUDGE GARY J. SNYDER		
	YES	NO	TOTAL	YES	NO	TOTAL
DES MOINES	4539	1358	5897	4927	2187	7114
HENRY	3389	1058	4447	3371	1084	4455
LEE	6065	1913	7978	5491	2025	7516
LOUISA	1532	631	2163	1588	624	2207
TOTALS	15525	4960	20485	16372	6930	21302

SPECIAL ELECTIONS**STATE SENATOR - DISTRICT 12
AUGUST 31, 1993**

	DEM. SANDRA GLENN	REP. DONALD E. REDFERN	SC	TOTALS
BLACK HAWK	5,776	6,863	3	12,642
TOTALS	5,776	6,863	3	12,642

**STATE SENATOR - DISTRICT 25
FEBRUARY 22, 1994**

	DEM. ROBERT E. DVORSKY	REP. ROSIE DALTON	SC	TOTALS
JOHNSON	1,570	1,170	5	2,745
LINN	503	593	4	1,100
TOTALS	2,073	1,763	9	3,845

**STATE REPRESENTATIVE - DISTRICT 49
FEBRUARY 22, 1994**

	DEM. DICK MYERS	SC	TOTALS
JOHNSON	1,543	65	1,608
TOTALS	1,543	65	1,608

**STATE SENATOR - DISTRICT 26
DECEMBER 20, 1994**

	DEM. CHARLIE BROWN	REP. MARY A. LUNDBY	SC	TOTALS
LINN	2,890	4,170	5	7,065
TOTALS	2,890	4,170	5	7,065

**STATE REPRESENTATIVE - DISTRICT 51
JANUARY 10, 1995**

	DEM. ROSEMARY THOMSON	REP. FRANK V. REYNOLDS	SC	TOTALS
LINN	2,195	1,979	21	4,195
TOTALS	2,195	1,979	21	4,195

**STATE REPRESENTATIVE - DISTRICT 54
JUNE 27, 1995**

	DEM. TODD TAYLOR	REP. STEVE BUHR	IND. ROSANNE FREEBURG	SC	TOTALS
LINN	2756	2068	94	6	4924
TOTALS	2756	2068	94	6	4924

General Election November 8, 1994

General election returns are presented precinct by precinct in the following pages in an alphabetical listing of counties. Persons studying these returns by congressional district may wish to refer to the congressional map.

ADAIR

16 precincts

PRECINCT	U.S. REPRESENTATIVE		GOVERNOR		SECRETARY OF STATE		AUDITOR OF STATE		SECRETARY OF AGRICULTURE		TREASURER OF STATE		ATTORNEY GENERAL	
	GANSE (Rep.)	SMITH (Dem.)	BRANSTAD (Rep.)	CAMPBELL (Dem.)	PATE (Rep.)	PEPERSEN (Dem.)	JOHNSON (Rep.)	GRAY (Dem.)	CORY (Rep.)	COCHRAN (Dem.)	IRVIN (Rep.)	FITZGERALD (Dem.)	GUNDERSON (Rep.)	MILLER (Dem.)
ADAIR SUMMIT	224	148	223	164	204	148	238	117	167	196	152	199	150	213
BRIDGEWATER JACKSON	111	63	107	66	83	74	108	58	72	86	52	100	56	107
CASEY WALNUT	59	35	54	40	50	40	56	33	38	54	37	53	40	55
FUREKA	90	29	40	21	38	18	38	21	22	35	26	34	25	31
FONTANELLE	343	113	317	148	289	133	348	97	240	188	204	217	234	219
SUMMERSET-W PRUSS	52	28	50	27	45	33	57	22	48	29	43	37	40	37
GRAND RIVER	619	328	688	339	523	330	614	245	441	415	374	498	431	484
GREENFIELD LEE	107	42	99	50	81	54	97	47	75	70	61	80	81	68
GROVE-E PRUSSIA	56	32	65	23	52	31	64	21	45	44	38	46	44	43
HARRISON	62	39	71	35	54	44	63	37	49	49	40	58	44	60
JEFFERSON	131	147	158	116	125	133	157	108	97	160	81	173	92	183
LINCOLN STUART	124	99	141	87	99	105	137	77	84	120	77	124	93	125
ORIENT	61	37	72	26	59	26	73	20	45	46	37	49	48	48
RICHLAND	45	39	50	37	39	38	50	30	23	57	24	53	26	56
UNION	43	29	52	20	37	30	52	16	39	34	23	45	30	39
WASHINGTON	262	124	240	140	221	129	242	109	192	162	175	173	189	179
ABSENTEE & SPECIAL														
TOTAL	2319	1332	2378	1389	2000	1386	2390	1068	1677	1747	1444	1939	1633	1947

ADAMS

12 precincts

PRECINCT	U.S. REPRESENTATIVE		GOVERNOR		SECRETARY OF STATE		AUDITOR OF STATE		SECRETARY OF AGRICULTURE		TREASURER OF STATE		ATTORNEY GENERAL	
	LIGHTFOOT (Rep.)	BAXTER (Dem.)	BRANSTAD (Rep.)	CAMPBELL (Dem.)	PATE (Rep.)	PEPERSEN (Dem.)	JOHNSON (Rep.)	GRAY (Dem.)	CORY (Rep.)	COCHRAN (Dem.)	IRVIN (Rep.)	FITZGERALD (Dem.)	GUNDERSON (Rep.)	MILLER (Dem.)
COLONY & CARL EAST	90	47	86	46	60	65	74	50	45	77	41	85	53	76
CORNING JASPER	238	152	219	132	152	205	227	130	144	208	128	218	130	238
CORNING	170	57	145	88	107	98	183	56	94	117	81	123	82	131
CORNING SA	118	46	109	69	77	71	94	54	58	35	61	83	66	86

12 precincts

ADAMS (cont.)

PRECINCT	U.S. REPRESENTATIVE		GOVERNOR		SECRETARY OF STATE		AUDITOR OF STATE		SECRETARY OF AGRICULTURE		TREASURER OF STATE		ATTORNEY GENERAL	
	LIGHTFOOT (Rep.)	BAYTER (Dem.)	BRANSTAD (Rep.)	CAMPBELL (Dem.)	PATE (Rep.)	PEDESEN (Dem.)	JOHNSON (Rep.)	GRAY (Dem.)	CORY (Rep.)	COCHRAN (Dem.)	IRVIN (Rep.)	FITZGERALD (Dem.)	GUNDERSON (Rep.)	MILLER (Dem.)
CORNING SP & QUINCY	118	56	114	69	81	78	104	52	63	97	63	97	70	91
GRANT	97	54	88	65	66	71	81	58	50	87	49	85	53	89
LINGOLN DOUGLAS	95	45	77	67	52	71	80	44	52	72	58	65	49	85
CARBON														
MERCER	41	28	36	32	29	34	38	30	28	37	27	38	28	39
NODAWAY & JASPER	97	36	91	47	42	90	95	35	63	63	56	59	69	57
PRESCOIT	124	61	109	83	87	89	110	69	78	99	56	119	71	108
WASHINGTON & CARL WEST	57	29	51	43	34	43	49	26	37	40	31	43	32	47
ABSENTEE	131	72	115	101	91	104	119	76	84	113	81	117	84	125
TOTAL	1377	683	1240	897	878	1019	1222	680	796	1065	742	1132	787	1173

23 precincts

ALLAMAKEE

PRECINCT	U.S. REPRESENTATIVE		GOVERNOR		SECRETARY OF STATE		AUDITOR OF STATE		SECRETARY OF AGRICULTURE		TREASURER OF STATE		ATTORNEY GENERAL	
	MUSSELE (Rep.)	NAGLE (Dem.)	BRANSTAD (Rep.)	CAMPBELL (Dem.)	PATE (Rep.)	PEDESEN (Dem.)	JOHNSON (Rep.)	GRAY (Dem.)	CORY (Rep.)	COCHRAN (Dem.)	IRVIN (Rep.)	FITZGERALD (Dem.)	GUNDERSON (Rep.)	MILLER (Dem.)
CENTER	90	33	87	36	83	32	90	24	64	45	71	39	73	42
FAIRVIEW	15	15	13	18	20	11	19	11	13	18	11	20	11	20
FRANKLIN	80	22	78	27	79	23	86	17	57	37	59	35	67	37
FRENCH CREEK	41	22	44	21	38	22	40	21	36	27	39	23	37	22
HANOVER	29	36	41	24	31	32	26	34	22	42	22	38	24	39
IOWA	153	53	139	76	132	71	136	68	118	76	127	75	125	76
JEFFERSON	138	36	119	46	117	41	121	35	96	60	101	48	116	48
LAFAYETTE	65	38	64	33	44	52	50	45	35	55	35	56	42	58
LANSING	251	194	248	204	290	189	239	187	176	234	189	220	200	236
LINTON	49	24	39	33	39	28	43	24	31	34	29	34	30	40
LUDLOW	141	32	132	42	133	32	135	27	96	60	113	43	116	49
MAKEE	107	58	106	56	108	48	108	42	62	87	74	71	79	75
PAINT CREEK	117	61	129	48	109	55	110	51	85	79	97	62	90	72
POST	94	31	87	37	87	32	85	33	55	58	65	52	75	47
POSTVILLE	352	132	388	144	310	141	346	108	241	193	258	190	273	197
TAYLOR	105	98	94	111	98	111	94	98	69	121	76	115	80	124
UNION CITY	58	12	62	9	58	6	55	10	47	18	48	15	15	11
UNION PRAIRIE	108	39	111	36	100	37	94	41	78	52	87	45	85	53

450 ALLAMAKEE (cont.) 23 precincts

PRECINCT	U.S. REPRESENTATIVE		GOVERNOR		SECRETARY OF STATE		AUDITOR OF STATE		SECRETARY OF AGRICULTURE		TREASURER OF STATE		ATTORNEY GENERAL	
	NUSSLE (Rep.)	NAGLE (Dem.)	BRANSTAD (Rep.)	CAMPBELL (Dem.)	PATE (Rep.)	PEDERSEN (Dem.)	JOHNSON (Rep.)	GRAY (Dem.)	CORY (Rep.)	COCHRAN (Dem.)	IRVIN (Rep.)	FITZGERALD (Dem.)	GUNDERSON (Rep.)	MILLER (Dem.)
WATERLOO	51	41	59	85	46	39	41	48	37	48	35	50	45	46
WAUKON 1	388	184	296	174	223	154	382	110	228	187	245	169	247	210
WAUKON 2	305	154	254	178	275	139	296	120	203	200	211	194	237	199
WAUKON 3	304	146	286	165	269	141	298	126	206	188	235	167	257	173
ABSENTEE	379	168	349	208	364	172	377	163	298	218	313	210	334	214
TOTAL	3375	1584	3205	1767	3040	1608	3215	1443	2553	2127	2540	1971	2698	2088

APPANOOSE 15 precincts

PRECINCT	U.S. REPRESENTATIVE		GOVERNOR		SECRETARY OF STATE		AUDITOR OF STATE		SECRETARY OF AGRICULTURE		TREASURER OF STATE		ATTORNEY GENERAL	
	LIGHTFOOT (Rep.)	BAXTER (Dem.)	BRANSTAD (Rep.)	CAMPBELL (Dem.)	PATE (Rep.)	PEDERSEN (Dem.)	JOHNSON (Rep.)	GRAY (Dem.)	CORY (Rep.)	COCHRAN (Dem.)	IRVIN (Rep.)	FITZGERALD (Dem.)	GUNDERSON (Rep.)	MILLER (Dem.)
BELLAIR LINCOLN	141	85	151	88	109	90	125	79	103	109	101	101	103	112
CALDWELL	84	48	87	49	66	55	73	51	64	63	63	63	65	62
CENTERVILLE W1	311	198	332	216	255	210	285	179	245	245	237	225	237	247
CENTERVILLE W2	343	173	344	190	267	214	308	162	236	234	234	236	245	238
CENTERVILLE W3	269	208	310	204	201	227	239	194	189	250	185	251	187	262
JOHNS INDEPENDENCE	125	52	128	62	98	63	113	95	87	83	93	73	97	78
PLEASANT FRANKLIN	158	91	161	99	122	97	137	95	103	126	103	116	102	130
TAYLOR CHARTON	185	121	180	135	168	115	183	102	141	143	138	143	141	156
UDELL	78	44	78	52	60	51	74	49	54	58	63	54	59	57
UNION	38	23	46	21	34	26	42	21	35	35	36	30	37	37
VERMILION DOUGLAS SHARON	260	109	282	108	215	119	227	109	183	165	186	146	196	161
WALNUT MYSTIC	79	83	93	83	78	73	79	77	60	99	63	92	62	100
WALNUT RATHBUN	62	35	61	41	41	50	49	42	41	51	36	55	40	57
WASHINGTON WELLS	206	125	205	139	156	137	173	129	149	161	142	156	142	162
ABSENTEE	321	289	355	285	288	293	312	270	267	311	268	309	279	217
TOTAL	2660	1684	2798	1779	2148	1820	2409	1609	1931	2133	1943	2060	1982	2076

AUDUBON

7 precincts

PRECINCT	U.S. REPRESENTATIVE		GOVERNOR		SECRETARY OF STATE		AUDITOR OF STATE		SECRETARY OF AGRICULTURE		TREASURER OF STATE		ATTORNEY GENERAL	
	GANSKE (Rep.)	SMITH (Dem.)	BRANSTAD (Rep.)	CAMPBELL (Dem.)	PATE (Rep.)	FEDERSEN (Dem.)	JOHNSON (Rep.)	GRAY (Dem.)	CORY (Rep.)	COCHRAN (Dem.)	IRVIN (Rep.)	FITZGERALD (Dem.)	GUNDERSON (Rep.)	MILLER (Dem.)
AUDUBON EXIRA	389	307	414	276	258	299	315	247	239	346	210	362	237	389
GREILEY HAMLIN	399	309	485	280	302	282	377	283	294	353	264	366	268	396
DOUG NEVILLE N 1/2														
LEROY TP	283	210	351	186	246	176	277	155	232	213	217	231	86	240
OAKFIELD	104	62	109	59	88	70	101	51	53	73	76	80	86	74
SHARON TOWNSHIP	109	93	110	100	74	101	93	79	70	121	63	114	67	113
VIOLA CAMERON LINCOLN	141	96	186	75	120	83	132	65	110	113	98	122	112	116
ASSENTEE	202	116	217	112	180	119	205	96	159	141	166	153	167	146
TOTAL	1577	1193	1872	1087	1268	1140	1500	926	1187	1960	1094	1413	1168	1454

BENTON

22 precincts

PRECINCT	U.S. REPRESENTATIVE		GOVERNOR		SECRETARY OF STATE		AUDITOR OF STATE		SECRETARY OF AGRICULTURE		TREASURER OF STATE		ATTORNEY GENERAL	
	MUSSE (Rep.)	MAGLE (Dem.)	BRANSTAD (Rep.)	CAMPBELL (Dem.)	PATE (Rep.)	FEDERSEN (Dem.)	JOHNSON (Rep.)	GRAY (Dem.)	CORY (Rep.)	COCHRAN (Dem.)	IRVIN (Rep.)	FITZGERALD (Dem.)	GUNDERSON (Rep.)	MILLER (Dem.)
BELLE PLAINE 1	175	143	215	109	160	140	165	132	120	178	133	167	142	171
BELLE PLAINE 2	161	140	191	113	146	139	143	140	112	169	111	167	128	163
BELLE PLAINE 3	114	106	139	88	97	113	101	104	72	136	76	131	101	120
BENTON CANTON	389	271	376	233	331	292	354	276	233	373	243	357	306	323
SHELLSBURG														
BIG GROVE UNION VH	230	230	286	163	244	189	260	163	171	257	184	240	209	237
BRUCE CEDAR MT AUB	187	122	202	105	173	118	193	105	123	164	137	155	162	140
EDEN ELDORADO	324	271	359	237	279	283	324	253	188	370	193	360	271	316
NEW HALL														
FLORENCE NORWAY	202	153	194	164	148	171	161	168	106	214	117	197	149	191
FREMONT ATKINS	277	208	308	179	264	182	263	185	165	280	187	244	231	229
HARRISON TAYLOR	229	123	237	118	203	128	215	121	132	182	162	171	186	150
HOMER MONROE JACK GA	204	147	257	98	199	132	205	126	113	212	145	185	163	181
IOWA LUZERNE	75	83	83	63	72	75	76	68	61	92	60	87	67	89
KANE KEYSTONE	159	153	193	124	148	139	161	132	100	201	107	189	132	181
LEROY BLAIRSTOWN	223	174	256	148	205	174	210	162	137	241	162	210	187	201
POLK URBANA	199	153	195	276	144	300	159	235	96	128	95	342	128	324
ST CLAIR	82	90	100	72	76	80	69	83	42	119	42	114	60	104
VINTON 1	279	189	305	167	259	177	285	153	130	282	186	238	214	237

PRECINCT	U.S. REPRESENTATIVE		GOVERNOR		SECRETARY OF STATE		AUDITOR OF STATE		SECRETARY OF AGRICULTURE		TREASURER OF STATE		ATTORNEY GENERAL	
	NUSSLE (Rep.)	NAGLE (Dem.)	BRANSTAD (Rep.)	CAMPBELL (Dem.)	FATE (Rep.)	PEDERSEN (Dem.)	JOHNSON (Rep.)	GRAY (Dem.)	CORY (Rep.)	COCHRAN (Dem.)	IRVIN (Rep.)	FITZGERALD (Dem.)	GUNDERSON (Rep.)	MILLER (Dem.)
VINTON 2	146	119	154	118	141	114	144	114	101	141	108	136	132	126
VINTON 3	285	180	304	163	256	181	285	146	180	254	193	237	228	223
VINTON 4	223	154	226	142	210	143	216	140	135	204	169	179	179	183
WALFORD	83	63	73	80	64	81	76	66	38	101	48	94	56	91
ABSENTEE	365	251	365	247	346	244	378	215	268	312	313	267	304	294
TOTAL	4616	3633	5038	3262	4165	3595	4443	3353	2843	4825	3171	4467	3735	4274

BLACK HAWK

65 precincts

PRECINCT	U.S. REPRESENTATIVE		GOVERNOR		SECRETARY OF STATE		AUDITOR OF STATE		SECRETARY OF AGRICULTURE		TREASURER OF STATE		ATTORNEY GENERAL	
	NUSSLE (Rep.)	NAGLE (Dem.)	BRANSTAD (Rep.)	CAMPBELL (Dem.)	FATE (Rep.)	PEDERSEN (Dem.)	JOHNSON (Rep.)	GRAY (Dem.)	CORY (Rep.)	COCHRAN (Dem.)	IRVIN (Rep.)	FITZGERALD (Dem.)	GUNDERSON (Rep.)	MILLER (Dem.)
BARCLAY	126	68	138	58	117	60	117	60	98	82	100	78	102	82
BENNINGTON	111	91	132	75	108	78	104	77	87	99	88	96	93	104
BIG CREEK SPRING CREEK	567	447	383	383	522	386	541	357	421	479	417	493	486	469
BLACK HAWK WEST	593	386	636	356	572	384	590	301	474	419	469	432	494	445
CEDAR	371	284	372	300	272	315	281	293	209	368	212	365	278	339
CEDAR FALLS W1 P1	245	263	299	217	239	209	249	203	192	257	195	243	209	268
CEDAR FALLS W1 P2	115	186	137	164	110	168	116	155	85	183	92	181	109	176
CEDAR FALLS W1 P3	594	611	623	600	606	620	622	479	486	625	480	628	536	650
CEDAR FALLS W2 P1	426	333	479	341	439	311	487	260	347	383	365	384	389	421
CEDAR FALLS W2 P2	256	280	308	235	266	222	273	217	215	266	219	274	241	283
CEDAR FALLS W2 P3	565	451	581	451	531	408	568	359	448	462	459	459	577	493
CEDAR FALLS W3 P1	363	266	410	237	379	210	412	169	331	254	328	269	351	270
CEDAR FALLS W3 P2-C FALLS TP	687	509	788	470	681	419	721	363	557	534	583	503	694	549
CEDAR FALLS W3 P3	167	172	169	173	144	159	157	131	131	178	134	164	152	172
CEDAR FALLS W4 P1	968	408	402	380	374	326	424	230	311	394	313	398	339	411
CEDAR FALLS W4 P2	214	323	232	318	207	280	239	242	158	319	174	339	191	336
CEDAR FALLS W4 P3	164	144	154	152	131	119	137	108	111	134	116	127	124	141
CEDAR FALLS W5 P1	815	602	888	550	813	511	877	441	688	611	705	613	731	667
CEDAR FALLS W5 P2	216	177	242	160	231	134	233	120	190	170	191	172	196	194
CEDAR FALLS W5 P3	594	423	625	402	592	347	625	298	492	431	495	439	507	481
EAGLE TWP	127	79	143	59	111	59	110	56	84	87	90	82	101	78
ELK RUN HEIGHTS	144	220	179	194	127	137	189	168	100	136	97	211	120	211

BLACK HAWK (cont.)

65 precincts

PRECINCT	U.S. REPRESENTATIVE		GOVERNOR		SECRETARY OF STATE		AUDITOR OF STATE		SECRETARY OF AGRICULTURE		TREASURER OF STATE		ATTORNEY GENERAL	
	NUSSLE (Rep.)	NAGLE (Dem.)	BRANSTAD (Rep.)	CAMPBELL (Dem.)	FATE (Rep.)	PERPENSEN (Dem.)	JOHNSON (Rep.)	GRAY (Dem.)	CORY (Rep.)	COCHRAN (Dem.)	IRVIN (Rep.)	FITZGERALD (Dem.)	GUNDERSON (Rep.)	MILLER (Dem.)
EVANSDALE WARD 1	115	204	124	192	101	185	97	184	88	196	85	200	108	197
EVANSDALE WARD 2	134	215	154	196	126	194	182	188	113	206	110	209	138	199
EVANSDALE WARD 3	90	192	136	165	103	166	192	169	77	180	72	194	99	188
EVANSDALE WARD 4	118	188	145	168	111	168	117	161	84	186	84	197	103	186
LESTER TWP.	213	206	264	156	222	159	232	139	169	209	171	207	202	198
LINCOLN TWP.	111	39	129	46	108	37	106	38	86	64	90	86	94	66
MT VERNON TWP.	180	152	215	126	175	123	178	112	136	164	140	153	161	148
ORANGE TWP.	118	39	122	38	111	35	118	29	99	47	102	48	102	52
POYNER L-E WATERLOO	244	328	299	293	239	282	243	274	183	339	184	329	214	386
POYNER FOX	262	301	354	252	237	265	236	242	180	295	166	315	208	311
UNION TWP.	225	111	245	94	219	92	231	79	178	130	191	123	191	137
WASHINGTON TWP.	164	96	161	90	146	75	156	66	123	104	124	88	135	105
WATERLOO W1 P1	388	448	406	398	378	372	381	363	311	441	306	450	348	450
WATERLOO W1 P2	358	439	444	398	326	382	339	364	265	437	259	451	305	450
WATERLOO W1 P3	442	365	515	289	454	273	478	242	398	323	401	325	435	383
WATERLOO W1 P4	328	295	394	235	350	240	369	209	302	280	300	286	305	303
WATERLOO W1 P5	609	386	696	306	612	306	635	276	522	393	525	384	562	411
WATERLOO W1 P6	509	299	586	239	531	203	551	180	456	278	462	285	482	308
WATERLOO W2 P1	583	387	631	325	585	295	618	287	351	514	377	535	396	396
WATERLOO W2 P2	560	460	631	401	573	363	587	332	491	435	514	512	470	470
WATERLOO W2 P3	315	391	386	329	315	329	324	301	257	379	263	380	294	380
WATERLOO W2 P4	514	391	554	357	479	351	508	306	425	394	416	402	450	421
WATERLOO W2 P5	111	105	112	104	100	89	93	91	85	85	85	103	100	99
WATERLOO W2 P6	402	410	440	384	396	387	392	347	385	402	335	465	371	409
WATERLOO W3 P1	347	493	388	456	397	432	375	394	295	276	276	482	327	484
WATERLOO W3 P2	158	238	162	233	145	208	149	198	111	225	245	133	239	239
WATERLOO W3 P3	91	214	105	198	85	184	84	183	71	192	72	197	78	204
WATERLOO W3 P4	163	287	207	245	168	240	168	229	127	266	128	270	142	247
WATERLOO W3 P5	373	510	437	457	377	448	385	436	324	491	304	511	372	491
WATERLOO W3 P6	444	454	509	389	450	370	479	332	369	439	375	404	404	444
WATERLOO W4 P1	152	592	206	546	165	606	166	496	136	522	129	529	140	549
WATERLOO W4 P2	43	327	63	306	38	276	27	266	38	275	31	282	38	288
WATERLOO W4 P3	80	227	101	210	80	200	86	193	69	208	55	213	72	218
WATERLOO W4 P4	249	583	315	522	259	483	278	460	218	509	213	640	260	520
WATERLOO W4 P5	52	288	60	279	46	247	52	246	36	254	33	253	45	260
WATERLOO W4 P6	95	199	129	167	97	165	96	161	83	174	86	178	94	181
WATERLOO W5 P1	204	207	215	199	194	188	196	184	163	209	165	214	179	219
WATERLOO W5 P2	374	397	398	384	360	349	378	327	300	388	302	406	360	394
WATERLOO W5 P3	243	343	250	346	226	323	227	312	182	362	180	368	209	360
WATERLOO W5 P4	307	346	369	303	300	284	306	277	242	330	247	335	284	330
WATERLOO W5 P5	398	515	483	440	417	424	415	419	342	486	345	486	394	486
WATERLOO W5 P6	173	267	208	232	174	231	178	212	145	242	135	263	167	250
ABSENTEE	2353	2339	2494	1974	2392	2106	2485	1999	2016	2359	2076	2383	2205	2347
TOTAL	21093	22163	23714	19752	20889	18735	21768	17416	17372	21647	17454	21992	19252	22284

BOONE

PRECINCT	U.S. REPRESENTATIVE		GOVERNOR		SECRETARY OF STATE		AUDITOR OF STATE		SECRETARY OF AGRICULTURE		TREASURER OF STATE		ATTORNEY GENERAL	
	LATWAM (Rep.)	MOGURE (Dem.)	BRANSTAD (Rep.)	CAMPBELL (Dem.)	PATE (Rep.)	PEDERSEN (Dem.)	JOHNSON (Rep.)	GRAY (Dem.)	CORY (Rep.)	COCHRAN (Dem.)	IRVIN (Rep.)	FITZGERALD (Dem.)	GUNDERSON (Rep.)	MILLER (Dem.)
AMAQUA	55	53	59	46	54	40	64	37	40	57	40	60	45	60
BEAVER	51	28	59	20	40	33	57	20	47	32	35	40	39	39
BOONE 1	287	400	313	381	255	398	367	312	195	437	188	477	242	445
BOONE 2	489	444	519	424	427	447	633	276	373	452	350	574	400	522
BOONE 3	434	348	462	345	407	351	534	233	348	394	328	442	372	418
BOONE 4	323	390	340	384	288	380	424	271	248	410	222	460	249	457
BOONE 5	254	385	267	376	219	390	352	266	182	406	160	448	209	425
CASS	52	60	54	67	50	54	66	40	47	51	44	64	37	70
COLEFAX	109	131	110	123	95	123	153	77	83	133	75	145	75	157
DES MOINES	174	180	161	199	148	192	203	144	124	213	108	239	130	225
DODDGE	99	82	101	82	70	99	104	71	53	118	60	111	66	115
DOUGLAS	89	118	86	119	90	107	131	73	78	115	75	121	70	132
FRASER TOWN	17	25	23	18	14	26	15	25	11	27	9	30	14	27
GARDEN & SHELDALH	83	89	91	80	82	75	116	50	85	79	67	94	72	95
GRANT & BOXHOLM	86	69	99	58	75	72	103	49	56	97	51	98	64	92
HARRISON	70	74	70	74	56	75	85	58	51	84	40	97	49	98
JACKSON	91	98	87	100	84	97	121	74	74	104	60	125	64	120
MADRID CITY 1	98	185	113	174	111	166	170	116	87	135	77	200	92	193
MADRID CITY 2	99	158	106	157	88	159	144	119	78	181	71	181	79	183
MADRID CITY 3	81	125	79	134	71	137	133	83	61	138	57	146	75	135
MARCY & MOINGONA	134	101	142	96	127	98	165	64	106	123	103	126	101	138
PEOPLES	58	58	68	45	49	56	70	36	33	72	37	71	44	66
PILOT MOUND	62	97	57	100	46	104	83	71	51	105	37	120	48	109
UNION & BERKLEY	99	72	108	69	76	85	111	53	62	102	63	96	51	112
WORTH & LUTHER	106	118	118	108	96	111	158	65	82	130	73	141	74	147
YELL & OGDEN	406	395	457	360	353	378	501	264	297	451	270	485	318	484
ABSENTEE	640	624	632	625	613	592	780	459	536	665	533	696	548	706
TOTAL	4546	4902	4801	4764	4083	4835	5843	3999	3488	5401	3233	5857	3637	6767

BREMER

PRECINCT	U.S. REPRESENTATIVE		GOVERNOR		SECRETARY OF STATE		AUDITOR OF STATE		SECRETARY OF AGRICULTURE		TREASURER OF STATE		ATTORNEY GENERAL	
	NUSSLE (Rep.)	NAGLE (Dem.)	BRANSTAD (Rep.)	CAMPBELL (Dem.)	PATE (Rep.)	PEDERSEN (Dem.)	JOHNSON (Rep.)	GRAY (Dem.)	CORY (Rep.)	COCHRAN (Dem.)	IRVIN (Rep.)	FITZGERALD (Dem.)	GUNDERSON (Rep.)	MILLER (Dem.)
DAYTON FRANKLIN	150	114	170	93	158	98	159	89	105y	144	103	138	127	123

BREMER (cont.)

17 precincts

PRECINCT	U.S. REPRESENTATIVE		GOVERNOR		SECRETARY OF STATE		AUDITOR OF STATE		SECRETARY OF AGRICULTURE		TREASURER OF STATE		ATTORNEY GENERAL	
	NUSSLE (Rep.)	NAGLE (Dem.)	BRANSTAD (Rep.)	CAMPBELL (Dem.)	PATE (Rep.)	PEDERSEN (Dem.)	JOHNSON (Rep.)	GRAY (Dem.)	CORY (Rep.)	COCHRAN (Dem.)	IRVIN (Rep.)	FITZGERALD (Dem.)	GUNDERSON (Rep.)	MILLER (Dem.)
DOUGLAS EAST POLK	91	70	103	63	91	62	93	59	56	95	70	81	77	79
FREDERIKA FREMONT	335	306	344	288	299	286	341	251	209	369	208	367	288	327
JACKSON	277	223	282	219	263	212	277	196	186	273	212	233	233	257
JEFFERSON	554	448	639	361	579	369	597	352	424	510	429	496	511	468
LAFAYETTE WARREN	242	171	266	156	239	140	253	123	167	216	166	199	203	198
LEROY SUMNER 2	145	62	162	41	139	49	140	50	173	275	101	88	107	89
MAXFIELD	271	214	295	184	296	163	291	167	173	275	196	256	240	235
SUMNER	413	290	479	223	410	256	432	225	294	359	291	354	354	330
WASHINGTON	95	73	112	58	99	66	106	49	68	92	78	74	86	78
WAVERLY WARD 1	325	273	346	255	309	246	321	240	232	304	235	301	276	301
WAVERLY WARD 2	405	282	431	194	393	204	425	171	314	273	318	271	334	282
WAVERLY WARD 3	179	153	184	154	175	144	193	128	163	174	134	163	163	166
WAVERLY WARD 4	382	292	392	277	361	270	412	226	275	346	284	337	317	332
WAVERLY WARD 5	349	206	375	178	344	169	370	143	269	329	276	223	291	239
WEST POLK	167	125	192	98	170	107	160	116	109	159	129	142	129	153
ABSENTEE	427	283	433	269	423	250	458	230	355	315	380	303	352	308
TOTAL	4807	3535	5194	3112	4753	3076	5028	2815	3464	4231	3610	4044	4118	3965

BUCHANAN

17 precincts

PRECINCT	U.S. REPRESENTATIVE		GOVERNOR		SECRETARY OF STATE		AUDITOR OF STATE		SECRETARY OF AGRICULTURE		TREASURER OF STATE		ATTORNEY GENERAL	
	NUSSLE (Rep.)	NAGLE (Dem.)	BRANSTAD (Rep.)	CAMPBELL (Dem.)	PATE (Rep.)	PEDERSEN (Dem.)	JOHNSON (Rep.)	GRAY (Dem.)	CORY (Rep.)	COCHRAN (Dem.)	IRVIN (Rep.)	FITZGERALD (Dem.)	GUNDERSON (Rep.)	MILLER (Dem.)
BUFFALO STANLEY	106	78	109	81	98	82	100	80	58	111	63	113	76	105
BYRON WINTHROP	261	153	245	172	223	169	220	168	119	263	141	282	187	212
FAIRBANK	169	211	196	198	166	209	174	204	121	134	119	248	143	234
FREMONT MIDDLEFIELD	134	82	134	83	116	89	98	98	67	134	72	121	94	108
HAZLETON	219	171	213	182	178	197	184	201	130	233	131	238	171	215
INDEPENDENCE 1	403	302	405	310	381	344	371	301	228	441	233	481	306	390
WASHINGTON	286	135	288	160	250	154	262	134	169	215	186	201	212	198
INDEPENDENCE 2	285	174	282	179	252	186	262	179	169	246	179	252	229	216
INDEPENDENCE 3	234	187	202	210	188	215	192	216	115	276	124	271	172	240
INDEPENDENCE 4	272	164	243	200	215	200	241	173	163	231	162	239	203	216
INDEPENDENCE 5	134	90	133	87	119	91	116	98	68	141	82	119	95	120
JEFFERSON BRANDON														

BUCHANAN (cont.)

17 precincts

PRECINCT	U.S. REPRESENTATIVE		GOVERNOR		SECRETARY OF STATE		AUDITOR OF STATE		SECRETARY OF AGRICULTURE		TREASURER OF STATE		ATTORNEY GENERAL	
	NUSSLE (Rep.)	NAGLE (Dem.)	BRANSTAD (Rep.)	CAMPBELL (Dem.)	PATE (Rep.)	PEDERSEN (Dem.)	JOHNSON (Rep.)	GRAY (Dem.)	CORY (Rep.)	COCHRAN (Dem.)	IRVIN (Rep.)	FITZGERALD (Dem.)	GUNDERSON (Rep.)	MILLER (Dem.)
LIBERTY QUAS NEWTON	303	204	284	214	266	211	240	241	171	294	173	285	282	261
MADISON LAMONT	166	86	146	104	150	94	136	106	94	137	101	133	122	124
PERRY JESUP	504	386	523	382	434	415	450	395	296	516	297	529	394	477
SUMNER HOMER CONO	346	199	322	224	313	217	311	215	198	313	213	303	253	276
WESTBURG	109	71	122	59	91	88	101	77	70	107	65	107	92	88
ABSENTEE	432	285	405	306	394	293	404	284	300	356	308	366	338	355
TOTAL	4363	2978	4222	3151	3784	3256	3862	3170	2526	4256	2649	4188	3319	3835

BUENA VISTA

19 precincts

PRECINCT	U.S. REPRESENTATIVE		GOVERNOR		SECRETARY OF STATE		AUDITOR OF STATE		SECRETARY OF AGRICULTURE		TREASURER OF STATE		ATTORNEY GENERAL	
	LATHAM (Rep.)	MCQUIRE (Dem.)	BRANSTAD (Rep.)	CAMPBELL (Dem.)	PATE (Rep.)	PEDERSEN (Dem.)	JOHNSON (Rep.)	GRAY (Dem.)	CORY (Rep.)	COCHRAN (Dem.)	IRVIN (Rep.)	FITZGERALD (Dem.)	GUNDERSON (Rep.)	MILLER (Dem.)
ALTA NOKOMIS	386	242	396	242	308	212	355	179	268	267	274	272	277	287
BROOKE	39	24	49	14	37	17	36	18	31	24	33	25	29	31
ELK	53	38	62	31	46	31	54	35	35	46	37	44	28	51
FAIRFIELD COON ALBERT CITY	308	156	334	147	262	130	289	104	223	188	292	175	241	189
GRANT PROVIDENCE	150	63	171	48	130	61	152	45	105	99	113	88	97	109
HAYES MAPLE VALLEY	331	102	236	109	292	79	217	73	163	142	169	128	150	163
LAKESIDE	68	66	85	55	63	50	75	38	53	61	59	63	54	70
LEE	177	175	205	173	154	189	164	137	126	162	128	185	126	205
LINCOLN SCOTT	111	41	114	43	91	46	104	32	82	61	82	58	73	72
LINN GROVE	77	41	82	40	69	35	47	32	53	47	55	47	43	67
NEWELL	267	140	288	128	215	185	236	120	186	189	179	185	181	194
POLAND	97	85	97	89	76	73	95	62	71	88	73	86	74	93
REBRANDT	82	47	64	52	46	40	53	32	39	55	44	52	39	59
STORM LAKE 1	324	249	348	248	263	196	309	165	211	277	230	268	218	309
STORM LAKE 2	190	242	218	217	160	193	207	200	139	230	141	235	156	239
STORM LAKE 3	503	322	545	303	429	267	521	200	384	354	401	337	396	360
STORM LAKE 4	261	208	276	200	209	176	248	152	184	232	176	232	185	251
TRUESDALE	117	85	133	73	109	71	122	60	87	102	96	92	90	101
ABSENTEE & SPECIAL	465	225	446	244	416	217	431	189	354	285	380	272	365	382
TOTAL	3866	2551	4149	2461	3975	2170	3758	1820	2786	2921	2902	2844	2822	3158

BUTLER

17 precincts

PRECINCT	U.S. REPRESENTATIVE		GOVERNOR		SECRETARY OF STATE		AUDITOR OF STATE		SECRETARY OF AGRICULTURE		TREASURER OF STATE		ATTORNEY GENERAL	
	NUSSLE (Rep.)	NAGLE (Dem.)	BRANSTAD (Rep.)	CAMPBELL (Dem.)	PATE (Rep.)	PEDERSEN (Dem.)	JOHNSON (Rep.)	GRAY (Dem.)	CORY (Rep.)	COCHRAN (Dem.)	IRVIN (Rep.)	FITZGERALD (Dem.)	GUNDERSON (Rep.)	MILLER (Dem.)
ALBION	395	263	424	220	376	207	393	197	346	242	345	246	349	270
BEAVER	191	190	205	167	183	167	199	151	151	193	159	190	181	187
BENNEZETTE	61	82	65	27	56	25	61	19	46	34	51	82	50	37
BUTLER/CLARKSVILLE	272	210	292	186	249	171	287	158	218	212	231	195	239	206
COLDWATER	273	257	307	203	270	190	287	178	237	234	236	232	242	252
DAYTON	66	35	72	26	68	76	76	17	60	31	65	24	61	36
FREMONT	73	43	80	34	67	35	67	33	51	52	59	44	59	47
JACKSON/JEFFERSON	128	58	121	59	119	50	128	40	96	71	107	60	106	69
MONROE	379	110	387	97	350	78	363	68	320	105	327	102	235	117
PITTSFORD	189	81	203	64	171	65	179	53	148	93	158	73	170	79
RIPLEY/MADISON	155	51	175	30	154	34	160	31	131	63	135	56	140	59
SHELL ROCK	303	226	306	217	264	187	293	170	245	222	243	216	281	251
WASHINGTON N	47	15	49	12	46	8	48	4	36	19	39	16	42	13
WASHINGTON S	57	16	57	13	53	12	53	13	21	17	47	18	47	18
WEST POINT	298	109	303	96	269	74	296	57	234	110	287	110	261	100
WEST POINT ALLISON	72	36	87	18	71	19	73	21	54	38	57	33	70	24
WEST POINT BRISTOW	329	143	333	129	333	116	349	101	302	146	313	139	315	144
TOTAL	3288	1875	3467	1598	3100	1463	3292	1308	2696	1882	2809	1786	2928	1889

CALHOUN

19 precincts

PRECINCT	U.S. REPRESENTATIVE		GOVERNOR		SECRETARY OF STATE		AUDITOR OF STATE		SECRETARY OF AGRICULTURE		TREASURER OF STATE		ATTORNEY GENERAL	
	LATHAM (Rep.)	MOGUIRE (Dem.)	BRANSTAD (Rep.)	CAMPBELL (Dem.)	PATE (Rep.)	PEDERSEN (Dem.)	JOHNSON (Rep.)	GRAY (Dem.)	CORY (Rep.)	COCHRAN (Dem.)	IRVIN (Rep.)	FITZGERALD (Dem.)	GUNDERSON (Rep.)	MILLER (Dem.)
BUTLER	211	128	215	132	178	129	195	128	117	206	142	177	140	183
CALHOUN	42	24	60	17	40	22	49	14	35	31	33	32	33	34
CEDAR 1	79	48	90	39	70	53	82	43	54	72	53	71	61	64
CENTER	51	23	58	25	33	33	42	27	34	43	33	40	22	56
ELM GROVE	32	26	35	24	30	25	40	16	26	29	23	33	22	36
GARFIELD	44	37	46	36	32	38	41	37	31	50	31	42	28	51
GREENFIELD	58	42	57	47	54	43	63	33	32	68	39	56	30	72
JACKSON	43	33	57	19	40	29	43	28	29	45	28	41	30	43
LAKE CITY	322	287	357	264	296	273	332	256	208	368	218	360	255	356
LAKE CREEK	31	37	40	29	33	33	33	34	28	40	29	38	25	43
LINCOLN	399	288	446	252	370	280	426	237	278	392	288	393	282	395
LOGAN	40	22	45	18	37	16	38	16	28	32	35	24	31	23
READING CEDAR 2	140	100	155	91	126	94	139	91	81	154	86	141	91	146
ROCKWELL CITY	859	290	371	295	380	270	395	213	258	354	244	355	273	373
SHERMAN	111	44	113	45	99	46	110	41	65	87	71	79	67	86

CALHOUN (cont.)

19 precincts

PRECINCT	U.S. REPRESENTATIVE		GOVERNOR		SECRETARY OF STATE		AUDITOR OF STATE		SECRETARY OF AGRICULTURE		TREASURER OF STATE		ATTORNEY GENERAL	
	LATHAM (Rep.)	MCGUIRE (Dem.)	BRANSTAD (Rep.)	CAMPBELL (Dem.)	PATE (Rep.)	PEDERSEN (Dem.)	JOHNSON (Rep.)	GRAY (Dem.)	CORY (Rep.)	COCHRAN (Dem.)	IRVIN (Rep.)	FITZGERALD (Dem.)	GUNDERSON (Rep.)	MILLER (Dem.)
TWIN LAKES.....	46	29	45	30	38	26	44	23	33	39	28	38	33	38
UNION.....	185	85	147	76	120	82	74	74	92	120	112	100	98	116
WILLIAMS.....	38	35	38	30	36	27	37	29	18	46	24	43	28	38
ABSENTEE.....	279	153	286	180	279	141	290	131	227	196	241	176	240	191
TOTAL.....	2455	1737	2651	1621	2241	1663	2536	1473	1674	2372	1738	2229	1789	2261

CARROLL

16 precincts

PRECINCT	U.S. REPRESENTATIVE		GOVERNOR		SECRETARY OF STATE		AUDITOR OF STATE		SECRETARY OF AGRICULTURE		TREASURER OF STATE		ATTORNEY GENERAL	
	LATHAM (Rep.)	MCGUIRE (Dem.)	BRANSTAD (Rep.)	CAMPBELL (Dem.)	PATE (Rep.)	PEDERSEN (Dem.)	JOHNSON (Rep.)	GRAY (Dem.)	CORY (Rep.)	COCHRAN (Dem.)	IRVIN (Rep.)	FITZGERALD (Dem.)	GUNDERSON (Rep.)	MILLER (Dem.)
ARCADIA.....	115	126	125	116	64	144	88	117	63	149	52	158	75	154
CARROLL 1.....	601	307	626	301	399	419	501	289	323	484	331	493	371	520
CARROLL 2.....	515	347	558	347	314	477	376	403	252	527	227	379	265	488
CARROLL 3.....	460	289	509	301	280	416	354	334	286	445	209	490	265	465
CARROLL 4.....	391	307	415	309	246	399	277	368	186	460	174	465	231	465
EDEN.....	123	99	149	76	56	125	67	108	45	158	39	147	63	149
EWOLDT.....	313	239	375	209	255	270	233	234	198	325	198	334	247	308
GLIDDEN.....	304	132	314	190	243	213	282	184	166	292	182	288	213	277
JASPER.....	53	61	61	60	50	56	54	54	37	71	42	63	54	68
NEWTON.....	110	90	135	81	51	115	56	113	26	165	23	153	66	186
PLEASANT VALLEY.....	121	70	133	65	63	98	80	106	49	122	47	121	66	121
SHERIDAN.....	185	97	185	105	123	125	152	106	110	144	99	165	134	147
UNION.....	313	266	335	254	242	291	310	227	193	356	183	362	213	367
WASHINGTON.....	205	176	256	139	99	215	190	190	56	280	49	275	97	265
WHEATLAND.....	253	139	290	130	125	195	170	152	92	257	91	247	108	274
ABSENTEE.....	431	248	422	285	319	315	368	261	273	363	264	388	275	401
TOTAL.....	4492	3058	4888	2963	2934	3873	3547	3231	2310	4658	2210	4723	2746	4704

CASS

17 precincts

PRECINCT	U.S. REPRESENTATIVE		GOVERNOR		SECRETARY OF STATE		AUDITOR OF STATE		SECRETARY OF AGRICULTURE		TREASURER OF STATE		ATTORNEY GENERAL	
	GANSKE (Rep.)	SMITH (Dem.)	BRANSTAD (Rep.)	CAMPBELL (Dem.)	PATE (Rep.)	PEDERSEN (Dem.)	JOHNSON (Rep.)	GRAY (Dem.)	CORY (Rep.)	COCHRAN (Dem.)	IRVIN (Rep.)	FITZGERALD (Dem.)	GUNDERSON (Rep.)	MILLER (Dem.)
ATLANTIC 1.....	246	135	226	152	207	147	225	127	174	165	175	168	190	172
ATLANTIC 2 GROVE 2.....	204	102	196	101	165	108	181	98	132	126	138	129	146	129
ATLANTIC 3.....	344	137	328	159	285	153	327	125	248	190	265	166	268	183
ATLANTIC 4.....	400	191	393	205	343	204	385	157	290	249	308	238	320	249
ATLANTIC 5.....	456	165	432	191	393	169	455	141	303	258	336	229	340	246
BEAR GROVE NOBLE.....	177	43	178	42	157	60	165	41	136	73	139	67	140	66
BENTON PYMOA.....	144	76	153	66	131	68	139	64	104	97	115	89	111	95
BRIGHTON MARNE.....	76	44	70	57	65	46	72	39	43	63	58	52	60	51
CASS LEWIS.....	180	63	140	89	129	73	144	71	102	102	111	100	116	93
EDNA VICTORIA.....	73	49	77	50	58	58	68	45	52	65	58	59	62	62
FRANKLIN LINCOLN WIOTA.....	104	82	131	60	99	71	111	61	77	92	81	88	79	93
GRANT ANITA.....	275	178	275	182	213	195	258	160	172	248	159	255	194	240
GROVE 1 WASHINGTON.....	138	50	143	43	128	135	135	35	104	71	110	61	118	52
MASSENA.....	172	91	193	80	143	90	164	77	113	132	122	126	121	129
PLEASANT GRISWOLD.....	308	129	304	135	271	141	290	129	239	165	254	155	259	156
UNION CUMBERLAND.....	150	68	158	62	119	72	155	54	105	89	112	87	119	83
ABSENTEE.....	389	184	393	201	382	175	415	149	338	221	355	204	363	209
TOTAL.....	3825	1787	3795	1876	3288	1868	3669	1583	2737	2406	2596	2273	3002	2309

CEDAR

14 precincts

PRECINCT	U.S. REPRESENTATIVE		GOVERNOR		SECRETARY OF STATE		AUDITOR OF STATE		SECRETARY OF AGRICULTURE		TREASURER OF STATE		ATTORNEY GENERAL	
	LEACH (Rep.)	WENKAUF (Dem.)	BRANSTAD (Rep.)	CAMPBELL (Dem.)	PATE (Rep.)	PEDERSEN (Dem.)	JOHNSON (Rep.)	GRAY (Dem.)	CORY (Rep.)	COCHRAN (Dem.)	IRVIN (Rep.)	FITZGERALD (Dem.)	GUNDERSON (Rep.)	MILLER (Dem.)
CASS RED OAK.....	72	96	88	87	69	78	91	61	41	113	46	98	63	96
CENTER.....	111	133	160	87	115	99	141	81	99	127	100	118	117	113
DAYTON FAIRFIELD.....	305	192	320	188	280	182	322	150	202	268	224	239	234	247
FARMINGTON DURANT.....	432	230	439	238	324	302	397	243	292	331	271	348	318	325
FREMONT STANWOOD.....	198	143	216	126	179	143	211	114	140	176	142	177	172	162
GOWER SPRINGDALE.....	601	451	560	513	448	560	554	473	350	627	392	568	446	581
INLAND BENNETT.....	176	82	178	76	141	95	177	70	113	130	128	118	142	106
IOWA ROCHESTER-S CREEK.....	237	140	233	130	205	146	230	126	174	185	133	157	151	177
LINN PIONEER.....	220	262	345	247	297	251	337	227	216	334	224	329	298	268
MASSILON SPRINGFIELD.....	314	190	342	162	278	195	312	160	203	233	233	242	251	242
TIPTON 1.....	93	144	132	132	102	117	131	85	74	139	78	133	97	131
TIPTON 2.....	162	156	195	198	176	121	194	114	142	162	137	162	157	162
TIPTON 3.....	207	194	259	147	224	143	260	121	163	209	170	201	171	213
ABSENTEE.....	342	265	354	255	327	246	339	243	270	306	295	284	297	302
TOTAL.....	3670	2678	3626	2497	3165	2678	3686	2268	2479	3387	2623	3196	2954	3125

PRECINCT	U.S. REPRESENTATIVE		GOVERNOR		SECRETARY OF STATE		AUDITOR OF STATE		SECRETARY OF AGRICULTURE		TREASURER OF STATE		ATTORNEY GENERAL	
	NUSSLE (Rep.)	NAGLE (Dem.)	BRANSTAD (Rep.)	CAMPBELL (Dem.)	PATE (Rep.)	PEDERSEN (Dem.)	JOHNSON (Rep.)	GRAY (Dem.)	CORY (Rep.)	COCHRAN (Dem.)	IRVIN (Rep.)	FITZGERALD (Dem.)	GUNDERSON (Rep.)	MILLER (Dem.)
CLEAR LAKE UNION	366	205	351	217	308	280	362	188	274	266	289	248	273	290
CLEAR LAKE 1	574	258	519	324	477	317	561	245	406	374	429	362	418	403
CLEAR LAKE 2	549	341	508	379	482	363	556	305	390	437	405	430	398	485
CLEAR LAKE 3	496	314	480	319	414	340	492	263	338	399	362	377	347	441
DOUGHERTY	38	71	59	53	82	70	43	63	20	85	26	80	23	88
FALLS N PLMOUTH	101	110	109	105	84	120	91	121	59	131	55	133	58	154
FALLS S ROCK FALLS	84	75	74	84	61	84	78	74	41	101	51	88	49	106
GENESEO BATH EAST	294	195	288	200	220	230	255	196	165	281	179	265	193	274
GRANT WEST	61	28	60	24	52	29	61	23	37	49	46	41	37	60
GRIMES E THORNTON	158	78	160	80	112	92	125	77	85	124	93	111	84	124
GRIMES W MESERVEY	86	46	82	52	70	43	73	43	56	66	66	57	58	65
LAKE	67	22	57	25	46	33	57	26	47	33	42	41	38	45
LIME GREER MASON N	112	99	108	101	85	107	110	88	69	127	81	117	69	139
LINCOLN GRANT EAST	84	39	78	41	67	50	76	41	48	69	48	61	49	74
MASON CITY W1 P1	186	199	189	202	140	233	175	210	124	232	128	238	121	266
MASON CITY W1 P2	391	431	363	455	238	476	358	415	230	523	222	233	233	569
MASON CITY W1 P3	506	265	463	308	407	300	459	263	337	368	364	344	340	416
MASON CITY W2 P1	290	283	243	325	218	317	251	288	178	324	190	332	179	374
MASON CITY W2 P2	592	335	590	393	518	391	512	311	432	480	459	446	430	520
MASON CITY W2 P3	248	352	246	349	183	381	216	370	134	392	154	411	156	439
MASON CITY W3 P1	408	370	337	328	355	320	403	283	295	365	308	354	282	418
MASON CITY W3 P2	368	370	347	385	287	339	304	384	215	438	220	466	232	486
MASON CITY W3 P3	510	395	484	408	431	417	526	327	350	473	367	471	322	552
MASON CITY W4 P1	224	258	211	277	164	288	185	263	127	298	137	301	140	332
MASON CITY W4 P2	328	394	349	381	279	409	327	371	216	451	227	455	215	502
MASON CITY W4 P3	366	315	376	314	321	330	365	292	248	397	273	371	266	417
MASON SOUTH	107	68	103	71	76	83	102	62	65	94	68	87	68	102
MT VERNON BATH WEST	127	60	118	70	94	78	118	59	71	106	76	96	76	111
OWEN	79	35	69	44	60	44	63	41	44	62	43	53	47	62
PLEASANT VALLEY	123	63	136	54	101	65	113	53	72	95	80	88	86	90
PORTLAND	49	51	41	58	39	57	47	22	22	73	25	66	31	70
ABSENTEE	1367	1136	1365	1143	1270	1134	1441	999	1113	1274	1143	1253	1111	1358
TOTAL	9339	7248	9016	7576	7741	7855	9008	6800	6318	8977	6666	8797	6486	9324

CHEROKEE

22 precincts

PRECINCT	U.S. REPRESENTATIVE		GOVERNOR		SECRETARY OF STATE		AUDITOR OF STATE		SECRETARY OF AGRICULTURE		TREASURER OF STATE		ATTORNEY GENERAL	
	LATHAM (Rep.)	MCGUIRE (Dem.)	BRANSTAD (Rep.)	CAMPBELL (Dem.)	PATE (Rep.)	PEDERSEN (Dem.)	JOHNSON (Rep.)	GRAY (Dem.)	CORY (Rep.)	COCHRAN (Dem.)	IRVIN (Rep.)	FITZGERALD (Dem.)	GUNDERSON (Rep.)	MILLER (Dem.)
AFTON	47	86	62	84	47	25	57	20	38	43	39	37	33	51

22 precincts

CHEROKEE (cont.)

PRECINCT	U.S. REPRESENTATIVE		GOVERNOR		SECRETARY OF STATE		AUDITOR OF STATE		SECRETARY OF AGRICULTURE		TREASURER OF STATE		ATTORNEY GENERAL	
	LATHAM (Rep.)	MCQUIRE (Dem.)	BRANSTAD (Rep.)	CAMPBELL (Dem.)	PATE (Rep.)	PEDERSEN (Dem.)	JOHNSON (Rep.)	GRAY (Dem.)	CORY (Rep.)	COCHRAN (Dem.)	IRVIN (Rep.)	FITZGERALD (Dem.)	GUNDERSON (Rep.)	MILLER (Dem.)
AMHERST	65	30	74	18	63	24	73	17	49	48	57	30	57	40
CEDAR LARABEE	91	54	86	55	72	59	84	57	56	78	87	68	60	84
CHEROKEE TWP	147	119	180	109	142	109	162	97	114	141	121	128	112	154
CHEROKEE 1	377	318	299	299	333	307	412	262	282	348	297	353	282	388
CHEROKEE 2	265	293	261	297	223	292	267	267	178	333	193	319	168	383
CHEROKEE 3	297	300	291	290	280	280	350	220	211	342	226	332	222	374
DIAMOND	59	21	62	19	50	24	54	20	41	38	46	27	35	43
GRAND MEADOW	63	45	70	35	47	43	59	34	41	58	52	43	41	58
LIBERTY	49	43	90	39	51	36	58	29	40	49	48	37	42	47
MARCUS MARCUS	310	164	314	152	249	173	277	152	205	232	227	210	189	275
PILOT	57	47	58	43	53	44	60	38	61	61	50	47	37	63
PITCHER AURELIA	255	192	246	190	222	187	264	148	162	236	183	234	179	258
ROCK	49	50	52	41	34	49	41	47	25	65	28	57	25	68
SHERIDAN CLEGHORN	84	76	99	63	69	65	89	53	54	93	55	89	50	104
SHERIDAN MERIDEN	68	53	66	49	55	55	62	47	33	76	41	72	43	72
SILVER	53	38	63	27	43	41	59	29	35	51	43	43	37	54
SPRING	34	24	39	21	30	21	34	19	23	31	26	26	26	32
TILDEN	65	22	64	25	52	29	29	25	37	47	45	35	39	50
WILLOW JIMBY	78	70	77	64	67	73	76	65	55	81	64	77	57	87
WILLOW WASHITA	44	70	49	62	37	62	52	51	34	67	27	75	33	78
ABSENTEE	273	175	262	181	263	169	290	147	227	194	239	185	200	247
TOTAL	2830	2240	2860	2113	2482	2167	2937	1884	1983	2712	2174	2524	1967	3020

19 precincts

CHICKASAW

PRECINCT	U.S. REPRESENTATIVE		GOVERNOR		SECRETARY OF STATE		AUDITOR OF STATE		SECRETARY OF AGRICULTURE		TREASURER OF STATE		ATTORNEY GENERAL	
	NUSSLE (Rep.)	NAGLE (Dem.)	BRANSTAD (Rep.)	CAMPBELL (Dem.)	PATE (Rep.)	PEDERSEN (Dem.)	JOHNSON (Rep.)	GRAY (Dem.)	CORY (Rep.)	COCHRAN (Dem.)	IRVIN (Rep.)	FITZGERALD (Dem.)	GUNDERSON (Rep.)	MILLER (Dem.)
BASSETT	30	36	37	24	25	32	25	33	19	39	17	44	25	40
BRADFORD	365	321	396	296	346	308	382	278	261	374	263	380	323	347
CHICKASAW S	96	104	117	82	92	98	98	89	58	124	61	127	80	114
DAYTON SOUTH	70	93	102	66	71	75	74	71	43	106	42	102	70	87
DEERFIELD	75	66	86	54	43	76	60	59	34	85	36	81	48	79
DRESDEN	81	57	97	44	73	46	85	41	49	74	47	73	69	64
FREDRICKSBURG	316	274	413	180	330	190	387	156	232	280	250	271	282	273
JACKSONVILLE	103	86	125	62	102	69	114	66	68	105	80	99	105	78
NEW HAMPTON TWP	117	126	163	83	107	115	126	97	70	156	68	157	101	132
NEW HAMPTON 1	91	204	167	130	107	185	142	137	87	186	80	202	102	185
NEW HAMPTON 2	109	210	156	167	106	174	125	160	66	219	64	214	91	209
NEW HAMPTON 3	130	219	199	154	151	173	179	155	87	239	94	243	121	220

PRECINCT	U.S. REPRESENTATIVE		GOVERNOR		SECRETARY OF STATE		AUDITOR OF STATE		SECRETARY OF AGRICULTURE		TREASURER OF STATE		ATTORNEY GENERAL	
	NUSSLE (Rep.)	MAGLE (Dem.)	BRANSTAD (Rep.)	CAMPBELL (Dem.)	PATE (Rep.)	FEDERSEN (Dem.)	JOHNSON (Rep.)	GRAY (Dem.)	CORY (Rep.)	COCHRAN (Dem.)	IRVIN (Rep.)	FITZGERALD (Dem.)	GUNDERSON (Rep.)	MILLER (Dem.)
NEW HAMPTON 4	161	214	225	151	186	154	205	143	124	218	121	220	152	203
RICHLAND	75	65	78	52	76	43	82	62	58	62	69	51	71	82
STAPLETON E	107	164	142	133	91	147	115	126	47	136	60	183	96	171
UTICA	94	101	121	74	83	88	104	74	71	110	74	112	85	97
WASHINGTON 1	101	92	79	79	90	75	99	74	53	113	56	109	70	113
WASHINGTON 2	84	91	122	54	76	68	81	72	44	111	39	116	54	103
ABSENTEE	454	549	558	446	442	480	506	430	308	586	341	578	897	584
TOTAL	2660	3062	3426	2331	2625	2566	2989	2308	1779	3381	1862	3362	2341	3151

CLARKE

9 precincts

PRECINCT	U.S. REPRESENTATIVE		GOVERNOR		SECRETARY OF STATE		AUDITOR OF STATE		SECRETARY OF AGRICULTURE		TREASURER OF STATE		ATTORNEY GENERAL	
	LIGHTFOOT (Rep.)	BAXTER (Dem.)	BRANSTAD (Rep.)	CAMPBELL (Dem.)	PATE (Rep.)	FEDERSEN (Dem.)	JOHNSON (Rep.)	GRAY (Dem.)	CORY (Rep.)	COCHRAN (Dem.)	IRVIN (Rep.)	FITZGERALD (Dem.)	GUNDERSON (Rep.)	MILLER (Dem.)
MADISON	42	14	40	15	29	20	36	17	21	29	19	35	26	29
MURRAY	257	141	248	160	165	193	218	160	130	234	112	257	130	264
NORTH MIDDLE	245	127	232	147	181	179	231	134	167	192	167	194	166	206
OSCEOLA 1	258	148	244	181	194	200	248	147	159	211	146	233	181	225
OSCEOLA 2	275	183	243	220	194	239	266	182	186	258	172	253	196	261
OSCEOLA 3	322	176	213	213	246	226	211	161	213	249	215	256	238	255
SOUTH MIDDLE	126	81	125	92	83	121	111	97	81	115	75	122	106	120
WOODBURN	179	136	171	147	111	189	141	168	86	209	85	215	106	204
ABSENTEE	345	226	319	247	271	267	333	208	254	279	247	282	251	304
TOTAL	2059	1232	1907	1422	1474	1634	1893	1264	1277	1776	1238	1847	1382	1868

CLAY

23 precincts

PRECINCT	U.S. REPRESENTATIVE		GOVERNOR		SECRETARY OF STATE		AUDITOR OF STATE		SECRETARY OF AGRICULTURE		TREASURER OF STATE		ATTORNEY GENERAL	
	LATHAM (Rep.)	MCGUIRE (Dem.)	BRANSTAD (Rep.)	CAMPBELL (Dem.)	PATE (Rep.)	FEDERSEN (Dem.)	JOHNSON (Rep.)	GRAY (Dem.)	CORY (Rep.)	COCHRAN (Dem.)	IRVIN (Rep.)	FITZGERALD (Dem.)	GUNDERSON (Rep.)	MILLER (Dem.)
CLAY	113	97	122	98	88	94	100	83	86	101	78	106	78	118
DOUGLAS	61	29	63	30	40	26	45	23	31	48	30	40	29	48
FREEMAN	79	63	38	64	53	53	60	51	45	77	41	73	45	74
GARFIELD	68	50	65	59	51	41	61	37	53	52	44	57	47	61

28 precincts

CLAY (cont.)

PRECINCT	U.S. REPRESENTATIVE		GOVERNOR		SECRETARY OF STATE		AUDITOR OF STATE		SECRETARY OF AGRICULTURE		TREASURER OF STATE		ATTORNEY GENERAL	
	LATHAM (Rep.)	MCQUIRE (Dem.)	BRANSTAD (Rep.)	CAMPBELL (Dem.)	PATE (Rep.)	PEDERSEN (Dem.)	JOHNSON (Rep.)	GRAY (Dem.)	CORY (Rep.)	COCHRAN (Dem.)	IRVIN (Rep.)	FITZGERALD (Dem.)	GUNDERSON (Rep.)	MILLER (Dem.)
GILL GRV GILA GRV	30	45	34	42	30	32	37	26	22	40	19	44	22	43
GILL GRV GRNVILLE	32	23	36	22	20	25	27	19	22	27	20	28	20	33
HERDLAND	44	37	57	84	35	31	46	26	26	51	25	45	34	42
LAKE	52	34	46	40	36	30	39	29	31	48	27	43	27	48
LINCOLN	69	50	68	53	55	46	64	37	50	50	50	43	49	58
LOGAN	45	26	49	25	30	23	38	19	24	24	20	36	25	40
LONE TREE	149	119	157	125	124	113	88	88	113	136	97	142	102	156
MEADOW	52	52	58	53	37	45	44	43	30	64	30	56	29	61
PETERSON	134	113	137	124	99	113	105	108	85	139	83	141	92	142
RIVERTON	84	36	76	47	60	36	71	32	52	59	57	46	54	53
SIoux	48	39	61	36	42	34	45	34	39	41	36	32	32	44
SPENCER 1	273	272	291	277	237	248	233	216	217	290	223	277	209	309
SPENCER 2	278	261	283	264	221	250	269	214	192	291	191	308	206	308
SPENCER 3	362	294	383	300	314	267	352	240	272	332	278	321	266	348
SPENCER 4	595	257	607	292	501	257	375	205	430	343	449	322	428	366
SPENCER 5	389	264	344	288	318	228	365	194	271	289	276	275	275	300
SUMMIT	73	49	77	51	48	50	61	40	55	55	50	56	50	60
WATERFORD	43	17	47	17	31	13	35	14	24	29	24	23	23	28
ABSENTEE	348	179	330	202	288	192	339	160	261	244	279	218	263	249
TOTAL	3371	2411	3479	2575	2766	2247	3216	1938	2428	2942	2445	2732	2406	2994

CLAYTON

26 precincts

PRECINCT	U.S. REPRESENTATIVE		GOVERNOR		SECRETARY OF STATE		AUDITOR OF STATE		SECRETARY OF AGRICULTURE		TREASURER OF STATE		ATTORNEY GENERAL	
	NUSSLE (Rep.)	NAGLE (Dem.)	BRANSTAD (Rep.)	CAMPBELL (Dem.)	PATE (Rep.)	PEDERSEN (Dem.)	JOHNSON (Rep.)	GRAY (Dem.)	CORY (Rep.)	COCHRAN (Dem.)	IRVIN (Rep.)	FITZGERALD (Dem.)	GUNDERSON (Rep.)	MILLER (Dem.)
BOARDMAN	495	314	511	320	397	303	447	250	306	399	277	487	320	438
BUENA VISTA	35	66	43	75	22	65	19	63	11	74	10	80	19	80
CASS	395	188	367	215	389	195	352	166	266	262	266	263	300	260
CLAYTON	63	33	60	50	43	47	53	36	26	62	29	60	42	60
COX CREEK	62	66	62	66	44	71	44	68	35	85	28	87	44	78
ELK	54	21	53	29	46	29	44	44	32	45	38	36	35	40
FARMERSBURG	147	86	145	94	115	94	123	79	106	103	91	116	110	118
GARNAVILLO	247	112	258	110	193	113	208	98	133	184	140	170	161	176
GIARD	115	39	106	50	98	48	96	41	65	77	71	68	69	74
GRAND MEADOW	123	42	128	41	115	36	114	31	83	71	86	63	101	60
HIGHLAND	64	20	56	32	42	32	49	20	37	31	35	34	41	35
JEFFERSON	638	359	621	418	496	378	522	314	370	482	379	473	451	470
LITTLEFORT	47	16	48	14	39	14	40	14	30	24	30	23	36	22
LODOMILLO	156	62	163	64	185	46	135	54	96	106	101	93	111	88
LUANA	102	30	91	45	84	34	79	34	61	55	64	47	73	53

CLAYTON (cont.)

26 precincts

PRECINCT	U.S. REPRESENTATIVE		GOVERNOR		SECRETARY OF STATE		AUDITOR OF STATE		SECRETARY OF AGRICULTURE		TREASURER OF STATE		ATTORNEY GENERAL	
	NUSSLE (Rep.)	NAGLE (Dem.)	BRANSTAD (Rep.)	CAMPBELL (Dem.)	PATE (Rep.)	PEDERSEN (Dem.)	JOHNSON (Rep.)	GRAY (Dem.)	CORY (Rep.)	COCHRAN (Dem.)	IRVIN (Rep.)	FITZGERALD (Dem.)	GUNDERSON (Rep.)	MILLER (Dem.)
MALLORY.....	78	51	71	59	66	45	63	48	39	69	41	65	58	59
MARION.....	98	23	96	25	82	27	81	26	72	38	65	40	68	44
MENDON NORTH.....	68	89	71	95	61	82	66	75	63	86	51	88	50	108
MENDON SOUTH.....	185	182	194	167	149	160	163	132	136	168	122	176	114	221
MILLVILLE.....	97	38	91	46	61	90	67	48	51	58	53	57	72	47
MONONA.....	475	163	434	219	381	192	399	171	275	291	294	273	306	304
MONONA.....	91	25	88	30	68	26	71	24	56	44	56	38	63	45
SPERRY.....	132	76	131	82	100	84	100	83	48	104	74	116	89	106
VOLGA.....	88	46	82	57	50	42	58	32	43	50	38	56	58	52
WAGNER.....	112	47	108	61	82	60	97	48	62	87	56	90	60	96
ABSENTEE.....	379	234	367	239	340	228	351	217	276	234	265	295	283	306
TOTAL.....	4546	2394	4445	2698	3653	2479	3841	2197	2796	3649	2780	3344	3134	3425

CLINTON

36 precincts

PRECINCT	U.S. REPRESENTATIVE		GOVERNOR		SECRETARY OF STATE		AUDITOR OF STATE		SECRETARY OF AGRICULTURE		TREASURER OF STATE		ATTORNEY GENERAL	
	LEACH (Rep.)	WENKAUF (Dem.)	BRANSTAD (Rep.)	CAMPBELL (Dem.)	PATE (Rep.)	PEDERSEN (Dem.)	JOHNSON (Rep.)	GRAY (Dem.)	CORY (Rep.)	COCHRAN (Dem.)	IRVIN (Rep.)	FITZGERALD (Dem.)	GUNDERSON (Rep.)	MILLER (Dem.)
BLOOMFIELD.....	150	79	158	105	111	115	135	94	102	125	107	117	113	118
BROOKFIELD.....	91	25	94	33	71	27	80	27	65	49	69	42	73	44
CAMANACHE CITY 1.....	331	222	371	266	275	247	294	224	257	250	274	245	274	261
CAMANACHE CITY 2.....	343	272	356	352	260	336	299	294	289	336	253	368	267	350
CAMANACHE TWP.....	38	21	41	30	30	22	32	20	30	26	31	23	32	25
CENTER.....	180	54	195	64	132	67	141	53	112	83	123	70	124	74
CLINTON W1 P1.....	286	237	294	302	212	297	242	257	202	286	216	290	224	291
CLINTON W1 P2.....	289	273	329	301	217	319	244	286	224	300	224	308	221	320
CLINTON W1 P3.....	180	170	194	203	183	199	183	183	123	199	138	192	130	208
CLINTON W2 P1.....	559	234	550	328	427	306	461	266	400	325	426	312	403	351
CLINTON W2 P2.....	137	121	132	150	99	111	136	88	142	142	95	145	90	153
CLINTON W2 P3.....	428	286	437	340	328	323	376	279	316	334	327	327	345	343
CLINTON W3 P1.....	586	268	588	360	408	352	455	304	394	374	423	356	413	383
CLINTON W3 P2.....	134	135	158	143	94	160	107	150	86	152	95	160	98	162
CLINTON W3 P3.....	655	320	649	415	504	404	574	339	436	416	517	397	481	446
CLINTON W4 P1.....	478	251	467	351	365	305	407	261	341	322	369	314	370	322
CLINTON W4 P2.....	293	281	309	384	210	340	252	294	208	330	224	324	213	344
CLINTON W4 P3.....	449	301	484	354	343	360	388	307	331	364	353	354	352	368
DEEP CREEK.....	159	41	165	65	106	54	127	33	98	64	107	60	108	63

CLINTON (cont.)

36 precincts

PRECINCT	U.S. REPRESENTATIVE		GOVERNOR		SECRETARY OF STATE		AUDITOR OF STATE		SECRETARY OF AGRICULTURE		TREASURER OF STATE		ATTORNEY GENERAL	
	LEACH (Rep.)	WENKAUF (Dem.)	BRANSTAD (Rep.)	CAMPBELL (Dem.)	PATE (Rep.)	PEDERSEN (Dem.)	JOHNSON (Rep.)	GRAY (Dem.)	CORY (Rep.)	COCHRAN (Dem.)	IRVIN (Rep.)	FITZGERALD (Dem.)	GUNDERSON (Rep.)	MILLER (Dem.)
DEWITT CITY 1.....	384	249	395	290	299	303	342	262	280	315	281	315	300	316
DEWITT CITY 2.....	588	189	584	267	451	292	516	293	428	311	424	316	419	345
DEWITT TWP.....	290	100	317	116	236	123	264	98	219	139	228	138	222	141
EDEN.....	97	47	115	45	86	53	93	45	76	64	84	58	85	53
ELK RIVER.....	178	61	179	85	146	67	159	60	131	90	141	76	142	77
GRANT.....	83	19	88	20	68	26	82	15	63	34	69	26	68	30
HAMPSHIRE.....	173	76	181	91	129	99	147	33	131	101	136	94	126	110
LIBERTY.....	85	26	90	34	71	31	71	33	61	47	67	39	65	44
LOW MOOR.....	54	33	65	33	39	33	46	32	39	36	42	35	36	43
OLIVE.....	222	58	212	80	166	80	184	63	157	97	165	88	159	92
ORANGE.....	193	109	210	126	139	143	172	119	137	149	151	153	144	152
SHARON.....	148	61	156	78	143	58	143	58	114	94	123	81	130	81
SPRING ROCK.....	206	126	221	135	163	143	195	112	158	158	162	149	161	157
WASHINGTON.....	79	39	88	42	56	54	66	46	48	67	54	63	56	62
WATERFORD.....	166	66	201	67	125	86	148	66	123	94	122	91	134	88
WELTON.....	101	55	113	65	77	71	93	58	67	89	71	79	82	72
ABSENTEE.....	1114	693	1079	834	923	851	1030	767	873	843	933	843	907	899
TOTAL.....	9867	5588	10215	6904	7643	6897	8625	5958	7226	7211	7611	7023	7567	7389

CRAWFORD

17 precincts

PRECINCT	U.S. REPRESENTATIVE		GOVERNOR		SECRETARY OF STATE		AUDITOR OF STATE		SECRETARY OF AGRICULTURE		TREASURER OF STATE		ATTORNEY GENERAL	
	LATHAM (Rep.)	MCCUIRE (Dem.)	BRANSTAD (Rep.)	CAMPBELL (Dem.)	PATE (Rep.)	PEDERSEN (Dem.)	JOHNSON (Rep.)	GRAY (Dem.)	CORY (Rep.)	COCHRAN (Dem.)	IRVIN (Rep.)	FITZGERALD (Dem.)	GUNDERSON (Rep.)	MILLER (Dem.)
ARION.....	44	45	52	52	27	45	41	32	30	47	25	49	35	39
ASPENWALL.....	69	38	94	25	49	35	52	31	49	52	42	51	44	47
BUCK GROVE.....	40	34	53	35	39	27	43	22	35	31	37	27	38	27
CHARTER OAK.....	236	147	305	136	169	131	187	116	176	169	143	139	173	177
DELOIT.....	76	69	117	54	66	63	76	46	63	63	59	70	62	71
DENISON.....	220	132	280	121	170	125	203	102	159	180	150	169	154	162
DENISON 1.....	355	286	431	282	274	257	330	211	296	322	283	310	324	326
DENISON 2.....	273	228	353	222	217	198	240	188	202	251	181	272	191	266
DENISON 3.....	361	264	422	272	278	247	316	216	246	218	218	341	243	328
DOW CITY.....	116	115	149	124	88	120	102	104	90	128	81	132	89	134
KIRON.....	119	93	149	82	96	80	105	72	87	101	80	109	91	96
MANILLA.....	179	100	241	104	144	106	168	97	142	129	126	156	136	141
RICKETS.....	56	58	78	45	47	41	61	35	46	57	39	57	37	57
SCHLESWIG.....	211	154	269	160	157	110	163	105	121	177	118	182	123	198

CRAWFORD (cont.)

17 precincts

PRECINCT	U.S. REPRESENTATIVE		GOVERNOR		SECRETARY OF STATE		AUDITOR OF STATE		SECRETARY OF AGRICULTURE		TREASURER OF STATE		ATTORNEY GENERAL	
	LATHAM (Rep.)	MCCUIRE (Dem.)	BRANSTAD (Rep.)	CAMPBELL (Dem.)	PATE (Rep.)	PEDERSEN (Dem.)	JOHNSON (Rep.)	GRAY (Dem.)	CORY (Rep.)	COCHRAN (Dem.)	IRVIN (Rep.)	FTZGERALD (Dem.)	GUNDERSON (Rep.)	MILLER (Dem.)
VAIL.....	180	85	166	160	89	90	110	70	93	104	81	112	100	93
WESTSIDE.....	108	107	181	103	78	93	84	78	80	120	39	126	82	118
ABSENTEE.....	251	156	301	143	220	167	248	147	200	200	209	194	212	197
TOTAL.....	2844	2111	3591	2066	2208	1935	2531	1672	2080	2445	1901	2537	2074	2480

DALLAS

22 precincts

PRECINCT	U.S. REPRESENTATIVE		GOVERNOR		SECRETARY OF STATE		AUDITOR OF STATE		SECRETARY OF AGRICULTURE		TREASURER OF STATE		ATTORNEY GENERAL	
	GANSKE (Rep.)	SMITH (Dem.)	BRANSTAD (Rep.)	CAMPBELL (Dem.)	PATE (Rep.)	PEDERSEN (Dem.)	JOHNSON (Rep.)	GRAY (Dem.)	CORY (Rep.)	COCHRAN (Dem.)	IRVIN (Rep.)	FTZGERALD (Dem.)	GUNDERSON (Rep.)	MILLER (Dem.)
ADAMS.....	178	122	183	121	163	127	186	108	145	143	145	140	134	164
ADELADEL.....	668	559	733	494	560	594	726	445	473	678	479	669	509	691
BEAVER.....	104	87	89	100	72	100	106	79	57	116	63	114	66	119
BOONE.....	593	405	657	393	570	384	712	261	508	424	518	433	536	448
COLFAX.....	86	50	89	50	73	60	78	53	55	76	58	76	70	70
DALLAS.....	59	62	62	79	59	74	69	62	46	81	47	84	48	86
DALLAS CENTER.....	271	258	314	220	244	250	306	199	193	296	192	304	201	317
DES MOINES.....	246	318	244	314	188	339	282	271	180	355	147	370	174	386
DESOTO.....	176	167	172	172	121	197	183	147	109	197	110	217	131	204
DEXTER UNION.....	209	208	234	183	194	205	238	172	146	253	158	236	160	251
GRANT.....	209	300	247	268	186	237	234	254	133	347	139	345	166	330
LINCOLN.....	61	49	71	40	59	41	62	42	41	66	41	63	43	65
LINN.....	102	107	109	100	85	116	112	132	63	133	72	128	80	126
PERRY 1.....	355	346	344	357	286	384	382	302	252	401	234	433	268	424
PERRY 2.....	272	353	270	366	231	373	287	319	187	402	181	410	209	410
PERRY 3.....	331	406	326	417	266	423	342	365	235	457	242	448	231	489
REDFIELD.....	126	151	147	128	98	161	126	140	79	182	77	183	90	181
SP VALLEY WASHINGTON.....	146	183	189	131	153	153	171	138	123	180	117	192	121	203
SUGAR CROVE.....	182	113	168	108	158	120	185	100	125	163	142	137	144	147
VAN METER VAN METER.....	386	277	402	265	348	277	423	210	278	341	304	321	324	330
WALNUT.....	937	630	978	590	794	670	972	516	651	760	622	774	726	805
ABSENTEE.....	928	697	943	687	899	673	1020	570	742	813	782	790	790	830
TOTAL.....	6825	5663	7001	5517	5807	6027	7202	4645	4821	6868	4941	6870	5221	7076

DAVIS

19 precincts

PRECINCT	U.S. REPRESENTATIVE		GOVERNOR		SECRETARY OF STATE		AUDITOR OF STATE		SECRETARY OF AGRICULTURE		TREASURER OF STATE		ATTORNEY GENERAL	
	LIGHTFOOT (Rep.)	BAXTER (Dem.)	BRANSTAD (Rep.)	CAMPBELL (Dem.)	PATE (Rep.)	FEDERSEN (Dem.)	JOHNSON (Rep.)	GRAY (Dem.)	CORY (Rep.)	COCHRAN (Dem.)	IRVIN (Rep.)	FITZGERALD (Dem.)	GUNDERSON (Rep.)	MILLER (Dem.)
BLOOMFIELD WARD 1.....	124	118	226	134	165	143	189	121	132	182	141	173	151	168
BLOOMFIELD WARD 2.....	178	97	188	94	140	111	154	103	124	128	124	137	128	131
BLOOMFIELD WARD 3.....	170	123	168	132	118	136	141	124	105	158	106	158	116	158
CLEVELAND.....	100	47	87	56	67	69	76	56	62	77	60	77	71	68
DRAKESVILLE.....	53	45	58	45	43	41	41	45	38	54	37	57	38	54
FABIUS.....	49	24	59	17	43	28	49	24	39	34	39	33	42	30
FOX RIVER.....	35	39	34	40	24	35	32	36	29	42	26	45	28	43
GROVE.....	77	31	75	31	65	37	55	37	55	49	62	42	60	43
LICK CREEK.....	164	124	159	130	132	137	127	148	109	164	109	164	125	154
MARION.....	48	41	49	39	29	39	41	32	29	48	24	52	28	47
PERRY.....	79	37	73	49	50	56	55	54	46	68	50	63	43	69
RAIRIE.....	95	46	103	50	72	63	80	53	60	72	62	75	58	54
ROSCOE.....	30	35	34	32	23	38	28	35	20	47	20	43	19	46
SALT CREEK.....	37	44	43	39	25	47	27	43	27	49	25	48	26	52
SOAP CREEK.....	93	49	84	55	70	57	72	60	56	75	56	72	65	64
UNION.....	62	46	66	40	49	56	57	49	37	70	41	68	47	60
WEST GROVE.....	67	65	60	57	67	64	64	58	51	76	51	73	49	79
WYACONDAH.....	72	52	61	62	58	57	55	59	43	74	46	70	46	66
ABSENTEE.....	186	207	181	216	143	215	167	205	129	244	128	244	129	250
TOTAL.....	1719	1270	1828	1326	1376	1448	1520	1344	1191	1711	1207	1694	1269	1666

DECATUR

23 precincts

PRECINCT	U.S. REPRESENTATIVE		GOVERNOR		SECRETARY OF STATE		AUDITOR OF STATE		SECRETARY OF AGRICULTURE		TREASURER OF STATE		ATTORNEY GENERAL	
	LIGHTFOOT (Rep.)	BAXTER (Dem.)	BRANSTAD (Rep.)	CAMPBELL (Dem.)	PATE (Rep.)	FEDERSEN (Dem.)	JOHNSON (Rep.)	GRAY (Dem.)	CORY (Rep.)	COCHRAN (Dem.)	IRVIN (Rep.)	FITZGERALD (Dem.)	GUNDERSON (Rep.)	MILLER (Dem.)
BLOOMINGTON.....	66	17	59	25	48	31	58	21	42	36	42	35	46	35
BURRELL.....	87	27	78	51	52	52	55	56	45	67	44	66	51	67
CENTER.....	57	33	56	41	52	36	54	36	41	48	37	50	46	45
DECATUR.....	93	51	63	46	58	79	61	82	36	100	37	97	49	98
EDEN.....	52	18	43	23	30	28	34	29	21	37	21	37	27	36
FAYETTE.....	49	36	42	43	47	32	47	33	39	40	41	39	42	39
FRANKLIN.....	67	45	55	58	40	63	58	52	34	72	30	79	34	77
GARDEN GROVE.....	81	50	68	76	49	82	54	84	48	83	43	88	49	88
GRAND RIVER.....	29	7	29	9	23	10	26	5	18	15	20	13	19	16
HAMILTON.....	59	17	59	29	32	30	40	29	28	41	25	31	27	47
HIGH POINT.....	35	31	25	43	23	41	21	44	28	36	23	41	21	44
LAMONI 1.....	104	80	74	114	66	109	84	92	51	118	55	114	57	117
LAMONI 2.....	159	122	143	147	135	116	143	118	109	141	112	131	120	148
LAMONI 3.....	77	58	64	76	56	71	77	53	45	80	48	75	61	75
LEONI 1.....	149	89	126	118	104	118	126	100	73	143	73	152	104	132

PRECINCT	U.S. REPRESENTATIVE		GOVERNOR		SECRETARY OF STATE		AUDITOR OF STATE		SECRETARY OF AGRICULTURE		TREASURER OF STATE		ATTORNEY GENERAL	
	LIGHTFOOT (Rep.)	BAXTER (Dem.)	BRANSTAD (Rep.)	CAMPBELL (Dem.)	FATE (Rep.)	PEDERSEN (Dem.)	JOHNSON (Rep.)	GRAY (Dem.)	CORY (Rep.)	COCHRAN (Dem.)	IRVIN (Rep.)	FITZGERALD (Dem.)	GUNDERSON (Rep.)	MILLER (Dem.)
LEON 2	122	60	118	73	80	88	111	66	66	104	62	110	71	109
LEON 3	114	87	96	111	75	124	105	99	56	131	59	136	69	136
LONG CREEK	71	56	57	69	45	68	53	66	34	78	43	71	45	76
MORGAN	16	5	15	5	8	13	10	11	8	12	7	12	7	15
NEW RUDA	51	19	35	34	28	35	33	30	27	34	25	37	30	37
RICHLAND	95	51	75	68	67	71	77	65	53	84	50	82	66	79
WOODLAND	32	13	30	15	19	16	28	11	15	22	17	20	12	28
ABSENTEE	186	112	166	132	152	129	156	133	129	153	129	148	136	159
TOTAL	1850	1098	1562	1446	1289	1440	1510	1315	1046	1670	1043	1677	1199	1703

DELAWARE

21 precincts

PRECINCT	U.S. REPRESENTATIVE		GOVERNOR		SECRETARY OF STATE		AUDITOR OF STATE		SECRETARY OF AGRICULTURE		TREASURER OF STATE		ATTORNEY GENERAL	
	NUSSLE (Rep.)	NAGLE (Dem.)	BRANSTAD (Rep.)	CAMPBELL (Dem.)	FATE (Rep.)	PEDERSEN (Dem.)	JOHNSON (Rep.)	GRAY (Dem.)	CORY (Rep.)	COCHRAN (Dem.)	IRVIN (Rep.)	FITZGERALD (Dem.)	GUNDERSON (Rep.)	MILLER (Dem.)
ADAMS	155	109	150	118	146	92	123	103	84	149	88	138	106	142
BREMEN N	105	53	117	27	78	40	74	38	62	57	62	51	79	45
COFFINS GROVE	128	67	117	79	115	66	105	66	63	112	71	106	92	96
COLONY	284	86	233	104	190	87	196	78	138	139	146	128	175	120
DELAWARE EAST	150	32	139	42	135	28	133	24	94	70	102	55	105	62
DELAWARE WEST	71	24	57	43	56	23	56	22	33	46	37	42	43	43
DELHI	238	80	218	107	207	76	187	83	165	117	158	109	180	108
ELK	128	51	126	58	109	56	109	46	79	85	86	69	92	75
HAZEL GREEN	87	38	87	36	73	28	70	26	46	56	48	49	51	54
HONEY CREEK	243	106	232	124	205	98	184	96	133	163	149	140	176	136
MANCHESTER 1	300	112	288	126	270	104	251	110	184	179	198	172	227	163
MANCHESTER 2	400	144	353	191	360	133	334	139	244	229	255	219	277	232
MANCHESTER 3	413	148	372	191	373	143	345	138	266	236	262	226	274	245
MILO	305	108	281	135	270	108	345	138	208	150	201	151	230	155
N FORK BREMEN S- DYERSVILLE	174	46	175	53	132	53	128	43	93	93	94	84	118	77
ONEIDA	316	128	295	148	270	123	250	124	193	189	205	175	242	173
PRAIRIE	86	32	96	28	80	30	66	38	58	57	50	53	60	50
RICHLAND	57	85	90	96	91	78	94	84	61	100	65	93	80	91
SOUTH FORK	284	122	271	142	215	134	214	121	169	181	172	169	189	179
UNION	74	32	67	41	65	34	66	30	46	32	54	38	58	43
ABSENTEE	513	223	454	282	477	217	458	220	366	322	379	300	383	314
TOTAL	4501	1806	4218	2177	3917	1752	3690	1704	2777	2782	2882	2567	3252	2603

DES MOINES

22 precincts

PRECINCT	U.S. REPRESENTATIVE	GOVERNOR	SECRETARY OF STATE	AUDITOR OF STATE	SECRETARY OF AGRICULTURE	TREASURER OF STATE	ATTORNEY GENERAL						
	LIGHTFOOT (Rep.)	BRANSTAD (Rep.)	CAMPBELL (Dem.)	PATE (Rep.)	PEDERSEN (Dem.)	JOHNSON (Rep.)	GRAY (Dem.)	CORY (Rep.)	COCHRAN (Dem.)	IRVIN (Rep.)	FITZGERALD (Dem.)	GUNDERSON (Rep.)	MILLER (Dem.)
BENTON TAMA	279	272	195	205	221	229	194	199	245	186	245	180	248
BURLINGTON 1	328	341	299	244	328	279	377	230	328	229	322	226	362
BURLINGTON 2	294	317	263	265	292	296	231	243	278	244	281	253	285
BURLINGTON 3	199	203	253	146	280	165	261	142	273	141	282	158	271
BURLINGTON 4	123	136	211	84	226	102	201	78	222	77	224	88	229
BURLINGTON 5	293	313	360	219	368	239	339	210	366	209	387	212	404
BURLINGTON 6	373	414	325	286	384	336	323	291	374	269	396	282	395
BURLINGTON 7 & CONCORDIA	459	475	493	325	543	379	476	325	527	308	548	302	579
BURLINGTON 8	242	264	295	171	336	206	279	156	332	165	340	170	367
BURLINGTON 9	515	546	418	411	176	488	376	409	466	386	481	398	493
BURLINGTON 10	167	181	234	123	261	147	236	119	256	117	261	114	274
BURLINGTON 11	261	287	314	194	344	215	303	189	336	175	349	185	368
BURLINGTON 12	482	459	339	381	390	308	308	340	364	310	399	325	403
DANVILLE MIDDLETOWN	982	971	242	280	293	326	244	274	310	261	308	258	335
FLINT RIVER	370	376	281	281	312	321	267	281	308	264	328	264	340
FRANKLIN	106	118	76	79	86	95	67	76	86	68	92	67	106
HURON JACKSON	157	150	50	104	67	102	60	96	86	86	86	93	85
PLEASANT GROVE WASH UNION	176	184	107	137	86	150	66	129	99	112	106	121	106
WEST BURLINGTON	458	512	480	354	556	394	489	348	543	329	552	338	570
YELLOW SPRINGS	426	479	215	346	294	410	190	363	285	307	294	383	294
ABSENTEE	906	859	801	689	898	816	754	665	882	659	906	660	922
TOTAL	6971	7435	6313	5352	6838	6220	6146	5248	7086	4975	7307	5110	7585

DICKINSON

16 precincts

PRECINCT	U.S. REPRESENTATIVE	GOVERNOR	SECRETARY OF STATE	AUDITOR OF STATE	SECRETARY OF AGRICULTURE	TREASURER OF STATE	ATTORNEY GENERAL						
	LATHAM (Rep.)	BRANSTAD (Rep.)	CAMPBELL (Dem.)	PATE (Rep.)	PEDERSEN (Dem.)	JOHNSON (Rep.)	GRAY (Dem.)	CORY (Rep.)	COCHRAN (Dem.)	IRVIN (Rep.)	FITZGERALD (Dem.)	GUNDERSON (Rep.)	MILLER (Dem.)
CENTER GROVE 1	218	227	115	196	131	220	117	169	145	172	149	171	161
CENTER GROVE 2	167	168	101	151	96	175	83	138	103	147	105	144	117
CENTER GROVE 3	171	192	161	164	161	202	130	133	183	142	175	146	190
DIAMOND LAKE	51	53	43	37	46	49	41	36	46	34	49	41	48
EXCEL WESTPORT (TEMP MORG)	48	48	37	32	45	42	32	29	52	23	53	29	51
LAKEVILLE	943	365	204	348	194	390	167	304	224	310	217	315	233
LLOYD	120	121	110	76	121	102	105	138	148	61	141	65	152
MILFORD TWP	121	139	108	87	126	121	96	78	145	72	161	91	141
OKOBOJI TWP	360	414	334	294	373	363	327	262	409	227	449	243	466

16 precincts

DICKINSON (cont.)

PRECINCT	U.S. REPRESENTATIVE		GOVERNOR		SECRETARY OF STATE		AUDITOR OF STATE		SECRETARY OF AGRICULTURE		TREASURER OF STATE		ATTORNEY GENERAL	
	LATHAM (Rep.)	MCQUIRE (Dem.)	BRANSTAD (Rep.)	CAMPBELL (Dem.)	PATE (Rep.)	PEDERSEN (Dem.)	JOHNSON (Rep.)	GRAY (Dem.)	CORY (Rep.)	COCHRAN (Dem.)	IRVIN (Rep.)	FITZGERALD (Dem.)	GUNDERSON (Rep.)	MULLER (Dem.)
SILVER LAKE.....	187	149	189	182	160	151	192	126	146	169	183	157	178	
SPIRIT LAKE N.....	149	113	180	102	140	106	160	94	120	120	125	127	133	
SPIRIT LAKE S.....	483	401	522	376	439	381	535	306	384	412	431	378	471	
SPIRIT LAKE TWP.....	256	143	280	125	238	141	272	106	214	165	166	214	181	
SUPERIOR RICHLAND.....	94	74	102	65	66	33	89	67	57	99	95	62	98	
ABSENTEE.....	512	298	511	304	480	287	548	221	449	319	317	456	334	
TOTAL.....	3280	2511	3491	2337	2908	2442	3460	2008	2562	2739	2806	2639	2954	

DUBUQUE

42 precincts

PRECINCT	U.S. REPRESENTATIVE		GOVERNOR		SECRETARY OF STATE		AUDITOR OF STATE		SECRETARY OF AGRICULTURE		TREASURER OF STATE		ATTORNEY GENERAL	
	NUSSLE (Rep.)	NAGLE (Dem.)	BRANSTAD (Rep.)	CAMPBELL (Dem.)	PATE (Rep.)	PEDERSEN (Dem.)	JOHNSON (Rep.)	GRAY (Dem.)	CORY (Rep.)	COCHRAN (Dem.)	IRVIN (Rep.)	FITZGERALD (Dem.)	GUNDERSON (Rep.)	MULLER (Dem.)
CASCADE WHITEWATER.....	400	553	446	315	240	423	289	390	170	490	175	459	256	470
CENTER VERNON.....	538	279	498	335	376	344	395	320	310	377	309	331	363	419
CONCORD.....	193	104	212	89	144	121	138	121	94	175	95	168	128	161
DODGE.....	254	124	254	129	182	158	186	144	122	211	117	203	171	190
DUB NORTH.....	396	216	376	239	279	284	324	229	242	288	246	291	282	318
DUB SOUTH.....	518	337	477	383	359	395	398	353	303	434	303	432	340	437
DUBUQUE 1.....	508	372	467	424	344	408	393	382	281	450	292	473	294	566
DUBUQUE 2.....	764	363	689	454	367	456	644	382	499	474	509	506	496	621
DUBUQUE 3.....	437	338	472	419	394	400	427	362	354	416	342	441	374	489
DUBUQUE 4.....	497	459	446	531	342	528	377	291	291	532	295	550	348	594
DUBUQUE 5.....	342	283	311	320	234	327	271	298	199	328	209	338	236	393
DUBUQUE 6.....	371	293	341	269	245	280	302	245	232	300	239	299	324	324
DUBUQUE 7.....	471	331	409	405	327	416	371	369	283	418	291	431	309	467
DUBUQUE 8.....	381	392	356	422	255	445	314	389	217	461	217	483	276	484
DUBUQUE 9.....	567	436	557	478	398	502	435	466	333	544	343	565	375	618
DUBUQUE 10.....	434	418	405	454	281	479	527	426	229	496	230	517	267	561
DUBUQUE 11.....	578	319	535	371	428	362	473	333	358	409	376	418	405	461
DUBUQUE 12.....	295	343	309	354	202	361	214	331	169	358	166	373	209	410
DUBUQUE 13.....	337	319	309	355	221	385	251	349	189	383	183	398	246	408
DUBUQUE 14.....	314	355	307	368	198	394	232	362	159	395	167	404	208	447
DUBUQUE 15.....	200	267	199	281	128	299	162	277	107	295	113	315	155	302
DUBUQUE 16.....	247	342	234	360	167	378	179	356	119	335	131	400	194	384
DUBUQUE 17.....	395	365	337	428	251	426	291	397	223	430	209	453	286	473
DUBUQUE 18.....	408	329	378	370	290	384	314	353	223	380	235	414	262	465
DUBUQUE 19.....	289	312	278	336	203	359	223	345	166	354	170	365	207	391
DUBUQUE 20.....	166	217	164	228	122	250	137	235	94	245	96	251	122	270

DUBUQUE (cont.)

42 precincts

PRECINCT	U.S. REPRESENTATIVE		GOVERNOR		SECRETARY OF STATE		AUDITOR OF STATE		SECRETARY OF AGRICULTURE		TREASURER OF STATE		ATTORNEY GENERAL	
	NUSSLE (Rep.)	MAGLE (Dem.)	BRANSTAD (Rep.)	CAMPBELL (Dem.)	PATE (Rep.)	PEDERSEN (Dem.)	JOHNSON (Rep.)	GRAY (Dem.)	CORY (Rep.)	COCHRAN (Dem.)	IRVIN (Rep.)	FITZGERALD (Dem.)	GUNDERSON (Rep.)	MILLER (Dem.)
DUBUQUE 21.....	270	287	248	294	196	299	224	274	171	304	183	301	202	324
DUBUQUE 22.....	412	352	361	393	289	419	331	374	284	418	284	428	282	465
DYERSVILLE 1.....	333	144	333	338	282	172	220	173	160	237	136	275	212	232
DYERSVILLE 2.....	286	197	289	141	199	170	202	169	143	206	142	219	184	215
DYERSVILLE 3.....	367	171	367	163	267	198	251	203	181	275	186	267	232	273
FARLEY.....	252	218	268	217	150	256	154	248	99	283	104	291	158	290
IOWA TAYLOR.....	401	323	409	333	269	375	283	349	192	427	190	436	270	413
JEFFERSON.....	278	146	262	163	183	184	190	166	137	204	143	202	199	208
LIBERTY.....	161	72	193	42	129	77	128	72	88	118	97	106	123	99
MOSALEM.....	189	161	185	164	136	178	149	172	105	207	106	211	129	211
NEW WINE.....	243	100	272	71	162	112	177	105	114	121	121	159	169	148
PERU.....	251	167	246	178	188	193	204	177	152	209	165	203	201	203
PRAIRIE CREEK.....	117	116	136	103	89	145	63	139	41	171	45	168	71	160
TABLE MOUND.....	561	321	535	365	379	430	439	380	330	471	327	471	397	469
WASHINGTON.....	66	58	66	62	47	59	55	54	42	72	34	72	45	69
ASSENTREE.....	1738	1421	1681	1477	1389	1531	1468	1445	1197	1642	1227	1667	1273	1778
TOTAL.....	16920	12370	15665	13431	11467	14889	12588	13192	9860	15467	9518	15813	11205	16745

EMMET

16 precincts

PRECINCT	U.S. REPRESENTATIVE		GOVERNOR		SECRETARY OF STATE		AUDITOR OF STATE		SECRETARY OF AGRICULTURE		TREASURER OF STATE		ATTORNEY GENERAL	
	LATHAM (Rep.)	MCCUIRE (Dem.)	BRANSTAD (Rep.)	CAMPBELL (Dem.)	PATE (Rep.)	PEDERSEN (Dem.)	JOHNSON (Rep.)	GRAY (Dem.)	CORY (Rep.)	COCHRAN (Dem.)	IRVIN (Rep.)	FITZGERALD (Dem.)	GUNDERSON (Rep.)	MILLER (Dem.)
ARMSTRONG GROVE LA LK.....	222	173	244	166	182	203	220	169	156	214	168	207	190	201
CENTER SWAN LA K GRUYER.....	134	58	145	49	97	69	113	60	75	105	85	79	84	91
DENMARK JACK CREEK.....	138	182	160	122	99	153	117	137	76	181	88	168	90	173
RINGSTED.....	106	46	107	43	80	55	91	51	60	77	73	69	75	68
ELLSWORTH LINCOLN.....														
DOLLIVER.....	124	82	134	79	104	90	121	74	90	108	99	95	102	100
EMMET EVILLE TWP.....	226	202	255	197	179	228	218	202	142	268	149	258	165	282
ESTHERVILLE 1.....	211	213	220	209	168	231	206	199	196	263	154	247	154	263
ESTHERVILLE 2.....	208	217	236	203	179	227	220	132	186	262	143	264	158	280
ESTHERVILLE 3.....	168	147	176	149	136	168	163	133	117	179	119	172	109	200
ESTHERVILLE 4.....	160	145	178	135	123	153	156	127	106	172	113	165	120	173
ESTHERVILLE 5.....	127	97	134	98	96	105	117	93	70	140	79	126	74	137
HIGH LAKE MILK.....														
WALLINGFORD.....	184	146	203	137	162	155	178	138	149	169	159	152	156	163
ABSENTEE.....														
TOTAL.....	2008	1558	2192	1586	1610	1827	1920	1575	1313	2128	1429	1992	1472	2096

16 precincts

FAYETTE

PRECINCT	U.S. REPRESENTATIVE		GOVERNOR	SECRETARY OF STATE		AUDITOR OF STATE		SECRETARY OF AGRICULTURE		TREASURER OF STATE		ATTORNEY GENERAL		
	NUSSLE (Rep.)	NAGLE (Dem.)		BRANSTAD (Rep.)	CAMPBELL (Dem.)	PATE (Rep.)	PEDERSEN (Dem.)	JOHNSON (Rep.)	GRAY (Dem.)	CORY (Rep.)	COCHRAN (Dem.)	IRVIN (Rep.)	FITZGERALD (Dem.)	GUNDERSON (Rep.)
AUBURN	104	118	130	105	81	118	89	112	60	141	58	144	66	145
BANKS	82	64	101	47	60	51	80	60	58	78	62	66	71	66
BETHEL	71	45	79	37	68	40	69	34	49	56	53	54	54	59
CENTER	107	37	102	40	94	42	96	35	62	63	69	58	74	64
CLERMONT	235	75	242	75	211	80	219	70	172	119	176	112	185	110
DOVER	119	39	140	39	118	39	125	32	94	75	99	60	94	71
EDEN	118	94	118	96	100	95	108	84	74	117	80	109	84	115
FAIRFIELD	193	72	202	70	158	70	180	55	136	104	144	92	148	95
FAYETTE	221	122	214	143	183	129	200	112	143	155	146	157	173	159
FREMONT	113	102	152	75	110	86	120	72	83	113	87	107	88	115
HARLAN	206	121	212	128	174	115	182	98	120	173	129	156	146	163
ILLYRIA	118	67	127	63	99	64	107	88	88	74	74	83	86	91
JEFFERSON	154	93	149	107	134	95	123	97	97	138	101	127	102	136
OWLEWAIN 1	269	229	290	238	252	219	266	206	205	271	211	263	228	266
OWLEWAIN 2	205	227	201	238	172	222	181	213	135	258	137	260	152	264
OWLEWAIN 3	213	255	213	264	170	237	163	243	118	230	106	297	157	277
OWLEWAIN 4	328	261	271	271	296	236	316	212	252	293	251	288	269	305
ORAN	138	81	125	96	111	83	107	83	84	120	83	106	91	114
PLEASANT VALLEY	263	107	109	109	222	100	232	87	187	137	186	138	203	136
PUTNAM	106	29	107	29	87	34	93	27	74	53	75	49	80	45
SCOTT	71	28	68	34	64	30	63	30	45	52	51	41	51	46
SMITHFIELD	77	34	75	39	61	39	76	25	47	58	57	44	61	45
UNION	112	39	113	41	92	43	100	36	82	61	73	65	78	63
WEST UNION 1	222	101	227	100	187	97	215	64	152	129	145	140	152	145
WEST UNION 2	192	80	179	90	146	86	160	79	113	117	118	123	126	125
WEST UNION 3	206	103	198	121	167	108	183	87	124	138	129	151	153	142
WESTFIELD	67	23	81	31	46	34	50	27	37	45	34	42	45	41
WINDSOR	200	107	192	119	162	110	167	97	132	146	131	134	140	146
ABSENTEE	571	408	544	431	535	399	564	364	464	463	476	452	431	472
TOTAL	5107	3162	5149	3275	4400	3101	4634	2785	3481	4051	3544	3918	3838	4021

16 precincts

FLOYD

PRECINCT	U.S. REPRESENTATIVE		GOVERNOR	SECRETARY OF STATE		AUDITOR OF STATE		SECRETARY OF AGRICULTURE		TREASURER OF STATE		ATTORNEY GENERAL		
	NUSSLE (Rep.)	NAGLE (Dem.)		BRANSTAD (Rep.)	CAMPBELL (Dem.)	PATE (Rep.)	PEDERSEN (Dem.)	JOHNSON (Rep.)	GRAY (Dem.)	CORY (Rep.)	COCHRAN (Dem.)	IRVIN (Rep.)	FITZGERALD (Dem.)	GUNDERSON (Rep.)
CEDAR NILES	112	120	133	95	100	105	124	66	79	130	81	121	90	132
CHARLES CITY 1	250	249	265	286	208	223	237	212	180	272	175	265	189	233
CHARLES CITY 2	289	299	308	277	250	270	308	256	225	320	204	318	239	297
CHARLES CITY 3	207	302	241	259	178	286	209	268	142	312	146	303	165	327
CHARLES CITY 4	291	271	322	241	269	240	307	202	221	278	227	276	254	289

FLOYD (cont.)

16 precincts

PRECINCT	U.S. REPRESENTATIVE		GOVERNOR		SECRETARY OF STATE		AUDITOR OF STATE		SECRETARY OF AGRICULTURE		TREASURER OF STATE		ATTORNEY GENERAL	
	NUSSLE (Rep.)	NAGLE (Dem.)	BRANSTAD (Rep.)	CAMPBELL (Dem.)	PATE (Rep.)	PEDERSEN (Dem.)	JOHNSON (Rep.)	GRAY (Dem.)	CORY (Rep.)	COCHRAN (Dem.)	IRVIN (Rep.)	FITZGERALD (Dem.)	GUNDERSON (Rep.)	MILLER (Dem.)
FLOYD.....	171	144	182	131	141	146	166	127	116	169	121	152	126	172
PLEASANT GROVE.....	115	86	124	74	106	89	113	74	76	107	86	97	92	103
RIVERTON.....														
ROCK GROVE.....	275	246	240	275	180	286	235	243	158	302	164	300	169	323
ROCKFORD.....	187	223	219	190	155	215	182	190	182	240	127	222	142	244
RUDD.....	125	90	141	75	86	94	116	73	79	108	81	95	84	125
SCOTT UNION.....	154	160	192	120	112	156	137	129	86	186	90	166	114	177
ST CHARLES.....	270	191	283	176	282	185	262	168	176	247	187	237	205	239
ULSTER.....	75	47	89	30	66	88	75	33	47	61	53	44	53	60
ABSENTEE & SPECIAL.....	454	416	491	364	468	353	525	312	379	445	411	403	426	424
TOTAL.....	2975	2843	3230	2553	2571	2692	2991	2342	2072	3177	2165	2999	2368	3195

FRANKLIN

16 precincts

PRECINCT	U.S. REPRESENTATIVE		GOVERNOR		SECRETARY OF STATE		AUDITOR OF STATE		SECRETARY OF AGRICULTURE		TREASURER OF STATE		ATTORNEY GENERAL	
	LATHAM (Rep.)	MCGUIRE (Dem.)	BRANSTAD (Rep.)	CAMPBELL (Dem.)	PATE (Rep.)	PEDERSEN (Dem.)	JOHNSON (Rep.)	GRAY (Dem.)	CORY (Rep.)	COCHRAN (Dem.)	IRVIN (Rep.)	FITZGERALD (Dem.)	GUNDERSON (Rep.)	MILLER (Dem.)
GENEVA.....	79	33	66	47	58	33	55	32	48	47	48	44	52	51
GRANT LEE.....	131	64	130	80	111	58	115	56	82	101	87	89	92	101
HAMILTON COULTER.....	128	42	109	63	87	51	101	40	61	76	60	78	64	87
HAMPTON WARD 1.....	175	60	163	85	136	74	148	64	117	96	120	93	121	113
HAMPTON WARD 2.....	243	109	224	143	178	105	208	89	137	160	156	147	150	174
HAMPTON WARD 3.....	232	114	206	144	178	115	197	97	144	161	152	129	139	167
HAMPTON WARD 4.....	202	88	175	127	157	98	176	81	131	127	127	129	137	140
INGHAM.....	99	29	71	61	61	32	68	30	53	61	56	51	53	68
MARION.....	263	56	252	75	180	69	196	47	134	126	142	108	145	141
MORGAN DOWS.....	88	55	80	73	71	43	154	39	52	74	49	75	56	74
MOTT.....	168	65	160	76	131	69	154	60	101	114	109	101	109	112
OAKLAND.....	59	51	68	42	53	39	56	36	46	53	39	58	48	59
OSCEOLA.....	65	36	67	46	55	42	62	32	49	54	48	50	57	62
REEVE.....	95	31	79	54	69	35	79	31	47	67	58	53	58	62
RICHLAND WISNER.....	117	51	109	64	90	48	100	41	69	82	78	68	71	88
ROSS WEST FOR.....	369	163	316	224	260	175	295	139	215	246	240	209	240	250
SCOTT.....	120	41	104	55	91	36	101	31	72	66	76	61	86	60
ABSENTEE.....	269	51	239	116	225	93	223	96	177	140	191	129	185	146
TOTAL.....	2907	1159	2618	1575	2189	1215	2420	1081	1735	1851	1836	1692	1878	1940

FREMONT

14 precincts

PRECINCT	U.S. REPRESENTATIVE		GOVERNOR		SECRETARY OF STATE		AUDITOR OF STATE		SECRETARY OF AGRICULTURE		TREASURER OF STATE		ATTORNEY GENERAL	
	GANSKE (Rep.)	SMITH (Dem.)	BRANSTAD (Rep.)	CAMPBELL (Dem.)	PATE (Rep.)	PEDERSEN (Dem.)	JOHNSON (Rep.)	GRAY (Dem.)	CORY (Rep.)	COCHRAN (Dem.)	IRVIN (Rep.)	FITZGERALD (Dem.)	GUNDERSON (Rep.)	MILLER (Dem.)
BENTON	55	82	59	29	42	36	51	31	85	46	42	42	41	39
FARRAGUT	248	160	269	141	221	168	273	128	189	192	212	173	221	173
GREEN	256	102	245	110	206	120	235	110	190	132	192	136	207	124
HAMBURG 1	80	50	94	39	66	61	68	51	61	68	63	62	68	48
HAMBURG 2	52	59	76	48	65	53	67	51	58	55	58	55	69	46
HAMBURG 3	46	36	62	19	41	22	48	23	40	30	39	34	42	27
MONROE	57	48	67	38	44	56	49	48	36	60	43	53	42	56
RIVERSIDE	75	38	70	42	62	39	74	26	57	44	49	47	64	37
RIVERTON	93	80	133	48	73	91	93	76	71	86	89	89	79	88
SCOTT	67	68	61	77	55	65	60	64	44	44	44	75	54	69
SIDNEY PRAIRIE 1	184	137	176	154	153	141	176	138	146	152	142	155	147	155
SIDNEY PRAIRIE 2	188	120	209	106	156	117	174	122	142	129	153	130	146	137
WASHINGTON	73	81	104	52	74	55	87	51	68	69	67	69	72	66
ABSENTEE	169	92	157	89	151	85	159	81	143	89	146	90	150	90
TOTAL	1643	1102	1782	992	1409	1111	1614	1000	1281	1200	1325	1200	1402	1155

GREENE

18 precincts

PRECINCT	U.S. REPRESENTATIVE		GOVERNOR		SECRETARY OF STATE		AUDITOR OF STATE		SECRETARY OF AGRICULTURE		TREASURER OF STATE		ATTORNEY GENERAL	
	LATHAM (Rep.)	MCQUIRE (Dem.)	BRANSTAD (Rep.)	CAMPBELL (Dem.)	PATE (Rep.)	PEDERSEN (Dem.)	JOHNSON (Rep.)	GRAY (Dem.)	CORY (Rep.)	COCHRAN (Dem.)	IRVIN (Rep.)	FITZGERALD (Dem.)	GUNDERSON (Rep.)	MILLER (Dem.)
BRISTOL	50	37	62	27	42	45	46	35	37	48	31	54	37	52
CEDAR	34	38	42	32	29	37	33	32	18	51	20	50	23	48
DAWSON	40	46	47	40	30	49	35	43	24	54	22	60	23	68
FRANKLIN	48	39	60	30	39	38	41	33	35	41	37	45	40	45
GRANT	59	41	50	46	46	56	53	40	41	53	31	64	37	31
GREENBRIER	40	22	41	22	33	24	43	15	26	34	27	31	33	29
HARDIN	39	35	54	24	37	34	40	34	36	36	31	40	38	36
HIGHLAND	110	137	132	112	92	129	120	106	69	150	74	154	72	167
JACKSON	53	64	61	53	36	68	58	50	41	66	31	75	35	78
JEFFERSON 1	464	365	469	369	404	371	439	276	343	407	324	463	349	457
JEFFERSON 2	351	360	391	335	284	386	377	287	241	404	213	438	231	449
JUNCTION	211	184	225	177	177	193	211	164	146	226	142	227	161	223
KENDRICK	54	31	63	25	35	40	46	23	32	48	35	45	27	57
KATON	91	92	118	78	67	100	90	76	49	132	62	118	65	114
SCRANTON	171	182	190	125	146	129	170	105	110	169	111	172	124	170
WASHINGTON	103	82	99	85	80	97	102	79	68	112	62	116	71	112
WILLOW	49	26	56	21	36	26	40	25	33	36	28	39	35	35
ABSENTEE	250	147	261	146	225	157	237	145	179	186	181	196	179	215
TOTAL	2200	1377	2422	1736	1804	1976	2241	1571	1521	2265	1462	2387	1600	2411

GRUNDY

8 precincts

PRECINCT	U.S. REPRESENTATIVE		GOVERNOR		SECRETARY OF STATE		AUDITOR OF STATE		SECRETARY OF AGRICULTURE		TREASURER OF STATE		ATTORNEY GENERAL	
	NUSSLE (Rep.)	NAGLE (Dem.)	BRANSTAD (Rep.)	CAMPBELL (Dem.)	PATE (Rep.)	PEDERSEN (Dem.)	JOHNSON (Rep.)	GRAY (Dem.)	CORY (Rep.)	COCHRAN (Dem.)	IRVIN (Rep.)	FITZGERALD (Dem.)	GUNDERSON (Rep.)	MILLER (Dem.)
PCT 1	394	296	424	231	381	217	411	184	323	281	325	276	352	276
PCT 2	142	80	164	64	147	61	163	54	120	91	127	80	126	86
PCT 3	435	132	454	125	408	109	428	93	371	160	365	159	390	154
PCT 4	187	47	182	54	172	35	171	36	144	64	150	54	157	61
PCT 5	479	280	503	262	446	287	471	214	397	289	400	284	425	297
PCT 6	553	280	594	249	539	222	534	211	457	293	450	308	480	305
PCT 7	595	301	636	284	580	238	612	209	504	316	503	326	538	334
ABSENTEE	360	129	354	131	358	107	372	98	333	139	330	141	338	139
TOTAL	3145	1475	3321	1400	3031	1226	3152	1094	2649	1633	2650	1623	2307	1654

GUTHRIE

19 precincts

PRECINCT	U.S. REPRESENTATIVE		GOVERNOR		SECRETARY OF STATE		AUDITOR OF STATE		SECRETARY OF AGRICULTURE		TREASURER OF STATE		ATTORNEY GENERAL	
	GANSKE (Rep.)	SMITH (Dem.)	BRANSTAD (Rep.)	CAMPBELL (Dem.)	PATE (Rep.)	PEDERSEN (Dem.)	JOHNSON (Rep.)	GRAY (Dem.)	CORY (Rep.)	COCHRAN (Dem.)	IRVIN (Rep.)	FITZGERALD (Dem.)	GUNDERSON (Rep.)	MILLER (Dem.)
BAKER	48	36	55	30	54	28	56	23	37	48	34	46	32	54
BEAR GROVE	49	22	56	17	43	24	50	19	38	33	37	32	38	35
BEAVER	129	102	143	97	132	94	152	83	110	108	107	119	114	119
CASS (PANORA & YALE)	428	312	443	292	375	324	467	247	390	370	315	287	299	432
DODGE	119	74	133	63	87	82	102	72	67	106	70	104	72	115
GRANT ADAIR	67	33	60	39	48	36	60	31	49	43	37	51	50	47
HIGHLAND	140	107	144	110	116	116	146	86	88	146	91	148	104	143
JACKSON	41	47	50	40	35	47	47	37	26	59	29	56	33	57
ORANGE	24	19	28	15	13	24	16	23	6	27	10	26	9	30
PENN	78	86	87	74	81	79	81	79	64	94	66	89	72	93
RICHLAND JAMAICA	60	87	59	88	45	96	60	86	38	103	32	111	83	110
RICHLAND YALE	54	59	55	57	48	51	58	47	35	67	31	70	43	69
SELEY	45	40	55	32	37	40	48	30	23	20	20	23	28	57
STUART	198	178	223	153	178	165	227	125	162	190	133	215	164	205
THOMPSON CASEY	134	88	129	93	106	87	119	81	85	114	84	111	90	120
UNION	46	22	51	20	40	25	46	20	31	37	31	31	30	37
VALLEY	415	288	461	265	377	278	453	208	288	368	261	393	278	425
VICTORY	129	77	122	79	101	91	124	70	92	87	87	110	83	117
ABSENTEE	330	180	345	178	301	176	336	154	252	223	274	212	263	243
TOTAL	2584	1857	2689	1742	2217	1865	2648	1621	1811	2291	1752	2372	1885	2508

14 precincts

HAMILTON

PRECINCT	U.S. REPRESENTATIVE		GOVERNOR		SECRETARY OF STATE		AUDITOR OF STATE		SECRETARY OF AGRICULTURE		TREASURER OF STATE		ATTORNEY GENERAL	
	LATHAM (Rep.)	MCCUIRE (Dem.)	BRANSTAD (Rep.)	CAMPBELL (Dem.)	PATE (Rep.)	PEDERSEN (Dem.)	JOHNSON (Rep.)	GRAY (Dem.)	CORY (Rep.)	COCHRAN (Dem.)	IRVIN (Rep.)	FITZGERALD (Dem.)	GUNDERSON (Rep.)	MILLER (Dem.)
BLAIRSBURG LIBERTY E.	147	74	164	59	127	81	162	54	105	107	112	98	114	109
CASS	106	48	86	69	77	65	93	51	51	86	66	74	67	88
CLEAR LAKE HAMILTON	195	155	213	135	179	144	225	112	140	197	138	191	160	190
ELLSWORTH SCOTT	196	126	181	131	179	122	214	93	154	150	142	158	163	151
FREEDOM FREMONT	167	71	107	65	97	67	117	48	71	102	76	90	81	96
INDEPENDENCE LIBERTY W.	105	107	132	105	136	111	161	94	100	156	104	146	109	154
LINCOLN	194	80	189	84	169	88	195	66	143	120	144	112	139	126
LYON	272	153	258	188	202	166	306	108	191	221	207	207	205	228
MARION WEBSTER	225	202	242	187	202	204	254	163	157	256	162	247	181	240
ROSE GROVE WILLIAMS	170	100	174	102	157	99	185	76	119	145	119	137	135	135
WEBSTER CITY 1	487	409	507	402	419	415	573	278	327	522	334	489	366	521
WEBSTER CITY 2	454	405	472	407	399	389	529	293	314	518	311	488	357	497
WEBSTER CITY 3	294	322	275	340	219	351	304	287	202	377	186	363	212	389
ABSENTEE	514	411	491	432	475	408	539	351	364	535	396	492	407	506
TOTAL	3517	2668	3511	2701	3077	2710	3857	2074	2446	3492	2497	3312	2696	3480

11 precincts

HANCOCK

PRECINCT	U.S. REPRESENTATIVE		GOVERNOR		SECRETARY OF STATE		AUDITOR OF STATE		SECRETARY OF AGRICULTURE		TREASURER OF STATE		ATTORNEY GENERAL	
	LATHAM (Rep.)	MCCUIRE (Dem.)	BRANSTAD (Rep.)	CAMPBELL (Dem.)	PATE (Rep.)	PEDERSEN (Dem.)	JOHNSON (Rep.)	GRAY (Dem.)	CORY (Rep.)	COCHRAN (Dem.)	IRVIN (Rep.)	FITZGERALD (Dem.)	GUNDERSON (Rep.)	MILLER (Dem.)
AMSTERDAM TWIN LAKE	259	126	246	143	212	143	247	117	150	203	160	190	167	207
AVERY	81	52	57	74	67	57	78	47	51	69	53	65	56	71
BINGHAM	131	93	128	64	107	68	123	60	71	101	83	90	82	101
BOONE MAGOR CORWITH	134	62	182	102	137	120	164	104	90	162	108	154	111	137
CONCORD	806	312	718	419	620	394	744	293	435	597	466	548	439	620
CRYSTAL	132	63	114	82	96	85	101	71	71	103	72	112	68	127
ELL LIBERTY	254	104	215	135	184	125	225	99	131	183	156	159	147	185
ELLINGTON MADISON	282	122	272	130	220	166	263	128	158	213	176	209	176	220
FOREST CITY														
GARFIELD	101	41	97	47	72	55	81	48	38	101	40	90	47	89
ORTHEL BRITT BRIN	684	247	636	305	560	301	606	266	422	441	460	411	475	430
ABSENTEE	327	148	321	163	282	166	316	135	223	219	258	187	245	217
TOTAL	3241	1370	2996	1670	2957	1680	2948	1378	1840	2392	2022	2215	2033	2424

PRECINCT	U.S. REPRESENTATIVE		GOVERNOR		SECRETARY OF STATE		AUDITOR OF STATE		SECRETARY OF AGRICULTURE		TREASURER OF STATE		ATTORNEY GENERAL	
	LATHAM (Rep.)	MCGUIRE (Dem.)	BRANSTAD (Rep.)	CAMPBELL (Dem.)	PATE (Rep.)	PEDERSEN (Dem.)	JOHNSON (Rep.)	GRAY (Dem.)	CORY (Rep.)	COCHRAN (Dem.)	IRVIN (Rep.)	FITZGERALD (Dem.)	GUNDERSON (Rep.)	MILLER (Dem.)
ALDEN BUCKEYE	292	272	304	250	236	280	276	287	176	346	165	363	217	385
CLAY	181	81	189	87	178	83	188	72	125	126	128	125	143	129
CONCORD SHERMAN	265	179	280	180	240	198	290	155	190	245	194	252	215	241
ELDORA	641	469	674	469	599	453	712	358	451	578	465	590	704	433
ELLIS JACKSON	108	104	127	92	112	96	122	75	72	134	82	120	93	124
ETNA	408	221	418	221	394	292	442	159	284	310	298	302	340	290
GRANT TIPTON	345	207	360	190	304	201	358	160	218	299	212	305	261	286
HARDIN	189	148	181	155	153	151	183	129	113	204	113	204	130	201
IOWA FALLS 1	316	316	336	289	287	308	345	269	199	380	217	367	250	382
IOWA FALLS 2	566	377	586	371	522	369	634	277	419	470	408	490	466	483
PLEASANT PROVIDENCE	194	106	197	108	167	94	192	77	121	153	135	140	178	119
UNION WHITTEN	242	136	240	132	208	187	241	115	168	192	145	211	201	188
ASSENTEE	541	367	540	372	531	329	562	315	409	447	422	451	484	451
TOTAL	4288	2983	4432	2916	3981	2891	4545	2418	2930	3884	2984	3920	3682	3637

PRECINCT	U.S. REPRESENTATIVE		GOVERNOR		SECRETARY OF STATE		AUDITOR OF STATE		SECRETARY OF AGRICULTURE		TREASURER OF STATE		ATTORNEY GENERAL	
	GANSKE (Rep.)	SMITH (Dem.)	BRANSTAD (Rep.)	CAMPBELL (Dem.)	PATE (Rep.)	PEDERSEN (Dem.)	JOHNSON (Rep.)	GRAY (Dem.)	CORY (Rep.)	COCHRAN (Dem.)	IRVIN (Rep.)	FITZGERALD (Dem.)	GUNDERSON (Rep.)	MILLER (Dem.)
ALLEN	41	19	50	14	37	23	40	21	31	28	37	22	36	24
BOYER	78	43	95	33	70	40	85	25	64	47	70	43	70	42
CALHOUN	53	28	60	25	51	27	54	25	42	29	48	29	44	31
CASS	45	40	62	23	41	34	28	30	36	43	43	31	46	34
CINCINNATI	33	21	40	18	25	20	28	18	21	20	23	21	24	20
CLAY	25	11	27	10	22	10	27	9	21	13	20	15	23	12
DOUGLAS	48	36	54	34	44	36	44	37	35	44	39	42	37	44
DUNLAP	159	171	212	140	137	191	167	158	123	184	125	198	144	187
HARRISON	40	61	45	45	36	60	47	51	88	61	29	82	38	58
JACKSON	119	68	154	53	112	111	122	76	102	79	109	81	106	86
JEFFERSON	112	52	126	46	99	58	111	49	88	67	84	71	91	64
LAGRANGE	58	49	73	41	54	55	70	43	48	52	50	56	53	54
LINCOLN	48	19	53	15	47	14	47	13	43	18	42	17	47	15
LITTLE SIOUX	48	73	74	58	49	70	58	65	47	70	47	65	54	69
LOGAN	302	194	365	178	262	210	303	182	285	213	242	222	256	219
MAGNOLIA	157	74	181	60	128	176	151	62	118	86	128	78	137	79
MISSOURI VALLEY 1	193	161	220	145	171	165	201	146	164	155	162	177	169	178
MISSOURI VALLEY 2	160	123	190	109	140	137	174	114	131	133	140	143	145	144
MISSOURI VALLEY 3	93	79	103	71	75	97	86	89	65	88	65	100	73	99
MORGAN	110	69	123	70	99	73	102	74	93	74	92	79	91	86
RAGLAN	49	28	55	27	45	34	47	33	37	34	39	37	42	35

478 HARRISON (cont.) 27 precincts

PRECINCT	U.S. REPRESENTATIVE		GOVERNOR		SECRETARY OF STATE		AUDITOR OF STATE		SECRETARY OF AGRICULTURE		TREASURER OF STATE		ATTORNEY GENERAL	
	GANSKE (Rep.)	SMITH (Dem.)	BRANSTAD (Rep.)	CAMPBELL (Dem.)	PATE (Rep.)	FEDERSEN (Dem.)	JOHANSON (Rep.)	GRAY (Dem.)	CORY (Rep.)	COCHRAN (Dem.)	IRVIN (Rep.)	FITZGERALD (Dem.)	GUNDERSON (Rep.)	MILLER (Dem.)
ST JOHN	179	121	215	96	157	126	191	100	153	120	168	125	147	141
TAYLOR	103	89	134	70	89	94	107	74	75	93	82	95	83	101
UNION	52	36	65	28	45	36	54	33	39	46	44	39	50	36
WASHINGTON	139	100	142	89	108	111	134	88	91	121	106	111	110	110
WOODBINE	386	177	371	171	298	208	239	187	263	214	300	202	298	201
ABSENTEE	286	170	302	155	248	176	265	163	222	184	234	182	244	183
TOTAL	3026	2112	3607	1827	2686	2258	3103	1962	2420	2316	2559	2342	2658	2352

HENRY 20 precincts

PRECINCT	U.S. REPRESENTATIVE		GOVERNOR		SECRETARY OF STATE		AUDITOR OF STATE		SECRETARY OF AGRICULTURE		TREASURER OF STATE		ATTORNEY GENERAL	
	LIGHTFOOT (Rep.)	BAXTER (Dem.)	BRANSTAD (Rep.)	CAMPBELL (Dem.)	PATE (Rep.)	FEDERSEN (Dem.)	JOHANSON (Rep.)	GRAY (Dem.)	CORY (Rep.)	COCHRAN (Dem.)	IRVIN (Rep.)	FITZGERALD (Dem.)	GUNDERSON (Rep.)	MILLER (Dem.)
BALTIMORE	110	76	108	74	92	87	104	77	83	88	80	97	83	94
CANAAN	77	71	104	43	77	63	94	49	62	74	58	73	62	83
CENTER	186	101	207	78	179	97	191	84	151	107	146	123	157	120
HILLSBORO	37	29	46	23	26	31	34	23	25	42	25	42	27	41
JACKSON	97	46	85	40	68	49	79	42	51	63	58	58	68	52
JEFFERSON	257	121	277	108	222	135	246	117	195	154	183	170	190	178
MARION	84	41	92	35	77	45	96	29	74	47	69	49	71	52
MT PLEASANT 1	354	258	378	248	324	275	394	209	298	278	286	283	306	295
MT PLEASANT 2	276	193	384	184	255	192	302	149	220	206	206	233	231	216
MT PLEASANT 3	309	228	315	227	279	242	320	197	241	257	231	280	261	264
MT PLEASANT 4	272	142	277	157	263	150	307	108	224	165	230	164	239	166
NEW LONDON CITY	273	253	294	247	238	279	298	235	224	289	220	285	233	280
NEW LONDON TWP	102	68	113	55	93	69	114	92	92	65	94	63	92	70
ROME	20	26	21	25	18	21	24	23	14	29	17	28	15	31
SALEM	124	92	132	86	110	90	128	78	106	99	106	94	100	102
SCOTT	247	159	274	144	238	164	291	114	221	163	217	178	214	191
TIPPECANOE	116	69	116	69	109	78	130	66	86	87	97	81	96	85
TRENTON	88	45	88	46	82	32	86	35	54	60	70	48	56	56
WAYNE	178	86	194	70	192	65	206	54	153	105	153	98	155	107
ABSENTEE	660	416	641	428	601	442	706	346	575	437	575	461	562	482
TOTAL	8847	2519	4045	2387	3543	2617	4139	2089	3158	2795	3111	2939	3225	2975

HOWARD

18 precincts

PRECINCT	U.S. REPRESENTATIVE		GOVERNOR		SECRETARY OF STATE		AUDITOR OF STATE		SECRETARY OF AGRICULTURE		TREASURER OF STATE		ATTORNEY GENERAL	
	NUSSLE (Rep.)	MAGLE (Dem.)	BRANSTAD (Rep.)	CAMPBELL (Dem.)	PATE (Rep.)	PEDERSEN (Dem.)	JOHNSON (Rep.)	GRAY (Dem.)	CORY (Rep.)	COCHRAN (Dem.)	IRVIN (Rep.)	FITZGERALD (Dem.)	GUNDERSON (Rep.)	MILLER (Dem.)
AFTON PCT	132	137	160	101	117	129	134	116	92	156	86	163	105	156
ALBION	64	34	64	81	52	35	54	35	49	43	51	40	60	42
CHESTER	32	47	58	41	42	43	52	41	38	53	39	53	45	50
CRESCO 1A	99	81	106	65	85	78	99	71	67	88	64	86	80	92
CRESCO 1B VERNON SPRINGS	188	187	212	154	186	162	197	144	134	191	120	207	182	216
CRESCO 2	252	225	266	191	245	202	280	161	213	230	204	236	282	226
CRESCO 3	231	239	256	205	204	227	242	191	158	269	154	278	191	264
FOREST CITY TWP	135	111	142	96	107	115	133	88	103	123	88	189	108	129
HOWARD	137	116	162	84	100	110	111	103	71	146	88	184	88	141
HOWARD CENTER	66	61	72	52	54	62	65	53	40	40	77	73	45	74
JAMESTOWN	52	25	59	18	47	29	57	21	40	31	47	24	45	27
NEW OREGON	157	178	200	124	145	162	158	155	90	206	83	222	111	203
OAK DALE	43	22	41	23	29	30	28	32	22	37	27	33	29	82
PARIS 1	25	22	28	16	21	22	26	21	14	29	15	27	18	28
PARIS 2	45	62	62	42	31	59	39	52	27	66	17	82	36	66
RICEVILLE	77	26	67	33	52	42	60	38	42	54	38	54	55	44
SARATOGA	65	44	71	35	56	45	62	44	41	58	48	52	53	51
ABSENTEE	186	167	203	143	190	146	194	144	139	169	165	163	165	169
TOTAL	2006	1784	2249	1454	1743	1708	1991	1510	1400	2026	1374	2074	1586	2010

HUMBOLDT

18 precincts

PRECINCT	U.S. REPRESENTATIVE		GOVERNOR		SECRETARY OF STATE		AUDITOR OF STATE		SECRETARY OF AGRICULTURE		TREASURER OF STATE		ATTORNEY GENERAL	
	LATHAM (Rep.)	MCUIRE (Dem.)	BRANSTAD (Rep.)	CAMPBELL (Dem.)	PATE (Rep.)	PEDERSEN (Dem.)	JOHNSON (Rep.)	GRAY (Dem.)	CORY (Rep.)	COCHRAN (Dem.)	IRVIN (Rep.)	FITZGERALD (Dem.)	GUNDERSON (Rep.)	MILLER (Dem.)
AVERY	48	56	62	41	47	49	54	40	32	66	31	65	30	70
BEAVER	72	47	78	44	64	44	75	38	37	80	47	64	47	73
CORINTH	104	40	106	39	102	44	118	26	67	79	74	71	82	67
DAKOTA CITY	152	98	150	102	136	93	160	74	63	162	81	148	95	160
DELANA 4	120	100	144	73	106	87	135	68	71	134	80	113	94	123
GILMORE CITY	48	49	57	49	45	47	60	35	33	66	33	60	41	58
GROVE 3	48	20	48	22	33	25	47	17	21	43	22	38	25	45
HUMBOLDT TOWNSHIP	148	93	164	79	127	91	126	96	73	153	96	127	85	148
HUMBOLDT WARD 1	368	179	369	190	335	176	412	110	209	322	243	270	251	294
HUMBOLDT WARD 2	303	217	298	216	298	184	343	151	185	322	220	263	200	320
HUMBOLDT WARD 3	304	210	316	214	296	196	359	141	184	316	211	279	218	295
LAKE	92	51	99	46	86	46	94	36	55	82	63	68	60	82
NORWAY 5	58	46	62	46	56	41	61	42	25	80	42	58	37	68
RUTLAND	169	96	164	96	121	98	169	61	87	151	87	131	94	149
VERNON	127	67	140	59	128	52	137	47	73	109	95	82	94	100

HUMBOLDT (cont.)

18 precincts

PRECINCT	U.S. REPRESENTATIVE		GOVERNOR		SECRETARY OF STATE		AUDITOR OF STATE		SECRETARY OF AGRICULTURE		TREASURER OF STATE		ATTORNEY GENERAL	
	LATHAM (Rep.)	MCCUIRE (Dem.)	BRANSTAD (Rep.)	CAMPBELL (Dem.)	PATE (Rep.)	FEDERSEN (Dem.)	JOHNSON (Rep.)	GRAY (Dem.)	CORY (Rep.)	COCHRAN (Dem.)	IRVIN (Rep.)	FITZGERALD (Dem.)	GUNDERSON (Rep.)	MILLER (Dem.)
WACOUSTA	52	28	65	18	51	24	49	28	32	48	31	48	37	44
WEAVER	47	35	53	24	37	36	46	26	26	49	32	44	32	47
ABSENTEE	285	133	287	132	278	112	299	98	198	205	235	154	222	182
TOTAL	2536	1565	2671	1490	2846	1444	2744	1134	1471	2467	1728	2083	1744	2316

IDA

11 precincts

PRECINCT	U.S. REPRESENTATIVE		GOVERNOR		SECRETARY OF STATE		AUDITOR OF STATE		SECRETARY OF AGRICULTURE		TREASURER OF STATE		ATTORNEY GENERAL	
	LATHAM (Rep.)	MCGUIRE (Dem.)	BRANSTAD (Rep.)	CAMPBELL (Dem.)	PATE (Rep.)	FEDERSEN (Dem.)	JOHNSON (Rep.)	GRAY (Dem.)	CORY (Rep.)	COCHRAN (Dem.)	IRVIN (Rep.)	FITZGERALD (Dem.)	GUNDERSON (Rep.)	MILLER (Dem.)
01 IDA GROVE 1	151	111	179	105	141	77	167	60	132	94	127	92	122	119
02 IDA GROVE 2	173	111	203	98	149	88	168	72	144	103	142	103	139	126
03 IDA GROVE 3	94	98	102	100	77	78	90	72	75	78	70	86	74	95
04 GORWIN LOGAN EAST	87	49	93	43	71	34	78	25	70	37	72	37	75	46
05 GALVA SILVER CREEK	171	112	191	88	136	84	153	68	120	120	129	104	126	127
06 GRIGGS DOUGLAS	316	339	413	257	287	232	318	200	262	280	269	260	248	336
07 BATTLE LOGAN WEST	78	61	87	54	65	51	74	42	64	62	63	51	61	69
08 MAPLE	153	138	161	141	121	119	150	93	115	140	109	137	108	136
09 GARFIELD GRANT	66	38	76	31	55	40	88	29	48	52	56	41	49	51
10 BLAINE HAYES	145	80	165	72	127	65	137	61	111	92	117	82	110	102
ABSENTEE	134	100	140	95	133	81	144	72	133	87	120	96	114	107
TOTAL	1568	1237	1810	1084	1362	949	1547	794	1274	1145	1274	1089	1236	1324

IOWA

20 precincts

PRECINCT	U.S. REPRESENTATIVE		GOVERNOR		SECRETARY OF STATE		AUDITOR OF STATE		SECRETARY OF AGRICULTURE		TREASURER OF STATE		ATTORNEY GENERAL	
	NUSSLE (Rep.)	NAGLE (Dem.)	BRANSTAD (Rep.)	CAMPBELL (Dem.)	PATE (Rep.)	FEDERSEN (Dem.)	JOHNSON (Rep.)	GRAY (Dem.)	CORY (Rep.)	COCHRAN (Dem.)	IRVIN (Rep.)	FITZGERALD (Dem.)	GUNDERSON (Rep.)	MILLER (Dem.)
DAYTON	77	28	77	24	68	25	66	31	53	44	57	38	58	40
ENGLISH 1	68	67	70	65	56	62	70	51	43	43	42	75	56	65
ENGLISH 2	218	173	225	166	194	180	200	174	137	227	155	209	185	201
FITZMORE	79	89	79	89	63	100	71	92	27	112	89	114	56	106
GREENE	88	76	87	75	68	70	80	60	49	103	54	80	65	87

PRECINCT	U.S. REPRESENTATIVE		GOVERNOR		SECRETARY OF STATE		AUDITOR OF STATE		SECRETARY OF AGRICULTURE		TREASURER OF STATE		ATTORNEY GENERAL	
	NUSSLE (Rep.)	NAGLE (Dem.)	BRANSTAD (Rep.)	CAMPBELL (Dem.)	PATE (Rep.)	PEDERSEN (Dem.)	JOHNSON (Rep.)	GRAY (Dem.)	CORY (Rep.)	COCHRAN (Dem.)	IRVIN (Rep.)	FITZGERALD (Dem.)	CUNDESSON (Rep.)	MILLER (Dem.)
HARTFORD 1	95	43	89	46	64	57	76	44	85	47	72	56	72	
HARTFORD 2	208	146	241	115	184	137	192	123	119	149	178	168	181	
HILTON	162	179	51	61	141	62	170	40	108	111	85	140	73	
KONEY CREEK	66	46	87	23	63	39	67	36	37	45	57	60	48	
IOWA	145	64	182	50	130	56	139	54	82	107	78	118	91	
LENOX	357	213	382	221	281	228	303	199	192	226	271	255	278	
LINCOLN	63	28	65	24	57	27	50	54	41	46	40	45	40	
MARENGO	556	364	674	367	449	394	519	355	324	353	482	413	478	
PILOT	77	40	71	44	60	47	74	35	40	72	51	50	61	
SUMNER	73	40	87	32	65	37	64	31	35	46	50	47	57	
TROY	111	62	108	61	98	58	112	50	68	78	77	96	69	
WASHINGTON	114	77	118	74	94	83	112	65	69	72	97	93	84	
WILLIAMSBURG	476	326	533	275	435	323	490	288	311	347	465	390	386	
YORK	73	31	81	25	69	27	66	28	47	54	36	61	39	
ABSENTEE	288	189	285	189	274	163	301	147	206	228	211	252	214	
TOTAL	3394	2169	3590	2006	2913	2195	3222	1917	2034	2302	2704	2662	2670	

JACKSON

PRECINCT	U.S. REPRESENTATIVE		GOVERNOR		SECRETARY OF STATE		AUDITOR OF STATE		SECRETARY OF AGRICULTURE		TREASURER OF STATE		ATTORNEY GENERAL	
	NUSSLE (Rep.)	NAGLE (Dem.)	BRANSTAD (Rep.)	CAMPBELL (Dem.)	PATE (Rep.)	PEDERSEN (Dem.)	JOHNSON (Rep.)	GRAY (Dem.)	CORY (Rep.)	COCHRAN (Dem.)	IRVIN (Rep.)	FITZGERALD (Dem.)	GUNDERSON (Rep.)	MILLER (Dem.)
PCT 1	516	442	544	457	332	419	385	359	286	459	298	466	332	496
PCT 2	130	102	138	106	99	99	108	91	86	113	93	108	99	113
PCT 3	174	151	186	144	103	154	113	143	90	90	176	168	112	177
PCT 4	162	131	169	127	90	142	86	144	71	180	67	170	80	174
PCT 5	133	120	143	112	85	129	101	105	79	142	70	142	93	132
PCT 6	228	112	231	130	150	109	165	92	141	136	139	121	151	130
PCT 7	299	177	287	220	198	185	218	163	189	210	179	211	199	212
PCT 8	141	116	169	112	81	109	103	93	72	154	73	112	81	136
PCT 9	319	181	378	171	258	172	275	150	209	235	222	219	243	218
PCT 10	129	90	134	113	98	82	106	76	82	102	97	90	88	99
PCT 11	120	89	131	125	103	113	116	102	96	122	99	100	96	108
PCT 12	159	105	168	111	111	102	121	84	97	106	101	109	102	126
PCT 13	146	102	156	111	111	108	119	95	94	124	102	119	113	111
PCT 14	148	106	166	122	111	108	143	95	117	163	124	157	125	163
PCT 15	194	133	195	146	133	144	143	116	133	186	194	157	126	230
PCT 16	305	203	328	215	224	186	246	161	198	228	194	219	210	230
ABSENTEE	368	229	366	260	298	258	353	202	266	294	276	280	287	291
TOTAL	3671	2589	3833	2760	2576	2616	2871	2273	2277	3043	2313	2909	2524	3037

PRECINCT	U.S. REPRESENTATIVE		GOVERNOR		SECRETARY OF STATE		AUDITOR OF STATE		SECRETARY OF AGRICULTURE		TREASURER OF STATE		ATTORNEY GENERAL	
	LIGHTFOOT (Rep.)	BAKTER (Dem.)	BRANSTAD (Rep.)	CAMPBELL (Dem.)	PATE (Rep.)	PEDERSEN (Dem.)	JOHNSON (Rep.)	GRAY (Dem.)	CORY (Rep.)	COCHRAN (Dem.)	IRVIN (Rep.)	FITZGERALD (Dem.)	GUNDERSON (Rep.)	MILLER (Dem.)
BUENA VISTA	163	78	167	77	139	91	149	86	95	125	98	131	108	131
CLEAR CREEK	73	60	84	52	74	60	77	58	65	65	58	72	61	75
COLFAX 1	91	88	88	87	75	98	97	80	59	108	52	125	67	107
COLFAX 2	114	155	104	169	96	168	127	141	77	180	80	182	85	180
COLFAX 3	106	135	83	158	68	163	96	142	62	158	57	174	69	175
DPS MOINES	428	236	438	241	330	303	430	225	288	350	253	397	285	374
ELK CREEK	132	46	135	44	113	56	126	46	78	89	86	79	90	83
FAIRVIEW	446	360	451	364	371	423	462	347	272	505	296	504	314	503
HICKORY GROVE	71	48	62	56	65	51	68	52	49	68	40	77	51	70
INDEPENDENCE	285	294	278	301	209	348	280	291	138	357	156	406	185	380
KELLOGG	219	194	215	204	176	234	218	196	131	264	114	288	132	286
LYNN GROVE LYNNVILLE	187	46	195	44	168	65	161	63	116	190	119	104	117	113
LYNN GROVE SULLY	505	53	513	52	436	85	423	85	330	190	337	179	375	168
MALAKA	71	45	80	39	58	52	77	40	44	62	61	76	61	61
MARIPOSA	68	22	66	28	46	46	55	38	27	68	31	60	35	60
MOUND PRAIRIE	108	77	118	65	103	75	112	66	85	95	86	98	77	105
NEWTON TOWNSHIP	340	265	332	255	282	296	339	242	232	323	228	337	247	347
NEWTON W1 P1	276	329	318	318	228	365	300	304	174	385	182	400	200	406
NEWTON W1 P2	271	283	265	293	224	323	290	268	178	344	185	363	199	360
NEWTON W2 P1	207	266	212	252	162	293	217	249	133	302	129	323	141	323
NEWTON W2 P2	470	325	467	330	365	389	475	293	302	424	312	452	317	465
NEWTON W3 P1	396	355	385	372	319	419	418	333	351	439	285	465	275	481
NEWTON W3 P2	278	331	270	334	228	366	268	387	169	393	177	414	180	435
NEWTON W4 P1	587	295	582	294	524	322	609	248	449	378	470	376	442	426
NEWTON W4 P2	261	260	257	256	217	284	286	229	166	312	181	315	182	324
PALO ALTO	212	147	223	144	167	174	201	142	117	214	139	205	140	214
POWESHIEK	174	198	184	196	120	240	166	201	115	297	101	261	129	247
RICHLAND	135	21	135	21	108	34	182	83	84	64	82	66	95	60
ROCK CREEK	188	109	182	118	155	134	182	110	124	153	132	155	140	153
SHERMAN	103	66	95	74	81	80	100	68	61	98	62	101	69	99
WASHINGTON	119	114	114	119	82	140	134	97	66	152	67	162	70	164
WASSENTEE	922	822	953	807	864	854	954	775	724	961	748	954	750	966
TOTAL	8006	6124	8021	6175	6643	7031	8015	5885	5262	7971	5353	8301	5678	8370

PRECINCT	U.S. REPRESENTATIVE		GOVERNOR		SECRETARY OF STATE		AUDITOR OF STATE		SECRETARY OF AGRICULTURE		TREASURER OF STATE		ATTORNEY GENERAL	
	LIGHTFOOT (Rep.)	BAKTER (Dem.)	BRANSTAD (Rep.)	CAMPBELL (Dem.)	PATE (Rep.)	PEDERSEN (Dem.)	JOHNSON (Rep.)	GRAY (Dem.)	CORY (Rep.)	COCHRAN (Dem.)	IRVIN (Rep.)	FITZGERALD (Dem.)	GUNDERSON (Rep.)	MILLER (Dem.)
BLACKHAWK POLK	197	70	218	51	183	66	192	61	113	136	157	91	154	107
BUCHANAN CEDAR	217	139	225	110	178	137	213	131	142	166	160	155	166	167

PRECINCT	U.S. REPRESENTATIVE		GOVERNOR		SECRETARY OF STATE		AUDITOR OF STATE		SECRETARY OF AGRICULTURE		TREASURER OF STATE		ATTORNEY GENERAL	
	LIGHTFOOT (Rep.)	BAXTER (Dem.)	BRANSTAD (Rep.)	CAMPBELL (Dem.)	PATE (Rep.)	PEDERSEN (Dem.)	JOHNSON (Rep.)	GRAY (Dem.)	CORY (Rep.)	COCHRAN (Dem.)	IRVIN (Rep.)	FITZGERALD (Dem.)	GUNDERSON (Rep.)	MILLER (Dem.)
CENTER	168	86	168	67	151	68	161	74	108	107	125	96	127	98
DES MOINES LIBERTY	225	84	235	78	175	112	208	98	129	162	161	136	145	148
FAIRFIELD 1	439	264	440	191	392	175	489	169	296	276	334	235	332	233
FAIRFIELD 2	84	306	61	78	41	45	103	148	38	42	41	49	34	50
FAIRFIELD 3	235	208	219	163	175	171	226	187	132	193	157	181	165	180
FAIRFIELD 4	249	282	289	154	205	150	281	174	161	172	178	173	176	175
FAIRFIELD 5	397	255	404	189	326	224	406	211	230	293	272	283	282	266
FAIRFIELD 6	186	38	194	82	143	123	169	106	105	157	127	140	136	136
LOCKRIDGE ROUND PRAIRIE														
LOCUST GROVE	172	69	168	74	150	83	161	77	108	121	135	101	117	114
WALNUT PENN	171	85	181	66	133	106	153	94	96	139	108	125	122	119
ABSENTEE	354	160	354	124	327	127	360	126	277	154	308	142	297	149
TOTAL	3094	2065	3096	1422	2579	1587	3122	1651	1934	2118	2263	1906	2243	1926

JOHNSON

PRECINCT	U.S. REPRESENTATIVE		GOVERNOR		SECRETARY OF STATE		AUDITOR OF STATE		SECRETARY OF AGRICULTURE		TREASURER OF STATE		ATTORNEY GENERAL	
	LEACH (Rep.)	WENKAUF (Dem.)	BRANSTAD (Rep.)	CAMPBELL (Dem.)	PATE (Rep.)	PEDERSEN (Dem.)	JOHNSON (Rep.)	GRAY (Dem.)	CORY (Rep.)	COCHRAN (Dem.)	IRVIN (Rep.)	FITZGERALD (Dem.)	GUNDERSON (Rep.)	MILLER (Dem.)
BIG GROVE TWP	475	398	409	486	354	477	412	439	237	537	272	545	334	537
CEDAR	71	121	77	115	55	127	63	124	27	154	32	146	55	136
CLEAR CREEK	120	99	100	137	74	137	94	122	56	152	64	143	77	144
CORALVILLE 1	362	360	277	470	262	431	310	386	212	437	221	453	268	462
CORALVILLE 2	524	367	382	530	384	506	417	284	284	517	319	497	364	511
CORALVILLE 3	110	146	83	178	84	163	103	154	64	174	68	172	80	182
CORALVILLE 4	585	461	458	606	426	561	494	326	386	590	385	568	411	614
FREMONT	232	197	233	217	178	230	200	219	151	251	135	262	193	244
GRAHAM	101	80	89	94	61	112	78	103	39	136	47	117	65	130
HARDIN	84	86	96	80	60	91	83	85	48	116	44	99	71	98
IOWA CITY 1	281	259	203	354	198	300	238	283	179	302	196	295	203	328
IOWA CITY 2	221	174	164	224	140	237	165	208	127	217	187	213	154	233
IOWA CITY 3	97	86	62	120	68	113	63	103	52	97	60	98	65	107
IOWA CITY 4	451	324	275	519	263	484	361	380	230	459	287	452	279	485
IOWA CITY 5	89	86	75	109	59	103	71	98	56	98	59	93	60	108
IOWA CITY 6 E LUCAS N	153	188	108	240	99	227	124	209	82	212	99	210	101	101
IOWA CITY 7	90	101	71	125	70	118	80	108	69	98	65	109	71	116
IOWA CITY 8	255	222	209	278	187	277	217	246	149	239	178	272	189	280
IOWA CITY 9	598	406	435	584	396	546	463	488	328	559	363	535	388	592
IOWA CITY 10	174	184	122	253	101	249	127	237	88	236	102	239	113	236
IOWA CITY 11	155	176	99	240	100	216	128	200	92	203	100	203	107	214
IOWA CITY 12	400	315	304	430	277	416	336	369	223	417	246	406	307	410

52 precincts

JOHNSON (cont.)

PRECINCT	U.S. REPRESENTATIVE		GOVERNOR	SECRETARY OF STATE		AUDITOR OF STATE		SECRETARY OF AGRICULTURE		TREASURER OF STATE		ATTORNEY GENERAL		
	LEACH (Rep.)	WENKAUF (Dem.)		BRANSTAD (Rep.)	CAMPBELL (Dem.)	PATE (Rep.)	PEDESEN (Dem.)	JOHNSON (Rep.)	GRAY (Dem.)	CORY (Rep.)	COCHRAN (Dem.)	IRVIN (Rep.)	FITZGERALD (Dem.)	GUNDERSON (Rep.)
IOWA CITY 13	314	279	232	380	226	355	252	332	188	349	192	361	231	363
IOWA CITY 14	328	305	232	418	204	396	268	340	149	415	176	397	205	417
IOWA CITY 15	334	255	253	364	216	346	286	281	161	363	198	346	235	349
IOWA CITY 16	0	0	0	0	0	0	0	0	0	0	0	0	0	0
IOWA CITY 17	384	258	304	387	259	350	323	292	204	389	218	374	271	367
IOWA CITY 18	391	305	178	395	160	383	213	342	132	361	149	363	172	378
IOWA CITY 19	196	346	130	424	111	414	156	381	93	383	110	384	121	412
IOWA CITY 20	158	158	63	197	55	176	63	173	46	155	55	156	64	171
IOWA CITY 21	105	207	64	259	60	251	74	247	48	231	59	231	64	247
IOWA CITY 22	182	306	108	371	94	342	115	332	73	324	86	333	97	364
IOWA CITY 23	279	294	202	386	164	383	220	332	139	378	187	379	182	379
IOWA CITY 24	617	470	449	663	398	637	487	551	313	663	334	669	398	665
IOWA CITY 25	386	375	269	512	248	483	318	423	195	490	227	483	249	501
IOWA CITY 26	553	417	386	602	334	580	439	487	264	619	302	586	355	607
JEFFERSON	511	424	496	459	463	451	481	431	346	580	364	513	460	467
LIBERTY	159	177	130	215	109	214	120	197	83	230	90	219	125	205
LINCOLN	80	23	45	34	32	37	40	33	26	46	32	35	35	38
MADISON	102	60	92	70	85	67	90	63	54	95	70	73	75	80
MONROE	79	76	82	68	65	82	76	75	43	102	60	81	73	73
NEWPORT	345	224	252	326	221	319	261	277	155	364	181	341	224	325
NORTH LIBERTY	490	451	380	563	369	527	428	477	279	562	322	540	366	550
OXFORD	298	214	219	246	155	250	135	235	109	299	121	232	165	269
PENN.	517	333	379	483	350	463	418	395	303	477	332	458	347	484
PLEASANT VALLEY-E	96	83	94	91	59	98	72	96	45	121	49	112	53	117
LUCAS														
SCOTT	244	237	217	271	190	269	221	249	156	286	149	297	179	297
SEARON	130	46	110	78	90	75	112	59	78	97	85	82	97	80
UNION	113	92	101	115	71	120	99	99	41	155	56	133	66	138
UNIVERSITY HEIGHTS	205	167	153	230	144	207	163	186	106	223	130	209	128	230
WASHINGTON	142	48	137	68	112	68	122	64	92	86	102	79	106	88
WEST LUCAS	87	39	71	102	65	103	81	85	48	107	54	105	66	104
ABSENTEE	4028	3909	2938	5084	2788	4883	3341	4339	2367	4868	2611	4317	2749	5022
TOTAL	17148	15379	13093	20180	11738	19899	14141	17381	9465	20079	10636	19566	11908	20171

19 precincts

JONES

PRECINCT	U.S. REPRESENTATIVE		GOVERNOR	SECRETARY OF STATE		AUDITOR OF STATE		SECRETARY OF AGRICULTURE		TREASURER OF STATE		ATTORNEY GENERAL		
	LEACH (Rep.)	WENKAUF (Dem.)		BRANSTAD (Rep.)	CAMPBELL (Dem.)	PATE (Rep.)	PEDESEN (Dem.)	JOHNSON (Rep.)	GRAY (Dem.)	CORY (Rep.)	COCHRAN (Dem.)	IRVIN (Rep.)	FITZGERALD (Dem.)	GUNDERSON (Rep.)
ANAMOSA 1-CASS	369	249	238	276	309	390	336	269	330	360	231	369	284	341
ANAMOSA 2-FAIRVIEW	234	171	244	159	231	178	280	162	188	212	176	231	216	209

19 precincts

JONES (cont.)

PRECINCT	U.S. REPRESENTATIVE		GOVERNOR		SECRETARY OF STATE		AUDITOR OF STATE		SECRETARY OF AGRICULTURE		TREASURER OF STATE		ATTORNEY GENERAL	
	LEACH (Rep.)	WENKAUF (Dem.)	BRANSTAD (Rep.)	CAMPBELL (Dem.)	PATE (Rep.)	PEPERSEN (Dem.)	JOHNSON (Rep.)	GRAY (Dem.)	CORY (Rep.)	COCHRAN (Dem.)	IRVIN (Rep.)	FITZGERALD (Dem.)	GUNDERSON (Rep.)	MILLER (Dem.)
ANAMOSA 3.....	193	165	154	196	170	189	186	175	125	215	127	224	154	217
ANAMOSA 4-JACKSON.....	317	233	313	234	276	266	306	232	197	336	215	308	245	310
CASCADE RICHLND E.....	184	120	189	120	136	154	144	146	99	197	99	191	138	180
WASHINGTON.....														
CASTLE GROVE.....	84	72	98	57	81	64	89	57	57	96	51	96	69	87
CENTER-JCT MADISON.....	114	55	111	55	87	70	98	65	59	100	67	95	75	92
GREENFIELD WEST.....	127	75	119	87	105	93	106	91	84	107	85	106	99	102
MONTICELLO 1-LOVELL.....	444	224	411	290	376	269	392	287	255	360	287	360	342	332
MONTICELLO 2.....	230	115	204	129	199	141	220	124	154	180	184	190	180	172
MONTICELLO 3-RICHLAND.....	212	148	222	126	190	153	202	151	138	208	156	191	189	170
W.....														
MONTICELLO 4.....	198	103	181	105	173	115	181	106	130	146	129	146	150	150
MORLEY.....	95	39	86	50	86	53	92	44	54	81	63	76	83	59
ONSLow CLAY.....	93	49	98	53	86	53	83	55	55	55	63	77	58	85
OXFORD.....	150	127	173	101	128	147	146	136	97	183	95	183	132	153
ROME E HALE.....	195	178	190	184	169	198	194	184	109	253	119	249	143	240
WAYNE SCOTCH GROVE.....	251	135	247	126	243	137	243	136	166	217	182	190	192	202
WYOMING.....	187	129	182	134	157	147	175	132	85	212	111	188	127	196
ABSENTEE.....	397	188	350	221	350	240	338	206	304	282	320	260	346	281
TOTAL.....	4069	2575	3940	2652	3552	2952	3835	2723	2596	3832	2736	3731	3221	3558

KEOKUK

26 precincts

PRECINCT	U.S. REPRESENTATIVE		GOVERNOR		SECRETARY OF STATE		AUDITOR OF STATE		SECRETARY OF AGRICULTURE		TREASURER OF STATE		ATTORNEY GENERAL	
	LIGHTFOOT (Rep.)	BAXTER (Dem.)	BRANSTAD (Rep.)	CAMPBELL (Dem.)	PATE (Rep.)	PEPERSEN (Dem.)	JOHNSON (Rep.)	GRAY (Dem.)	CORY (Rep.)	COCHRAN (Dem.)	IRVIN (Rep.)	FITZGERALD (Dem.)	GUNDERSON (Rep.)	MILLER (Dem.)
ADAMS.....	122	66	140	68	105	74	111	67	93	93	84	102	93	95
BENTON.....	182	117	177	127	150	122	177	110	119	163	127	150	127	163
CLEAR CREEK.....	64	25	84	18	48	28	51	21	43	42	34	41	35	43
EAST LANCASTER.....	30	13	36	11	21	12	26	6	18	20	14	23	20	16
ENGLISH RIVER 1.....	46	18	63	22	37	29	45	23	29	31	31	38	44	29
ENGLISH RIVER 2.....	77	61	90	67	75	61	75	58	53	85	68	77	72	73
JACKSON.....	90	54	87	63	74	59	82	47	60	62	62	68	77	65
LAFAYETTE 1.....	59	45	77	44	50	55	52	49	36	72	30	75	46	67
LAFAYETTE 2.....	241	105	266	125	193	128	213	106	161	179	162	159	180	160
LIBERTY.....	70	34	69	37	49	53	53	38	44	53	44	47	52	50
PLANK.....	95	47	109	44	71	56	28	46	56	81	50	82	62	71
PAIRIE 1.....	40	25	26	26	26	28	28	30	20	39	20	39	20	42
PAIRIE 2.....	44	17	48	28	37	25	41	20	31	33	31	31	32	37
RICHLAND.....	171	79	193	89	137	92	146	81	111	131	119	109	121	113
SIGOURNEY TWP.....	69	21	67	21	45	23	51	16	31	89	28	40	30	47

PRECINCT	U.S. REPRESENTATIVE		GOVERNOR		SECRETARY OF STATE		AUDITOR OF STATE		SECRETARY OF AGRICULTURE		TREASURER OF STATE		ATTORNEY GENERAL	
	LIGHTFOOT (Rep.)	BAYTER (Dem.)	BRANSTAD (Rep.)	CAMPBELL (Dem.)	PATE (Rep.)	PEDERSEN (Dem.)	JOHNSON (Rep.)	GRAY (Dem.)	CORY (Rep.)	COCHRAN (Dem.)	IRVIN (Rep.)	FITZGERALD (Dem.)	CUNDERSON (Rep.)	MILLER (Dem.)
SIGOURNEY 1	95	64	123	56	81	67	97	49	69	70	68	85	74	82
SIGOURNEY 2	114	62	132	76	90	69	102	54	62	88	68	89	78	95
SIGOURNEY 3	96	48	117	47	72	53	89	41	61	69	62	89	66	74
SIGOURNEY 4	122	61	162	69	110	63	111	63	81	96	76	102	89	106
STEADY RUN	68	35	72	89	56	39	62	31	44	56	47	48	47	62
VAN BUREN	69	42	86	36	51	40	56	36	30	69	36	60	36	65
WARREN	83	63	89	68	62	66	72	65	43	96	45	91	51	95
WASHINGTON	63	36	72	33	53	37	37	40	40	58	33	60	34	67
WEST LANGASTER	44	24	44	35	26	27	36	26	23	43	23	37	23	39
WHATCHEER	108	66	111	73	80	78	96	67	65	91	63	94	82	84
ABSENTEE	326	235	333	257	247	266	299	230	213	309	238	292	239	310
TOTAL	2572	1463	2890	1585	2058	1649	2302	1417	1636	2197	1661	2110	1832	2140

KOSSUTH

PRECINCT	U.S. REPRESENTATIVE		GOVERNOR		SECRETARY OF STATE		AUDITOR OF STATE		SECRETARY OF AGRICULTURE		TREASURER OF STATE		ATTORNEY GENERAL	
	LATHAM (Rep.)	MCQUIRE (Dem.)	BRANSTAD (Rep.)	CAMPBELL (Dem.)	PATE (Rep.)	PEDERSEN (Dem.)	JOHNSON (Rep.)	GRAY (Dem.)	CORY (Rep.)	COCHRAN (Dem.)	IRVIN (Rep.)	FITZGERALD (Dem.)	CUNDERSON (Rep.)	MILLER (Dem.)
ALGONA 3	246	233	290	203	217	243	232	222	147	309	158	299	192	290
ALGONA1 CRESCOO	427	334	520	256	380	387	456	271	296	406	319	406	375	398
ALGONA2 CRESCOO IV CFS	403	374	504	287	336	383	414	299	253	478	269	472	351	418
ALGONA4 CRESCOO UNION2	287	257	353	203	261	264	297	230	185	267	206	321	247	303
BANCROFT RAMSEY	229	164	281	124	150	213	175	190	104	258	105	263	143	240
BUFFALO GERMAN	301	120	393	108	252	147	293	108	211	190	210	176	239	176
BURT UNION4	178	129	207	122	131	157	165	122	99	186	112	174	149	154
EAGLE GRANT HARR SWEA	385	163	360	149	269	208	317	166	225	293	237	237	259	228
FENTON2 SENECA	130	66	148	52	95	77	97	113	67	113	77	98	96	92
FENTON3	105	68	126	55	77	77	90	67	60	96	68	88	79	80
GARFIELD	79	18	86	13	35	30	54	35	25	65	33	55	40	50
GREENWOOD	52	26	57	24	25	41	32	37	14	59	19	50	37	38
HEBRON LEDYARD1	185	71	196	67	147	91	170	69	119	112	140	99	128	122
LINCOLN														
LEDYARD2	72	35	74	40	56	46	74	30	49	63	46	68	42	59
LOTS CR WHITEMORE	74	47	93	27	52	57	60	48	34	72	41	71	55	63
LUVERNE SHERMAN	156	100	177	79	112	120	144	98	73	171	78	163	107	146
PLUM CREEK3 FORTLAND	103	37	106	86	70	54	83	43	47	79	57	71	72	63
PRAIRIE WESLEY	226	147	257	131	149	200	175	179	103	263	106	252	146	230
RIVERDALE	73	52	87	42	44	65	61	48	24	93	34	77	49	76

PRECINCT	U.S. REPRESENTATIVE		GOVERNOR		SECRETARY OF STATE		AUDITOR OF STATE		SECRETARY OF AGRICULTURE		TREASURER OF STATE		ATTORNEY GENERAL	
	LATHAM (Rep.)	MCQUIRE (Dem.)	BRANSTAD (Rep.)	CAMPBELL (Dem.)	PATE (Rep.)	PEDERSEN (Dem.)	JOHNSON (Rep.)	GRAY (Dem.)	CORY (Rep.)	COCHRAN (Dem.)	IRVIN (Rep.)	FITZGERALD (Dem.)	GUNDERSON (Rep.)	MILLER (Dem.)
SPRINGFIELD.....	28	18	29	19	19	24	30	15	15	27	19	26	19	27
WHITTEMOREI.....	165	114	295	91	97	165	108	145	64	137	66	206	113	180
ABSENTEE.....	399	301	453	256	378	284	401	286	276	378	294	375	320	375
TOTAL.....	4253	2874	4982	2383	3372	3283	3928	2748	2491	4151	2694	4037	3266	3803

LEE

PRECINCT	U.S. REPRESENTATIVE		GOVERNOR		SECRETARY OF STATE		AUDITOR OF STATE		SECRETARY OF AGRICULTURE		TREASURER OF STATE		ATTORNEY GENERAL	
	LIGHTFOOT (Rep.)	BAXTER (Dem.)	BRANSTAD (Rep.)	CAMPBELL (Dem.)	PATE (Rep.)	PEDERSEN (Dem.)	JOHNSON (Rep.)	GRAY (Dem.)	CORY (Rep.)	COCHRAN (Dem.)	IRVIN (Rep.)	FITZGERALD (Dem.)	GUNDERSON (Rep.)	MILLER (Dem.)
CEDAR & MARION.....	157	96	179	90	88	172	150	92	94	143	96	149	103	142
CHARLESTON & VAN BUREN.....	114	167	129	157	94	191	138	146	100	161	101	165	100	173
DENMARK.....	131	97	137	102	102	133	123	99	108	114	102	124	105	121
DES MOINES.....	93	94	107	89	69	125	95	96	68	108	68	109	68	111
FORT MADISON 1.....	217	274	233	280	148	361	257	231	194	262	192	230	194	296
FORT MADISON 2.....	257	362	290	355	175	460	285	321	210	363	211	337	218	392
FORT MADISON 3.....	188	316	233	300	129	395	201	310	150	319	142	357	160	350
FORT MADISON 4.....	233	380	264	373	148	482	253	362	186	398	180	423	186	431
FRANKLIN & HARRISON.....	312	245	352	320	217	341	348	188	241	272	248	280	244	294
FT. MADISON 5 & MADISON TWP.....	187	318	198	324	125	396	196	298	153	315	146	336	153	346
GREEN BAY.....	110	60	115	64	84	86	110	63	90	71	92	75	87	82
JACKSON.....	192	205	211	202	158	252	224	177	175	204	180	206	182	216
JEFFERSON.....	149	150	138	147	98	204	156	148	110	166	116	174	125	170
KEOKUK 1.....	214	209	234	206	185	254	236	166	204	193	209	199	217	205
KEOKUK 2.....	93	134	96	184	71	209	91	190	73	196	74	198	81	202
KEOKUK 3.....	162	199	195	183	143	230	184	180	145	201	148	205	157	212
KEOKUK 4.....	117	238	130	230	101	259	126	230	102	223	99	239	103	245
KEOKUK 5.....	287	288	304	291	232	357	328	246	251	292	262	298	267	304
KEOKUK 6.....	133	259	142	272	112	301	152	250	110	262	111	276	117	284
KEOKUK 7.....	282	256	307	246	235	312	327	212	253	259	270	276	269	267
MONTROSE.....	244	284	247	278	191	332	261	255	198	283	190	306	219	300
PLEASANT RIDGE W PT.....	236	265	328	250	193	377	271	276	172	348	172	359	204	338
WASHINGTON.....	278	205	303	202	208	285	266	204	211	246	216	243	238	240
ABSENTEE.....	726	1062	733	1063	533	1280	760	1022	628	1061	609	1123	628	1145
TOTAL.....	5175	6213	5629	6118	3339	7794	5557	5762	4222	6470	4240	6775	4425	6366

PRECINCT	U.S. REPRESENTATIVE		GOVERNOR		SECRETARY OF STATE		AUDITOR OF STATE		SECRETARY OF AGRICULTURE		TREASURER OF STATE		ATTORNEY GENERAL	
	LEACH (Rep.)	WENKAUF (Dem.)	BRANSTAD (Rep.)	CAMPBELL (Dem.)	PATE (Rep.)	PEDERSEN (Dem.)	JOHNSON (Rep.)	GRAY (Dem.)	CORY (Rep.)	COCHRAN (Dem.)	IRVIN (Rep.)	PITZGERALD (Dem.)	GUNDERSON (Rep.)	MILLER (Dem.)
BERTRAM TOWNSHIP	416	341	446	337	432	326	404	349	302	434	305	424	378	392
BOULDER TOWNSHIP	82	76	86	76	76	84	59	96	53	106	44	113	62	101
BROWN TOWNSHIP	416	288	420	295	405	299	369	302	281	407	295	388	345	358
BUFFALO TOWNSHIP	79	79	85	85	77	80	66	91	44	106	42	107	62	96
CEDAR RAPIDS 1	184	202	176	220	153	225	148	235	115	250	120	250	159	229
CEDAR RAPIDS 2	247	376	245	398	241	371	148	377	159	433	170	433	226	391
CEDAR RAPIDS 3	433	409	438	445	422	432	416	434	298	511	294	533	380	484
CEDAR RAPIDS 4	419	366	407	384	409	365	385	380	266	476	281	468	395	448
CEDAR RAPIDS 5	738	208	693	275	720	204	664	222	502	508	508	362	566	371
CEDAR RAPIDS 6	487	416	416	265	439	226	422	219	289	342	300	331	332	333
CEDAR RAPIDS 7	537	407	517	483	552	428	508	444	364	575	366	530	449	530
CEDAR RAPIDS 8	580	360	551	420	553	339	551	371	402	485	421	483	472	477
CEDAR RAPIDS 9	519	306	492	374	501	347	494	328	343	459	349	459	409	433
CEDAR RAPIDS 10	639	232	570	314	584	284	569	278	412	418	444	387	488	386
CEDAR RAPIDS 11	270	250	228	302	246	272	263	263	196	320	155	328	213	309
CEDAR RAPIDS 12	573	341	502	461	499	427	508	388	350	541	364	530	423	514
CEDAR RAPIDS 13	168	156	145	190	140	138	137	189	104	206	101	203	121	204
CEDAR RAPIDS 14	630	189	536	296	550	264	561	232	447	330	448	332	462	360
CEDAR RAPIDS 15	732	447	666	595	704	520	694	491	492	672	510	657	572	664
CEDAR RAPIDS 16	373	269	301	351	325	309	314	300	603	487	311	427	366	415
CEDAR RAPIDS 17	450	324	422	369	436	341	426	343	307	444	311	427	366	415
CEDAR RAPIDS 18	315	267	281	314	282	298	283	343	193	366	195	362	237	349
CEDAR RAPIDS 19	211	275	203	342	193	344	179	354	212	368	210	395	268	356
CEDAR RAPIDS 20	318	325	312	300	282	305	297	276	212	367	210	356	268	327
CEDAR RAPIDS 21	276	323	265	360	229	376	244	356	156	413	166	416	222	389
CEDAR RAPIDS 22	149	188	157	195	136	206	141	201	112	216	101	230	132	218
CEDAR RAPIDS 23	95	97	83	112	90	102	87	106	66	119	64	118	81	112
CEDAR RAPIDS 24	310	273	277	326	270	317	283	294	192	364	202	355	236	353
CEDAR RAPIDS 25	211	265	181	319	166	318	185	301	122	340	129	335	158	324
CEDAR RAPIDS 26	294	437	308	455	293	491	263	476	173	585	176	539	232	510
CEDAR RAPIDS 27	378	466	380	482	328	506	317	505	234	573	223	578	202	539
CEDAR RAPIDS 28	371	296	351	333	360	309	355	309	247	389	242	393	294	387
CEDAR RAPIDS 29	566	520	584	530	551	544	544	529	342	697	361	687	451	651
CEDAR RAPIDS 30	501	291	460	339	442	326	437	318	313	424	310	435	383	394
CEDAR RAPIDS 31	432	366	398	426	390	418	398	392	269	509	273	508	345	569
CEDAR RAPIDS 32	598	414	571	471	521	477	529	446	369	591	379	579	450	569
CEDAR RAPIDS 33	314	262	314	279	301	263	284	278	194	340	192	242	242	330
CEDAR RAPIDS 34	577	463	598	485	533	500	530	490	624	624	375	616	447	610
CEDAR RAPIDS 35	311	415	360	397	313	419	298	422	231	474	225	474	284	447
CEDAR RAPIDS 36	158	288	158	295	139	305	145	302	89	398	88	346	132	313
CEDAR RAPIDS 37	449	474	465	485	485	602	419	487	285	595	282	607	395	537
CEDAR RAPIDS 38	219	343	243	335	196	361	194	361	124	401	132	395	195	369
CEDAR RAPIDS 39	443	203	401	264	399	236	369	243	276	331	235	303	338	304
CEDAR RAPIDS 40	562	295	582	349	554	294	515	312	312	420	391	418	473	386
CEDAR RAPIDS 41	731	390	689	466	687	438	683	420	488	588	491	590	568	574
CEDAR RAPIDS 42	1206	400	1101	545	1076	609	1101	454	639	639	843	688	948	664
CEDAR RAPIDS 43	552	417	518	472	508	449	508	444	368	546	370	549	444	523
CLINTON TOWNSHIP	296	236	268	268	275	261	279	252	189	189	200	309	239	300
COLLEGE TOWNSHIP	154	139	161	133	151	143	143	148	101	191	104	183	138	156

LINN (cont.)

PRECINCT	U.S. REPRESENTATIVE		GOVERNOR		SECRETARY OF STATE		AUDITOR OF STATE		SECRETARY OF AGRICULTURE		TREASURER OF STATE		ATTORNEY GENERAL	
	LEACH (Rep.)	WENKAUF (Dem.)	BRANSTAD (Rep.)	CAMPBELL (Dem.)	PATE (Rep.)	PEDERSEN (Dem.)	JOHNSON (Rep.)	GRAY (Dem.)	CORY (Rep.)	COCHRAN (Dem.)	IRVIN (Rep.)	FITZGERALD (Dem.)	GUNDERSON (Rep.)	MILLER (Dem.)
FAIRFAX TOWNSHIP.....	440	343	459	343	409	365	424	341	272	479	293	464	367	415
FAYETTE TOWNSHIP.....	152	124	162	121	163	124	140	136	98	170	102	159	142	189
FRANKLIN LISBON.....	353	374	354	396	314	401	331	385	210	485	204	498	309	420
GRANT TOWNSHIP.....	211	142	219	144	216	140	185	160	136	213	133	208	189	177
HIAWATHA 1.....	349	381	365	392	341	379	337	387	227	462	241	456	319	419
HIAWATHA 2.....	482	275	461	325	482	274	436	296	301	416	304	416	362	393
JACKSON TOWNSHIP.....	267	197	280	192	286	179	349	298	264	185	261	228	238	288
LINN TOWNSHIP.....	158	99	148	117	143	111	149	101	102	147	115	130	135	127
MAINE TOWNSHIP.....	324	218	309	245	331	214	285	253	201	326	223	310	274	270
MARION LINN MAR.....	562	236	577	239	585	226	534	247	389	594	415	367	478	320
MARION SQUAW CREEK.....	241	40	212	72	220	62	217	61	179	91	188	93	191	90
MARION W1 P1.....	350	284	355	302	374	269	354	278	233	358	230	359	309	338
MARION W1 P2.....	408	345	378	391	453	319	388	364	280	447	277	453	328	445
MARION W2 P1.....	765	321	695	401	761	336	558	380	469	544	489	537	587	490
MARION W2 P2.....	624	323	605	377	676	208	579	345	409	489	468	466	466	478
MARION W3 P1.....	274	234	242	263	290	208	237	247	169	301	171	297	213	277
MARION W3 P2.....	493	357	449	329	511	341	434	394	315	480	311	496	385	467
MARION W4 P1.....	614	331	606	363	675	273	559	364	396	500	424	481	489	453
MARION W4 P2.....	634	311	605	373	664	290	562	332	419	475	465	446	468	469
MONROE 1.....	596	266	612	268	598	243	581	233	429	365	444	364	505	349
MONROE 2.....	333	198	344	205	327	198	316	211	223	279	228	264	269	264
MT VERNON NORTH.....	299	252	265	309	259	285	271	258	203	328	201	326	251	314
MT VERNON SOUTH.....	275	244	224	317	234	292	251	269	177	320	168	333	204	324
OTTER CREEK.....	229	192	247	187	255	166	216	200	150	260	185	248	217	214
POTNAM.....	219	193	224	194	199	201	197	197	147	252	236	236	181	232
ROBINS CITY.....	298	167	235	180	286	174	272	170	199	238	220	224	250	212
SPRING GROVE.....	146	100	163	98	167	91	140	100	109	132	103	136	136	113
WASHINGTON.....	406	349	398	375	400	339	361	376	260	462	259	464	347	410
ABSENTEE.....	428	282	4365	3342	4455	3093	4338	3149	3488	3844	3588	3784	3906	3674
TOTAL.....	35635	24727	34081	27976	34021	26280	32719	26582	23724	34058	24320	33671	2 8311	31968

LOUISA

8 precincts

PRECINCT	U.S. REPRESENTATIVE		GOVERNOR		SECRETARY OF STATE		AUDITOR OF STATE		SECRETARY OF AGRICULTURE		TREASURER OF STATE		ATTORNEY GENERAL	
	LEACH (Rep.)	WENKAUF (Dem.)	BRANSTAD (Rep.)	CAMPBELL (Dem.)	PATE (Rep.)	PEDERSEN (Dem.)	JOHNSON (Rep.)	GRAY (Dem.)	CORY (Rep.)	COCHRAN (Dem.)	IRVIN (Rep.)	FITZGERALD (Dem.)	GUNDERSON (Rep.)	MILLER (Dem.)
CJ CONCORD OAKLAND.....	369	164	291	227	248	239	306	202	232	252	208	274	232	273
ELIOT.....	119	71	130	62	98	87	107	84	91	95	89	101	94	95
GRANDVIEW N FORT.....	314	159	312	166	244	199	274	190	220	216	223	218	212	240
LOUISA.....														
MORNING SUN MARSHALL.....	271	122	257	140	201	172	240	145	194	179	185	192	186	194

PRECINCT	U.S. REPRESENTATIVE		GOVERNOR		SECRETARY OF STATE		AUDITOR OF STATE		SECRETARY OF AGRICULTURE		TREASURER OF STATE		ATTORNEY GENERAL	
	LEACH (Rep.)	WENKAUF (Dem.)	BRANSTAD (Rep.)	CAMPBELL (Dem.)	PATE (Rep.)	PEDERSEN (Dem.)	JOHNSON (Rep.)	GRAY (Dem.)	CORY (Rep.)	COCHRAN (Dem.)	IRVIN (Rep.)	FITZGERALD (Dem.)	CUNDERSON (Rep.)	MILLER (Dem.)
WAPELLO CITY	379	164	339	204	275	236	352	184	276	216	244	261	262	262
WAPELLO R'S PORT	202	63	196	67	157	88	179	77	145	107	132	113	156	95
JEFFERSON														
WEST LOUISA PCT	311	83	296	99	229	122	279	101	217	150	216	156	220	164
ABSENTEE	243	73	223	98	210	96	224	88	201	101	197	111	187	120
TOTAL	2198	899	2043	1063	1672	1239	1961	1071	1576	1316	1494	1426	1549	1443

LUCAS

9 precincts

PRECINCT	U.S. REPRESENTATIVE		GOVERNOR		SECRETARY OF STATE		AUDITOR OF STATE		SECRETARY OF AGRICULTURE		TREASURER OF STATE		ATTORNEY GENERAL	
	LIGHTFOOT (Rep.)	BAXTER (Dem.)	BRANSTAD (Rep.)	CAMPBELL (Dem.)	PATE (Rep.)	PEDERSEN (Dem.)	JOHNSON (Rep.)	GRAY (Dem.)	CORY (Rep.)	COCHRAN (Dem.)	IRVIN (Rep.)	FITZGERALD (Dem.)	CUNDERSON (Rep.)	MILLER (Dem.)
CHARITON 1	279	212	259	244	198	253	256	197	173	274	189	287	173	304
CHARITON 2	254	185	261	188	209	200	257	151	185	218	181	233	189	235
CHARITON 3	303	173	304	184	237	224	303	167	206	254	209	254	218	252
DERBY	109	75	108	80	81	91	95	75	63	112	60	117	67	113
EXTENSION	240	133	252	139	191	159	244	110	173	186	178	179	180	190
LUCAS	150	89	144	99	107	119	135	95	86	147	88	132	90	149
RUSSELL	275	175	273	193	190	223	217	186	159	255	157	255	161	268
WILLIAMSON	195	116	200	122	137	150	167	127	119	175	116	133	118	192
ABSENTEE	286	133	280	211	244	203	237	163	205	239	215	235	219	240
TOTAL	2086	1351	2081	1460	1594	1622	1961	1271	1368	1857	1373	1365	1415	1943

LYON

10 precincts

PRECINCT	U.S. REPRESENTATIVE		GOVERNOR		SECRETARY OF STATE		AUDITOR OF STATE		SECRETARY OF AGRICULTURE		TREASURER OF STATE		ATTORNEY GENERAL	
	LATHAM (Rep.)	MCQUIRE (Dem.)	BRANSTAD (Rep.)	CAMPBELL (Dem.)	PATE (Rep.)	PEDERSEN (Dem.)	JOHNSON (Rep.)	GRAY (Dem.)	CORY (Rep.)	COCHRAN (Dem.)	IRVIN (Rep.)	FITZGERALD (Dem.)	CUNDERSON (Rep.)	MILLER (Dem.)
PCT 1 GEORGE (RURAL)	115	15	115	18	101	15	108	10	100	21	94	22	96	22
PCT 2 DOON	397	42	413	50	374	40	381	35	358	56	363	51	364	51
PCT 3 GEORGE (CITY)	360	85	383	88	327	77	353	63	323	87	325	89	325	94
PCT 4 INWOOD	296	88	321	111	278	92	286	83	276	97	272	96	272	101

10 precincts

LYON (cont.)

PRECINCT	U.S. REPRESENTATIVE		GOVERNOR		SECRETARY OF STATE		AUDITOR OF STATE		SECRETARY OF AGRICULTURE		TREASURER OF STATE		ATTORNEY GENERAL	
	LATHAM (Rep.)	MOGUIRE (Dem.)	BRANSTAD (Rep.)	CAMPBELL (Dem.)	FATE (Rep.)	PEDERSEN (Dem.)	JOHNSON (Rep.)	GRAY (Dem.)	CORY (Rep.)	COCHRAN (Dem.)	IRVIN (Rep.)	FITZGERALD (Dem.)	GUNDERSON (Rep.)	MILLER (Dem.)
PCT 5 LESTER	208	46	210	68	178	59	181	53	163	76	166	70	169	67
PCT 6 LITTLE ROCK	193	24	210	31	179	23	188	20	178	27	177	29	169	39
PCT 7 ROCK RAPIDS 2	326	90	334	105	291	78	310	67	285	92	276	98	281	102
PCT 8 ROCK RAPIDS 1	508	137	502	167	457	121	493	89	443	138	434	141	422	156
PCT 9 LARCHWOOD	160	189	218	168	127	153	131	141	116	167	109	169	110	179
ABSENTEE	216	56	221	63	207	54	218	43	194	68	196	62	195	65
TOTAL	2779	746	2927	869	2519	712	2649	604	2441	829	2412	827	2403	876

MADISON

21 precincts

PRECINCT	U.S. REPRESENTATIVE		GOVERNOR		SECRETARY OF STATE		AUDITOR OF STATE		SECRETARY OF AGRICULTURE		TREASURER OF STATE		ATTORNEY GENERAL	
	GANSKE (Rep.)	SMITH (Dem.)	BRANSTAD (Rep.)	CAMPBELL (Dem.)	PATE (Rep.)	PEDERSEN (Dem.)	JOHNSON (Rep.)	GRAY (Dem.)	CORY (Rep.)	COCHRAN (Dem.)	IRVIN (Rep.)	FITZGERALD (Dem.)	GUNDERSON (Rep.)	MILLER (Dem.)
CRAWFORD	82	106	84	110	68	112	90	95	56	124	56	125	55	132
DOUGLAS	95	46	98	49	84	57	99	41	79	60	66	71	62	74
GRAND RIVER	59	44	67	38	46	47	60	89	89	54	37	55	43	59
JACKSON	50	41	60	33	39	48	61	33	56	36	36	54	45	48
JERFERN	96	42	92	44	74	56	89	48	70	66	59	76	56	72
LEE	81	95	94	80	70	91	99	71	59	103	59	105	58	113
LINCOLN	90	93	170	77	78	100	105	76	72	103	66	113	71	114
MADISON EARLHAM	308	222	347	188	272	244	317	198	320	196	222	288	238	291
MONROE	49	40	61	30	48	37	61	27	40	45	41	43	45	43
OHIO	149	121	165	101	119	129	165	107	109	137	110	141	108	156
PENN.	79	55	97	38	69	53	84	89	92	41	50	70	62	66
SCOTT	99	106	119	90	90	106	109	84	84	110	72	126	73	131
SOUTH	258	198	256	203	208	216	272	178	199	229	202	230	196	255
UNION	67	57	77	48	56	63	61	60	53	62	63	64	59	62
WALNUT	73	68	62	76	53	79	73	62	53	80	41	90	53	84
WEBSTER	60	81	64	26	45	45	59	22	54	33	39	41	39	43
WINTerset 1	208	130	218	139	163	159	196	145	149	169	134	185	165	184
WINTerset 2	241	202	267	177	207	181	263	149	199	205	185	252	180	244
WINTerset 3	238	194	292	153	224	181	288	132	212	185	185	202	193	236
WINTerset 4	160	123	182	102	130	124	174	99	131	128	117	143	129	147
ABSENTEE	373	273	390	243	347	254	390	225	305	300	287	319	297	325
TOTAL	2915	2285	3202	2050	2490	2400	3107	1926	2431	2485	2090	2810	2237	2884

PRECINCT	U.S. REPRESENTATIVE		GOVERNOR		SECRETARY OF STATE		AUDITOR OF STATE		SECRETARY OF AGRICULTURE		TREASURER OF STATE		ATTORNEY GENERAL	
	LIGHTFOOT (Rep.)	BAXTER (Dem.)	BRANSTAD (Rep.)	CAMPBELL (Dem.)	PATE (Rep.)	PEDERSEN (Dem.)	JOHNSON (Rep.)	GRAY (Dem.)	CORY (Rep.)	COCHRAN (Dem.)	IRVIN (Rep.)	FITZGERALD (Dem.)	GUNDERSON (Rep.)	MILLER (Dem.)
ADAMS	96	25	105	24	80	92	80	28	59	62	63	51	87	56
BLACK OAK SCOTT	255	47	253	54	207	56	220	53	143	135	155	110	176	110
CEDAR	228	102	215	119	196	101	135	115	122	173	127	172	147	172
EAST & WEST DES MOINES	131	48	136	52	94	61	125	40	64	105	66	97	92	93
JEFF														
GARFIELD	214	84	202	102	173	93	132	96	116	163	135	142	151	143
HARRISON	143	42	147	42	112	51	127	41	72	105	93	77	95	83
LINCOLN MADISON	225	74	233	75	189	81	204	71	106	172	138	135	148	146
MONROE WHITE OAK	135	57	140	65	109	65	112	55	75	109	81	100	82	116
OSKALOOSA 1	357	226	343	259	317	213	334	194	225	284	225	297	241	316
OSKALOOSA 2	297	177	306	177	237	178	252	164	176	227	178	237	202	243
OSKALOOSA 3	440	250	472	244	356	241	393	219	270	352	290	336	314	346
OSKALOOSA 4	486	237	499	254	410	236	488	176	313	360	338	328	361	338
PLEASANT GROVE UNION	136	43	147	44	109	63	112	57	76	83	80	86	97	79
PRAIRIE	335	153	341	169	237	157	313	146	226	240	218	243	261	226
RICHLAND	164	26	168	27	140	32	131	39	106	77	119	58	112	66
SPRING CREEK	193	35	195	100	168	88	194	71	119	146	145	118	138	132
UNIV PARK TOWN	181	91	188	94	160	43	177	35	141	63	145	67	143	75
ABSENTEE	562	308	559	317	610	255	660	271	466	451	505	426	523	430
TOTAL	4683	2025	4749	2158	3964	2066	4287	1871	2880	3307	3091	3080	3365	3170

PRECINCT	U.S. REPRESENTATIVE		GOVERNOR		SECRETARY OF STATE		AUDITOR OF STATE		SECRETARY OF AGRICULTURE		TREASURER OF STATE		ATTORNEY GENERAL	
	LIGHTFOOT (Rep.)	BAXTER (Dem.)	BRANSTAD (Rep.)	CAMPBELL (Dem.)	PATE (Rep.)	PEDERSEN (Dem.)	JOHNSON (Rep.)	GRAY (Dem.)	CORY (Rep.)	COCHRAN (Dem.)	IRVIN (Rep.)	FITZGERALD (Dem.)	GUNDERSON (Rep.)	MILLER (Dem.)
DALLAS TOWNSHIP	206	259	132	265	144	239	160	283	112	312	95	342	133	326
FRANKLIN TWP	76	21	72	27	61	36	62	33	49	46	46	47	49	49
HARVEY	79	39	76	45	56	39	56	40	51	49	49	52	51	52
INDIANA TWP	117	84	122	82	101	81	100	81	90	105	72	110	99	98
KNOXVILLE TWP	408	251	375	287	313	310	329	257	280	314	242	372	265	363
KNOXVILLE 1	252	206	224	231	198	233	239	201	164	237	145	280	166	288
KNOXVILLE 2	319	281	298	256	272	263	315	216	227	270	207	321	240	306
KNOXVILLE 3	335	270	304	304	265	303	287	269	211	335	198	364	222	376
KNOXVILLE 4	252	140	232	171	179	192	200	163	165	191	136	225	163	221
LAKE PRAIRIE TWP	131	94	134	97	343	130	376	99	280	293	293	180	261	196
LIBERTY	131	134	125	149	114	144	111	145	73	175	72	182	85	182
PELLA 1	564	184	562	173	483	199	511	163	413	269	425	267	424	292

22 precincts

MARION (cont.)

PRECINCT	U.S. REPRESENTATIVE		GOVERNOR		SECRETARY OF STATE		AUDITOR OF STATE		SECRETARY OF AGRICULTURE		TREASURER OF STATE		ATTORNEY GENERAL	
	LIGHTFOOT (Rep.)	BAXTER (Dem.)	BRANSTAD (Rep.)	CAMPBELL (Dem.)	PATE (Rep.)	PEDERSEN (Dem.)	JOHNSON (Rep.)	GRAY (Dem.)	CORY (Rep.)	COCHRAN (Dem.)	IRVIN (Rep.)	FITZGERALD (Dem.)	GUNDERSON (Rep.)	MILLER (Dem.)
PELLA 2	691	144	701	149	535	161	620	139	502	243	508	250	516	278
PELLA 3	726	185	700	221	627	202	662	179	521	306	538	301	541	323
PELLA 4	315	118	312	128	273	118	283	100	237	144	238	150	240	159
PLEASANT GROVE TWP	340	321	314	355	246	371	303	313	206	386	190	421	231	414
RED ROCK TWP	66	56	61	62	44	70	51	63	44	74	35	79	35	82
SUMMIT TWP	207	60	132	77	180	62	191	60	142	107	150	100	155	107
TRACY	78	41	85	40	62	48	75	38	44	66	52	63	53	68
UNION TWP	86	56	57	63	49	61	54	54	40	65	36	75	39	76
WASHINGTON TWP	86	56	81	65	58	58	72	58	58	69	47	88	55	83
ABSENTEE	912	425	868	462	838	447	859	435	687	583	696	596	706	604
TOTAL	6640	3375	6395	3740	5501	3817	5854	3394	4591	4542	4470	4865	4779	4963

MARSHALL

20 precincts

PRECINCT	U.S. REPRESENTATIVE		GOVERNOR		SECRETARY OF STATE		AUDITOR OF STATE		SECRETARY OF AGRICULTURE		TREASURER OF STATE		ATTORNEY GENERAL	
	LIGHTFOOT (Rep.)	BAXTER (Dem.)	BRANSTAD (Rep.)	CAMPBELL (Dem.)	PATE (Rep.)	PEDERSEN (Dem.)	JOHNSON (Rep.)	GRAY (Dem.)	CORY (Rep.)	COCHRAN (Dem.)	IRVIN (Rep.)	FITZGERALD (Dem.)	GUNDERSON (Rep.)	MILLER (Dem.)
BANGOR LISCOMB	180	102	175	106	155	117	185	85	114	148	121	151	146	136
EDEN LOGAN	349	290	327	318	279	332	349	273	243	362	205	409	245	393
WASHINGTON	196	176	190	185	159	209	186	193	121	224	139	229	150	226
GREEN CASTLE	263	192	252	201	207	216	280	174	170	258	186	249	198	286
IOWA MARIETTA	172	143	180	139	144	159	171	138	169	182	119	188	123	194
JEFFERSON	285	213	285	220	229	251	286	200	194	283	202	293	204	302
LEGRAND	176	107	172	116	148	119	171	104	114	159	109	171	128	157
LIBERTY MINERVA	289	173	254	205	245	206	305	150	182	259	182	266	202	265
MARION VIENNA	275	443	233	485	209	482	271	437	137	527	151	524	200	516
MARSHALLTOWN W1 P1	275	443	233	485	209	482	271	437	137	527	151	524	200	516
MARSHALLTOWN W1 P2	391	327	236	368	207	374	268	333	189	405	154	413	194	407
MARSHALLTOWN W2 P1	391	327	236	368	207	374	268	333	189	405	154	413	194	407
MARSHALLTOWN W2 P2	646	444	636	469	522	514	450	315	280	453	273	463	329	438
MARSHALLTOWN W3 P1	451	379	446	390	373	422	470	334	276	483	299	500	330	499
MARSHALLTOWN W3 P2	822	449	811	456	656	562	832	373	516	663	548	662	615	633
MARSHALLTOWN W3 P3	450	416	424	434	349	461	482	352	284	518	288	539	344	478
MARSHALLTOWN W4 P1	450	416	424	434	349	461	482	352	284	518	288	539	344	478
MARSHALLTOWN W4 P2	556	340	541	357	447	407	541	313	349	480	370	486	409	478
ST CENTER	352	222	352	230	309	246	366	208	236	315	221	353	254	325
TAYLOR	125	78	125	84	99	90	121	71	74	82	82	116	81	117
TIMBER CREEK	232	182	217	151	179	173	233	121	136	209	160	198	171	197
ABSENTEE	1873	1532	1780	1639	1699	1678	2000	1325	1410	1811	1435	1879	1431	1932
TOTAL	8854	6543	8010	6968	6946	7332	8613	5875	6503	8477	5683	8687	6298	8590

PRECINCT	U.S. REPRESENTATIVE		GOVERNOR		SECRETARY OF STATE		AUDITOR OF STATE		SECRETARY OF AGRICULTURE		TREASURER OF STATE		ATTORNEY GENERAL	
	GANESKE (Rep.)	SMITH (Dem.)	BRANSTAD (Rep.)	CAMPBELL (Dem.)	PATE (Rep.)	PEDERSEN (Dem.)	JOHNSON (Rep.)	GRAY (Dem.)	CORY (Rep.)	COCHRAN (Dem.)	IRVIN (Rep.)	FITZGERALD (Dem.)	GUNDERSON (Rep.)	MILLER (Dem.)
CENTER	93	39	80	57	65	50	76	38	63	48	70	45	72	47
EAST OAK MINEOLA	149	52	137	67	120	68	135	57	103	79	111	78	125	66
EMERSON	165	56	160	63	142	61	160	52	135	70	136	68	150	62
GLENWOOD 1	310	169	287	211	263	187	307	151	241	169	250	182	275	181
GLENWOOD 2	278	176	262	195	284	185	281	162	211	179	223	199	243	183
GLENWOOD 3	363	199	360	225	311	215	364	166	290	210	302	215	321	209
HASTINGS	55	39	63	32	53	31	58	30	46	38	45	29	52	33
HENDERSON	129	44	125	45	111	52	120	42	88	67	104	53	108	58
INGRAHAM	113	38	100	44	91	44	104	39	81	53	88	47	96	43
MALVERN	237	136	226	144	213	137	250	108	190	149	201	152	200	146
PACIFIC JUNCTION	126	86	112	99	117	80	128	67	96	86	99	89	106	94
RAWLES TAVOR LYONS	109	50	100	63	82	63	98	48	79	60	83	59	87	59
STRAHAN	99	37	101	36	85	38	94	40	68	48	77	49	81	44
WEST OAK ST MARYS	179	82	164	99	144	102	163	88	134	98	147	98	147	104
ABSENTEE	333	110	307	142	292	124	319	106	261	137	274	183	290	124
TOTAL	2758	1314	2584	1529	2323	1437	2637	1179	2086	1491	2210	1506	2948	1453

PRECINCT	U.S. REPRESENTATIVE		GOVERNOR		SECRETARY OF STATE		AUDITOR OF STATE		SECRETARY OF AGRICULTURE		TREASURER OF STATE		ATTORNEY GENERAL	
	NUSSLE (Rep.)	NAGLE (Dem.)	BRANSTAD (Rep.)	CAMPBELL (Dem.)	PATE (Rep.)	PEDERSEN (Dem.)	JOHNSON (Rep.)	GRAY (Dem.)	CORY (Rep.)	COCHRAN (Dem.)	IRVIN (Rep.)	FITZGERALD (Dem.)	GUNDERSON (Rep.)	MILLER (Dem.)
BUR-OAK LIBERTY	113	45	119	43	88	55	99	44	69	80	79	57	79	68
CEDAR	139	51	136	54	120	61	130	50	84	96	95	79	103	85
DOUGLAS EAST LINCOLN	129	54	112	76	96	71	111	58	69	102	89	86	91	85
JENKINS WAYNE	165	159	181	147	147	155	165	148	126	181	132	180	142	179
MITCHELL ROCK	141	95	152	84	108	113	127	98	89	134	87	133	88	145
OSAGE WEST LINCOLN	86	54	80	60	75	55	79	51	55	55	64	62	71	63
OSAGE 1	243	143	246	154	213	157	256	124	189	178	191	178	199	192
OSAGE 2	233	162	243	166	208	180	239	145	165	212	178	207	184	213
OSAGE 3	188	102	158	116	126	125	146	107	98	141	108	134	114	140
OSAGE 4	200	137	141	89	165	130	207	112	145	159	143	171	152	180
OTRANTO NEWBURG	324	91	142	89	113	103	133	87	76	142	101	112	83	141
ST ANSGAR UNION	380	224	362	198	262	246	323	187	219	292	234	266	246	288
STACYVILLE UNION	202	149	265	100	143	177	172	149	115	200	129	135	122	217
ABSENTEE	250	210	257	200	238	204	255	183	216	219	237	210	221	226
TOTAL	2523	1674	2640	1623	2102	1862	2441	1543	1714	2211	1857	2060	1895	2222

MONONA

18 precincts

PRECINCT	U.S. REPRESENTATIVE		GOVERNOR		SECRETARY OF STATE		AUDITOR OF STATE		SECRETARY OF AGRICULTURE		TREASURER OF STATE		ATTORNEY GENERAL	
	LATHAM (Rep.)	MCGUIRE (Dem.)	BRANSTAD (Rep.)	CAMPBELL (Dem.)	PATE (Rep.)	PEDERSEN (Dem.)	JOHNSON (Rep.)	GRAY (Dem.)	CORY (Rep.)	COCHRAN (Dem.)	IRVIN (Rep.)	FITZGERALD (Dem.)	GUNDERSON (Rep.)	MILLER (Dem.)
ASHTON LINCOLN N	43	19	47	15	34	18	34	20	27	31	32	24	23	31
BEAUVIERE SOUX	63	42	70	43	52	39	55	43	43	59	50	46	43	58
CENTER KENNEBEC	88	84	105	79	72	64	89	56	75	81	84	84	67	93
COOPER MAPLE	77	62	105	58	59	59	66	55	53	74	55	69	51	80
FAIRVIEW LAKE	80	32	82	32	64	41	66	40	51	55	59	47	47	60
FRANKLIN LINCOLN S	89	50	108	42	67	47	73	42	49	64	59	57	59	46
GRANT	30	38	37	36	27	26	25	40	20	40	20	38	20	46
JORDAN SOLDIER	85	96	104	93	68	95	79	90	65	104	69	102	71	105
MAPLETON	227	176	290	178	188	173	219	152	185	188	158	214	161	225
ONAWA 1	67	88	89	81	55	80	63	72	80	85	48	85	49	94
ONAWA 2	146	76	158	86	122	83	124	82	105	102	108	101	98	119
ONAWA 3	153	120	166	132	118	120	142	105	132	141	113	132	112	153
ONAWA 4	104	77	115	77	76	74	82	72	63	77	69	79	65	93
SHERMAN	66	68	73	77	51	73	55	68	44	82	45	80	43	90
SP VALLEY WILLOW	98	91	116	81	85	85	97	73	85	88	79	91	78	97
ST CLAIR	111	98	140	96	93	84	100	78	87	98	82	98	83	112
WHITING WEST FORK	117	65	142	70	88	64	93	55	79	81	76	74	80	84
ABSENTEE	165	152	170	160	150	152	162	142	137	162	138	165	135	172
TOTAL	1804	1434	2112	1436	1469	1377	1623	1275	1327	1612	1317	1586	1285	1778

MONROE

11 precincts

PRECINCT	U.S. REPRESENTATIVE		GOVERNOR		SECRETARY OF STATE		AUDITOR OF STATE		SECRETARY OF AGRICULTURE		TREASURER OF STATE		ATTORNEY GENERAL	
	LIGHTFOOT (Rep.)	BAXTER (Dem.)	BRANSTAD (Rep.)	CAMPBELL (Dem.)	PATE (Rep.)	PEDERSEN (Dem.)	JOHNSON (Rep.)	GRAY (Dem.)	CORY (Rep.)	COCHRAN (Dem.)	IRVIN (Rep.)	FITZGERALD (Dem.)	GUNDERSON (Rep.)	MILLER (Dem.)
ALBIA 1	149	104	177	91	123	123	144	108	104	142	94	154	94	169
ALBIA 2	160	93	175	88	129	118	141	108	95	148	103	142	101	153
ALBIA 3	128	93	126	108	100	128	105	120	63	148	71	150	79	154
ALBIA 4	164	109	175	112	135	128	154	115	98	160	104	167	102	171
BLUFF CR & PLEASANT	78	49	85	49	67	58	67	61	40	91	49	76	44	85
CEDAR & UNION	192	93	185	102	147	125	157	118	81	187	100	178	105	177
GUILFORD & FRANKLIN	64	45	69	69	44	60	52	55	32	31	31	76	40	71
JACKSON & WAYNE	68	91	69	91	44	104	48	98	27	123	23	130	34	125
MORFEE & URBANA	96	53	90	60	79	65	94	55	53	92	63	78	73	74
TROY & MANTUA	191	97	197	113	165	186	175	117	107	176	112	177	114	184
ABSENTEE	262	175	279	158	239	198	253	187	189	239	195	238	200	243
TOTAL	1552	1002	1628	1021	1272	1228	1890	1142	889	1579	946	1566	986	1606

PRECINCT	U.S. REPRESENTATIVE		GOVERNOR		SECRETARY OF STATE		AUDITOR OF STATE		SECRETARY OF AGRICULTURE		TREASURER OF STATE		ATTORNEY GENERAL	
	GANSKE (Rep.)	SMITH (Dem.)	BRANSTAD (Rep.)	CAMPBELL (Dem.)	PATE (Rep.)	PEDERSEN (Dem.)	JOHNSON (Rep.)	GRAY (Dem.)	CORY (Rep.)	COCHRAN (Dem.)	IRVIN (Rep.)	FITZGERALD (Dem.)	GUNDERSON (Rep.)	MILLER (Dem.)
DOUGLAS GRANT	59	30	58	42	45	42	57	31	40	48	50	37	48	38
EAST VILVISA CITY	250	221	284	210	124	351	275	183	200	228	216	226	227	207
ELLIOTT PILOT GROVE	146	86	122	88	116	55	136	89	119	51	120	46	119	51
FRANKFORT SCOTT STANTON	312	125	293	163	245	178	325	102	252	153	252	152	275	185
GARFIELD WEST GRANT	190	65	193	68	163	85	202	47	153	91	159	75	176	73
CORBURG	66	18	65	19	52	25	65	15	54	26	51	28	55	23
LINCOLN	130	52	128	54	110	55	186	33	106	61	99	66	109	60
RED OAK TWP	335	137	253	131	211	164	326	119	190	190	184	137	204	188
RED OAK 1	335	190	235	199	277	215	326	178	256	219	266	216	289	202
RED OAK 2	432	222	444	216	393	226	468	150	363	228	376	237	386	232
RED OAK 3	40	19	41	19	27	28	38	16	32	21	27	24	30	24
SHERMAN	49	47	54	42	23	70	58	32	38	47	35	53	44	44
WASHINGTON	444	144	335	158	309	174	355	133	306	159	310	160	312	168
ASSENTIEE														
TOTAL	2597	1306	2606	1369	2095	1658	2694	1078	2110	1482	2155	1476	2274	1415

MUSCATINE

27 precincts

PRECINCT	U.S. REPRESENTATIVE		GOVERNOR		SECRETARY OF STATE		AUDITOR OF STATE		SECRETARY OF AGRICULTURE		TREASURER OF STATE		ATTORNEY GENERAL	
	LEACH (Rep.)	WENHAUF (Dem.)	BRANSTAD (Rep.)	CAMPBELL (Dem.)	PATE (Rep.)	PEDERSEN (Dem.)	JOHNSON (Rep.)	GRAY (Dem.)	CORY (Rep.)	COCHRAN (Dem.)	IRVIN (Rep.)	FITZGERALD (Dem.)	GUNDERSON (Rep.)	MILLER (Dem.)
BLOOMINGTON	523	100	300	129	262	141	290	111	244	142	245	145	244	161
CEDAR	54	32	47	38	48	32	50	35	44	38	45	41	43	42
FRUITLAND	185	95	177	124	148	138	119	123	136	141	129	151	142	149
FULTON	132	62	125	71	100	81	167	72	91	94	100	89	108	79
GOSHEN	98	54	94	57	77	61	89	44	64	73	69	66	73	64
LAKE	119	37	114	44	101	53	109	46	92	57	95	58	96	58
MONTPELIER	172	103	142	139	124	132	144	119	121	110	122	131	130	125
MOSCOW	102	55	110	62	84	70	90	78	69	69	71	79	84	76
MUSCATINE 1	543	175	493	243	411	254	448	244	366	261	378	292	402	296
MUSCATINE 2	365	174	351	197	301	206	325	198	271	218	272	238	284	238
MUSCATINE 3	287	165	284	190	230	198	248	198	200	202	187	240	199	236
MUSCATINE 4	230	116	208	145	168	174	199	146	172	155	162	174	182	65
MUSCATINE 5	244	145	233	164	180	177	176	206	173	179	157	205	165	209
MUSCATINE 6	591	195	524	282	468	274	512	264	487	283	437	303	450	305
MUSCATINE 7	215	161	208	173	169	177	169	189	151	192	147	197	157	203
MUSCATINE 8	196	172	209	169	147	201	161	196	185	198	132	212	138	201
MUSCATINE 9	314	166	281	214	229	221	255	219	224	224	224	232	222	253
MUSCATINE 10	189	189	269	209	192	242	201	248	185	231	179	250	200	246
OROND	61	43	59	51	49	53	59	46	41	56	46	53	42	65

MUSCATINE (cont.)

27 precincts

PRECINCT	U.S. REPRESENTATIVE		GOVERNOR		SECRETARY OF STATE		AUDITOR OF STATE		SECRETARY OF AGRICULTURE		TREASURER OF STATE		ATTORNEY GENERAL	
	LEACH (Rep.)	WENRAUF (Dem.)	BRANSTAD (Rep.)	CAMPBELL (Dem.)	PATE (Rep.)	PEDESEN (Dem.)	JOHNSON (Rep.)	GRAY (Dem.)	CORY (Rep.)	COCHRAN (Dem.)	IRVIN (Rep.)	FITZGERALD (Dem.)	GUNDERSON (Rep.)	MILLER (Dem.)
PIKE	139	77	133	85	102	109	130	84	92	111	103	106	108	109
SEVENTY SIX	71	50	81	47	65	55	71	52	59	61	55	68	56	68
SWEETLAND	368	146	330	186	297	190	316	181	288	209	267	208	288	210
WAFSIE	116	33	101	52	83	54	97	45	72	79	79	64	81	67
WEST LIBERTY	404	133	322	270	282	271	356	208	259	276	257	282	288	284
WILTON CITY	425	240	401	272	367	285	397	249	333	270	316	309	360	283
WILTON TWP	95	38	99	93	84	42	87	42	70	57	72	54	83	42
ABSENTEE	1051	396	948	512	888	508	934	484	846	511	841	551	886	568
TOTAL	7165	3402	6633	4153	5651	4399	6199	4103	5241	4490	5183	4798	5451	4702

O'BRIEN

21 precincts

PRECINCT	U.S. REPRESENTATIVE		GOVERNOR		SECRETARY OF STATE		AUDITOR OF STATE		SECRETARY OF AGRICULTURE		TREASURER OF STATE		ATTORNEY GENERAL	
	LATHAM (Rep.)	MCGUIRE (Dem.)	BRANSTAD (Rep.)	CAMPBELL (Dem.)	PATE (Rep.)	PEDESEN (Dem.)	JOHNSON (Rep.)	GRAY (Dem.)	CORY (Rep.)	COCHRAN (Dem.)	IRVIN (Rep.)	FITZGERALD (Dem.)	GUNDERSON (Rep.)	MILLER (Dem.)
BAKER	71	22	73	19	57	25	60	23	51	33	53	31	47	44
CALEDONIA	58	21	53	23	51	22	51	24	39	36	42	32	34	41
CARROLL	133	82	135	92	123	35	123	30	109	51	114	41	115	49
CENTER	51	23	47	26	42	24	50	16	40	27	35	28	31	35
DALE	56	23	45	31	36	36	44	28	32	44	31	42	33	46
FLOYD	111	12	107	19	102	13	105	17	90	29	93	28	90	32
FRANKLIN	77	11	77	11	67	16	76	10	68	16	66	16	63	24
GRANT	48	24	44	25	32	33	38	29	32	34	32	32	27	41
HARTLEY TWP	47	15	47	14	37	13	40	17	31	24	31	25	25	34
HIGHLAND	53	40	48	43	42	32	48	26	31	51	34	42	37	56
LINCOLN	89	32	75	47	74	36	77	35	50	62	55	53	57	70
OMEGA	63	18	60	21	52	24	64	14	53	26	51	27	44	37
SANBORN	354	190	349	202	289	215	335	176	257	257	267	236	287	287
SHELDON 1	387	97	378	106	367	94	332	83	349	113	340	131	322	154
SHELDON 2	539	119	540	111	500	125	519	107	468	157	453	165	442	195
SHELDON 3	328	89	317	97	288	102	300	91	267	104	267	119	256	141
SHELDON 4	380	126	382	127	344	194	382	107	324	160	315	156	322	176
SUMMIT	270	121	225	166	223	110	248	96	210	133	193	139	198	180
UNION	279	150	272	165	245	147	264	128	217	175	215	177	199	214
WATERMAN	178	109	159	123	150	101	168	90	126	121	130	127	119	162
ABSENTEE	300	107	295	116	285	113	305	93	280	110	279	124	259	145
TOTAL	3863	1381	3733	1514	3406	1460	3656	1240	3124	1746	3096	1770	2950	2163

OSCEOLA

10 precincts

PRECINCT	U.S. REPRESENTATIVE		GOVERNOR		SECRETARY OF STATE		AUDITOR OF STATE		SECRETARY OF AGRICULTURE		TREASURER OF STATE		ATTORNEY GENERAL	
	LATHAM (Rep.)	MCGUIRE (Dem.)	BRANSTAD (Rep.)	CAMPBELL (Dem.)	PATE (Rep.)	PEDERSEN (Dem.)	JOHNSON (Rep.)	GRAY (Dem.)	CORY (Rep.)	COCHRAN (Dem.)	IRVIN (Rep.)	FITZGERALD (Dem.)	GUNDERSON (Rep.)	MILLER (Dem.)
ASHTON	187	67	266	67	150	56	158	55	181	81	129	80	131	98
HARRIS	88	23	95	19	81	19	87	14	71	28	78	22	74	28
HIVIEW	204	58	216	67	181	39	184	44	162	68	169	55	163	68
MAY CITY	117	44	127	44	92	40	92	43	79	58	81	56	80	60
MELVIN	49	41	104	47	70	41	75	33	70	48	65	44	72	51
OCHVEDAN	264	89	293	92	220	85	244	69	210	105	209	108	220	100
SIBLEY 1	128	42	147	43	117	40	125	33	108	45	108	47	100	62
SIBLEY 2	219	67	231	53	190	63	208	53	173	77	177	77	173	94
SIBLEY 3	205	79	226	93	165	72	188	55	150	94	149	98	148	101
ABSENTEE	132	39	143	42	121	41	127	34	110	55	115	46	111	55
TOTAL	1632	557	1788	596	1387	496	1488	483	1266	659	1290	633	1272	717

PAGE

13 precincts

PRECINCT	U.S. REPRESENTATIVE		GOVERNOR		SECRETARY OF STATE		AUDITOR OF STATE		SECRETARY OF AGRICULTURE		TREASURER OF STATE		ATTORNEY GENERAL	
	LIGHTFOOT (Rep.)	BAXTER (Dem.)	BRANSTAD (Rep.)	CAMPBELL (Dem.)	PATE (Rep.)	PEDERSEN (Dem.)	JOHNSON (Rep.)	GRAY (Dem.)	CORY (Rep.)	COCHRAN (Dem.)	IRVIN (Rep.)	FITZGERALD (Dem.)	GUNDERSON (Rep.)	MILLER (Dem.)
BETHESDA LUTH CH PCT	161	25	155	32	118	62	156	28	118	63	193	47	133	50
CLARINDA WARD 1	260	91	231	122	200	146	252	35	207	111	218	118	207	131
CLARINDA WARD 2	322	103	297	130	235	171	282	120	226	152	263	139	244	167
CLARINDA WARD 3	437	98	393	143	319	196	394	121	330	162	347	154	340	166
COIN CITY HALL PCT	306	44	280	63	225	102	257	71	205	107	227	91	223	105
ESSEX CITY HALL PCT	291	62	267	82	222	117	260	77	212	100	215	101	216	120
FARMERS COOP PCT	203	25	183	42	149	59	167	40	139	64	156	43	158	53
PAGE CO COURTHOUSE PCT	371	55	349	75	251	161	320	90	257	133	289	125	272	128
SHAMBAUGH CITY HALL PCT	306	71	270	103	232	133	279	91	229	122	231	128	249	110
SHENANDOAH WARD 1	271	86	234	111	204	131	227	112	202	116	201	127	194	140
SHENANDOAH WARD 2	454	105	398	158	341	188	338	147	338	180	334	173	358	171
SHENANDOAH WARD 3	556	130	511	175	419	224	490	171	408	212	411	219	422	235
ABSENTEE	400	95	365	126	345	134	370	110	325	134	345	130	340	140
TOTAL	4388	990	3833	1357	3260	1315	3837	1263	3196	1659	3341	1595	3356	1706

22 precincts

PALO ALTO

PRECINCT	U.S. REPRESENTATIVE		GOVERNOR		SECRETARY OF STATE		AUDITOR OF STATE		SECRETARY OF AGRICULTURE		TREASURER OF STATE		ATTORNEY GENERAL	
	LATHAM (Rep.)	MCGUIRE (Dem.)	BRANSTAD (Rep.)	CAMPBELL (Dem.)	PATE (Rep.)	PERESEN (Dem.)	JOHNSON (Rep.)	GRAY (Dem.)	CORY (Rep.)	COCHRAN (Dem.)	IRVIN (Rep.)	FITZGERALD (Dem.)	GUNDERSON (Rep.)	MILLER (Dem.)
BOOTH TWP.	86	15	37	14	24	18	20	20	15	32	18	28	14	33
ELLINGTON TWP.	49	31	45	38	27	35	37	23	23	45	22	42	17	55
EMMETSBURG TWP SOUTH	25	25	31	21	21	20	27	18	10	26	16	29	19	26
EMMETSBURG 1	174	152	198	142	129	140	152	120	117	170	111	174	118	183
EMMETSBURG 2	229	198	262	188	163	185	198	159	144	224	137	220	144	242
EMMETSBURG 3	94	143	121	137	60	186	71	180	54	154	146	162	68	164
EMMETSBURG 4	121	160	168	140	76	161	94	151	71	167	68	186	81	198
FAIRFIELD	73	28	82	27	41	39	51	28	42	54	34	52	38	56
FERN VALLEY NORTH	23	8	24	9	15	11	19	14	12	16	13	16	12	17
FERN VALLEY SOUTH	40	13	47	15	27	17	31	14	22	28	21	25	28	23
FREEDOM	65	35	61	42	49	37	54	25	41	47	45	41	40	40
GREAT OAK	34	37	38	34	22	35	23	35	13	43	13	44	17	44
HIGHLAND	189	127	208	149	111	124	147	98	112	148	109	160	127	149
INDEPENDENCE	89	24	46	21	25	28	32	19	22	40	19	34	29	30
LOST ISLAND	34	35	38	31	23	33	32	28	17	48	20	44	16	49
NEVADA	26	22	32	17	16	22	20	19	16	27	14	23	16	24
RUSH LAKE	111	82	127	80	80	74	106	56	70	101	62	94	68	111
SILVER LAKE	82	68	85	68	53	52	62	45	50	70	45	66	47	75
VERNON	37	17	44	11	32	14	42	10	30	20	27	20	25	22
WALNUT	156	192	175	193	102	204	134	184	87	237	95	239	97	239
WEST BEND	242	102	288	96	175	162	198	84	131	187	165	156	143	183
ABSENTEE	177	180	139	169	149	166	179	158	124	218	129	207	144	203
TOTAL	2056	1684	2346	1639	1420	1671	1724	1432	1293	2108	1331	2062	1296	2062

17 precincts

PLYMOUTH

PRECINCT	U.S. REPRESENTATIVE		GOVERNOR		SECRETARY OF STATE		AUDITOR OF STATE		SECRETARY OF AGRICULTURE		TREASURER OF STATE		ATTORNEY GENERAL	
	LATHAM (Rep.)	MCGUIRE (Dem.)	BRANSTAD (Rep.)	CAMPBELL (Dem.)	PATE (Rep.)	PERESEN (Dem.)	JOHNSON (Rep.)	GRAY (Dem.)	CORY (Rep.)	COCHRAN (Dem.)	IRVIN (Rep.)	FITZGERALD (Dem.)	GUNDERSON (Rep.)	MILLER (Dem.)
AMERICA ELGIN	223	74	280	80	176	72	194	58	151	114	153	106	124	143
HANCOCK	49	45	62	40	50	36	51	33	46	37	47	38	48	43
HENRY GARFIELD	371	151	381	183	299	144	322	124	271	182	281	162	273	228
KINGSLEY	351	181	375	192	316	150	332	136	290	138	298	167	270	238
HUNGERFORD LINCOLN	172	61	182	60	152	53	161	49	141	71	145	72	130	92
JOHNSON WASHINGTON	455	276	510	278	384	233	436	202	345	294	352	299	346	342
LE MARS 1	555	219	594	224	496	198	527	163	454	284	457	237	453	288
LE MARS 2	360	226	384	244	316	199	329	196	284	284	282	240	288	286
LE MARS 3	226	140	240	149	182	131	181	118	171	154	174	153	168	178
LIBERTY	360	226	384	244	316	199	329	196	284	284	282	240	288	286
MARION TWP	290	201	391	191	216	167	234	147	191	209	175	223	180	254
PERRY	186	84	203	85	181	70	190	60	173	80	169	74	161	106

PLYMOUTH (cont.)

17 precincts

PRECINCT	U.S. REPRESENTATIVE		GOVERNOR		SECRETARY OF STATE		AUDITOR OF STATE		SECRETARY OF AGRICULTURE		TREASURER OF STATE		ATTORNEY GENERAL	
	LATHAM (Rep.)	MCGUIRE (Dem.)	BRANSTAD (Rep.)	CAMPBELL (Dem.)	PATE (Rep.)	PEDERSEN (Dem.)	JOHNSON (Rep.)	GRAY (Dem.)	CORY (Rep.)	COCHRAN (Dem.)	IRVIN (Rep.)	FITZGERALD (Dem.)	GUNDERSON (Rep.)	MILLER (Dem.)
PORTLAND	320	143	333	148	297	129	311	110	287	130	287	136	286	155
PRESTON GRANT	163	53	155	66	133	46	147	45	123	96	127	64	118	88
REMSEN PREDONIA	158	124	187	118	111	104	132	84	86	156	94	126	87	167
MEADOW														
SIOUX WESTFIELD	134	97	155	93	120	88	133	72	113	102	121	82	123	101
UNION STANTON	169	97	197	78	140	82	147	74	124	112	118	111	113	135
ELKHORN														
ABSENTEE	392	134	405	139	374	133	392	115	345	160	371	140	353	172
TOTAL	4574	2306	4964	2368	3943	2026	4235	1786	3595	2553	3652	2430	3511	3016

POCAHONTAS

12 precincts

PRECINCT	U.S. REPRESENTATIVE		GOVERNOR		SECRETARY OF STATE		AUDITOR OF STATE		SECRETARY OF AGRICULTURE		TREASURER OF STATE		ATTORNEY GENERAL	
	LATHAM (Rep.)	MCGUIRE (Dem.)	BRANSTAD (Rep.)	CAMPBELL (Dem.)	PATE (Rep.)	PEDERSEN (Dem.)	JOHNSON (Rep.)	GRAY (Dem.)	CORY (Rep.)	COCHRAN (Dem.)	IRVIN (Rep.)	FITZGERALD (Dem.)	GUNDERSON (Rep.)	MILLER (Dem.)
BELLY LIZD S LINCOLN	213	129	242	106	181	144	215	114	124	203	124	197	143	193
PALM														
CEDAR COLFAX FONDA	198	118	220	117	151	134	180	114	135	175	140	164	139	183
CENTER S ROOS N LCN	78	43	77	44	61	46	72	35	59	85	42	71	45	74
POCHT'S 2														
CUMMINS N SHERMAN	124	66	124	66	82	85	107	68	72	112	69	110	79	101
HAVELOCK														
DES MOINES N GARFIELD	195	110	192	115	155	125	181	105	111	176	126	161	130	176
ROLFE														
DOVER S MARSHALL	72	46	76	42	46	57	64	47	34	78	27	76	38	77
VARINA														
GRANT S SHERMAN	61	46	80	28	46	52	55	43	36	71	31	73	33	72
LAKE S GARFIELD	124	68	130	60	95	74	113	62	68	115	71	100	80	107
GILMORE CITY														
POCAHONTAS 1	356	313	390	288	289	329	365	257	225	402	241	394	265	398
POWHATAN N ROOSEVELT	79	46	68	54	59	51	67	45	48	72	49	63	41	75
FLOVER														
SWAN LAKE N MARSHALL	322	238	338	224	268	260	347	190	213	305	212	332	245	302
LAURENS														
ABSENTEE	200	114	201	114	164	127	194	101	123	185	133	159	146	164
TOTAL	2022	1337	2133	1258	1597	1484	1960	1181	1213	1975	1265	1900	1384	1922

PRECINCT	U.S. REPRESENTATIVE		GOVERNOR		SECRETARY OF STATE		AUDITOR OF STATE		SECRETARY OF AGRICULTURE		TREASURER OF STATE		ATTORNEY GENERAL	
	GANSKE (Rep.)	SMITH (Dem.)	BRANSTAD (Rep.)	CAMPBELL (Dem.)	PATE (Rep.)	PEDERSEN (Dem.)	JOHNSON (Rep.)	GRAY (Dem.)	CORY (Rep.)	COCHRAN (Dem.)	IRVIN (Rep.)	FITZGERALD (Dem.)	GUNDERSON (Rep.)	MILLER (Dem.)
URBANDALE 10	597	388	639	323	574	349	712	232	509	417	529	416	534	444
WASHINGTON 1	93	76	112	51	79	76	103	57	93	70	65	98	75	96
WEBSTER 1	121	126	139	92	116	109	140	92	92	136	90	146	99	144
WEST DES MOINES WARD 1	378	449	374	423	333	450	410	339	288	430	292	498	320	515
PCT 1	340	396	362	350	294	397	362	331	228	448	234	461	275	451
PCT 2	556	504	625	411	523	460	634	317	495	484	432	523	506	541
PCT 3	384	375	401	333	368	365	442	272	315	379	328	395	334	414
PCT 4	759	481	837	379	730	418	884	278	673	448	632	490	688	539
WEST DES MOINES WARD 2	488	360	433	355	452	360	571	246	416	397	409	423	446	411
PCT 1	475	338	515	286	450	311	544	227	388	359	412	354	434	377
PCT 2	732	523	835	403	730	442	871	302	643	522	672	531	677	558
PCT 3	377	576	907	505	732	547	997	355	693	649	729	649	746	685
PCT 4	360	536	913	501	804	524	953	235	717	607	761	594	772	655
WEST DES MOINES WARD 3	377	255	431	190	366	216	451	139	346	239	348	243	340	230
PCT 1	359	621	908	548	772	573	990	385	707	637	691	691	712	731
PCT 2	350	354	403	296	339	331	465	221	322	343	315	372	331	365
PCT 3	372	376	443	273	350	305	439	211	352	342	345	363	342	389
PCT 4	472	472	393	430	355	427	475	320	320	460	309	436	326	498
WINDSOR HEIGHTS 1	12756	12923	12862	11366	12037	12535	14231	10606	10798	13555	10640	14238	10894	14710
WINDSOR HEIGHTS 2														
WINDSOR HEIGHTS 3														
ABSENTEE														
TOTAL	64674	69243	67229	61161	57739	67590	73920	53517	52852	71512	50380	76556	53910	78259

POTTAWATTAMIE

52 precincts

PRECINCT	U.S. REPRESENTATIVE		GOVERNOR		SECRETARY OF STATE		AUDITOR OF STATE		SECRETARY OF AGRICULTURE		TREASURER OF STATE		ATTORNEY GENERAL	
	GANSKE (Rep.)	SMITH (Dem.)	BRANSTAD (Rep.)	CAMPBELL (Dem.)	PATE (Rep.)	PEDERSEN (Dem.)	JOHNSON (Rep.)	GRAY (Dem.)	CORY (Rep.)	COCHRAN (Dem.)	IRVIN (Rep.)	FITZGERALD (Dem.)	GUNDERSON (Rep.)	MILLER (Dem.)
BEKINAP CENTER	384	126	381	128	357	140	387	109	313	157	342	147	332	151
BOOMER	110	35	117	40	89	52	98	43	38	65	93	52	96	48

POTTAWATTAMIE (cont.)

52 precincts

PRECINCT	U.S. REPRESENTATIVE		GOVERNOR		SECRETARY OF STATE		AUDITOR OF STATE		SECRETARY OF AGRICULTURE		TREASURER OF STATE		ATTORNEY GENERAL	
	GANSKE (Rep.)	SMITH (Dem.)	BRANSTAD (Rep.)	CAMPBELL (Dem.)	PATE (Rep.)	PEDERSEN (Dem.)	JOHNSON (Rep.)	GRAY (Dem.)	CORY (Rep.)	COCHRAN (Dem.)	IRVIN (Rep.)	FITZGERALD (Dem.)	CUNDERSON (Rep.)	MILLER (Dem.)
CARSON	205	85	188	89	167	86	187	70	156	83	163	87	161	99
CARTER LAKE CITY	386	314	492	234	329	322	360	309	310	295	328	307	347	321
COUNCIL BLUFFS 1	366	248	361	268	309	290	336	271	287	274	310	307	317	288
COUNCIL BLUFFS 2	285	225	282	224	240	250	263	229	230	221	241	235	246	250
COUNCIL BLUFFS 3	307	248	328	268	258	269	285	256	238	251	253	271	249	289
COUNCIL BLUFFS 4	224	189	219	191	186	209	226	178	180	195	191	197	189	210
COUNCIL BLUFFS 5	231	193	241	209	193	221	212	225	179	218	185	228	189	236
COUNCIL BLUFFS 6	192	140	181	160	165	159	179	156	157	152	163	153	166	162
COUNCIL BLUFFS 7	587	283	538	334	503	330	565	275	504	291	497	310	463	387
COUNCIL BLUFFS 8	351	198	335	224	309	229	229	218	211	211	293	225	293	247
COUNCIL BLUFFS 9	577	286	522	324	491	312	556	250	476	299	467	313	477	334
COUNCIL BLUFFS 10	506	283	515	313	480	301	482	263	428	306	462	311	441	339
COUNCIL BLUFFS 11	414	247	402	260	367	280	452	224	359	244	365	267	362	294
COUNCIL BLUFFS 12	280	163	268	179	289	183	261	164	233	171	231	182	231	197
COUNCIL BLUFFS 13	174	118	168	130	156	181	165	126	147	119	142	136	151	138
COUNCIL BLUFFS 14	115	95	120	98	110	99	116	97	100	82	99	99	104	106
COUNCIL BLUFFS 15	169	143	166	146	140	157	156	153	136	148	138	156	138	167
COUNCIL BLUFFS 16	117	147	130	134	91	153	103	152	85	143	96	145	92	158
COUNCIL BLUFFS 17	279	212	286	217	229	255	248	241	201	246	213	259	224	258
COUNCIL BLUFFS 18	273	201	270	210	231	225	250	213	219	246	220	223	227	231
COUNCIL BLUFFS 19	148	110	161	110	131	115	143	114	124	108	134	114	136	120
COUNCIL BLUFFS 20	518	236	456	309	456	265	489	232	425	267	439	272	440	301
COUNCIL BLUFFS 21	280	184	264	209	231	218	257	208	226	195	238	208	233	231
COUNCIL BLUFFS 22	269	144	261	159	236	147	268	130	230	137	240	139	243	162
COUNCIL BLUFFS 23	293	177	288	184	242	208	268	203	221	190	238	199	243	214
COUNCIL BLUFFS 24 S	408	173	392	200	369	190	387	175	344	189	365	189	357	210
GARNER	243	184	242	146	212	144	234	127	200	126	202	144	219	141
GROVE	70	13	67	15	58	16	63	9	49	52	53	21	51	22
HARDIN	142	50	148	53	135	56	136	52	117	60	126	60	128	61
HAZEL DELL	192	80	190	95	162	107	182	92	108	108	168	107	171	103
JAMES VALLEY	155	90	170	83	154	78	172	64	128	107	144	93	149	94
KEG SILVER CREEK	389	149	421	128	370	132	399	106	330	173	348	139	362	160
KNOX	364	203	360	227	282	260	329	222	242	267	261	268	266	288
LAKE	191	101	191	107	163	112	171	108	160	100	169	105	165	117
LAYTON	235	93	253	89	181	131	210	110	147	154	161	147	167	152
LEWIS 1	608	240	659	287	540	277	590	237	507	278	526	278	522	311
LEWIS 2	479	187	450	235	434	217	469	188	413	204	426	197	426	228
LINGOLN	47	25	55	20	42	31	49	24	26	42	33	41	32	40
MACEDONIA	96	56	96	47	83	46	96	34	72	55	79	46	85	48
MUNDEN	190	72	187	85	195	85	174	74	132	96	151	89	159	84
N GARNER	316	139	268	189	261	173	288	165	247	167	260	163	261	163
NEOLA	219	119	219	135	175	152	195	135	150	149	177	146	177	144

52 precincts

POTTAWATTAMIE (cont.)

PRECINCT	U.S. REPRESENTATIVE		GOVERNOR		SECRETARY OF STATE		AUDITOR OF STATE		SECRETARY OF AGRICULTURE		TREASURER OF STATE		ATTORNEY GENERAL	
	GANSKE (Rep.)	SMITH (Dem.)	BRANSTAD (Rep.)	CAMPBELL (Dem.)	PATE (Rep.)	PEDERSEN (Dem.)	JOHNSON (Rep.)	GRAY (Dem.)	CORY (Rep.)	COCHRAN (Dem.)	IRVIN (Rep.)	FITZGERALD (Dem.)	GUNDERSON (Rep.)	MILLER (Dem.)
NORWALK	213	131	221	136	186	138	205	121	167	139	176	139	189	188
PLEASANT	60	46	75	35	60	41	64	88	46	61	51	52	48	58
ROCKFORD	108	72	109	77	95	79	105	73	84	81	84	88	88	90
WASHINGTON	86	21	91	15	83	18	85	17	66	34	70	30	73	27
WAVELAND	59	24	66	21	57	24	59	23	49	30	50	30	51	28
WRIGHT	64	9	35	9	84	7	38	8	27	14	31	8	31	11
YORK	89	20	76	18	68	21	76	16	9	34	59	28	63	27
ABSENTEE	1352	628	1297	714	1243	680	1333	622	1184	669	1223	685	1285	736
TOTAL	14335	7844	14189	8513	12644	8821	13765	7928	11622	8617	12163	8621	12300	9402

22 precincts

POWESHIEK

PRECINCT	U.S. REPRESENTATIVE		GOVERNOR		SECRETARY OF STATE		AUDITOR OF STATE		SECRETARY OF AGRICULTURE		TREASURER OF STATE		ATTORNEY GENERAL	
	LIGHTFOOT (Rep.)	BAXTER (Dem.)	BRANSTAD (Rep.)	CAMPBELL (Dem.)	PATE (Rep.)	PEDERSEN (Dem.)	JOHNSON (Rep.)	GRAY (Dem.)	CORY (Rep.)	COCHRAN (Dem.)	IRVIN (Rep.)	FITZGERALD (Dem.)	GUNDERSON (Rep.)	MILLER (Dem.)
BEAR CREEK	299	161	326	187	235	181	267	147	194	252	179	252	215	246
CHESTER	70	22	70	24	55	33	70	18	54	36	53	36	58	34
DEEP RIVER	106	51	119	50	81	53	89	32	66	75	67	73	71	82
GRANT	144	71	164	65	129	83	144	61	108	107	107	109	131	87
GRINNELL 1	321	390	336	418	260	404	343	319	229	428	226	443	262	442
GRINNELL 2	496	362	574	249	419	388	508	293	368	445	339	493	382	461
GRINNELL 3	243	245	274	249	205	252	241	219	183	274	171	301	198	292
GRINNELL 4	285	300	319	326	252	319	297	273	211	357	199	392	230	376
JACKSON	109	36	117	43	82	40	93	84	60	68	69	55	76	69
JEFFERSON	63	37	76	39	62	42	61	41	37	66	47	32	51	58
LINCOLN	60	20	63	21	50	30	48	29	40	41	44	35	44	38
MADISON	114	66	126	71	108	66	108	62	83	95	86	91	98	88
MALCOM	106	53	120	94	78	96	92	82	121	62	63	116	65	122
MONTZUMA	814	145	849	146	250	153	289	126	206	195	200	212	220	212
PLEASANT	77	26	84	26	55	37	64	27	45	52	46	47	41	55
SCOTT	57	27	59	28	46	31	51	25	36	45	37	41	42	40
SHERIDAN	58	24	57	33	40	35	48	27	36	45	31	47	36	45
SUGAR CREEK	105	57	113	53	89	56	91	59	74	76	71	81	76	83
UNION	121	95	136	102	106	102	116	84	84	119	84	118	96	121
WARREN	72	33	77	40	64	38	64	34	48	55	52	55	59	54
WASHINGTON	89	57	98	60	69	62	86	47	67	78	52	86	71	77
ABSENTEE	426	364	431	367	400	357	450	322	338	423	353	409	367	409
TOTAL	3743	2672	4071	2792	8135	2853	3626	2391	2624	3465	2562	3544	2878	3491

RINGGOLD

10 precincts

PRECINCT	U.S. REPRESENTATIVE		GOVERNOR		SECRETARY OF STATE		AUDITOR OF STATE		SECRETARY OF AGRICULTURE		TREASURER OF STATE		ATTORNEY GENERAL	
	LIGHTFOOT (Rep.)	BAXTER (Dem.)	BRANSTAD (Rep.)	CAMPBELL (Dem.)	PATE (Rep.)	PEDERSEN (Dem.)	JOHNSON (Rep.)	GRAY (Dem.)	CORY (Rep.)	COCHRAN (Dem.)	IRVIN (Rep.)	FITZGERALD (Dem.)	GUNDERSON (Rep.)	MILLER (Dem.)
ATHENS	120	84	102	106	89	84	108	81	66	111	66	118	72	124
CLINTON	90	81	74	100	64	96	84	74	55	105	49	106	56	118
MONROE	42	26	37	35	32	33	41	19	21	40	18	40	25	45
MT AYR WARD 1	323	137	296	173	223	179	283	145	176	223	164	244	169	250
MT AYR WARD 2	322	160	282	204	225	206	305	146	181	242	182	247	201	256
TUNGLEY	110	45	92	55	87	54	104	41	68	78	64	85	76	78
UNION	96	45	85	56	71	59	89	45	59	74	49	85	69	70
WASHINGTON	245	92	192	151	154	153	189	128	110	204	114	195	120	209
WAUBONISIE	34	14	26	22	24	23	28	20	21	25	20	28	15	32
ABSENTEE	194	78	165	101	163	97	158	98	122	129	130	118	139	126
TOTAL	1576	762	1951	1013	1127	984	1389	797	879	1245	856	1266	962	1302

SAC

10 precincts

PRECINCT	U.S. REPRESENTATIVE		GOVERNOR		SECRETARY OF STATE		AUDITOR OF STATE		SECRETARY OF AGRICULTURE		TREASURER OF STATE		ATTORNEY GENERAL	
	LATHAM (Rep.)	MCQUIRE (Dem.)	BRANSTAD (Rep.)	CAMPBELL (Dem.)	PATE (Rep.)	PEDERSEN (Dem.)	JOHNSON (Rep.)	GRAY (Dem.)	CORY (Rep.)	COCHRAN (Dem.)	IRVIN (Rep.)	FITZGERALD (Dem.)	GUNDERSON (Rep.)	MILLER (Dem.)
BOYER VALLEY	148	118	163	100	138	101	162	83	117	181	134	119	113	149
CEDAR COON VALLEY	137	107	139	116	129	97	145	91	94	143	114	125	95	152
CLINTON WALL LAKE	334	272	335	270	289	247	387	195	241	316	280	287	262	330
COOK EDEN EUREKA	289	168	307	148	270	154	295	131	217	213	244	191	200	284
DELAWARE DOUGLAS	93	51	98	42	84	41	93	36	62	68	73	36	64	69
JACKSON SAC CITY	517	419	533	411	479	365	559	506	385	482	411	456	382	528
RICHLAND WHEELER	326	137	321	150	292	136	309	130	263	176	270	171	251	204
SAC	119	60	125	60	113	57	117	54	95	75	89	78	96	77
VIOLA LEVEY	253	155	272	150	211	140	214	146	163	217	195	177	181	230
ABSENTEE	229	123	233	121	220	115	237	101	183	148	209	122	195	160
TOTAL	2445	1610	2526	1588	2225	1453	2498	1473	1820	1969	2019	1782	1839	2111

PRECINCT	U.S. REPRESENTATIVE		GOVERNOR		SECRETARY OF STATE		AUDITOR OF STATE		SECRETARY OF AGRICULTURE		TREASURER OF STATE		ATTORNEY GENERAL	
	LEACH (Rep.)	WENKAUF (Dem.)	BRANSTAD (Rep.)	CAMPBELL (Dem.)	PATE (Rep.)	PEDERSEN (Dem.)	JOHNSON (Rep.)	GRAY (Dem.)	CORY (Rep.)	COCHRAN (Dem.)	IRVIN (Rep.)	FITZGERALD (Dem.)	GUNDERSON (Rep.)	MILLER (Dem.)
DAVENPORT W8 P3	290	146	289	172	204	191	238	155	194	196	190	211	211	209
DAVENPORT W8 P4	662	285	620	373	484	395	585	323	455	404	447	483	484	429
ELDRIDGE CITY	712	280	694	344	507	385	576	311	481	398	468	488	512	412
HICKORY GROVE	175	58	176	73	131	71	140	59	122	78	126	77	131	85
LECLAIRE CITY	508	268	520	310	97	79	113	66	86	98	97	88	380	331
LIBERTY	127	63	127	74	366	320	400	280	349	319	349	341	99	83
LINCOLN	149	40	142	57	113	54	118	46	108	61	105	60	113	56
PLEASANT VALLEY	298	79	282	106	207	121	232	98	212	117	206	129	226	127
PRINCETON	248	152	286	168	201	164	222	141	180	171	176	193	209	171
RIVERDALE	146	53	139	66	113	65	118	59	115	60	101	117	107	71
SHERIDAN	134	28	130	39	104	46	109	41	93	56	98	51	107	44
SHRIDAN	383	90	280	127	216	121	226	98	202	119	197	135	218	139
WINFIELD	302	188	291	223	204	231	226	202	193	241	177	261	231	226
ABSENTEE	3727	1929	3479	2007	3089	2099	3273	1467	2992	2043	2853	2176	2785	2309
TOTAL	30796	14213	29721	17728	22863	18123	24685	15669	21783	18951	21652	19561	22790	19603

SHELBY

PRECINCT	U.S. REPRESENTATIVE		GOVERNOR		SECRETARY OF STATE		AUDITOR OF STATE		SECRETARY OF AGRICULTURE		TREASURER OF STATE		ATTORNEY GENERAL	
	GANSKE (Rep.)	SMITH (Dem.)	BRANSTAD (Rep.)	CAMPBELL (Dem.)	PATE (Rep.)	PEDERSEN (Dem.)	JOHNSON (Rep.)	GRAY (Dem.)	CORY (Rep.)	COCHRAN (Dem.)	IRVIN (Rep.)	FITZGERALD (Dem.)	GUNDERSON (Rep.)	MILLER (Dem.)
CASS	86	72	99	71	63	58	64	54	46	86	43	76	46	74
CENTER LINCOLN	230	66	253	54	167	66	189	32	152	102	185	86	151	87
CLAY	225	95	253	52	194	89	224	67	176	128	187	99	179	109
DOUGLAS	82	42	95	38	43	43	84	31	67	48	75	42	66	45
FAIRVIEW MONROE	151	54	165	59	192	58	145	47	115	120	120	69	128	68
GREELEY JEFF FOLK	273	102	320	75	238	106	276	67	226	129	233	116	226	117
GROVE UNION	118	104	172	72	77	109	90	100	55	147	65	130	71	120
HARLAN 1	205	99	227	106	153	101	178	86	142	127	137	123	137	129
HARLAN 2	369	145	392	145	280	165	338	127	265	190	265	197	264	198
HARLAN 3	337	166	371	173	252	206	302	156	225	245	222	247	226	241
HARLAN 4	215	101	222	125	146	122	161	109	142	125	140	130	150	125
JACKSON	103	42	110	41	70	50	95	37	73	63	69	61	65	61
SHELBY	206	70	215	75	175	78	98	57	172	81	180	76	179	76
WASHINGTON	75	105	127	80	59	100	70	96	48	125	48	121	44	119
WESTPHALIA EARLING 1	83	113	128	82	57	113	73	101	49	131	41	139	43	131
WESTPHALIA	68	67	107	43	50	61	61	55	41	86	44	76	41	79
WESTPHALIA 2														
ABSENTEE	287	138	307	138	252	158	282	128	244	159	251	154	251	159
TOTAL	3107	1581	3663	1459	2427	1678	2730	1370	2238	2066	2275	1942	2267	1938

PRECINCT	U.S. REPRESENTATIVE		GOVERNOR		SECRETARY OF STATE		AUDITOR OF STATE		SECRETARY OF AGRICULTURE		TREASURER OF STATE		ATTORNEY GENERAL	
	LATHAM (Rep.)	MCCUIRE (Dem.)	BRANSTAD (Rep.)	CAMPBELL (Dem.)	PATE (Rep.)	PEDERSEN (Dem.)	JOHNSON (Rep.)	GRAY (Dem.)	CORY (Rep.)	COCHRAN (Dem.)	IRVIN (Rep.)	FITZGERALD (Dem.)	GUNDERSON (Rep.)	MILLER (Dem.)
ALTON & NASSAU	262	81	268	101	231	80	237	71	224	91	228	85	207	108
BUNCOMBE CENTERS & EAGLE	144	27	198	83	182	27	183	28	124	38	181	29	119	40
CAPEL	166	6	159	12	156	11	156	11	155	13	150	15	150	17
CENTER N & WEST BRANCH	264	15	263	19	245	14	244	13	238	25	241	19	283	31
EAST ORANGE	87	97	96	93	63	91	63	89	57	105	53	109	51	120
FLOYD	359	67	372	61	331	55	333	46	329	62	321	62	314	80
GARFIELD PLATOW & SETTLERS	149	21	148	22	143	19	149	19	143	20	142	20	140	22
GRANT	140	36	135	40	126	42	134	31	129	38	126	40	120	47
HAWARDEN LOGAN WASHINGTON	431	307	500	297	414	269	431	250	388	296	381	297	362	342
HOLLAND	176	11	181	8	151	9	153	10	153	12	147	14	147	19
LINCOLN	857	48	851	65	797	45	799	43	802	51	785	57	773	64
LYNN	130	13	132	11	119	16	122	14	121	16	120	17	116	30
NASSAU S	80	10	78	16	68	15	70	11	66	17	67	16	64	21
ORANGE CITY 1	844	102	833	116	749	90	759	83	730	105	732	100	704	143
ORANGE CITY 2	717	81	712	85	652	68	657	63	644	73	649	75	629	110
PLATOW & WELCOME	340	12	341	17	328	14	329	13	317	25	321	20	312	30
READING	273	55	294	62	250	44	252	40	237	56	237	55	220	76
ROCK & SIOUX	313	25	314	29	305	24	304	23	306	26	300	27	296	35
ROCK VALLEY	849	80	840	100	805	39	815	77	798	92	797	91	783	112
SHERIDAN	333	49	326	56	308	47	313	43	297	64	297	60	283	71
SHERMAN	186	15	187	15	164	12	162	12	159	22	167	18	153	24
SIOUX CENTER 1	966	51	978	78	906	69	917	65	886	94	895	79	853	134
SIOUX CENTER 2	637	59	643	62	606	47	606	45	591	63	590	61	577	82
ABSENTEE	673	67	681	80	642	72	659	57	631	85	633	83	651	85
TOTAL	8376	1366	9429	1477	8691	1269	8794	1153	8525	1469	8500	1449	8237	1333

PRECINCT	U.S. REPRESENTATIVE		GOVERNOR		SECRETARY OF STATE		AUDITOR OF STATE		SECRETARY OF AGRICULTURE		TREASURER OF STATE		ATTORNEY GENERAL	
	LIGHTFOOT (Rep.)	BAXTER (Dem.)	BRANSTAD (Rep.)	CAMPBELL (Dem.)	PATE (Rep.)	PEDERSEN (Dem.)	JOHNSON (Rep.)	GRAY (Dem.)	CORY (Rep.)	COCHRAN (Dem.)	IRVIN (Rep.)	FITZGERALD (Dem.)	GUNDERSON (Rep.)	MILLER (Dem.)
AMES W1 P1	356	333	308	402	294	377	411	266	247	393	242	424	285	422
AMES W1 P2	209	256	186	303	188	259	252	198	154	265	242	290	174	283
AMES W1 P3	241	330	220	370	208	238	275	282	193	331	178	358	175	404
AMES W1 P4	359	509	274	621	276	365	456	395	239	542	238	581	276	575
AMES W1 P6	453	467	419	586	386	540	630	322	342	539	357	589	360	605
AMES W2 P1	432	514	386	601	352	543	529	377	286	569	287	609	324	612

PRECINCT	U.S. REPRESENTATIVE		GOVERNOR		SECRETARY OF STATE		AUDITOR OF STATE		SECRETARY OF AGRICULTURE		TREASURER OF STATE		ATTORNEY GENERAL	
	LIGHTFOOT (Rep.)	BAXTER (Dem.)	BRANSTAD (Rep.)	CAMPBELL (Dem.)	PATE (Rep.)	PEDEBSEN (Dem.)	JOHNSON (Rep.)	GRAY (Dem.)	CORY (Rep.)	COCHRAN (Dem.)	IRVIN (Rep.)	FITZGERALD (Dem.)	GUNDERSON (Rep.)	MILLER (Dem.)
AMES W2 P2.....	194	247	177	280	151	249	223	191	138	232	185	254	167	251
AMES W2 P3.....	400	395	360	488	933	437	471	291	277	466	285	479	289	492
AMES W2 P4.....	614	417	560	497	540	430	743	255	455	497	453	548	468	541
AMES W2 P5.....	399	333	357	400	341	355	463	242	322	348	320	370	348	378
AMES W3 P1.....	396	513	321	602	331	547	437	392	303	543	301	578	320	586
AMES W3 P2.....	130	80	130	86	120	81	121	77	91	97	106	92	115	88
AMES W3 P3.....	147	206	145	217	128	198	154	169	116	190	121	197	138	201
AMES W3 P4.....	308	313	266	351	232	340	309	272	192	345	194	377	220	389
AMES W3 P5.....	198	151	176	176	164	155	188	138	145	158	145	158	160	168
AMES W4 P1.....	364	420	314	435	318	435	421	327	238	460	268	460	235	474
AMES W4 P2.....	354	422	348	488	326	453	470	321	267	479	267	491	298	507
AMES W4 P3.....	152	234	126	276	113	245	168	196	97	231	103	240	111	258
AMES W4 P4.....	126	131	107	155	84	151	96	137	71	144	82	146	85	162
AMES W4 P5.....	70	70	58	86	58	71	66	63	55	64	55	71	60	67
COLLINS.....	123	101	132	104	101	109	123	82	89	122	79	141	90	130
FRANKLIN GILBERT.....	493	410	453	497	415	463	594	307	367	434	358	537	368	540
GRANT.....	100	62	82	84	74	73	98	59	70	75	56	103	61	103
HOWARD ROLAND.....	320	214	327	246	275	244	360	174	227	273	234	297	256	287
INDIAN CREEK MAXWELL.....	240	156	245	189	189	207	234	165	199	189	150	260	172	237
KELLEY.....	51	50	39	70	42	56	51	47	45	55	30	76	39	63
LAFAYETTE.....	89	62	31	79	69	75	99	51	68	71	64	84	63	87
LINCOLN ZEARING.....	143	97	152	105	125	99	150	82	100	125	108	138	115	127
MILFORD.....	116	81	102	94	85	96	109	70	72	96	78	109	89	98
NEVADA TWP.....	108	82	101	92	82	107	122	69	73	103	58	131	70	118
NEVADA 1.....	214	163	207	208	166	202	229	144	143	196	124	260	158	227
NEVADA 2.....	183	171	183	204	143	210	190	163	96	220	95	272	133	230
NEVADA 3.....	227	197	216	230	192	215	255	145	157	218	149	263	171	255
NEVADA 4.....	287	236	231	279	216	287	325	181	182	301	170	373	200	327
NEW ALBANY COLO.....	239	164	238	196	201	185	242	150	159	207	113	295	172	242
PALESTINE 1.....	480	321	458	338	393	388	544	251	457	326	326	475	361	444
PALESTINE 2 SLATER.....	316	271	319	327	269	317	460	165	331	262	219	333	215	388
SHELDAH.....	79	52	83	59	57	72	73	55	44	75	42	89	58	68
RIGHLAND.....	77	25	57	27	86	44	73	25	45	53	84	74	45	55
SHERMAN.....	549	361	579	411	465	413	620	281	409	440	393	501	423	589
STORY CITY.....	191	158	196	175	170	169	209	145	180	175	144	213	113	188
UNION CAMBRIDGE.....	98	80	97	94	75	95	66	78	66	106	67	110	77	107
WARREN MCCALLSBURG.....	136	137	114	167	118	147	160	109	111	147	98	169	100	174
WASHINGTON.....	1381	1705	1824	1831	1855	1717	2350	1246	1829	1815	1572	2065	1655	1949
ABSENTEE.....														
TOTAL.....	12707	11722	11833	13626	10774	12750	14687	9155	9651	13028	9034	14730	9920	14471

TAYLOR (cont.)

9 precincts

PRECINCT	U.S. REPRESENTATIVE		GOVERNOR		SECRETARY OF STATE		AUDITOR OF STATE		SECRETARY OF AGRICULTURE		TREASURER OF STATE		ATTORNEY GENERAL	
	LIGHTFOOT (Rep.)	BAXTER (Dem.)	BRANSTAD (Rep.)	CAMPBELL (Dem.)	PATE (Rep.)	PEDERSEN (Dem.)	JOHNSON (Rep.)	GRAY (Dem.)	CORY (Rep.)	COCHRAN (Dem.)	IRVIN (Rep.)	FITZGERALD (Dem.)	GUNDERSON (Rep.)	MILLER (Dem.)
NODAWAY HOLT GROVE	113	43	93	63	54	96	99	47	62	85	70	76	73	75
DLS N	154	63	144	77	136	70	141	86	123	84	124	85	118	94
ABSENTEE														
TOTAL	1695	695	1504	366	1174	1024	1439	770	1052	1126	1072	1133	1071	1166

UNION

16 precincts

PRECINCT	U.S. REPRESENTATIVE		GOVERNOR		SECRETARY OF STATE		AUDITOR OF STATE		SECRETARY OF AGRICULTURE		TREASURER OF STATE		ATTORNEY GENERAL	
	LIGHTFOOT (Rep.)	BAXTER (Dem.)	BRANSTAD (Rep.)	CAMPBELL (Dem.)	PATE (Rep.)	PEDERSEN (Dem.)	JOHNSON (Rep.)	GRAY (Dem.)	CORY (Rep.)	COCHRAN (Dem.)	IRVIN (Rep.)	FITZGERALD (Dem.)	GUNDERSON (Rep.)	MILLER (Dem.)
AFTON	290	149	275	194	211	146	245	116	156	199	149	222	179	235
ARISPE	77	51	70	40	52	38	63	26	40	58	37	54	41	56
CRESTON 1	286	155	272	190	201	189	263	138	177	209	171	231	187	229
CRESTON 2	358	162	330	209	276	173	323	141	234	219	202	267	237	254
CRESTON 3	281	167	287	190	208	166	257	130	172	200	152	243	184	219
CRESTON 4	192	119	171	163	132	144	163	113	105	163	97	181	112	188
CRESTON 5	327	168	319	212	232	170	298	131	198	239	180	265	212	253
CROMWELL	168	60	142	73	106	67	122	59	81	100	75	110	90	107
HIGHLAND	97	85	85	40	80	31	83	29	63	55	62	66	64	55
KENT	69	33	65	39	52	34	62	24	33	62	41	52	37	61
LINCOLN	76	36	72	42	56	44	76	31	42	61	42	62	49	59
LORMOR	131	70	127	82	103	86	122	67	83	103	79	109	91	107
PLEASANT	32	13	34	15	24	15	25	26	24	20	13	29	26	21
SHANNON CITY	82	25	71	41	56	27	63	17	50	35	37	45	45	48
THAYER	58	38	58	44	36	41	44	39	27	32	26	36	30	54
ABSENTEE & SPECIAL	834	474	771	551	678	511	770	441	545	651	536	662	566	689
TOTAL	3348	1728	3149	2125	2520	1877	2982	1528	2030	2421	1899	2644	2140	2625

VAN BUREN

10 precincts

PRECINCT	U.S. REPRESENTATIVE		GOVERNOR		SECRETARY OF STATE		AUDITOR OF STATE		SECRETARY OF AGRICULTURE		TREASURER OF STATE		ATTORNEY GENERAL	
	LIGHTFOOT (Rep.)	BAXTER (Dem.)	BRANSTAD (Rep.)	CAMPBELL (Dem.)	PATE (Rep.)	PEDERSEN (Dem.)	JOHNSON (Rep.)	GRAY (Dem.)	CORY (Rep.)	COCHRAN (Dem.)	IRVIN (Rep.)	FITZGERALD (Dem.)	GUNDERSON (Rep.)	MILLER (Dem.)
BIRMINGHAM	273	78	274	79	224	106	269	72	210	123	222	116	218	116

PRECINCT	U.S. REPRESENTATIVE		GOVERNOR		SECRETARY OF STATE		AUDITOR OF STATE		SECRETARY OF AGRICULTURE		TREASURER OF STATE		ATTORNEY GENERAL	
	LIGHTFOOT (Rep.)	BAXTER (Dem.)	BRANSTAD (Rep.)	CAMPBELL (Dem.)	PATE (Rep.)	PEDERSEN (Dem.)	JOHNSON (Rep.)	GRAY (Dem.)	CORY (Rep.)	COCHRAN (Dem.)	IRVIN (Rep.)	FITZGERALD (Dem.)	GUNDERSON (Rep.)	MILLER (Dem.)
BONAPARTE.....	213	163	237	144	175	171	212	139	161	190	164	189	158	191
CANTRIL.....	86	54	84	58	69	60	91	99	62	70	63	67	66	62
DOUDS.....	179	90	175	86	138	114	152	106	110	144	117	132	109	148
FARMINGTON.....	215	137	231	126	199	146	215	124	176	182	179	136	184	182
KEOSAUQUA.....	365	201	364	204	307	215	373	160	285	285	266	248	248	278
MILTON.....	149	91	155	88	118	98	138	77	103	119	109	109	108	116
MT STERLING.....	34	34	32	32	29	37	34	34	26	39	24	39	25	41
STOCKPORT.....	98	49	99	46	80	55	87	46	64	76	68	71	65	74
ABSENTEE.....	190	81	197	78	178	79	186	75	159	92	168	88	159	96
TOTAL.....	1797	978	1859	941	1517	1081	1763	872	1316	1300	1380	1231	1340	1274

WAPELLO

25 precincts

PRECINCT	U.S. REPRESENTATIVE		GOVERNOR		SECRETARY OF STATE		AUDITOR OF STATE		SECRETARY OF AGRICULTURE		TREASURER OF STATE		ATTORNEY GENERAL	
	LIGHTFOOT (Rep.)	BAXTER (Dem.)	BRANSTAD (Rep.)	CAMPBELL (Dem.)	PATE (Rep.)	PEDERSEN (Dem.)	JOHNSON (Rep.)	GRAY (Dem.)	CORY (Rep.)	COCHRAN (Dem.)	IRVIN (Rep.)	FITZGERALD (Dem.)	GUNDERSON (Rep.)	MILLER (Dem.)
ADAMS.....	128	104	124	111	98	132	106	123	65	152	72	150	76	169
AGENCY.....	167	171	151	136	120	209	142	195	92	280	104	216	108	228
CASS.....	50	38	46	41	36	48	36	47	29	55	28	54	28	58
CENTER.....	256	217	229	246	179	274	215	241	128	312	155	292	145	320
COLUMBIA.....	184	109	179	117	134	146	147	138	92	186	107	172	113	180
COMPETINE.....	68	35	57	43	45	46	51	45	34	59	42	53	34	62
DAHLONEGA.....	119	61	108	71	84	87	81	81	80	89	79	91	80	95
GREEN.....	198	90	124	103	98	124	106	112	85	133	87	135	94	131
HIGHLAND.....	71	42	62	49	58	47	64	45	44	59	51	54	59	55
KEOKUK.....	124	112	112	121	195	133	108	127	73	154	77	153	91	145
OTTUMWA 1.....	233	268	211	236	171	313	195	299	138	350	154	331	162	354
OTTUMWA 2.....	546	382	518	390	440	434	543	347	372	483	412	445	410	479
OTTUMWA 3.....	640	349	599	397	522	412	589	357	408	506	459	468	453	506
OTTUMWA 4.....	212	264	194	285	151	239	176	288	120	308	129	311	136	318
OTTUMWA 5.....	253	227	230	249	181	274	215	238	148	279	176	271	175	287
OTTUMWA 6.....	278	314	246	336	205	361	215	355	158	350	176	377	190	390
OTTUMWA 7.....	231	252	209	265	154	304	192	301	132	293	187	314	147	382
OTTUMWA 8.....	273	309	253	331	178	387	192	365	144	400	155	394	170	400
OTTUMWA 9.....	434	369	396	404	328	446	379	413	266	488	277	432	315	481
OTTUMWA 10.....	374	327	347	352	264	409	288	388	208	432	232	422	243	481
PLEASANT.....	55	52	52	55	46	55	62	62	41	65	45	60	40	64
POLK.....	96	92	97	90	64	117	83	99	56	114	61	118	68	121

WAPELLO (cont.)

25 precincts

PRECINCT	U.S. REPRESENTATIVE		GOVERNOR		SECRETARY OF STATE		AUDITOR OF STATE		SECRETARY OF AGRICULTURE		TREASURER OF STATE		ATTORNEY GENERAL	
	LIGHTFOOT (Rep.)	BAKTER (Dem.)	BRANSTAD (Rep.)	CAMPBELL (Dem.)	PATE (Rep.)	PEDERSEN (Dem.)	JOHNSON (Rep.)	GRAY (Dem.)	CORY (Rep.)	COCHRAN (Dem.)	IRVIN (Rep.)	FITZGERALD (Dem.)	GUNDERSON (Rep.)	MILLER (Dem.)
RICHLAND	106	66	102	65	78	91	95	78	63	105	65	104	64	110
WASHINGTON	223	175	213	181	182	236	183	214	117	260	139	246	139	262
ABSENTEE	755	884	695	940	634	961	686	927	512	1019	557	1014	536	1083
TOTAL	6013	5809	5560	5733	4510	6345	5143	5875	3607	6904	3975	6747	4071	7052

WARREN

26 precincts

PRECINCT	U.S. REPRESENTATIVE		GOVERNOR		SECRETARY OF STATE		AUDITOR OF STATE		SECRETARY OF AGRICULTURE		TREASURER OF STATE		ATTORNEY GENERAL	
	LIGHTFOOT (Rep.)	BAKTER (Dem.)	BRANSTAD (Rep.)	CAMPBELL (Dem.)	PATE (Rep.)	PEDERSEN (Dem.)	JOHNSON (Rep.)	GRAY (Dem.)	CORY (Rep.)	COCHRAN (Dem.)	IRVIN (Rep.)	FITZGERALD (Dem.)	GUNDERSON (Rep.)	MILLER (Dem.)
ALLEN 1	420	291	400	327	295	385	397	288	257	398	245	429	266	435
ALLEN 2	366	238	329	268	249	306	319	233	210	327	218	342	216	258
BELMONT	265	144	251	166	188	193	218	176	136	232	196	235	132	241
GREENFIELD 1	292	357	300	362	240	388	285	348	212	391	225	401	226	420
GREENFIELD 2	153	158	148	165	130	167	152	154	115	185	114	191	121	195
GREENFIELD 3	120	103	111	115	80	126	116	93	83	117	80	126	95	123
JACKSON	141	112	129	124	98	132	119	120	98	144	87	155	99	143
JEFFERSON	285	193	264	216	213	238	257	203	197	254	195	268	208	268
LIBERTY	102	59	92	73	71	77	81	73	63	83	70	84	69	84
LINCOLN	409	260	393	281	311	313	367	276	282	338	275	362	290	369
LINN	261	189	259	198	205	221	245	183	136	231	187	236	189	253
NORWALK 1	535	329	516	375	423	407	515	324	378	429	395	443	406	454
NORWALK 2	522	373	487	433	394	453	506	350	345	473	357	494	353	541
OTTER	115	66	109	78	87	76	101	74	82	88	74	94	88	92
PALMYRA	132	75	130	84	107	93	123	81	93	110	91	115	93	117
RICHLAND	189	171	171	191	134	202	173	166	122	209	116	213	119	232
SCALAW	102	65	97	72	74	80	98	58	68	95	70	87	73	89
UNION	93	54	88	64	61	70	82	56	62	75	52	60	56	90
VIRGINIA	158	123	149	137	118	142	148	118	108	152	107	155	106	172
WASHINGTON 1	510	333	490	425	392	439	491	357	363	470	350	493	373	523
WASHINGTON 2	724	463	711	484	575	546	726	410	568	615	484	646	511	671
WASHINGTON 3	530	350	469	434	379	425	486	339	340	463	348	462	362	506
WASHINGTON 4	411	322	391	322	325	321	379	275	281	354	280	357	294	385
WHITE BREAST	134	132	124	148	99	137	115	123	82	155	82	160	91	166
WHITE OAK	162	80	162	79	131	94	155	80	127	155	120	106	123	117
ABSENTEE	1044	767	965	854	928	840	1052	703	802	907	809	938	819	979
TOTAL	8165	5820	7735	6465	6307	6871	7706	5667	5599	7393	5857	7680	5798	8023

WASHINGTON

15 precincts

PRECINCT	U.S. REPRESENTATIVE		GOVERNOR		SECRETARY OF STATE		AUDITOR OF STATE		SECRETARY OF AGRICULTURE		TREASURER OF STATE		ATTORNEY GENERAL	
	LIGHTFOOT (Rep.)	BAXTER (Dem.)	BRANSTAD (Rep.)	CAMPBELL (Dem.)	PATE (Rep.)	PEDERSEN (Dem.)	JOHNSON (Rep.)	GRAY (Dem.)	CORY (Rep.)	COCHRAN (Dem.)	IRVIN (Rep.)	FITZGERALD (Dem.)	GUNDERSON (Rep.)	MILLER (Dem.)
AINSWORTH	167	99	188	110	135	112	163	85	122	129	117	131	130	
BRIGHTON CITY	186	70	188	70	146	85	162	81	125	104	113	138	100	
BRIGHTON TWP.	140	68	143	74	114	79	196	61	102	92	88	109	93	
CRAWFORDSVILLE	154	53	150	61	135	62	156	47	123	69	72	124	81	
HIGHLAND	163	67	162	81	121	93	141	72	98	124	97	111	108	
KALONA	475	220	474	249	236	236	454	207	357	306	389	363	323	
NORTH WEST CHESTER	209	68	215	70	186	71	192	64	136	126	140	111	114	
RIVERSIDE	220	292	233	322	151	325	183	300	117	855	111	346	334	
SOUTH WEST CHESTER	121	39	118	50	108	44	117	40	87	68	89	102	63	
WASHINGTON 1	232	199	316	263	272	210	318	172	247	227	235	255	236	
WASHINGTON 2	379	228	345	251	331	273	389	209	292	276	300	300	316	
WASHINGTON 3	337	165	341	188	326	171	362	282	271	259	224	285	254	
WASHINGTON 4	364	187	370	187	289	185	302	148	271	233	279	303	293	
WELLMAN	306	181	289	210	280	191	302	168	236	234	223	246	237	
ABSENTEE	549	321	536	352	518	330	562	294	461	367	467	470	378	
TOTAL	4062	2233	4093	2478	3576	2457	4003	2078	3029	2945	3021	2831	2970	

WAYNE

11 precincts

PRECINCT	U.S. REPRESENTATIVE		GOVERNOR		SECRETARY OF STATE		AUDITOR OF STATE		SECRETARY OF AGRICULTURE		TREASURER OF STATE		ATTORNEY GENERAL	
	LIGHTFOOT (Rep.)	BAXTER (Dem.)	BRANSTAD (Rep.)	CAMPBELL (Dem.)	PATE (Rep.)	PEDERSEN (Dem.)	JOHNSON (Rep.)	GRAY (Dem.)	CORY (Rep.)	COCHRAN (Dem.)	IRVIN (Rep.)	FITZGERALD (Dem.)	GUNDERSON (Rep.)	MILLER (Dem.)
BENTON CORYDON	107	86	95	52	73	56	83	52	75	65	64	70	65	79
CLINTON JEFFERSON	79	42	76	52	64	53	73	45	55	53	55	61	62	59
CORYDON CORP.	404	248	387	278	331	289	376	250	233	236	296	331	313	331
GRAND RIVER LINEVILLE	51	39	44	49	36	47	98	44	25	59	27	56	38	50
HOWARD JACKSON	107	49	100	53	75	63	95	47	63	82	60	77	66	83
RICHMAN CLAY	215	138	214	150	176	163	191	182	145	198	133	208	150	198
UNION WASHINGTON	110	78	116	77	89	92	112	73	83	99	74	107	79	106
WALNUT MONROE	201	100	207	103	184	103	198	88	164	136	136	143	154	
WARREN	166	88	165	99	117	115	143	91	139	139	99	132	94	151
WRIGHT SO FORK	141	56	140	56	128	61	140	48	109	82	104	84	112	88
ABSENTEE	182	111	175	117	157	115	164	111	123	153	132	143	125	156
TOTAL	1763	985	1719	1091	1430	1157	1613	1001	1213	1412	1172	1415	1247	1465

PRECINCT	U.S. REPRESENTATIVE		GOVERNOR		SECRETARY OF STATE		AUDITOR OF STATE		SECRETARY OF AGRICULTURE		TREASURER OF STATE		ATTORNEY GENERAL	
	LATHAM (Rep.)	MCQUIRE (Dem.)	BRANSTAD (Rep.)	CAMPFELL (Dem.)	PATE (Rep.)	PEDERSEN (Dem.)	JOHNSON (Rep.)	GRAY (Dem.)	CORY (Rep.)	COCHRAN (Dem.)	IRVIN (Rep.)	FITZGERALD (Dem.)	GUNDERSON (Rep.)	MILLER (Dem.)
BADGER TOWNSHIP	256	178	288	180	209	192	248	144	148	282	176	232	169	263
BURNSIDE TOWNSHIP	78	47	92	123	60	47	72	38	45	83	46	69	54	74
CLAY ROLAND	200	116	282	123	167	129	211	94	115	208	124	174	187	183
COLFAX	49	53	66	40	43	44	48	41	27	80	30	59	85	64
DAYTON HARDIN	228	197	273	183	207	204	269	141	146	293	173	260	171	266
DEER CREEK	106	53	121	46	91	51	100	44	62	93	71	75	68	86
DOUGLAS	178	148	199	146	146	149	176	126	103	219	114	194	128	202
ELKHORN	132	147	165	137	109	146	132	121	71	211	76	87	87	192
FORT DODGE 1	538	299	503	282	480	281	541	233	326	501	397	383	383	422
FORT DODGE 2	442	379	508	360	389	387	469	306	277	534	317	461	380	500
FORT DODGE 3	307	281	346	278	272	251	304	223	187	389	214	330	266	375
FORT DODGE 4	98	160	129	153	80	156	87	148	42	220	51	193	63	198
FORT DODGE 5	259	264	313	173	216	272	248	240	162	371	179	324	186	338
FORT DODGE 6	101	169	120	173	84	166	104	147	62	204	69	188	82	189
FORT DODGE 7	247	281	264	289	185	300	224	263	137	384	151	351	167	348
FORT DODGE 8	203	285	245	291	167	280	201	254	101	382	121	341	147	350
FORT DODGE 9	186	355	228	375	140	366	162	340	108	443	107	418	127	422
FORT DODGE 10	350	347	431	336	329	319	375	269	227	465	251	402	280	418
FORT DODGE 11	487	390	589	358	413	375	474	317	268	613	310	512	334	535
FORT DODGE 12	354	318	404	328	297	316	370	254	218	455	239	404	256	428
FULTON	106	65	131	47	84	72	108	50	50	127	63	96	68	101
GOWRIE	287	164	332	141	948	140	291	101	177	264	179	223	207	229
JACKSON	87	91	82	82	46	83	59	75	34	113	32	118	89	108
JOHNSON	61	88	78	80	96	96	57	79	30	121	33	115	35	111
LOST GROVE	120	110	151	110	114	106	127	98	72	162	88	138	95	141
NEWARK	74	56	89	62	64	59	71	57	39	111	44	87	51	88
NORTH COOPER	71	51	79	49	63	51	72	41	69	69	58	61	59	61
OTHO	105	152	140	145	88	184	106	180	42	192	64	185	81	182
PLEASANT VALLEY	87	92	94	94	73	89	79	82	56	118	64	108	66	109
SOUTH COOPER	27	31	32	26	26	25	28	28	14	44	16	38	22	36
WASHINGTON NORTH	80	90	85	106	52	100	60	88	44	128	44	112	54	122
WASHINGTON SOUTH	40	31	55	28	37	37	37	37	30	49	29	29	29	46
WASHINGTON YELL	118	178	143	179	99	184	118	164	81	215	67	216	96	207
WEBSTER SUMNER YELL	871	741	965	742	845	713	930	638	605	1039	895	875	708	925
TOTAL	6913	6396	7972	6282	5971	6315	6562	5401	4164	9184	4681	7956	5026	8318

17 precincts

WINNEBAGO

PRECINCT	U.S. REPRESENTATIVE		GOVERNOR		SECRETARY OF STATE		AUDITOR OF STATE		SECRETARY OF AGRICULTURE		TREASURER OF STATE		ATTORNEY GENERAL	
	LATHAM (Rep.)	MCGUIRE (Dem.)	BRANSTAD (Rep.)	CAMPBELL (Dem.)	PATE (Rep.)	PEDERSEN (Dem.)	JOHNSON (Rep.)	GRAY (Dem.)	CORY (Rep.)	COCHRAN (Dem.)	IRVIN (Rep.)	FITZGERALD (Dem.)	GUNDERSON (Rep.)	MILLER (Dem.)
BUFFALO	348	144	357	155	272	203	339	145	242	227	241	232	241	255
CENTER	677	290	672	228	501	403	616	320	433	463	458	457	417	536
EDEN	47	16	48	17	30	29	33	28	21	41	21	40	23	41
FOREST CITY 1	256	110	257	120	220	138	256	104	184	160	175	176	175	195
FOREST CITY 2	182	96	185	109	135	124	164	110	106	156	107	160	112	169
FOREST CITY 3	210	79	184	110	135	114	190	93	138	128	128	141	126	153
FOREST CITY 4	214	83	214	92	175	106	207	81	156	123	126	133	149	144
FOREST LELAND	191	82	181	93	152	111	167	100	123	124	124	135	124	147
GRANT	68	19	67	18	53	31	60	24	37	46	41	41	48	38
KING	188	102	178	109	137	140	174	110	108	169	104	177	109	178
LINCOLN	106	55	100	62	75	84	108	60	61	97	67	90	64	100
LINDEN	42	33	41	35	31	42	41	33	24	46	31	36	29	44
MT VALLEY	166	60	170	68	126	66	163	55	91	120	110	101	105	116
NEWTON	80	36	77	41	58	57	74	41	51	63	54	56	53	60
NORWAY	72	28	69	33	50	48	60	39	52	58	49	51	46	54
SCARVILLE LOGAN	75	44	72	50	57	59	64	55	42	64	53	65	50	67
ASSENTEE	278	108	295	101	246	137	279	112	225	154	228	155	223	157
TOTAL	3195	1365	3167	1531	2473	1921	2390	1510	2093	2245	2132	2246	2104	2454

WINNESHIEK

28 precincts

PRECINCT	U.S. REPRESENTATIVE		GOVERNOR		SECRETARY OF STATE		AUDITOR OF STATE		SECRETARY OF AGRICULTURE		TREASURER OF STATE		ATTORNEY GENERAL	
	NUSSLE (Rep.)	NAGLE (Dem.)	BRANSTAD (Rep.)	CAMPBELL (Dem.)	PATE (Rep.)	PEDERSEN (Dem.)	JOHNSON (Rep.)	GRAY (Dem.)	CORY (Rep.)	COCHRAN (Dem.)	IRVIN (Rep.)	FITZGERALD (Dem.)	GUNDERSON (Rep.)	MILLER (Dem.)
BLOOMFIELD	145	42	140	46	127	50	137	38	95	82	113	59	106	72
BLUFFTON	60	63	68	52	55	59	54	57	30	67	36	71	47	64
BURE OAK	71	50	78	41	68	45	76	41	49	64	48	64	67	49
CALMAR 1	250	203	290	162	224	178	247	157	144	234	163	234	195	230
CALMAR 2	114	98	129	89	102	80	99	80	59	123	63	108	72	122
CANOE	83	81	87	73	65	65	80	69	49	99	63	89	68	88
DECORAH TWP.	313	166	311	169	292	154	322	127	208	219	218	214	254	201
DECORAH 1	319	208	304	217	235	184	301	182	214	246	216	253	240	252
DECORAH 2	396	234	310	257	300	230	323	217	239	276	281	290	272	279
DECORAH 3	342	227	343	225	328	200	375	154	265	257	262	294	263	263
DECORAH 4	157	118	143	131	141	115	162	100	140	105	108	138	129	135
DECORAH 5	249	171	250	169	242	147	274	121	199	182	194	182	223	166
FRANKVILLE	114	66	123	61	115	54	125	50	79	90	85	77	100	78
FREMONT	31	43	34	39	20	20	25	46	17	47	21	47	20	51
CLEWOOD	117	77	110	83	104	50	112	62	74	94	58	83	95	88
HESPER	35	66	38	64	79	54	94	44	68	57	57	72	84	57
HIGHLAND	49	42	55	36	48	39	57	31	44	40	44	39	53	30

PRECINCT	U.S. REPRESENTATIVE		GOVERNOR		SECRETARY OF STATE		AUDITOR OF STATE		SECRETARY OF AGRICULTURE		TREASURER OF STATE		ATTORNEY GENERAL	
	NUSSIE (Rep.)	NAGLE (Dem.)	BRANSTAD (Rep.)	CAMPBELL (Dem.)	PATE (Rep.)	PEDESEN (Dem.)	JOHNSON (Rep.)	GRAY (Dem.)	CORY (Rep.)	COCHRAN (Dem.)	IRVIN (Rep.)	FITZGERALD (Dem.)	GUNDERSON (Rep.)	MILLER (Dem.)
JACKSON	67	63	84	46	52	55	52	55	24	86	32	80	43	72
LINCOLN	116	101	140	82	120	72	128	74	82	118	82	113	99	100
MADISON	121	50	115	54	107	47	108	47	73	75	92	61	101	61
MILITARY	287	166	325	134	251	158	272	129	171	229	173	221	226	197
ORLEANS	51	33	53	30	37	35	44	32	33	38	31	42	38	39
PLEASANT	80	61	81	59	72	60	77	54	61	65	50	72	62	68
SPRINGFIELD	106	80	120	66	104	72	121	52	63	106	69	97	88	94
SUMNER	65	52	84	39	59	48	65	39	34	75	35	67	43	66
WASHINGTON 1	72	39	86	25	62	32	65	24	31	64	32	56	45	55
WASHINGTON 2	116	124	145	92	104	114	130	83	49	150	60	146	86	139
ABSENTEE	351	214	347	215	348	191	379	164	282	244	295	231	323	220
TOTAL	4267	2938	4453	2755	3922	2673	4312	2319	2841	3586	2951	3468	3479	3326

WOODBURY

PRECINCT	U.S. REPRESENTATIVE		GOVERNOR		SECRETARY OF STATE		AUDITOR OF STATE		SECRETARY OF AGRICULTURE		TREASURER OF STATE		ATTORNEY GENERAL	
	LATHAM (Rep.)	MCGUIRE (Dem.)	BRANSTAD (Rep.)	CAMPBELL (Dem.)	PATE (Rep.)	PEDESEN (Dem.)	JOHNSON (Rep.)	GRAY (Dem.)	CORY (Rep.)	COCHRAN (Dem.)	IRVIN (Rep.)	FITZGERALD (Dem.)	GUNDERSON (Rep.)	MILLER (Dem.)
ARLINGTON	310	198	304	194	289	179	326	146	271	205	266	196	235	260
BANNER CONCORD	439	243	424	244	366	260	405	229	354	279	343	272	303	362
FLOYD	170	88	146	107	147	98	162	84	146	99	138	96	119	132
CHANGE LIBERTY	229	192	225	188	176	216	201	200	168	229	157	223	158	254
LAKEPORT	161	100	166	94	136	95	147	89	125	114	117	114	116	133
GRANT MOVILLE WEST FORK	260	173	273	162	234	142	243	132	221	167	220	151	215	191
KEDRON ROCK 2 UNION	118	134	139	111	101	121	104	122	83	140	77	142	86	144
LITTON MORGAN	74	59	77	54	70	50	74	52	70	52	65	55	62	68
LITTLE SIOUX	201	113	186	128	172	112	188	103	167	141	148	127	145	168
MILLER WOLF CREEK	52	51	56	57	41	50	52	43	38	58	53	53	30	73
OTO	57	68	66	55	53	60	62	56	50	64	47	68	53	65
ROCK 1	188	94	147	76	118	79	130	72	108	100	117	85	107	116
RUTLAND	399	284	379	290	379	253	410	238	346	259	323	290	305	368
SERGEANT BLOFF CITY	66	106	66	105	52	108	51	111	50	103	49	100	49	119
SIOUX CITY 1	159	203	157	202	134	203	141	196	122	198	117	213	106	244
SIOUX CITY 2	127	256	132	247	97	260	108	259	88	258	79	278	96	284
SIOUX CITY 3	237	291	255	268	196	303	226	279	191	295	183	303	172	349
SIOUX CITY 4	222	379	222	373	160	407	200	374	156	380	151	407	161	420
SIOUX CITY 5	248	291	231	291	195	307	216	298	190	298	182	319	173	354
SIOUX CITY 6	326	413	364	369	291	394	315	359	259	382	256	400	234	493
SIOUX CITY 7	80	120	90	115	63	129	65	129	53	130	51	133	57	145

PRECINCT	U.S. REPRESENTATIVE		GOVERNOR		SECRETARY OF STATE		AUDITOR OF STATE		SECRETARY OF AGRICULTURE		TREASURER OF STATE		ATTORNEY GENERAL	
	LATHAM (Rep.)	MC GUIRE (Dem.)	BRANSTAD (Rep.)	CAMPBELL (Dem.)	PATE (Rep.)	PEDERSEN (Dem.)	JOHNSON (Rep.)	GRAY (Dem.)	CORY (Rep.)	COCHRAN (Dem.)	IRVIN (Rep.)	FITZGERALD (Dem.)	GUNDERSON (Rep.)	MILLER (Dem.)
SIoux CITY 9	301	308	298	319	277	304	308	278	248	308	243	314	258	342
SIoux CITY 10	112	108	123	100	97	110	107	112	94	115	84	117	80	141
SIoux CITY 11	369	266	364	263	302	259	338	285	287	287	281	268	264	338
SIoux CITY 12	69	91	66	98	53	104	61	101	53	102	46	107	47	116
SIoux CITY 13	213	203	212	199	182	205	210	186	164	217	163	222	173	237
SIoux CITY 14	174	148	175	148	149	155	162	145	145	153	134	167	141	180
SIoux CITY 15	738	329	725	334	685	302	760	246	660	308	646	324	534	507
SIoux CITY 16	130	162	130	160	94	179	119	157	93	174	80	186	82	206
SIoux CITY 17	684	400	658	406	585	415	676	347	565	411	555	441	492	568
SIoux CITY 18	386	309	395	300	330	316	375	293	321	312	304	329	287	401
SIoux CITY 19	412	400	408	404	348	408	360	387	320	416	306	448	272	525
SIoux CITY 20	183	261	207	231	144	267	167	254	133	254	130	271	196	299
SIoux CITY 21	165	255	181	239	143	245	162	240	134	241	131	253	122	294
SIoux CITY 22	267	201	250	211	237	196	266	170	225	190	222	200	193	264
SIoux CITY 23	320	299	311	309	295	329	277	309	240	309	239	324	225	381
SIoux CITY 24	419	321	415	304	356	321	399	324	331	328	321	339	271	444
SIoux CITY 25	414	325	414	323	366	316	412	291	351	312	323	351	308	419
SIoux CITY 26	474	309	453	322	407	307	447	285	390	298	390	322	383	485
SIoux CITY 27	440	301	420	310	381	299	426	283	358	307	350	314	309	411
SIoux CITY 28	545	355	510	383	477	346	566	284	443	354	433	379	403	478
SIoux CITY 29	837	420	794	447	747	425	818	362	693	442	705	443	627	589
SIoux CITY 30	499	313	483	307	463	289	500	259	430	310	420	326	368	415
SIoux CITY 31	649	360	612	379	597	343	659	294	556	357	566	366	510	583
SIoux CITY 32	702	353	678	375	631	341	693	302	538	353	594	365	512	518
SIoux CITY 33	775	243	721	275	719	229	738	171	671	257	681	178	600	385
SIoan	259	142	273	133	224	142	256	121	186	176	188	178	162	239
WILLOW	116	171	107	82	97	75	114	62	96	80	87	85	81	103
WOODBURY	274	128	268	127	256	125	288	105	245	131	260	132	220	178
ABSENTEE	1787	1576	1730	1606	1631	1591	1791	1472	1560	1580	1540	1618	1485	1798
TOTAL	16788	12817	16471	12824	14708	12759	16363	11612	13926	12978	13528	13500	12487	16406

WORTH

12 precincts

PRECINCT	U.S. REPRESENTATIVE		GOVERNOR		SECRETARY OF STATE		AUDITOR OF STATE		SECRETARY OF AGRICULTURE		TREASURER OF STATE		ATTORNEY GENERAL	
	NUSSLE (Rep.)	NAGLE (Dem.)	BRANSTAD (Rep.)	CAMPBELL (Dem.)	PATE (Rep.)	PEDERSEN (Dem.)	JOHNSON (Rep.)	GRAY (Dem.)	CORY (Rep.)	COCHRAN (Dem.)	IRVIN (Rep.)	FITZGERALD (Dem.)	GUNDERSON (Rep.)	MILLER (Dem.)
WORTH 1-1	122	172	183	129	114	152	141	131	68	211	88	186	77	215
WORTH 1-2	311	305	301	315	235	347	298	286	179	387	194	375	194	402
WORTH 2-1	69	31	61	32	45	44	55	39	35	56	41	47	33	57
WORTH 2-2	101	93	118	78	96	85	112	78	67	117	67	118	67	129
WORTH 2-3	47	51	47	51	41	53	53	41	31	60	34	53	36	59

WORTH (cont.)

12 precincts

PRECINCT	U.S. REPRESENTATIVE		GOVERNOR		SECRETARY OF STATE		AUDITOR OF STATE		SECRETARY OF AGRICULTURE		TREASURER OF STATE		ATTORNEY GENERAL	
	NUSSLE (Rep.)	NAGLE (Dem.)	BRANSTAD (Rep.)	CAMPBELL (Dem.)	PATE (Rep.)	PEDERSEN (Dem.)	JOHNSON (Rep.)	GRAY (Dem.)	CORY (Rep.)	COCHRAN (Dem.)	IRVIN (Rep.)	FITZGERALD (Dem.)	GUNDERSON (Rep.)	MILLER (Dem.)
WORTH 2-4	79	109	75	111	56	123	81	102	42	133	53	125	49	133
WORTH 2-5	80	45	71	59	59	64	73	50	42	76	60	69	46	84
WORTH 2-6	197	74	202	85	139	106	193	79	125	133	123	123	120	189
WORTH 3-1	53	35	66	24	54	27	67	19	44	39	56	31	44	44
WORTH 3-2	451	348	515	317	405	339	526	249	339	390	390	390	388	462
WORTH 3-3	65	57	86	34	61	45	79	33	44	63	48	63	53	65
ABSENTEE	122	116	146	99	117	105	147	80	99	125	103	123	96	138
TOTAL	1687	1436	1871	1334	1442	1483	1825	1187	1115	1795	1282	1708	1153	1947

WRIGHT

19 precincts

PRECINCT	U.S. REPRESENTATIVE		GOVERNOR		SECRETARY OF STATE		AUDITOR OF STATE		SECRETARY OF AGRICULTURE		TREASURER OF STATE		ATTORNEY GENERAL	
	LATHAM (Rep.)	MCGUIRE (Dem.)	BRANSTAD (Rep.)	CAMPBELL (Dem.)	PATE (Rep.)	PEDERSEN (Dem.)	JOHNSON (Rep.)	GRAY (Dem.)	CORY (Rep.)	COCHRAN (Dem.)	IRVIN (Rep.)	FITZGERALD (Dem.)	GUNDERSON (Rep.)	MILLER (Dem.)
BELMOND 1-BELMOND	226	81	199	130	180	103	201	89	155	145	151	138	159	146
BELMOND 2	171	91	163	116	143	100	157	84	117	137	123	128	118	144
BELMOND 3	158	106	151	126	123	111	143	93	98	140	101	139	107	150
BLAINE VERNON	231	100	226	141	180	105	194	90	138	169	144	151	157	168
BOONE NORWAY	98	25	103	32	86	34	89	26	58	67	48	48	71	53
CLARIÓN	530	271	528	355	440	299	494	255	311	473	343	424	342	475
DAYTON LAKE	113	28	117	37	107	23	108	19	79	64	88	42	84	61
EAGLE GROVE TROY	110	48	107	65	94	54	106	42	72	95	87	66	81	80
EAGLE GROVE 1	72	75	90	92	62	91	78	76	36	128	45	108	45	120
EAGLE GROVE 2	104	107	126	114	106	100	112	89	63	151	88	120	89	134
EAGLE GROVE 3	211	113	231	116	215	102	234	88	144	198	148	172	165	178
EAGLE GROVE 4	154	91	181	98	133	102	152	85	88	171	114	131	102	153
GRANT	93	42	84	56	79	41	88	35	54	78	65	63	59	72
IOWA	93	47	78	66	75	47	80	38	55	73	62	63	56	76
LIBERTY	177	76	193	89	161	82	175	73	123	137	130	119	129	133
LINCOLN WALL LAKE	67	49	66	65	59	54	64	46	36	47	34	86	42	32
PLEASANT	80	39	77	45	66	39	74	32	47	66	52	58	52	65
WOOLSTOCK	53	74	54	86	43	65	60	49	23	100	36	75	39	85
ABSENTEE	391	229	382	246	369	282	375	223	290	328	318	287	309	319
TOTAL	3127	1702	3156	2077	2721	1784	2984	1532	1997	2808	2226	2394	2206	2683
GRAND TOTAL	560117	407309	565394	414463	478371	428626	541932	367722	399633	491342	404723	496089	431997	509042

DEMOGRAPHIC STATISTICS FOR 1994 GENERAL ELECTION

	AGE: 18-24				25-34	35-49	50-64	65 & OVER	AGE UNKNOWN	TOTAL
FEMALE:	88,977	143,754	253,212	164,680	206,754	26	857,403			
REGISTERED	22,775	66,206	169,723	126,363	154,154	7	539,228			
ABSENTEE	5,491	5,750	12,911	13,780	35,757	0	73,689			
TURNOUT	25%	46%	67%	76%	74%	26%	62%			
MALE:	82,616	131,870	239,149	150,698	148,529	14	752,876			
REGISTERED	20,816	58,566	160,410	116,322	118,765	3	474,882			
ABSENTEE	4,675	5,780	13,081	11,977	19,538	1	55,052			
TURNOUT	25%	44%	67%	77%	79%	21%	63%			
SEX UNKNOWN:	3	1	1	0	0	0	5			
REGISTERED	0	0	0	0	0	0	0			
ABSENTEE	0	0	0	0	0	0	0			
TURNOUT	0%	0%	0%	0%	0%	0%	0%			
DEMOCRATIC:	48,699	83,009	169,787	121,413	140,211	10	563,129			
REGISTERED	13,405	37,226	114,732	93,746	107,877	2	366,988			
ABSENTEE	3,119	3,653	9,677	10,228	23,031	0	49,708			
TURNOUT	27%	44%	67%	77%	76%	20%	65%			
REPUBLICAN:	46,279	87,329	163,328	122,267	157,515	9	576,727			
REGISTERED	16,706	51,079	128,630	104,838	131,620	4	432,877			
ABSENTEE	4,709	5,632	11,730	12,488	27,512	1	62,072			
TURNOUT	36%	58%	78%	86%	83%	44%	75%			
NO PARTY:	76,618	105,287	159,247	71,698	57,557	21	470,428			
REGISTERED	13,480	36,467	86,771	44,101	33,422	4	214,245			
ABSENTEE	2,338	2,245	4,585	3,041	4,752	0	16,961			
TURNOUT	17%	34%	54%	61%	58%	19%	45%			

DEMOGRAPHIC STATISTICS FOR 1994 GENERAL ELECTION

	AGE: 18-24	25-34	35-49	50-64	65 & OVER	AGE UNKNOWN	TOTAL
DEMO/FEMALE:	27,899	47,182	92,867	65,437	81,549	9	314,943
TOTAL VOTED	8,003	21,947	63,019	50,392	61,054	2	204,417
ABSENTEE	1,937	2,052	5,362	5,777	15,062	0	30,190
TURNOUT	28%	46%	67%	77%	74%	22%	64%
DEMO/MALE:	20,799	35,827	76,920	55,976	58,662	1	248,185
TOTAL VOTED	5,402	15,279	51,713	43,354	46,823	0	162,571
ABSENTEE	1,182	1,601	4,315	4,451	7,969	0	19,518
TURNOUT	25%	42%	67%	77%	79%	0%	65%
REP/FEMALE:	20,551	40,882	79,271	62,632	91,474	6	294,816
TOTAL VOTED	7,536	24,483	62,568	53,734	74,646	3	222,970
ABSENTEE	2,217	2,570	5,400	6,537	17,655	0	34,379
TURNOUT	36%	59%	78%	85%	81%	50%	75%
REP/MALE:	25,727	46,446	84,057	59,635	66,041	3	281,909
TOTAL VOTED	9,170	26,596	66,062	51,104	56,974	1	209,907
ABSENTEE	2,492	3,062	6,330	5,951	9,857	1	27,693
TURNOUT	35%	57%	78%	85%	86%	33%	74%
NO PARTY/FEMALE:	40,527	55,690	81,074	36,611	33,731	11	247,644
TOTAL VOTED	7,236	19,776	44,136	22,237	18,454	2	111,841
ABSENTEE	1,337	1,128	2,149	1,466	3,040	0	9,120
TURNOUT	17%	35%	54%	60%	54%	18%	45%
NO PARTY/MALE:.....	36,090	49,597	78,172	35,087	23,826	10	222,782
TOTAL VOTED	6,244	16,691	42,635	21,864	14,968	2	102,404
ABSENTEE	1,001	1,117	2,436	1,575	1,712	0	7,841
TURNOUT	17%	33%	54%	62%	62%	20%	45%
TOTAL	171,596	275,625	492,362	315,378	355,283	40	1,610,284
TOTAL VOTED	43,591	124,772	330,133	242,685	272,919	10	1,014,110
ABSENTEE	10,166	11,530	25,992	25,757	55,295	1	128,741
TURNOUT	25%	45%	67%	76%	76%	25%	62%

INDEX

A

Absentee Voting	382
Accountancy Examining Board	119
Administrative Code Division	94
Administrative Rules Committee	91
Adult, Children, Family Services	152
Agriculture, Iowa's basic industry	318
Agriculture and Land Stewardship, Department of	113
Agricultural Development Authority	113
Alcoholic Beverages Division	117
Allison Monument	312
American Legion	344
American Institute of Business	353
AMVETS	344
Appeals and Fair Hearings Division	155
Appellate Court Judges	102
Archaeologist, State	167
Area Education Agencies	375
Art and Culture	326
Arts Council	125
Attorney General, Office of the	22
Attorneys General from 1858	259
Auditor of State, Office of the	16
Auditors of State from 1846	258

B

Banner of Iowa	304
Barber Examiners	139
Behavioral Science Examiners	139
Bird of Iowa, Eastern Goldfinch	309
Blind, Department for the	115
Branstad, Terry E., Governor	11
Braille and Sight Saving School	366
Briar Cliff College	354
Buena Vista College	354
Building and Grounds	135
Business Development	128

C

Cabinet members, presidential	179
Capitol, State	298
Capitol Planning Commission	137
Capitol Police, Division of	165
Capitol Tour Guides	95
Caucuses, Presidential in Iowa	384
Census, Incorporated Places	225
Central College	354
Chief Clerk of House, Elizabeth A Isaacson	56
Chief Judge, Iowa Court of Appeals, Allen L. Donielson	102
Chief Justice, Iowa Supreme Court, Arthur A. McGivern	98
Chiropractic Examiners	140
Christopher Columbus Memorial	312
Citizens Aide/Ombudsman Office	91
Civil Rights Commission	116
Clarke College	355
Cochran, Dale M., Secretary of Agriculture	21
Code Division, Iowa	94
Coe College	355
College Student Aid Commission, Iowa	156
Colleges and Universities, Private	353
Commerce, Department of	117

Communication Statistics	335
Community Action Agencies, Division of	147
Community Colleges	368
Computer Support Bureau	91
Congressional Districts Map	178
Constitution of the State of Iowa	271
Amendments to	287
Drafting of	269
Cornell College	356
Corning, Joy, Lieutenant Governor	13
Corrections, Department of	122
Cosmetology Examiners	139
Counties, Statistical Information	232
County Government	199
County Officials	200
Court of Appeals, Iowa	102
Court Shorthand Reporters, Board of Examiners of	110
Credit Union Division	117
Criminal and Juvenile Justice Planning, Advisory Council	147
Criminal Investigation, Division of	165
Cultural Affairs, Department of	125

D

Deaf, School for the	367
Deaf Services, Division of	148
Declaration of Independence	182
Democratic Party, Iowa	383
Demographic Statistics - 1994 General Election	522
Dental Examiners, Board of	143
Dietetic Examiners	142
Disabled American Veterans	344
District Court, Iowa	106
District Court Judges, Iowa	107
Divine Word College	356
Diversified Economy, Iowa's	316
Dordt College	357
Drake University	357
Dubuque, University of	358

E

Economic Development, Dept. of	127
Economy, Iowa's Diversified	316
Education, Board of Examiners	129
Education, Department of	128
Education Statistics	335
Elder Affairs, Department of	130
Election Dates & Filing Deadlines	381
Election Results: 1994 Primary	393
Election Results: 1994 General, Canvass by County	415
Election Results: 1994 General, Precinct by Precinct	448
Elections, Demographic Statistics, 1994	522
Elections, Special	447
Emergency Management Division	163
Employment Appeal Board	155
Employment Services, Department of	130
Employment Statistics	335
Engineering and Land Surveying Board	120
Environmental Protection Comm.	160

Ethics and Campaign Disclosure Board	131
Executive Branch	9
Executive Council	9

F

Fair, Iowa State	132
Faith Baptist Bible College	358
Family and Community Health, Division of	143
Farm Statistics	335
Finance Authority	134
Fire Protection, Fire Investigation and State Building Code, Division of	165
First Family of Iowa	302
Fish and Wildlife Resources	332
Fitzgerald, Michael L., Treasurer of State	19
Flag of Iowa	304
Flower of Iowa, Wild Rose	308
Forestry and the Forest Resource	333
Foster Care Review Board	156
Friends of Capitol Hill	298

G

Ganske, Greg, 4th District Congressman	175
General Election results	415
General Services, Department of	134
Governor, Office of the	10
Governor's Planning Council for Developmental Disabilities	151
Governors, from 1846 to date	255
Governors, Homes of	310
Governors, Popular Vote for, 1960-1990	391
Governors Office for Volunteers	137
Graceland College	358
Grain Indemnity Board	114
Grand Army of the Republic Sundial	310
Grand View College	358
Grant Programs	127
Grassley, Charles E., U.S. Senator	171
Grinnell College	359

H

Harkin, Tom, U.S. Senator	172
Health, Board of	138
Health, Department of Public	138
Health Facilities Division	155
Health Protection, Division of	143
Hearing Aid Dealers Examiners	140
Historical Society of Iowa, State	126
History of Iowa	235
Holidays and Recognition Days	337
Hoover, Herbert; birthplace	325
House Appropriations Subcommittees	53
House Committees	54
House Districts, map	55
House Officers	52
How to Reach Your Official	528
Human Rights, Department of	147

Human Services, Council of	151
Human Services, Department of	151

I

Income Statistics	336
Industrial Services, Division of	131
Inspections and Appeals, Department of	154
Inspections Division	156
Insurance Division	118
Investment Board (IPERS)	162
Iowa, University of	347
Iowa Award	338
Iowa State Patrol	263
Iowa State University	350
Iowa Wesleyan College	359
Iowa's Sesquicentennial	246

J

Japanese Bell and Bell House	313
Job Service, Division of	131
Job Coalition for Mainstreet Iowa Student Essay Contest	339
Johnson, Richard D., Auditor of State	17
Judges, Retention of	438
Judicial Branch	97
Judicial Districts, map	106
Judicial Magistrate Appointing Commission	110
Judicial Nominating Commissions	111
Judicial Qualifications, Commission on	110
Justices of the Iowa Supreme Court from 1847	261
Juvenile Justice Advisory Council	148

K

Korean War Memorial	311
---------------------------	-----

L

Labor Force Trends	321
Labor Services, Division of	131
Landscape Architectural Examining Board	120
Latham, Tom, 5th District Congressman	176
Latino Affairs, Division of	149
Law Enforcement Academy, Iowa	159
Law Enforcement Academy Council	159
Law Examiners, Board of	110
Leach, Jim, 1st District Congressman	174
Legislative Branch	25
Legislative Council	92
Legislative Fiscal Bureau	92
Legislative Fiscal Committee	93
Legislative Service Bureau	93
Lieutenant Governor, Office of the	12
Lieutenant Governors from 1858	256
Lightfoot, Jim Ross, 3rd District Congressman	175
Lincoln and Tad Monument	313
Loras College	359
Lottery Board, Iowa	168
Luther College	360

M

Maharishi International University . . .	360
Management, Department of	159
Marine Corps League of Iowa	344
Massage Therapy Advisory Board	140
Maternal/Child Health Advisory Council	144
Mayflower Compact	181
Medical Examiners, Board of	144
Medical Examiner, State	166
Mental Health/Mental Disabilities Commission	153
Mental Health Developmental Disabilities Division	153
Military Division	162
Military Order of Purple Heart	345
Miller, Tom, Attorney General	23
Monuments	310
Morningside College	361
Mortuary Science Examiners	140
Motor Vehicle Division	361
Mount Mercy College	361
Mount Saint Clare College	361
Municipal Government	199
Museum, State	126

N

Narcotics Enforcement, Division of . . .	166
National Guard	162
Natural Resources Commission	160
Natural Resources, Department of . . .	160
Northern Iowa, University of	351
Northwestern College	362
Notable Iowans	303
Nursing, Board of	145
Nursing Home Administrators Examiners	140
Nussle, Jim, 2nd District Congressman	174

O

Optometry, Board of Examiners	141
Origin and Naming of Iowa Counties . .	266
Osteopathic Medicine and Health Sciences, University of	362

P

Palmer College of Chiropractic	362
Paralyzed Veterans of America	345
Parks and Recreation Areas	329
Parole, Board of	161
Pate, Paul D., Secretary of State	15
Peace Officers Memorial	312
Personnel Commission	161
Personnel, Department of	161
Persons with Disabilities, Division of . .	149
Pharmacy Examiners	145
Physical and Occupational Therapy Examiners	141
Physician Assistant Examining Board	141
Podiatry Examiners	141
Population Figures, Iowa 1990/1980 Census	225
Population of Iowa 1840 to 1990	245
Population Statistics	336
Preserves, State Advisory Board for . . .	161

President of the Senate, Leonard L. Boswell	26
Presidents of the Senate, 1846-1856 . . .	256
President, U.S., Iowa Popular Vote 1848-1992	389
Printing and Records	136
Professional Licensing and Regulation Division	119
Psychology Examiners	142
Public Defender	156
Public Defense, Department of	162
Public Employment Relations Board	164
Public Safety, Department of	164

Q

Quick Facts About Iowa	334
----------------------------------	-----

R

Racing and Gaming Commission	156
Railway Finance Authority	169
Real Estate Commission	120
Rate and Safety Evaluation, Board of . .	121
Records Commission	137
Regents, Board of	166
Renal Disease Advisory Committee	142
Representatives, State	56
Representatives, U.S.	174
Republican Party of Iowa	384
Respiratory Care Advisory Committee	143
Revenue and Finance, Department of	167
Rock of Iowa, Geode	314

S

St. Ambrose University	363
Seal of Iowa	305
Secretaries of Agriculture from 1923	258
Secretary of State, Office of the	14
Secretaries of State from 1846	257
Secretary of Agriculture, Office of the	20
Secretary of the Senate, John F. Dwyer	33
Securities Bureau	119
Senator, Iowa Popular Vote 1962-1992	391
Senate Committees	30
Senate Districts, map	32
Senate Officers	29
Senatorial Successions data, U.S.	173
Senators, State	33
Simpson College	362
Social Work Examiners	142
Soil Conservation Division	114
Soldiers and Sailors Monument	310
Songs of Iowa	306
Spanish-American War Memorial	310
Speaker of the House, Ron Corbett	26
Speakers of the House from 1846	259
Speech Pathology and Audiology Examiners	142
State Capitol	298
State Patrol, Division of	166
Statistical Information of Iowa Counties	232
Statue of Liberty	313
Status of African-Americans, Division of	149
Status of Women, Iowa Division of	150

Substance Abuse and Health	
Promotion, Division of	146
Supreme Court, Iowa	98
Supreme Court Justices	98
Supreme Court Justices from 1838	261
Supreme Court of the United States	179

T

Tax Review, State Board of	168
Technology, Education and Consulting	136
Teikyo Marycrest University	363
Terrace Hill	301
Territorial Officials	249
Theme of Iowa	322
Transportation Commission	168
Transportation, Department of	168
Transportation Statistics	336
Travel and Tourism	322
Treasurer of State, Office of the	18
Treasurers of State from 1846	257
Tree of Iowa, Oak	315

U

Underground Railroad in Iowa	265
Upper Iowa University	363
U.S. Constitution and Amendments	185
U.S. Court of Appeals for the 8th	
Circuit	180
U.S. District Courts	180
U.S. Government Officials	179
U.S. Representatives	174
U.S. Representatives, 98th to 104rd	
Congress	177

U.S. Senators	171
U.S. Senators, Statehood to Present	173
U.S. Senators, Vote for 1960-1992	391
Utilities Division	121

V

Vennard College	364
Veterans Affairs, Commission of	169
Veterans of Foreign Wars	345
Veterans of Foreign Wars Memorial	311
Veterans Home	170
Veterans' Organizations, Iowa	344
Veterinary Medicine, Board of	115
Vietnam Veterans Memorial	311
Vocational Education Council	129
Voter Registration	382
Voter Registration Commission	170
Voting Machines and Electronic	
Voting Systems, Board of	
Examiners for	170

W

Waldorf College	364
Wartburg College	364
Wartburg Theological Seminary	365
Westmar University	365
Weather Statistics	337
William Penn College	365
Women's Hall of Fame	343

HOW TO REACH YOUR OFFICIAL

To address a letter to a state or federal official, use the following form:

Statewide Elected Official

Honorable (first and last name)
(official title)
Statehouse*
Des Moines, IA 50319

*Secretary of Agriculture c/o Wallace State Office Building

*Attorney General c/o Hoover State Office Building

State Representative

Honorable (first and last name)
Iowa House of Representatives
Statehouse
Des Moines, IA 50319

State Senator

Honorable (first and last name)
Iowa Senate
Statehouse
Des Moines, IA 50319

Justice of the Iowa Supreme Court

Honorable (first and last name)
Justice of the Supreme Court
Statehouse
Des Moines, IA 50319

Judge of the Iowa Court of Appeals

Honorable (first and last name)
Judge of the Court of Appeals
Statehouse
Des Moines, IA 50319

United States Senator

Honorable (first and last name)
United States Senator
Senate Office Building
Washington, D.C. 20501

United States Representative

Honorable (first and last name)
United States Representative
House Office Building
Washington, D.C. 20515